MBER 4, 1920.

OMOBILES—GASOLINE.

Now—Big Savings
AL TERMS—TRADES.

4 pass., coupe.
Silver Special, 4 pass.
n touring, 7 pass.
r sport, Vic. top, extras.
6 pass., tour.
6 coupe, run 1,200 miles.
nes, 7 pass., air cooled.
is sport, 4 pass.; snap.
erson "8" Anniversary, 6 or 7
re sedan, rebuilt and refinished.
illac 7-pass. tour., ready to go.
7 pass; priced to move.
ca, D-45, 5 pass. tour., chass.
verlands, $350 up.
sedan, 5 pass., coupe; cheap.
non Club rdster., rebuilt; shows
k 4 pass. coupe; perfect.
er 6 pass. tour.; snap.
ter., $450; Paige, 5 pass.,
5 pass., $375; Over 150
50 other light cars, $50 and

cars will be sold quick
prices.
early and get first

o Exchange,
higan-av. Victory 1874.
en Evenings and Sundays.

Day Trial

ac Coupe $2,500
nal 1,350
Haynes 1,100
Touring 1,100
upe 1,650
like new 1,600
like new 900
pass. 1,000
ummy Roadster 800
gnetic 1,000
oolle 5 pass. 1,000
and 90 450
er 850
abriolet 1,500
ebaker "Big Six"; sum-
ter top 1,850

other cars from $300 to $500.
All cars guaranteed.
ime payments arranged.
AL MOTOR SALES Co.
07 N. CLARK-ST.
EVENINGS AND SUNDAYS.

ARGAINS
USED CARS.

nd Tour., new paint..... $ 850
nd Tour., new paint..... 850
nd Road., new paint..... 850
nd Tour., new paint..... 750
nd Sedan, like new..... 1,900
nd Tour., new paint..... 750
olet Road., fine con..... 650
olet Tour., new paint..... 650
lin Tour., new paint..... 650
ell Tour., new paint..... 650
Sedan, fine cond..... 1,000
Oakland, new paint..... 950
delivery on all new Oaklands.
sh or monthly payments.
d-Phillips Motor Co.,
Sheridan-rd. L. V. 8204.
Open evenings.

car dept. is crowded; must make
the next week will sell these cars
w price, giving liberal terms.
and touring.
land roadster.
land sedan [demonstrate].
and touring.
and coupe.
and roadster.
land sedan and coupe.
cars rebuilt and repainted; look
s.
EVENINGS AND SUNDAYS.
ICAGO OAKLAND CO.,
2426 Michigan-av.
L STOCK OF USED CARS.
Fords.
s, Overlands.
chell Chummy Roadster.
Will arrange terms.
ukee-av., just west of Kedzie-av.
Phone Belmont 5492.

N AND ESSEX DIST.
d car taken in trade. Some fine
riced for quick sale.
WAY MOTOR SALES CO.,
North-av. Ph. Belmont 5176.
NEW CARS. $300 DOWN, BAL.
ar, also good renewed cars. E. &
les Co., 117 E. Garfield-blvd. Ke
ELCAR, CROW, MONROE
thers; $50 cash, bal. easy terms.
est., Oak. 2792.
BAL. TERMS. TAKES ELCAR
4 and 6 cyl.; Monroe, Maxwell
c., Oakland 2792. 832 E. 43d.
OVERLAND, VELIE, AN
00 cash, bal. terms. 834 E. 43d
791.
AN, 1918, LIKE NEW
car, 1918, good condition.
Ashland-av., Calumet 6700.
—ONE 5 PASSENGER, $650; 1
passenger, $650. Clydesdale Mo
., 23d and Calumet-av.
SED CLOSED AND OPEN CARS.
LOUIS GEYLER CO.,
igan-av. Coliseum 7800.
TOWN CAR.
e; no reasonable offer refused.
av. No dealers.
VELIE, 1920.
e, one touring, NEW, 6 cyl., 5
lightly damaged. Will sell one
st offer. Address or phone R. F.
Room 800, 547 W. Jackson-blvd.
00.
ASSENGER TOUR., MODEL 48,
miles; lots of extras; no rea.
Wellington 1996.
— 5 PASS. AUTO; RUN LESS
mi.; extra tire, bumper; $1,600.
r 9215. 3724 N. Ridgeway-av.
WINTON.
senger touring car, by private
car has never turned a wheel
driven from the Winton dealer
after I purchased it I decided
cars than I wanted, and there-
the Winton considerably below
you can reach me at my of-
days or at my home on Sundays.
s. B. HELLER of B. Heller &
and Calumet-av. Office phone
. Ho e phone Hyde Park 3278.
X—FOR SALE — BY OWNER
y, 1918 passenger; driven
fine condition; every good cord
inish; exceptional bargain. $2,
r quick sale. Phone Duncan
9 to 11:30 a. m. only.
NIGHT SEDAN 6 WIRE
ord tires, seat covers, and many
a wonderful car in trade and give terms
e. Call Sunnyside 1080.
AL COUPE; $1,850 TAKES MY
car. 4615 N. Claremont-av.

en and Undertakers.
1917 Cole, 7-pass. limousine, in
a big bargain. D. & W. MC-
4701 W. Madison. Phone Aus-

O FINANCE CO.
EASY PAYMENTS.
USED CARS—ANY MAKE;
ANCED ON YOUR CARS. 224
N-AV., HARR. 772 AND 2801.
LGIN SEDAN—1920
than 100 miles; I am forced
crifice; can be seen and bought
Bros. Motor Co., 2241 S. Michi-
et 1091.
1920
NS SALIENT SIX
ft car, 1st class every way.
LMBS AIR COOLED.
gan-av. Calumet 68.
DEMONSTRATOR.
ght 4 run only a short time
25 cash, balance monthly.
RLAND MOTOR CO.,
gan-av. Victory 3500.
4 CYLINDER 5 PASSENGER
used 2 months; make offer;
by appointment. Address C O

O MOTOR SALES CO.
IBOHM
ISTRIBUTORS. Calumet 4707.
higan-av.
URING, MAG. DRIVE, FULL
uding winter curtains; particu-
C. S. MINER, 9 S. Clinton-st.,
Franklin 4757.
NGER TOURING CAR IN AI
with extras; late 1918 model.
p. Inquire J. L. YOUNG, 308
Phone West 3557.
AKE NEW; PERFECT
gain. 900
Central 7893.

YCLES AND BICYCLES.
NEW 1921 MODELS ON 20
easy payment; trade in your
ad Cycle Co., Wash.-st. bridge.
BUYS THIS BLACK BEAUTY,
anteed bicycle. Haverford Cycle
Madison-st., near Wells.
RLEY-DAVIDSON, NEW SIDE
-or dition. Price $175. O.
25 W. Ohio-st.
-D MOTORCYCLE, OVER-
painted, with side car, or trade
, 826 Taylor-st.
OURING; $200. WOULD EX-
or best offer. Phone
WANTED — FRYER HAR-
also side car. Seeley 846.
IS, 1918; BARGAIN. PHONE
1918, $325; NEW TIRES;
Ryan, 7301 Vernon-av.
—H.-D. 3 S. 1917; EX.
3440 Union-av. Yds. 3236.
FULLY EQUIP'D; A1 COND.
1 blk. N. Chgo.-av.
— ANDERSON; GOOD COND.
le Ex., $30 each. 1357 W. 16th
O UP TIRES $1 UP. FRANCO
ms. Melbourgald, 300 N. Wells.

7 CENTS PAY NO MORE

Chicago Sunday Tribune.

THE WORLD'S GREATEST NEWSPAPER

FINAL EDITION

VOLUME LXXIX.—NO. 36 [COPYRIGHT: 1920: BY THE CHICAGO TRIBUNE.] SEPTEMBER 5, 1920. A * SEVEN CENTS IN CHICAGO AND 45 MILE RADIUS | 10 CENTS IN 1ST AND 2D ZONES FROM CHICAGO | 15 CENTS ELSEWHERE

REVOLT GRIPS ITALY

REDS CONTROL LARGE CITIES

GENOA SCENE OF BLOODSHED AND RIOTING

Royal Guards and Strikers Clash.

BULLETIN.

[Chicago Tribune-New York Times Cable.]
[Copyright: 1920.]

MILAN, Sept. 4.—In the storming of factories in Genoa workmen came into conflict with the royal guards stationed inside. One man was killed and six wounded.

A night attempt by the police to enter the Fiat-Lingotto automobile works in Turin to remove machine gun parts, was frustrated by the defenders with revolvers and hand bombs.

BY HENRY WALES.

[Chicago Tribune Foreign News Service.]
[Copyright: 1920: By The Chicago Tribune.]

PARIS, Sept. 4.—The Red movement is making headway in Italy and is even threatening the stability of the government, according to advices received today by the French foreign office from expert observers in the principal Italian cities.

The French government is alarmed over the conditions in Italy and the difficulty the government is having in dealing with workers. Grave fears are entertained over the development of the outbreak, which is expected to move swiftly.

Today was pay day throughout Italy and reports arriving in Paris this afternoon indicate that the unpaid workers are in ugly temper and are either demonstrating or threatening violence tonight in the various cities.

Government's Hands Tied.

So far there has been little bloodshed anywhere, but the reason for this is significant—because the government is powerless to take action, as the troops and police are refusing any attempt to protect property and are permitting the workmen to seize the factories and to commandeer foodstuffs.

Milan, Turin, Bologne, Genoa, and Naples are hotbeds of bolshevism and the movement is taking root in Rome. Practically all factories have been closed down in these cities or are being operated by workers who have strung high voltage electric wires around the plants and are barring entry to all outsiders and are holding former superintendents and proprietors as hostages.

Workers to Divide Profits.

Engineers and expert specialists have been kidnaped from their homes by laborers in some places and dragged by force to the factories and forced to keep the plants in operation, the workmen declaring that they will divide the profits among themselves.

At Genoa bolshevik longshoremen, headed by Capt. Gioletto, seized all the shipping in the harbor and announced they would mount cannon and bombard any warships attempting to enter the port.

The arsenal was seized at Venice, the workmen distributing among themselves rifles and ammunition.

Half a dozen members of the board of directors of the Lombard automobile factory at Milan were imprisoned in the factory as hostages to be held until payment of the men's salaries was guaranteed.

Form Miniature Soviets.

The workmen at Turin completed twenty-four automobiles in the Fiat factory and announced they would sell the machines and divide the money unless their wages were paid this evening.

Miniature soviets have been established in about 100 former munitions factories, now utilized as commercial plants, which the workmen seized with the announcement that they would operate them themselves. Many silk factories are included in the list, but Italy has any reserve of raw silk on hand, and trouble is expected when the present stock is depleted.

GOVERNMENT IS HOPEFUL

LONDON, Sept. 4.—[By the Associated Press.] — The striking Italian metal workers, who have taken possession of the workshops, have been informed that the employers will pay them no wages this week, says a Central News dispatch from Rome. The leaders of the strikers have issued a manifesto, urging the workers to remain in the shops tomorrow in order to prevent the authorities from taking possession of them.

Minister of Labor Labriola is declared to be still hopeful of bringing about an understanding between the metal workers and their employers.

T. R. JR. CANCELS TALK; WON'T 'SOFT PEDAL' ON MAYOR

Heeds Appeal of the G. O. P. Chiefs.

Lieut. Col. Theodore Roosevelt, billed as a speaker at a noonday luncheon at the Hamilton club yesterday, arrived in Chicago in time to address the club, but he did not do so. Instead Gov. W. L. Harding of Iowa was hastily enlisted as an emergency speaker and members of the club who heard him believed that Col. Roosevelt had not arrived in Chicago in time to speak.

Col. Roosevelt himself gave the explanation. He did not speak at the Hamilton club because he could not speak in Chicago at the present time without telling the world what he thinks of William Hale Thompson.

The Republican national committee, under whose auspices Col. Roosevelt is speaking, did not care to become involved in a state primary fight. Col. Roosevelt said he wouldn't talk unless he could say what he wanted to say.

Lorimer Incident Recalled.

The incident recalled the celebrated refusal of Col. Roosevelt's father to speak at a Hamilton club banquet because the name of William Lorimer, then United States senator, appeared on the list of invited guests. The club got out of its difficulty by canceling the invitation to Lorimer.

T. R. Jr. came to Chicago yesterday fresh from a campaign in Maine, where the state elections are to be held a week from tomorrow. He was met at the La Salle street station by a committee from the national committee composed of Senator Harry S. New of Indiana, Mrs. Christine Bradley South, assistant secretary of the committee, and Mrs. Manley L. Fossen, one of the members of the executive committee. The party drove to the Blackstone hotel, where the lieutenant colonel met his sister, Mrs. Longworth.

Can't Keep Silent on Mayor.

Senator New, chairman of the Republican speakers' committee, told him of the arrangements for him to speak at the Hamilton club. He immediately informed Senator New of the obstacles to his speaking in Illinois now and explained that he did not believe he could keep quiet about Thompson and Thompsonism.

He said he did not want to embarrass the national committee, as anything he said might be taken as a reflection of its attitude. Senator New suggested that the only way out of the difficulty was canceling the speech. This was agreed to and Gov. Harding was called in as pinch hitter for Col. Roosevelt.

Col. Roosevelt Explains.

Col. Roosevelt, when asked about the incident, made the following statement:

"My position on the present primary contest in Illinois is well known. I could not speak in Illinois at this time without voicing it. The national committee, under whose auspices I am making this tour, has as its traditional policy noninterference in state primaries. They accordingly requested me not to speak in Illinois."

It became known that Col. Roosevelt was not the only prominent Republican who has been kept out of Illinois as the result of feeling against Chicago's mayor. Fiorello H. La Guardia, president of the board of estimates in New York City, who was leader in the recent triumph over the Tammany forces in New York, has refused to speak in Chicago at all during the present campaign.

Binding While "Bill" Is Mayor.

His refusal is binding "as long as William Hale Thompson is mayor of Chicago," to use his own language. La Guardia was formerly a member of congress and resigned to enter the aviation service during the war. He is looked up to by all Italian Republicans in the country, especially since his victory over Tammany.

Before the Hamilton club engagement was canceled Lieut. Col. Roosevelt predicted Republican victory in Maine, where the tradition is that whenever the Republican candidate for governor gets more than 20,000 plurality in September the Republicans sweep the nation in November. Col. Roosevelt is confident of 25,000 plurality.

3 Girls Insured Against Kidnapers at $5,000 Each

Muskogee, Okla., Sept. 4.—What is said to be the first kidnaping policy ever issued by an American insurance company was delivered today to E. Frank Wood, president of an oil company here. The policy is for $15,000 and insures his three daughters from kidnaping, each being insured for $5,000.

Roumania Ratifies the Treaty of Versailles

BUCHAREST, Sept. 4.—Roumania ratified the Versailles treaty today.

THAT $87,500 BRITISH EMBASSY ENTERTAINMENT FUND

[Copyright: 1920: By The Chicago Tribune.]



[Great Britain has appropriated $87,500 for entertainment purposes in the United States. It is charged that this amount is being spent in League of Nations propaganda.—News item.]

MOST OF STATES READY TO COUNT WOMEN'S VOTES

Washington, D. C., Sept. 4.—[Special.]—Doubt now exists as to the attitude of only two states, Louisiana and New Jersey, as to provisions which are being made for the registration and voting of women at the fall elections, it was announced at headquarters of the National Woman's party today.

Twenty-six replies have been received. Only Mississippi sent an unfavorable reply.

Attorney General Roberson of Mississippi wrote that the provision of the state constitution requires that electors shall have been registered four months before an election and that women therefore cannot vote this fall.

New Jersey Women to Vote.

Newark, N. J., Sept. 4.—Women in this state can vote on the same terms as men, Attorney General Thomas F. McCran announced here tonight.

PREACHER LEADS LIQUOR RAID IN ATLANTIC CITY

Atlantic City, N. J., Sept. 4.—[Special.]—Fifty federal prohibition agents from the Philadelphia and Trenton offices today conducted the most sensational raid this place has yet seen.

Nineteen hotels and cabarets were entered on search warrants and liquor valued at more than $100,000 confiscated.

Jacob Bernstein was shot and wounded when he attempted to escape from Deputy Marshall Voll of Trenton.

The raid was conducted under the personal supervision of the Rev. Dr. R. E. Johnson, pastor of a Methodist Episcopal church in Philadelphia, a duty appointed prohibition agent. Yesterday he led the raiders in Angelesea and Wildwood, where five hotels and cabarets were raided and liquor valued at over $60,000 confiscated.

The raids were conducted simultaneously and thousands of Labor day visitors watched the agents at work.

SHAH'S BROTHER AS YANK WILLING TO BE SPANKED

CONSTANTINOPLE, Sept. 4.—"I want to be an American," announced Prince Mejid, aged 12, brother of the shah of Persia, when he appeared today accompanied by his guardian, Sahib Jem, to matriculate at the preparatory school of Robert college.

"All right, we will permit you to enter, though we will not call you prince, but plain Mejid, and also spank you if you do not behave and learn your lessons," answered the teacher. These conditions the prince accepted.

All the teachers in the school are American, and the students are Persians, Tartars, Greeks, Armenians, and Turks.

DEMOCRATS TAX TOILING GIRLS TO WIN WHITE HOUSE

14 S. D. Women Made to Put Up $560.

Aberdeen, S. D., Sept. 4.—[Special.]—Evidence showing that women clerks and stenographers in government offices are being "assessed" for the Democratic campaign fund has been uncovered here. There is a federal law against collecting from female employés. Fourteen young women in the office of the collector of internal revenue for South Dakota were called to a room in a hotel here yesterday and asked to contribute $40 each to the Democratic campaign fund.

Six of the young women gave their checks to the "collector," who gave the name of E. M. Waterbury, Centerville, S. D., and said he was acting for Clarence H. Mee, also of Centerville.

Father of Federal Official.

Mr. Mee is a member of the Democratic state committee and the father of J. Walter Mee, collector of internal revenue for South Dakota, in whose office the young women are employed. The other eight girls promised to send in their checks today.

Owing to the tactics used, this attempt to "blackjack" poorly paid women employés of the government leaked out, and Congressman Johnson denounced it as an "outrage." He sent a report of it to Republican national headquarters in Chicago, intimating the matter will be laid before the senate campaign funds committee.

Form Letters Sent Out.

Mr. Waterbury came to Aberdeen and summoned the girls by means of a mimeograph form letter sent to their homes or lodgings. When they called he informed them that to subscribe was not compulsory, but that it was a "bread and butter" proposition, as their jobs depended on Democratic success this fall.

The young women are mostly, if not all, listed as "deputies," and are not under civil service, but are appointed and removed at the pleasure of their chief.

Two of the girls who paid up their assessments yesterday were so much in debt that they had to date their checks ahead, one dated Oct. 1, and the other Nov. 1, for $20 each. Several gave checks for only $20, being allowed to pay the $40 in two installments.

Text of the Demand.

One of the letters was addressed to Miss Marion Arnatrout, Aberdeen. It was dated Aug. 31, and follows:

"The democratic national committee is raising in this state a fund for campaign expenses, and those who are partaking of the benefits of office are asked to assist.

"You are cordially invited to arrange this matter by calling at the Sherman hotel, room 213, during the next three days.

"E. M. WATERBURY."

Here Are the "Contributors."

In the assessed party were Miss Jessie Barchard and Miss Sigrid Holland, Minneapolis girls; Miss Lida Young, Miss Marion Kennedy, and Miss Selma Schleuness. According to the stories of Miss Barchard and Miss Holland this is what Waterbury said to them:

"Forty dollars is the amount we have agreed upon. J. Walter Mee told me that if I would address the letters to each of you, 'City,' you would receive them. We first agreed upon $50 for each of you, but I feel that that was too much. Do you think you can afford $40 each?"

All of the young women agreed to "contribute."

Females of the Species Alone Handle Bank Specie

Louisville, Ky., Sept. 4.—[Special.]—The first all woman's bank in America is operating at Clarksville, Tenn. It is known as the First Woman's bank in Tennessee. Mrs. F. J. Runyon, wife of a prominent physician, is president. The cashier is Mrs. Matt Lyle, wife of the county attorney. All the officers and directors are married women. All the employés are women. The bank prefers to do business with women, but does not bar men.

THE WEATHER

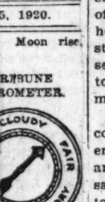
SUNDAY, SEPTEMBER 5, 1920.

Sunrise, 6:19. Sunset, 7:18. Moon rise, 11:48 p. m.

Chicago and vicinity—Unsettled weather Sunday and Monday, with probably showers; not much change in temperature; moderate variable winds.

Illinois—Probably local showers Sunday; Monday unsettled, with showers in the northeast portion; not much change in temperature.

TRIBUNE BAROMETER.



TEMPERATURE IN CHICAGO
[Last 24 hours.]

MAXIMUM, 8 P. M. 67
MINIMUM, 6 A. M. 63

2 a. m.	64	10 a. m.	67	6 p. m.	67
3 a. m.	64	11 a. m.	66	7 p. m.	67
4 a. m.	64	Noon	67	8 p. m.	67
5 a. m.	63	1 p. m.	67	9 p. m.	67
6 a. m.	63	2 p. m.	67	10 p. m.	67
7 a. m.	63	3 p. m.	67	11 p. m.	67
8 a. m.	64	4 p. m.	67	Midnight	67
9 a. m.	65	5 p. m.	67	1 a. m.	66

Mean temperature for twenty-four hours to 2 a. m., 65. Normal for the day, 68. Deficiency since Jan. 1, 47 degrees. Precipitation to 8 p. m., 0. Deficiency since Jan. 1, 2.72 inches.

Highest wind velocity, 17 miles an hour, from the northeast at 10:50 p. m. Friday. Relative humidity, 8 a. m., 66; 1 p. m., 57; 8 p. m., 64.

BEACH FORECAST.

The water temperature forecast for Clarendon Municipal beach today, 68 degrees.

WEEKLY FORECAST.

Region of the Great Lakes—Generally fair with moderate temperature throughout the period.

JACOBSON AND WIFE MISSING AFTER INQUEST

Refuse to Testify on Rhodes Killing.

Richard Jacobson and his wife, Gladys Virginia Jacobson, who was the companion of Howard B. Rhodes, south side dry goods merchant, on the night Rhodes was murdered in "Lovers' Lane," vanished from their rooms at 833½ Sunnyside avenue last night.

Fifteen minutes later the place was raided by attachés of State's Attorney Hoyne's office.

An hour previous both Mr. and Mrs. Jacobson had refused to testify at an inquest held into Rhodes' death by Coroner Peter M. Hoffman in Evanston. They based their refusal to testify on the grounds that they might incriminate themselves.

Under Suspicion, Jacobson Told.

Jacobson was told frankly by Coroner Hoffman that he was under suspicion as to his activities the night of the crime.

Several conflicting stories by Jacobson came to light yesterday. One of these was his claim to the coroner and to others that he was a newspaper reporter. This was proven untrue.

At the same time the police learned that Jacobson has in the past been a "gun toter." He carried his revolver, which he showed to numerous acquaintances, in a shoulder holster. It was a .32 caliber revolver.

Two Machines at Death Scene.

At the inquest yesterday a new witness, produced by Chief of Police Charles Leggett of Evanston, testified that two automobiles were present on East Prairie road at the time of the shooting. They were within 400 yards of each other. Both machines were headed north. Both were standing still. This witness stood at the intersection of East Prairie road and Oakton street, within 200 yards of both machines.

New witnesses were also produced to corroborate the stories told by five others that there were but two shots fired, and that both the reports were of the same caliber gun, discrediting the story told by Mrs. Jacobson that Rhodes, surprising the "phantom robber," fired a single shot from his army automatic pistol. This gun was found ten feet from the scene of the crime.

Could Not Shoot as Claimed.

Coroner Hoffman declared at the inquest that Rhodes could not have fired his army automatic from the front seat of the car and still have the empty shell alight in the same seat. This will be further tested Monday with Rhodes' gun.

He also asserted that the gun could never have dropped to the point in the ditch where it was found the morning after the shooting.

Mrs. Amelia Aldrich, from whom Jacobson sub-rented rooms at the Sunnyside avenue address, was taken last night to the state's attorney's office for questioning. She was later released.

WOMAN SEALS LIPS

The closing scenes of the inquest yesterday, which finally was continued until Sept. 11, were dramatic.

The first surprise came when Coroner Hoffman called to the stand Mrs. Gladys Virginia Jacobson.

Attorney Benedict M. Short, who had been noticed in the courtroom for several hours, jumped to his feet.

"I don't think Mrs. Jacobson is going to testify any more! I am going to—" he started.

"Are you her counsel?" interrupted the coroner.

"I am," he replied.

"I suggest, then, that the coroner call the witness into the courtroom and let her make that objection of record," Assistant State's Attorney Prystalski declared.

"Has Testified Falsely."

"I desire to say to you," chimed in the coroner, "that this woman has testified here and that she hasn't told the truth in one respect. If she is not telling the truth under oath regarding the affair, I don't know when to believe her."

"She may have been so excited that she didn't remember the details," suggested Mr. Short. "For instance, this automobile trip to the hospital. We all know she did go to the hospital. We will admit that Anderson was with her. We all know that, but——"

"But we don't know it," the coroner interjected. "If we had depended on your witness to know it we wouldn't have known it. But it is your privilege

(Continued on page 5, column 2.)

Spark of Life Still Flickers in MacSwiney

BY JOHN STEELE.

[Chicago Tribune Foreign News Service.]
[Copyright: 1920: By The Chicago Tribune.]

LONDON, Sept. 4.—Lord Mayor MacSwiney was reported tonight as much weaker, but still conscious and determined to continue his hunger strike. Officials fear he may collapse, but Brixton prison authorities hope to prolong his life by feeding him when he becomes unconscious.

Mrs. MacSwiney was depressed when she left his side tonight. She and her sister-in-law called at the American, French, Italian, and Belgian embassies today to implore their intercession, but all the ambassadors were out.

Sends Cable to President.

Mrs. MacSwiney today cabled appeals to President and Mrs. Wilson asking their intervention to save her husband. She received messages of sympathy from the Limerick corporation and other Irish organizations.

Father Mathieu, who performed the wedding ceremony for the lord mayor and Mrs. MacSwiney three years ago, called on the sufferer today.

The Irish peace conference committee sitting in Dublin again wired the prime minister urging him "in the name of Irish peace and of humanity" to release the mayor of Cork and to "stop this spectacle of the law demanding its pound of flesh."

Harmsworth Takes Step.

Sir Leicester Harmsworth, a brother of Lord Northcliffe, in a letter to the Times today calls upon all members of parliament to telegraph their views regarding the MacSwiney case to the prime minister, the home secretary, and the newspapers as the only means possible for securing the opinion of parliament during its recess.

No action has been taken yet regarding the hunger strikers at Cork, but it is believed that the government has telegraphed orders that they shall have every possible attention, and it is probable that most of them will be released soon.

Mr. Bonar Law is said to be much annoyed at their having been confined without trial so long, which has been explained by the Irish government as due to difficulty in securing witnesses and juries. That trouble now is disposed of through the new coercion act which went into operation at the beginning of this week.

BRITAIN'S SIDE OF IT

LONDON, Sept. 4.—The reasons why the government will not release Lord Mayor MacSwiney are given in an official statement issued today.

It declared that fresh attempts would be made to "continue with added activity the long series of murders of policemen," and "would open the way to any person imprisoned for any similar offense to use the case of the lord mayor as a precedent with good hopes of obtaining release and the opportunity to repeat the acts which led to his incarceration."

Call Suffering Needless.

The statement continues:

"Unless the object of the lord mayor and his associates is to secure the secession of Ireland—in which case no compromise between them and the British government is possible — the sufferings of the lord mayor, together with the whole campaign conducted by him and his associates of violent usurpation of the machinery of the government of Ireland, are entirely unnecessary."

It is pointed out that "the government has not only presented to parliament a measure conferring on Ireland a degree of self-determination in advance of any scheme proposed or accepted by the elected representatives of Ireland in the past," but the premier has declared explicitly his willingness

(Continued on page 3, column 3.)

Turn at Once

to the fiction section and read a corking good BLUE RIBBON Story by

Robert Welles Ritchie

The Needle Tower Ghost

START QUIZ TO SAVE BASEBALL FROM GAMBLERS

Plot to "Fix" Cub Game Stirs Storm.

Is baseball in danger?

Is America's national game threatened with destruction by rumors of crookedness and gambling scandals connected with the selling of thousands of baseball pools and alleged wagers on games that run into the thousands?

Will the game be killed by this enemy, which destroyed the sport of horse racing in many places, or will the charges prove only petty annoyances not strong enough to reach the game itself?

These questions were asked by America's fans yesterday following charges of attempted crookedness in an insignificant game played last Tuesday at the north side park between the Cubs and Philadelphia.

Charge Game Was Fixed.

It was charged that the game of Tuesday had been fixed for the Philadelphians to win and that large sums had been wagered not only in Chicago but in Detroit, Cincinnati, and other large cities of the country by those on the inside.

The charge in a way was substantiated by President Veeck of the north side club, who gave out a statement that included several telegrams sent just prior to the start of the game warning him that the game was fixed.

In an effort to thwart the conspirators the north side management placed its strongest team in the game, even pitching Grover Alexander out of turn, but the team lost anyway, 3 to 0. Alexander had been offered a bonus of $500 by the north side boss if he would win.

Warnings Under Assumed Names.

Hasty and incomplete investigations of the affair have produced the following facts and suppositions:

Not one of the five names signed to five different telegrams received from Detroit, nor either of two names given by persons who used the long distance telephone from the same city could be identified in Detroit. Fake addresses were given in some instances. None of the names was in the Detroit city directory.

Detectives are working on the case and have been since last Tuesday, having been employed by the Cubs' club.

Messages from Handbook Men.

Information from a Detroit investigator is to the effect that it is probable the messages of warning were sent to the Chicago club by hand book men in Detroit, who accepted large wagers on Philadelphia and then by means of the messages hoped to induce the Chicago management to pitch Alexander out of turn, cross the bettors, and win their money.

The fact developed that at one time within the last year twenty-six ball players in the big league were under suspicion of working crooked deals with gamblers.

There is a rumor that at the present time three members of the White Sox are under suspicion, yet are playing in the game regularly.

It was learned that bookmakers are operating in all parts of Chicago, especially in numerous places in the loop, and accepting large wagers on baseball every day. They also made book in the early spring on the pennant winner in each big league.

As to Last Tuesday's Game.

As far as the game of last Tuesday is concerned, no one who saw it could point out any incident that would prove it was fixed.

President Veeck states that when the telegrams of warning began to pour in during the hour preceding the starting time, he called Manager Mitchell into the office and they decided to make every effort to win the game, thus thwarting the gamblers, if there was any truth in the charges of a "fixing" plot.

They called in Alexander and informed him they wished to win that particular game at any cost, offering him the $500 bonus if he would win.

Take Aleck Out of Turn.

It wasn't Aleck's turn to work on the slab. For the last six weeks or more Manager Mitchell has worked Alexander, Vaughn, Tyler, and Hendrix in rotation with few exceptions. Aleck had worked on Saturday, Tyler on Sunday, Vaughn on Monday, and it was Hendrix's turn Tuesday. The Cub bosses figured Aleck as the best possible pitcher for the occasion. No other players on the team were admitted to the secret.

The only other change made in the lineup was the placing of Turner Bar-

bor at that base in place of Fred Merkle, the action being taken to get another left handed hitter in the game against Carl Mesdows, the Philadelphia pitcher, who is right handed.

Details of the Game.

Aleck pitched eight innings and appeared at all times to be doing his level best to win.

In the second inning after one was out, a Philadelphia batter hit a hot one down past Barber for a base hit.

The next batter hit a grounder almost directly at Herzog. A possible double play was in sight, but, in his hurry to make it, Herzog let the ball get away from him and both were safe. A double play on that occasion would have retired the side.

The next batter, Wheat, drove a triple to dead right center, sending two runs home. Those were the only runs obtained off Aleck, and, in the eighth inning, he gave way to a pinch hitter and Nick Carter finished the game.

In the ninth Le Bourveau hit one of Nick's deliveries over the right field wall for a home run.

There was nothing in the error made by Herzog to arouse the least suspicion. It was rather a hard chance. Any player might have erred on the same play. There was nothing during the game to make it look suspicious. The Cubs got five hits off Carl Meadaws, but he is a clever and fast pitcher, who has held better teams than the Cubs to less than five hits on numerous occasions.

Rumor of Four in Plot.

Still, one of the reports in circulation among the gambling fraternity was that four members of the Cubs' team were in the "plot to throw the game." Three of those mentioned played in the game.

One of the gamblers who gave the information stated he had bet $2,000 on the Cubs to win before learning that the game was fixed. The same man said that in the morning, when he placed his bet, the odds were 2 to 1 on the Cubs. In the afternoon the odds had shifted, making Philadelphia a 1 to 2 favorite. It was his opinion the plot was hatched in Detroit or Cleveland.

Wire Names Cub Player.

In one of the telegrams from Detroit the name of one of the Cub players was mentioned and Mitchell was asked to watch him. The north side management declined to give the name of the player involved, lacking any assurance that he was guilty.

It is known one of the players on the team is quite a close friend of a Chicago gambler. They have been seen together on numerous occasions.

The report from Detroit that perhaps the bookmakers there had sent the wires of warning to the Chicago club seems plausible to those familiar with the methods of gamblers who make books on baseball.

Here is the way it is being done in Chicago, according to one on the inside:

"These bookmakers are all percentage men and make their money by the shifting of odds. For instance, if you wished to go in and bet the White Sox would beat the Browns, they probably would offer you odds of 90 to 100 on the Browns. You would put up a hundred in order to win ninety. Maybe a man would follow you in and wish to bet on the Browns. They would offer him even money. Both bets are made. Don't you see—the bookmaker is going to make $10 on the deal.

The Bookies Should Worry.

"Last spring they made a season book on the pennant race. Why, I know one man who got $5,000 against $1,000 that the White Sox wouldn't win the pennant. He thinks pretty well of his wager now, but the bookie isn't worried. He has $75,000 in his book right now, and while he may have to pay that $5,000 and a lot more to fellows who wagered at those odds on the White Sox, he is going to keep all the money others wagered on New York, and Cleveland, and St. Louis, and all the other teams. It looks as though the odds are so placed that he will not have to pay out even one-half of the money he has taken in, no matter which team wins. You know only one of them can win."

Huge Sums Bet Every Day.

"Is much money being wagered every day on games?" he was asked.

"Much money!" was his surprised reply. "Say, thousands are bet every day within twenty-five yards of the city hall. Why, I know one man who is just a kind of a piker at it, and he bets an average of $300 every day, and he's just a little guy. Why, there was one man, the gang tells me, who lost $11,000 on that game last Tuesday."

"How about these baseball pools?"

"Oh, that's just small stuff. All the clerks in offices and stores, and even kids, buy those. Of course, altogether they run into pretty big money, but no one is risking much."

Last Series Stirs Doubt.

Undoubtedly the rumor is founded on alleged suspicious things that took place last fall in the world's series between the White Sox and Cincinnati Reds, which caused an investigation that never brought forth proof. The reports were so strong, however, that the world's series checks of eight different players on the Sox team were held up for several weeks and were not sent to them until they began to make inquiries of the national commission regarding them.

However, it was established that a huge amount of money was wagered on the games, many times more than the amount ever bet on any other world's series.

One gambler in New York, who was connected with the rumors of crookedness, is known to have won $70,000 from one individual.

Veeck Starts Inquiry.

President Veeck of the Cubs stated that every effort would be made to clear up the charges against the Cubs. He was in conference with A. D. Lasker, one of the principal stockholders of the club, and the only member of the executive committee at present in the city."

"No expense will be spared to investigate the charges," said Veeck. "We had detectives on the case before the game was played and they are working now. We propose to see this thing through to the finish and will withhold nothing from the public."

Veeck's Statement.

The statement issued by President Veeck follows:

"Charges that there were 'fixed' players on the Chicago National League baseball team in the game against the Philadelphians last Tuesday came as no surprise to me. If I have any regret at their publication at this time it is merely that investigations which were being made might be hampered through the advance publicity.

Bares "Plot" Telegrams.

"The whole matter was, and is, under investigation under the following circumstances:

"On last Tuesday, Aug. 31, about 2 o'clock, I received the first of several telegrams, the last of which came to hand at 2:45. I give them here in full:

"'Detroit, Mich., Aug. 31, 1920.

"'National League Baseball club,

"'Clark and Addison streets, Chicago, Ill.

"'Unlimited amount of money here today by Chicago sharks to be wagered on Philadelphia winning today's game. Something peculiar.

"'W. H. BROWN.'"

"'Detroit, Mich., Aug. 31, 1920.

"'Mitchell,

"'Mgr. Chicago National B. B. Club,

"'Chicago, Ill.

"'Rumored that game is fixed Philadelphia to win. Let's have fair ball games. BERT TANNER.'"

"'Detroit, Mich., Aug. 31, 1920.

"'Fred Mitchell, care National league baseball, Clark and Addison streets, Chicago, Ill.:

"'Commissions of thousands of dollars being bet on Phillies to win today. Rumors that game is fixed. Investigate. MITCHELL B. STEVENS.'

One Mentions a Player.

"'Cleveland, O., Aug. 31, 1920.

"'Mgr. Chgo. (Ill.) Cubs B. B. Club, Chicago, Ill.:

"'Watch —— today. Have notified Heydler and Wrigley.

"'TOMMY RYAN.'

"'Detroit, Mich., Aug. 31, 1920.

"'Mr. Mitchell,

"'Manager Chicago Team,

"'Chicago National Baseball Park,

"'Clark and Addison, Chicago, Ill.:

"'They're betting on Philadelphia in all large cities. They got your team. Pitch Alexander and you will beat them. FRIEND HARRY.'

"'Chicago, Aug. 31, 1920.

"'Fred F. Mitchell:

"'Commissions of thousands of dollars being bet on Phillies to win today. Rumors that game is fixed. Investigate. B. STEVENS.'"

Also Gets Phone Calls.

"In the same period I received two long distance telephone calls; one from a man who said his name was G. R. Allen and was telephoning from Detroit. The other was also from Detroit by one who gave his name as J. H. Clinton, 57 Leadbury avenue, Detroit.

"The two parties who phoned me said, in substance, that vast sums were being wagered in Detroit and other cities on the Cubs losing the game that day, and that, with the information before me, they looked to me as president of the club to see that the alleged occurrence was thwarted.

"I immediately got in touch with Manager Mitchell. Until 2 o'clock that day neither of us had the slightest idea that there was, or could be, any suspicion in connection with any player on the Cub team.

Uses Premier Pitcher.

"Our unfortunate experience of last year made us feel doubly responsible to the great baseball loving public and, after conference, Manager Mitchell and I decided to pitch Mr. Alexander, though he had pitched but three days before, and it was another twenty-four hours until his turn should come.

"We know Alexander is a man above all suspicion and felt with our premier pitcher in the box we were doing all we could, if there was any foundation to the charges, to insure that the dastardly conspiracy, if any such existed, be thwarted.

"I personally sent for Alexander and sketched the situation to him, offering him a bonus of $500 if he won that particular game. I am sure that no man ever went into the box wanting to win more than did Alexander.

Detectives Watch Game.

"I immediately got in touch with the Burns Detective agency and had them put two operators in the park, in space I selected, where they could watch if any untoward things happened which might be interpreted as suspicious.

"With Alexander in the box, the game was played before the public and the baseball reporters, than whom no greater experts nor sharper eyed detectives live.

"Following the game I had Manager Wood of the local Burns Detective agency call at my office. I gave him the original telegrams and instructed him to lose no time and spare no expense to locate the parties who made the charges and obtain from them such evidence as they had.

"Of course, independently it is my duty to the public and the club to continue the investigation which I have under way through the Burns agency. Thus far, in spite of the work of all the operators necessary, the Burns agency has been unable to locate any of the men who sent the telegrams. The man—J. H. Clinton—who phoned and said he resided at 57 Ladberry avenue cannot be located by the Burns office at Detroit. There is no such address in Detroit; there is no such name in the directory.

"If the investigation of the sporting writers should result in the finding by the directors of the National league that there have been players on the Cub team guilty of the heinous crime charged we will drive such players out of baseball, even though it shatter the Cubs team completely for any chance in the coming season."

Cub Pitchers in Spotlight



Pitcher Grover Alexander of Cubs, who was drafted to pitch Tuesday's game when reports of "fixing plot" reached management and was offered $500 bonus to win it. He made a gallant effort but Philadelphia won.

Pitcher Claude Hendrix, whose turn it was to pitch Tuesday, but who gave place to Alexander following plot rumors, so Cubs could face opposition with strongest possible men. Hendrix sat on bench.

ODD TWIST TO BETS ON GAME WHEN CUBS VISITED PHILS' PARK

Philadelphia, Pa., Sept. 4.—[Special.]—Professional gamblers of Philadelphia deny that any large sum was wagered in this city last Tuesday on the Phillies to beat the Chicago Cubs. Virtually all the baseball betting here is done on local games. If any large sum was sent here to bet on the game in Chicago they would have known about it.

One gambler who bets from $5,000 to $10,000 each day at the local ball park admitted that there was a mighty peculiar twist to one of the games played here during the last visit of the Chicago team.

The Cubs visited Philadelphia July 31, Aug. 2, 3, and 4. The Cubs won the first three games. The betting on the third game was 11 to 5 on the Cubs. In spite of three straight victories for the Cubs the betting on the fourth battle shifted to 6 to 5 on the Phillies. Hendrix pitched for the Cubs and the Phils won, 4 to 1.

Causey, a mediocre pitcher, was on the hill for the Phillies. Hendrix was hit nine times and gave four bases on balls in seven and two-thirds innings. After giving three bases on balls in a row in the eighth he was relieved by Carter.

ENVOY OF PERSIA DENIES SECRET BRITISH TREATY

Washington, D. C., Sept. 4.—[Special.]—Cable dispatches reaching this country by way of Berlin and widely published, stating that recent discovery had been made of what appeared to be an authentic copy of a secret treaty made by Persia and Great Britain in 1919, caused Sadigh-es-Saltaneh, Persian minister to the United States, to enter a vigorous denial today.

"There positively is no foundation for this report," he said. "The only treaty entered into by Persia and Great Britain was signed on Aug. 9, 1919, and was given the fullest publicity at the time.

"This treaty, however, has recently been temporarily abrogated until it can be submitted to the medjliss, which is the Persian lawmaking and treaty making body, to be called in session in a very short time."

ROBBERS OVERLOOK PAY CHECKS.

Bedford, Ind., Sept. 4.—The offices of the Indiana Quarries company at Oolitic, four miles north of here, was robbed by safe breakers last night. About $250 cash was taken and pay checks amounting to several thousand dollars overlooked.

RED RULE TURNS RUSS INTO RACE OF CAVEMEN

Scum of Asia Fills Muddy Prussian Camps.

Since the bolsheviks seized control the vast Russian empire has been practically inaccessible to newspaper correspondents. There is apparently no record of any unprejudiced writer ever penetrating into the interior of Russia and reporting what has been the actual effect of communism on the mass of the people, the mujiks. What has been so inaccessible, now, however, has been brought to the windows of western civilization, and Mr. Gibbons is the first writer to give America a clear view of retrogression of the human race under bolshevism.

BY FLOYD GIBBONS.

[Chicago Tribune Foreign News Service.]

[Copyright: 1920: By The Chicago Tribune.]

ARYS, East Prussia, Sept. 3.—Forty thousand haggard humans, bearing their burden of rags, vermin, mud, filth, hunger, cold, disease and despair—this is the blight of near life that is crowded into three square miles of green hillside and pine groves on the edge of this town.

When the Poles valiantly drove northward into the face of their Russian foes they accomplished more than a military victory when they annihilated the entire fourth Red army. Greater, they expelled into the light and vision of the western world 40,000 examples of what a human being looks and acts like after she or he has submitted to bolshevism as idealistically practiced in Russia. In all the refugee camps along the East Prussian frontier western civilization has an opportunity to see that rarest of rarities—propaganda truthful and unintentional.

Real Communism Here.

Here is real communism—the leveling of estates and conditions—a community of misery in which the bottom rung of desperation has been touched by all alike, in which there appears to be an equality for all in the common sharing of all the ills, troubles, discomforts and hopelessness to the exclusion of all things that man is presumed to desire for himself and his brother.

Taking these interned prisoners as a representative delegation from the land of the soviet, the unflaunted unprinted banner they carry blazes no other slogan than "Disorder, Confusion, and Chaos."

Scum of Asia.

The camp here is the concentration point for the smaller ones in the vicinity. Before the war this campsite was used as a maneuver ground across which the kaiser moved his divisions in mock attack. During the war it was used as a training camp where the younger classes were taught trench digging, dugout construction, and the methods of modern attack. Today this expanse, once so orderly as a national park, now literally seethes with the scum of Asia, ill fed, unkempt dupes of the Red régime.

The skies over this scene are leaden gray. There is a wet wind off the Baltic and there is a mean drizzle of cold rain. Thousands of wisps of smoke are rising from the miserable small fires of green wood. Underfoot a sea of mud is mauled up by the ceaseless moving about of the prisoners.

All Types of Asia.

All types of Asiatics are here. Pock marked Chinks with sleepy eyes leering out from under bulky fur hats. Volga fishermen with heads bare. Swarthy Jewish faces with cigarets limply projecting from thick lips. Northern boys with long straight golden hair and blonde eyebrows. East Indians, Caucasians, Ukrainians, Siberians, Tartars, Mongols, with their raggedness as the only uniformity in their varied costumings, all go to make up this congress of anarchy.

A walk through the camp leaves one with the individual impression of wet matted hair growing far down on brows beneath which peer eyes of fanatical brightness. Hands with talonlike claws are scratching the earth for roots or tearing the flesh from the carcass of some dead horse. Broad, flat, stumpy feet with gnarled toes protruding from dirty bandages, squash through the black mud. And from all rises a babel of hundreds of dialects.

Two thousand orderly Prussian burghers, with the law's "verboten" as their Bible, live next to their confused mass, while 2,000 German troops with polished boots, buttons, and leathers endeavor to restrict the visitors to the confines of the camp. A complete enumeration of the camp and its contents has been impossible up to date, but the German general, Ehrhardt, who is commanding, estimates that the number as between 40,000 and 50,000 men. The number of horses is unknown.

Star of Reds.

Most all the Russians carry a red enameled star pinned on their hat while some wear on their left shoulder, a brass wreathed Red star with a reproduction of a plow and sledgehammer. Several units have established headquarters in stables where Red officers hold forth, but there is no Russian management apparent.

The Germans issued 57,000 rations in camp today. Long lines were standing in the rain and mud in the front of the distributing huts. I saw several haggard women, thin wild looking creatures, wearing gaudy pins of green and white, standing bareheaded in the lines, seemingly entirely ignored by the crowding and eager men in the lines. The prisoners carried old tin cans in which they received their soup. There are numerous disorderly elements among the crowd as evidenced by frequent clashes and knife duels over food. The food is prepared by each individual over fires which are built in the mud.

Burn Up Five Wagons.

One symbol of bolshevism was shown in the act of a simple faced mujik who was designated to obtain firewood from nearby trees, but who instead took a wheel off of a finely made military wagon and by hard work hacked the wood away from the ironwork and made a fire of it. The ground was strewn with the iron skeletons of wagons from which all the woodwork had been consumed. Each wagon once represented the skillful toil of a worker and as such undoubtedly appealed more to the bolshevik as more suitable for destruction than firewood in the forest.

Peering over the shoulders of a circular group bending over some object, I saw that they were engaged in attacking the body of a horse which just had died, as was evidenced by the steam arising from the rainsoaked flanks. The men and women went at the body, some with knives, more with their bare hands, tearing the meat away in chunks. It looked like a feast of wolves.

Eat Whole Horse.

Returning half an hour later, we found nothing was left but the cleaned red and white skeleton lying in the tramped mud, a circle of bones, and the hide. Swarthy men, squatted on their haunches, were holding strips of red flesh on sticks over the fire.

In a field which once held a potato crop hundreds of others poked and scratched in the soil, occasionally finding an overlooked tuber which promptly was grabbed and hidden in the inside pocket. Extremity seems to have the effect of establishing a covetous theory of private ownership even among Communists. Barter and trade goes on garrulously over the fences surrounding the camp.

German Trade for Gems.

The Germans are not averse to trading sugar, coffee, cakes and money for precious stones, jewelry, and household articles looted from the fallen and from farm houses and city homes during the Polish invasion. The questionable origin of these valuables was not considered.

The attitude of the prisoners is mostly one of resignation to their fate. They have nothing more to lose. Disillusionment is dawning on most of them. Others simply are sick and fed up on war.

The Germans are unable to prevent any groups of these prisoners from leaving camp almost at will. The roads of the nearby country are dotted with bunches of from three to ten bolsheviki plodding along carrying bundles or riding horses and leading more.

German farm wives are locking their homes securely at night and the farmers are guarding their barns against this visitation of a people from a land where private property is not supposed to exist.

FOREIGN NEWS —IN BRIEF—

PARIS.—French foreign office experts report serious bolshevist disturbances in all principal cities of Italy. In Genoa unpaid workers seized all ships in the harbor. Factories have been seized in Milan and soviets formed in them. In Venice the arsenal was stormed by a mob which armed itself.

BERLIN. — Rumors of a czarist movement in Russia and a monarchist uprising in Germany, circulate in Vienna.

WARSAW.—Gen. Bulenny is concentrating cavalry, under cover of infantry reinforcements, northwest of Lemberg.

LONDON. — Cork's mayor sinking, but determined; wife appeals to President Wilson and foreign governments; American mayors cable Lloyd George, urging release of prisoner.

MANILA.—Supervised self-rule in the Philippines as controlled by the Jones law is pronounced a success by experts, who assert the Filipinos are rapidly overcoming the ills of all young countries.

ARYS, East Prussia.—TRIBUNE correspondent for the first time writes of conditions as he found them in the interior of Russia, showing clearly the retrograde of the human race under Communism.

TOKIO.—Japanese laud Wilson, Yankee congressmen laud Japan at banquet.

F. D. COMERFORD TALKS TONIGHT ON BOLSHEVISM

Frank D. Comerford will speak on bolshevism tonight at a patriotic mass-meeting to be held under the auspices of the Press club of Chicago at the Auditorium. Dr. J. Lewis Brown will be at the organ; Michael Mowschine's band will play; a double quartet from St. Patrick's choir and Miss Mae Carter will sing. James W. Kline, president of the International Association of Blacksmiths, Drop Forgers and Helpers of America, will act as chairman.



JAMES W. KLINE. [Gibson, Sykes & Fowler Photo.]

OCEAN STEAMSHIP MOVEMENTS.

Arrived.	Port.
Stockholm	New York
Philadelphia	New York
Themistocles	New York
Zeeland	New York
Vinita	Manila.
Tjikembang	Batavia.
PRINCESS MATOIKA	New York
MADONNA	New York
NIAGARA	Havre
FRANCE	Havre
OLYMPIC	Cherbourg
Sailed.	**Port.**
Deuel	Shanghai.
PESARO	Naples
HAVILAK	Rotterdam
SAN GENNERO	Genoa
NEW YORK	Southampton
STAVANGERFJORD	Bergen

BUDENNY BRINGS UP NEW FORCES TO CHECK POLES

Soviets, However, Lose More Ground.

WARSAW, Sept. 4.—[By the Associated Press.]—Gen. Budenny, the Russian soviet cavalry leader, is bringing up infantry reinforcements, apparently designed to check the Polish successes east of Zamosz, northwest of Lemberg.

An official statement issued shortly before last midnight says that Budenny's mounted army is concentrating under cover of newly arrived infantry.

These reinforcements, endeavoring to undo the effect of the defeat suffered by the cavalry, have taken the offensive in the region of Hrubieszow without success. Farther south the Poles have ousted the Russians from Belz, taking much war material.

East of Lemberg and along the Bug and Gnila Lipa rivers the Poles have repulsed the soviet forces with the aid of tanks.

Wrangel in New Offensive.

CONSTANTINOPLE, Sept. 2.—[By the Associated Press.]—Gen. Baron Wrangel, head of the south Russian anti-bolshevik government, has announced a new offensive in the regions of Orokov and Melitopol, north of the Sea of Azov, according to dispatches received here. It is said the soviet forces have been driven out of Novo Alexienna.

TALK PEACE, MAKE WAR

[Chicago Tribune Foreign News Service.]

[By Special Cable.]

PARIS, Sept. 4.—French secret agents in Poland report that Gen. Tougachevsky and Gen. Budenny are organizing their joint forces for continuance of warfare despite the soviet government's efforts to make peace speedily.

Russian militarists, realizing that their hopes would be lost by an armistice, are hopeful of maintaining their positions.

The Polish government is reported semi-officially today as saying:

"Russian people, including the soviet government, sincerely want peace."

Jugo Slavs to Aid Poles.

VIENNA, Sept. 4.—France has requested Jugo-Slavia to furnish sixteen battalions of infantry and a commensurate force of artillery to be used in the aid of Poland, it is asserted in Belgrade advices received here.

Lithuanians Report Victory.

[Chicago Tribune-New York Times Cable.]

[Copyright: 1920.]

COPENHAGEN, Sept. 4.—A special to the Berlingske from Kovno says the Lithuanian troops, by a counter offensive, threw the Polish invaders thirty to fifty kilometers back on the whole front of Suvalki-Grodno.

BOSLEY BROTHERS
WRECKING ENGINEERS
BUILDING MATERIAL
NEW YARD: 2500 Elston Ave.,
CHICAGO
Phone Armitage 7520

BUILD ECONOMICALLY

No matter whether you are thinking of building a home, Bungalow, Garage, Barn, or Shed, here is an economical combination that will make your building funds go further.

Build With
LUMBER

NEW — Drop Siding, Trim, Flooring, Mill Work for APPEARANCE and STYLE.
USED — Joists, Studding, Sheathing, Roofing for STRENGTH and ECONOMY.

Because we have almost as great a demand for new lumber as for used, we are constantly scouring the market for material which will enable us to offer unusual values in new lumber.

Your Money Saving Opportunity

5,000,000 FT. LUMBER
From Dismantling Great U. S. Cantonment, Barksdale, Wis.
These buildings were but two years old—the material just as good as new for every building purpose. 100 carloads have arrived at our Chicago yards.
Shiplap, Boards, Timbers and All Dimension Stock
Good assortment: Sizes, 2x4 to 2x12; 3x6 to 3x12; 4x4 to 4x12; 6x6 to 6x12; Lengths, from 4 to 20 feet.
This material is free from nails, absolutely sound and can be used for any and all building construction.
At sensational money-saving prices

Big Roofing Value
Green Slate Surface Roofing. Will not fade. Never needs paint. Extra Heavy, Extra Strong, Extra Durable. Approved by Fire Underwriters. Made of High Quality Waterproof and Fire-Resisting Material—heavy rag roofing felt, high grade asphalt, not tar, and Genuine, Natural Colored Crushed Slate. Each Roll contains 108 sq. ft., width 36 in. You can save almost $1 per roll at our price, complete with cement and nails, $3.75 Per Roll

Extra Special
We also have about 500 rolls of the above described roofing which contain a few slight imperfections which compel us to classify it as seconds. While they last, a sensational bargain..... $2.50 Per Roll
Don't Miss This!

Beaver Board
Here is an opportunity too good to miss. We have just received a carload of this famous material. Widths 32 in. and 48 in., lengths 4, 6, 7, 8, 9, 10 feet. While it lasts, only ..... 6c sq. ft.
Prompt delivery made to all parts of the city and suburbs by our fleet of Mack Trucks. Direct switching connection with the Chicago & Northwestern Ry. All orders filled as received—first come, first served. Make all checks or money orders payable to Bosley Brothers.

Wire, Write, Call
Phone Armitage 7520

RETAIL DEPARTMENT
PITKIN & BROOKS
8-18 E. LAKE STREET
EAST OF STATE ST.



ANNUAL SEPTEMBER DINNERWARE SALE
Begins Tuesday

Our Annual September Sale of Dinnerware will witness the most radical price reductions of the year.

Haviland China reduced 10% to 40%.
Encrusted Gold China reduced 20%.
Japanese China reduced 10% to 25%.
Other fine China reduced 10% to 33 1-3%.

$50.00—Very Special—For complete Dinner Set of 98 pieces, purchased especially for this sale. High grade thin china, in a very attractive decoration of small pink and white roses with dainty spray of forget-me-nots and maiden hair fern. Best gold treatment on all pieces. A rare value at this price.

100 Other Attractive China Dinner Sets—
$35.00, $40.00, $45.00, $50.00.

Wonderful Values in Haviland China

Regular $250.00 Haviland Sets, now $150.00
Regular $275.00 Haviland Sets, now 195.00
Regular $250.00 Haviland Sets, now 175.00
Regular $225.00 Haviland Sets, now 175.00
Regular $150.00 Haviland Sets, now 125.00

Great Saving on Acid Etched Encrusted Gold Dinner Set

$195.00—Our special price for handsome open stock Dinner Set of 100 pieces. Fine European china with band of rich acid etched encrusted gold, with heavy gold handles. Extra pieces can be furnished.

Attractive Offering of Chas. Field Haviland White and Gold

$125.00—Very choice white and gold Dinner Set, 100 pieces, open stock. A simple band of best coin gold on clear white china, heavy gold handles. Reduced for this sale from $175.00. Extra pieces can be furnished.

Special Prices on Nippon China

$130.00 Nippon China Dinner Sets, reduced to $100.00
120.00 Nippon China Dinner Sets, reduced to 100.00
100.00 Nippon China Dinner Sets, reduced to 75.00
75.00 Nippon China Dinner Sets, reduced to 50.00

Semi-Porcelain Dinner Sets

Semi-Porcelain Dinner Sets of 51 pieces, 94 pieces and 100 pieces are placed on sale at $14.30, $17.50, $20.00, $22.00, $27.50, $32.50, $35.00, $37.50, $40.00, $41.50, $43.00, $47.50.

STORE CLOSED LABOR DAY—
SALE STARTS TUESDAY MORNING



Store Closed Monday Labor Day

Extra Special!

Our Greatest Challenge Sale
Starts 8:30 A. M. Tuesday

Today we tell the story—
Tuesday we sell the goods

Look for our 4-page advertisement in part 6, pages 5, 6, 7, 8 of this paper. Read it all. Some of the biggest bargains are in the smallest type. Don't fail to look for the 8:30 to 10 A. M. Specials in each department.

Double S. & H. Trading Stamps Tuesday in addition to all the other savings.

Rothschild & Company
The First Store in the Loop

©NSC

SCOTT'S
Ball Bearing
BLADE SHARPENER
For All Makes of
Safety Razors
Both HONES and STROPS
Perfects the use of the Safety Razor. Improves any new blade 100%, makes old blades as good as new, and one set of blades last a life-time.



Outfit complete, with Hone, Strop and Blade Holder in handsome case. Price..... $3.50
Satisfaction guaranteed or money back

Now Selling at
25 Loop Stores
Including
Every one of the big State Street stores; all Buck & Rayner stores; all MacLean Drug stores; all Home Drug Co. stores; the Owl Drug Co.; Stebbins Hardware Co.; Von Lengerke & Antoine, 128 S. Wabash; Thomas Hardware & Cutley Co., 42 S. Clark; D. Carrado, 161 N. Clark. Also at department, drug, jewelry, and hardware stores generally.
Should your dealer be unable to supply you, give us his name and address, enclosing $3.50, and we will send you the outfit prepaid and insured. Illustrated booklet mailed upon request.
The trade supplied through jobbers.
National Metal Products Co.
501 North La Salle Street

Banking house requires the services of a district manager to look after its established business. Salary or commission basis. Must have A1 references.
R. H. Ward & Co.
52 Broadway, New York

Advertise in The Tribune.

11 INDICTED
$500,000 SU
PROFITE

U. S. Names Four
More to Follo

Four federal indictments
eleven wholesale grocers,
facturers, and sugar brok
ing excessive prices for su
returned yesterday. Excess
taling $500,000 are alleged b
ernment.

Assistant District Attorn
A. Milroy, in charge of the
tion, declared the governme
getting started and that oth
ments will follow. A new
grand jury has been asked b
Attorney Clyne and the new
will be taken before it. A
"sugar ring," which is said
conspired to boost prices
them at unwarranted levels
investigated. Nine of the me
indicted are charged with be
bers of this ring.

These Are Indicted.

The firms and men indicte
day are:

BUNTE BROTHERS, can
facturers, 720 West Monro
Theodore W. Bunte, president
F. Bunte, vice president, an
Boehn, secretary and treasur
concern's profits on sugar
set at more than $250,000 b
dictments.

HENDERSON TAYLOR CO
sugar brokers, 64 West
street; Sam M. Gerner and
Perlman, owners; accused of
excessive commission rates.

HADESMAN BROTHERS,
sale grocers, 1347 South Ashl
nue; Joseph P. Hadesman, p
Jacob Hadesman, vice presid
Samuel Hadesman, secretary;
with taking excessive profits o

EMPIRE GROCERY, CO
920 West Randolph street; I
Kanter, president; Norton E
man, vice president, and S.
man, manager; charged with
an excessive profit of $80,600.

Deny Charges; Claim L

Officials of the indicted firm
the profiteering charges last
"It's ridiculous," said Joseph
man. "They had no grounds
dicting us. Instead of makin
sive profits, we are losing mone
charge me with making an ille
it of $23,000; why, I've lost th
that much on sugar deals."

"It's idle to talk of excessiv
in sugar," said Harry L. Kant
ident of the Empire company,
no such thing. All sugar deal
brokers have lost heavily in
month. The trouble is the gove
has taken an unfair attitude.
of averaging our monthly recor
have picked out isolated in
Careful investigation would
that our firm has not made a
sugar. There is one thing I'm
though. If the government k
its present tactics I won't need
any excess profits or income t
year."

Officials of Bunte Brothers
to discuss the indictments.

U. S. Denies Unfairnes

Government officials denied
that the firms had not been
fairly.

"Every angle of the matter h
carefully investigated," said A
District Attorney Milroy, "a
charge made which cannot be
in open court."

Basis of Charges.

The specific charges on whi
indictments were based are as f
Four specific sugar sales l
Bunte Brothers are detailed. O
2 they sold 60,000 pounds of su
Sutliff & Case, Peoria, charging
for a shipment which had cost
$8,100, and clearing $9,470, it
leged.

On April 11, it is charged,
pounds of sugar were sold to t
vak Grocery company for $17,
a profit of $9,100, and on April
80,000 pound lots were sold, one
Central Sugar company, 326 Wes
leon street, and the other to the
Bathard company, Peoria, at a p
$10,400 each.

One Deal, $80,600 Profit.

The Empire company is ch
with selling 600,000 pounds to
Edgar & Son, Detroit, for $162,00
cost, according to the governmen
$81,400, leaving a profit of $80,6
Three 60,000 pound deals are
the Hadesman company, on ea
which they are charged with tak
profit of $7,781.26, making a to
$23,344.78. The firms purchasin
sugar were the Symes Moffet com
Flint, Mich.; Rochrig & Forester
troit, and Taylor, McLeish & Co
troit.

The Henderson Taylor compan
charged with selling 1,000 poun
sugar on which it charged a brok
rate of 2 cents. The legal rate
the Lever law is one-tenth of
cent. Other alleged deals are rec
where the company is said to
charged 1 cent a pound.

Profit Limit Set by Clyne.

At conferences with sugar de
last spring District Attorney Clyn
2 cents a pound as the maximum
that could legally be made by a w
saler in sugar. In some cases p
of 13 cents a pound actually
made, it is alleged. The indictm
Yesterday were returned before
eral Judge George T. Page.

PAPERS IN PARI
PROTEST EXIL
OF "IRISH ENVO

[Chicago Tribune Foreign News Servi

PARIS, Sept. 4.—The Temps, us
the French government's mouthp
attacks Premier Millerand bitterly
evening because of his expulsion
Garan Duffy from France.

The Temps by thus supporting
Irish stand makes the French p
nearly unanimous and this is rega
as an accurate reflection of
strength and growth of anti-Eng
feeling in this country.

This is the first time that Pre
Millerand has lost control over
entire French press.

BOY "HITCHING ON" FREIGHT KIL
Edward Wild, 14 years old, 6102 Ste
dahl, was killed yesterday when he
on a freight car at Sixty-second a
the Fort Wayne tracks while he
climbing on.

11 INDICTED AS $500,000 SUGAR PROFITEERS

U. S. Names Four Firms; More to Follow.

Four federal indictments, accusing seven wholesale grocers, candy manufacturers, and sugar brokers of charging excessive prices for sugar, were returned yesterday. Excess profits totaling $500,000 are alleged by the government.

Assistant District Attorney Robert A. Milroy, in charge of the investigation, declared the government is only getting started and that other indictments will follow. A new September grand jury has been asked by District Attorney Clyne and the new evidence will be taken before it. An alleged "sugar ring," which is said to have conspired to boost prices and keep them at unwarranted levels, will be investigated. Nine of the men already indicted are charged with being members of this ring.

These Are Indicted.

The firms and men indicted yesterday are:

BUNTE BROTHERS, candy manufacturers, 720 West Monroe street; Theodore W. Bunte, president; Charles F. Bunte, vice president, and E. W. Bunte, secretary and treasurer. The concern's profits on sugar deals are set at more than $250,000 by the indictments.

HENDERSON TAYLOR COMPANY, sugar brokers, 64 West Randolph street; Sam M. Gerner and Edward Perlman, owners; accused of charging excessive commission rates.

HADESMAN BROTHERS, wholesale grocers, 1347 South Ashland avenue; Joseph P. Hadesman, president; Jacob Hadesman, vice president, and Samuel Hadesman, secretary; charged with taking excessive profits of $23,000.

EMPIRE GROCERY COMPANY, 129 West Randolph street; Harry L. Kanter, president; Norton E. Ruderman, vice president, and S. M. Buchman, manager; charged with making an excessive profit of $80,600.

Deny Charges; Claim Loss.

Officials of the indicted firms denied the profiteering charges last night.

"It's ridiculous," said Joseph Hadesman. "They had no grounds for indicting us. Instead of making excessive profits, we are losing money. They charge me with making an illegal profit of $23,000; why, I've lost five times that much on sugar deals."

"It's idle to talk of excessive profit in sugar," said Harry L. Kanter, president of the Empire company. "There's no such thing. All sugar dealers and brokers have lost heavily in the last month. The trouble is the government has taken an unfair attitude. Instead of averaging our monthly records, they have picked out isolated instances. Careful investigation would disclose that our firm has not made a cent in sugar. There is one thing I'm sure of, though. If the government keeps up its present tactics I won't need to pay any excess profits or income tax next year."

Officials of Bunte Brothers refused to discuss the indictments.

U. S. Denies Unfairness.

Government officials denied charges that the firms had not been treated fairly.

"Every angle of the matter has been carefully investigated," said Assistant District Attorney Milroy, "and no charge made which cannot be proved in open court."

Basis of Charges.

The specific charges on which the indictments were based are as follows:

Four specific sugar sales laid to Bunte Brothers are detailed. On April 1 they sold 60,000 pounds of sugar to Schiff & Case, Peoria, charging $17,570 for a shipment which had cost them $8,100, and clearing $9,470, it is alleged.

On April 11, it is charged, 60,000 pounds of sugar were sold to the Nolan Grocery company for $17,400 at a profit of $9,100, and on April 29 two 30,000 pound lots were sold, one to the Central Sugar company, 326 West Madison street, and the other to the Jobst-Eckhard company, Peoria, at a profit of $10,000 each.

One Deal, $80,600 Profit.

The Empire company is charged with selling 600,000 pounds to E. W. Edgar & Son, Detroit, for $162,000. The cost, according to the government, was $81,400, leaving a profit of $80,600.

Three 60,000 pound deals are laid to the Hadesman company, on each of which they are charged with taking a profit of $7,781.26, making a total of $23,344.78. The firms purchasing the sugar were the Symes Moffet company, Flint, Mich.; Rochrig & Forester, Detroit, and Taylor, McLeish & Co., Detroit.

The Henderson Taylor company was charged with selling 1,000 pounds of sugar on which it charged a brokerage rate of 2 cents. The legal rate under the Lever law is one-tenth of 1 per cent. Other alleged deals are recorded where the company is said to have charged 1 cent a pound.

Profit Limit Set by Clyne.

At conferences with sugar dealers this spring District Attorney Clyne set 2 cents a pound as the maximum profit which could legally be made by a wholesaler in sugar. In some cases profits of 12 cents a pound actually were made, it is alleged. The indictments yesterday were returned before Federal Judge George T. Page.

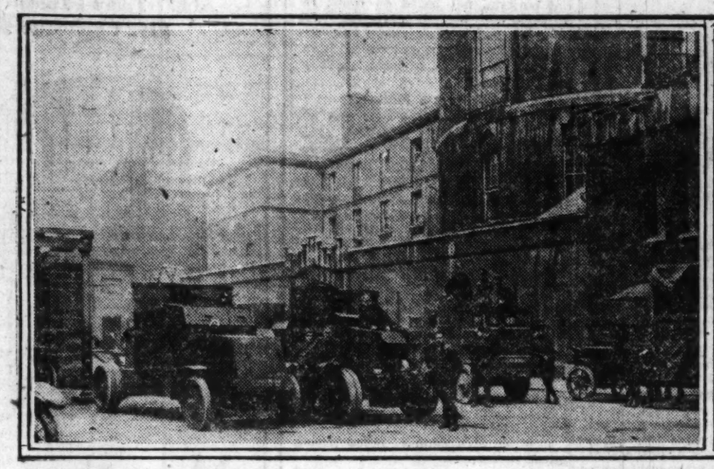
PICTURES DIRECT FROM RIOT-TORN IRELAND



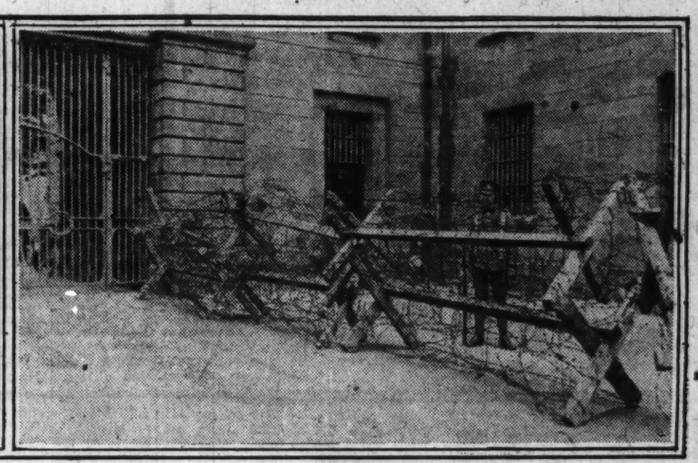
Sandbag barricade in street of Belfast. These breastworks are thrown up in many street intersections and have been the centers of bloody fights.



In front of St. Patrick's cathedral, Belfast, barbed wire entanglements, torn up by rioters, who charged the soldiers behind them.



Armored cars in Dublin castle. These formidable fighting craft are kept in constant use, being rushed to any point in the city and surrounding country where fighting breaks out.



Dublin castle, center of Britain's military power in Ireland. All approaches are protected with barb wire entanglements and heavy relays of guards maintained day and night.

[Photos by E. M. Newman, Travel Lecturer.]

HOYNE, HAZEN CLASH AS 73 IN RAID ARE FREED

State Blames Court and Vice Versa.

State's Attorney Hoyne and Municipal Judge Irwin R. Hazen differ sharply about the cases of seventy-three persons charged with gambling which the judge dismissed yesterday morning for lack of prosecution.

They had been arrested Friday night in a pool hall at 406 North Clark street, owned by Arthur ["Prince Artie"] Quinn. Two revolvers, a shotgun, $7,000, and various gambling devices were seized by state's attorney's operatives commanded by Detective Sergeant Thomas Costello.

Hoyne Assails Judge.

"All the state's attorney requested was a reasonable continuance," said Mr. Hoyne. "Instead of granting this, Judge Hazen simply threw the cases out of court. He must answer to the people who elected him for his act, and the citizens of the community frown on the idea of snap judgment, especially where the welfare of the community is at stake.

"It is a sad proposition when a judge will go out of his way to throw obstacles in the way of the state's attorney's efforts to clean up the sore spots of the city. The fact that these men were gambling was not questioned."

Judge Defends Action.

Judge Hazen said:

"State's Attorney Hoyne is mistaken when he says I threw these cases out of court on his request for a continuance. Neither the state's attorney nor any of his assistants appeared in these cases. They were called for trial about 10 o'clock. All the defendants and their counsel and witnesses who had assisted in the arrests were sworn and the trials were begun.

"Then the police officer who had signed the complaints said to the city attorney, 'My orders are to continue these cases.' He made no mention of the state's attorney's office. I asked him why he was not ready to proceed and he said the evidence was not in court. I then continued the cases until 12:30 o'clock. He said he could have the evidence there by that time.

Evidence Still Missing.

"When I again called the cases, he said, 'I asked for the stuff [evidence, including $7,000], but they wouldn't let me have it. My orders are to continue this case.' I told him it was for the court to decide about continuances. He refused to testify. I accordingly dismissed all the cases for lack of prosecution."

Referring to Mr. Hoyne's statement about "cleaning up the sore spots of the city," Judge Hazen said he neither shields nor protects gamblers.

"On the contrary, my record will show that where gambling cases have been brought before me with the necessary evidence, I have always imposed substantial fines," he said.

VERMONT LOSES IN POPULATION; NOW HAS 352,421

Washington, D. C., Sept. 4.—Vermont is the first state in the 1920 census to show a loss of population in the last ten years. The census bureau tonight gave Vermont a population of 352,421, a decrease of 3,535, or 1.0 per cent as compared with 1910.

Other population figures follow:

	Population.	Increase.	Inc. Pct.
Cuyahoga Co., O. [inc. Cleveland]	943,469	306,044	48.0
Havre, Mont.	5,429	1,805	49.8
Kent Co., Mich. [inc. Grand Rapids]	183,011	23,896	15.0

Call History of Pilgrim Fathers Far from Complete

PLYMOUTH, England, Sept. 4.—The Mayflower tercentenary celebration, which will continue until Sept. 11, began today with an historical and literary conference participated in by British, Dutch, and American Mayflower historians. Dr. Rendell Harris, chairman of the English speaking union, who maintained he had found part of the hull of the Mayflower used as supports for a barn in England.

Chicago Tribune
THE WORLD'S GREATEST NEWSPAPER
Vol. LXXIX. Sunday, Sept. 5. No. 36.

Published daily at No. 7 South Dearborn street, Chicago, Illinois.
Mail Subscription Price, except Postal Zones 5, 6, 7, and 8—Daily with Sunday, one year, $15.00.

MAIL SUBSCRIPTION PRICE.
Zones 1 to 4 inclusive—Daily . . . $7.50 per year
Zones 5 to 8 inclusive—Daily . . . $12.00 per year
Sunday . . . $7.50 per year

Entered as Second Class Matter, Aug. 3, 1906, at the Postoffice at Chicago, Illinois, under the act of March 3, 1879.

SPARK OF LIFE STILL FLICKERS IN MACSWINEY

Wife Appeals to U. S. and Other Allies.

(Continued from first page.)

to discuss with any body which can claim to represent Irish opinion any proposals they put forward, so long as those proposals include separate treatment for Ulster and do not involve the secession of Ireland from the United Kingdom or risk the security of these islands in time of war."

OTHER STRIKERS WEAKER

BY JOHN E. LESTER.
[Chicago Tribune Foreign News Service.]

DUBLIN, Sept. 4.—The twenty-sixth day of their fast finds hunger striker O'Reilly in a state of collapse, broken by occasional rallies, while Sean Hennessy, Michael Bourke, and Christopher Upton barely show signs of life.

Relatives continue their vigil near the jail gates, where chairs have been provided for the women, who scarcely have slept for several nights.

Arthur Griffith, acting president of the "Irish republic," has refused to comment upon the reported expulsion from France of Gaven Duffy, pending an official report, but he said that the French nation sympathized with Ireland and that the exposing of poisonous British propaganda would not be interrupted even one day.

WILSON PROBABLY NEUTRAL

Washington, D. C., Sept. 4.—[Special.]—Officials expressed grave doubt today that President Wilson would consent to address the British government in response to the cabled appeal of Mrs. Terence MacSwiney in behalf of her husband.

Mrs. MacSwiney's appeal reached the White House today and was sent to the president.

SHUBERT CENTRAL
LOCATED IN STEINWAY HALL BLDG.—VAN BUREN—NEAR MICHIGAN
BEGINNING TONIGHT
REG. POP. PRICES MATS. WED. SAT.
SPECIAL HOLIDAY MATINEE TOMORROW
RICHARD G. HERNDON PRESENTS
NANCE O'NEIL
AMERICA'S MOST DISTINGUISHED EMOTIONAL ACTRESS—IN HER GREATEST PERSONAL TRIUMPH—
IN THE PASSION FLOWER
JACINTO BENEVENTE'S DRAMATIC MASTERPIECE

SWISS VIGILANT TO PROTECT LIFE OF LLOYD GEORGE

[Chicago Tribune-New York Times Cable.]
[Copyright: 1920.]

GENEVA, Sept. 4.—As the day of the departure of Lloyd George from Lucerne approaches, the Swiss, French, and English police authorities are taking further elaborate measures of precaution, as they fear an attack against the special train, if not a personal attempt. The date of departure and the route the train will take are concealed. It is reported from Lucerne, Lloyd George wants his son and daughter to travel by another route.

A Swiss mechanic named Oeuvray, who recently sent a telegram threatening Lloyd George, was released here last evening after five day in prison. The report that Lloyd George is going to the Aix conference is incorrect. His secretary says he is returning to London direct. The weather has greatly interfered with the premier's Swiss holiday.

SEES IRISH FIGHTING

E. M. Newman, travel lecturer, has just returned from Ireland, where he secured material for his coming lectures on the struggle of the Irish for independence. He was as eye-witness to many of the bloody conflicts in Dublin and Belfast and other towns.

Mr. Newman says that he went strictly as an observer to secure future material, and to visualize conditions as they actually exist, took many photographs and moving picture views. His deepest impression was the determination of the Irish to fight for their demands to a finish at this time.

Asked as to what he thought the outcome would be, he replied, "There will be no let up to the bloodshed in Ireland until England yields."

Admiral Horthy Wanted by Italy for War Crimes

VIENNA, Sept. 4.—Admiral Nicholas Horthy, regent of Hungary, is named in the list of persons demanded by Italy from Austria for trial for alleged war crimes.

Commissioner Tower Leaves Danzig for Paris

PARIS, Sept. 4.—Sir Reginald Tower, allied high commissioner at Danzig, left there today for Paris, according to a Havas dispatch.

Sir Reginald Tower has recently been at odds with the constitutional assembly at Danzig, and has charged that the assembly's recent resolution erning centrality was unwarranted, concerning neutrality was unwarranted, as Danzig was not yet a free state.

ANTISEPTOL SYSTEM (Main 2089).
"The Perfect Liquid Soap Service."—Adv.

SEEK IN VAIN FOR TRACES OF MISSING GIRL

Mother Rushes East to Aid in Search.

At midnight last night the police were almost at a standstill in the city wide search for little Leona Shirley, 12 year old girl, who has been missing from the home of Mrs. Nellie Smith, 617 South Leavitt street, since last Monday. Clew after clew proved worthless. Theories fell down. Rumors had been traced to unreliable sources.

The case was pronounced by Detective Sergeant Charles Axnoe as "most mysterious." The investigators had been baffled at every turn.

Word was received from Pasco, Wash., that Mrs. Anna Cosgrove, mother of Leona, had started for Chicago to assist Mrs. Smith, who is her sister, in the search.

This word ended the theory that she may have had something to do with Leona's disappearance. Police believed that Mrs. Cosgrove or her husband, Frank, might have abducted the child. Difficulties between Mrs. Smith and Cosgrove several months ago are said to have resulted in Mrs. Smith taking Leona to raise.

Mother's Tip Fruitless.

Mrs. Cosgrove telegraphed the police that Leona could be found at 732 West Twenty-second street or that Dr. J. J. Kerwin, 2147 South Halsted street, might know of her whereabouts. Mrs. Smith moved from the Twenty-second street address six months ago, and Dr. Kerwin said he had not heard of Leona since that time.

The strongest clew developed during the day was furnished by Roy W. Curry, a 12 year old boy living at 2432 Warren avenue. He stated he saw a girl who answered the description of Leona, and a young man walking on Adams street near Campbell avenue last Thursday night.

"The girl looked exactly like Leona," said Roy. "She had been crying and the man was coaxing her along."

After telling the police his story Roy toured the neighborhood on his bicycle three hours, but failed to see the pair he watched Thursday night.

Storekeeper on Grill.

Another theory was that Leona, who ran errands for the neighbors and received pennies and nickels for the service, went to the candy store owned by Richard Goldenetz, 711 South Leavitt street, to buy candy. The police searched the store, basement, and Goldenetz' living quarters, but failed to find any trace of the girl having been there. Goldenetz was questioned by detectives for an hour, but they came away satisfied that he knew nothing of Leona's disappearance.

The police also searched the grocery store of Pasquale Lanora, 2222 West Twenty-second street, where Leona had assisted with light chores, but found nothing to indicate Leona had been there recently.

Excellent positions for women

—for all-day or part-day

Splendid opportunities are open to educated women, with or without dry goods experience, to enter our employ at good salaries and under liberal bonus arrangements.

Salesclerks, office workers, cashiers & inspectors wanted

Mandel Brothers offer employees free instruction and commercial education, free medical care and legal advice; a cafeteria where nutritious food is served at cost; a rest room; a library; hygienic working conditions; generous discount on merchandise purchased for own or family use. Rapid advancement.

Apply in person to department of personnel

Mandel Brothers
Fourteenth floor
State to Wabash at Madison street, Chicago

Holeproof Hosiery

The Voice of Authority

THE experienced eye quickly notes the superior excellence of Holeproof Hosiery. Its fine, even texture, its lustrous finish, and its shapeliness mark it as the hose of good taste and good style. In durability, Holeproof is equally excelling. It lowers your hosiery expense because of its phenomenal wear.

For Men, Women and Children in Pure Silk, Silk Faced and Lusterized Lisle. All popular colorings.

HOLEPROOF HOSIERY COMPANY
Milwaukee, Wisconsin



'HOSS DOCTOR' OF MANY JOBS GETS CITY PAY, GARAGE

McMahon Also Peddles Free Fertilizer.

BY OSCAR E. HEWITT.

Frank T. McMahon, a city employé, is described by an admirer of his professional ability as "a live wire and some hoss doctor."

A few inquiries yesterday show that he has the following employments:

1. Foreman of horses and veterinarian for the city of Chicago.
2. Claim agent on horses and automobiles and veterinarian for the surface lines.
3. Horse buyer and doctor for the Consumers' company.
4. Veterinarian for Ready & Callaghan Coal company.

At such a pace, he appreciates that life is short and so is a contributor to the city pension fund. If he holds on to his city job, he can later retire on an allowance. The theory of the legislature was that municipal employés could not save for their old age on the salaries they received.

Several Comfortable Salaries.

But Dr. McMahon is going along fairly well. His salary from the city is $2,820 a year. From the street car company he collected $854 last year. The Consumers' company has him on a salary basis of $4,000 a year. The Ready & Callaghan Coal company, who are attempting to collect a bill of $7,798 from the city, were not ready yesterday to say how much they are paying McMahon, but from the number of horses owned by the company it is probably paying in excess of $600 a year. That make a total of $8,274.

But that is not all. McMahon is allowed in the appropriation bill this year $30 a month for gas and upkeep of his automobile. That is $360 more. He has been getting free garage storage in the police station at Wabash avenue and Forty-eighth street. McMahon lives only three blocks away, and that makes it handy. That is a saving of $10 to $15 a month, say, the total for a year is only $120. It might be added that a hostler looks after the auto at the police station, and that saves more expense. This hostler's salary runs around $1,600, but he does not devote his whole time to the veterinarian's auto, so charges up only a small fraction of it to doc's auto.

Gives Away Fertilizer.

McMahon is a very busy person. In addition to the jobs recited above, he buys horses for the police department and he gives orders regarding the free distribution of manure of the city.

Fequently this fertilizer is hauled away by city teams and occasionally a team makes an enormously long haul to accommodate a friend of the city administration or to enroll a new follower of the Lundin-Thompson organization. More than 1,000 loads of city manure are distributed annually.

McMahon's city pay roll runs about $44,500 a month to pay salaries and wages to his thirty-three subordinates.

Presumably McMahon also drops in occasionally at the Grand Crossing police station. At that place two box stalls are provided for "select" horses. One of these has been loaned when a friend of the administration wanted to take a ride through the park. It is regretted that THE TRIBUNE is unable to print a picture this morning of the "select" horse mounted by a public official stepping it off through a park, but the photographer was just a trifle too late.

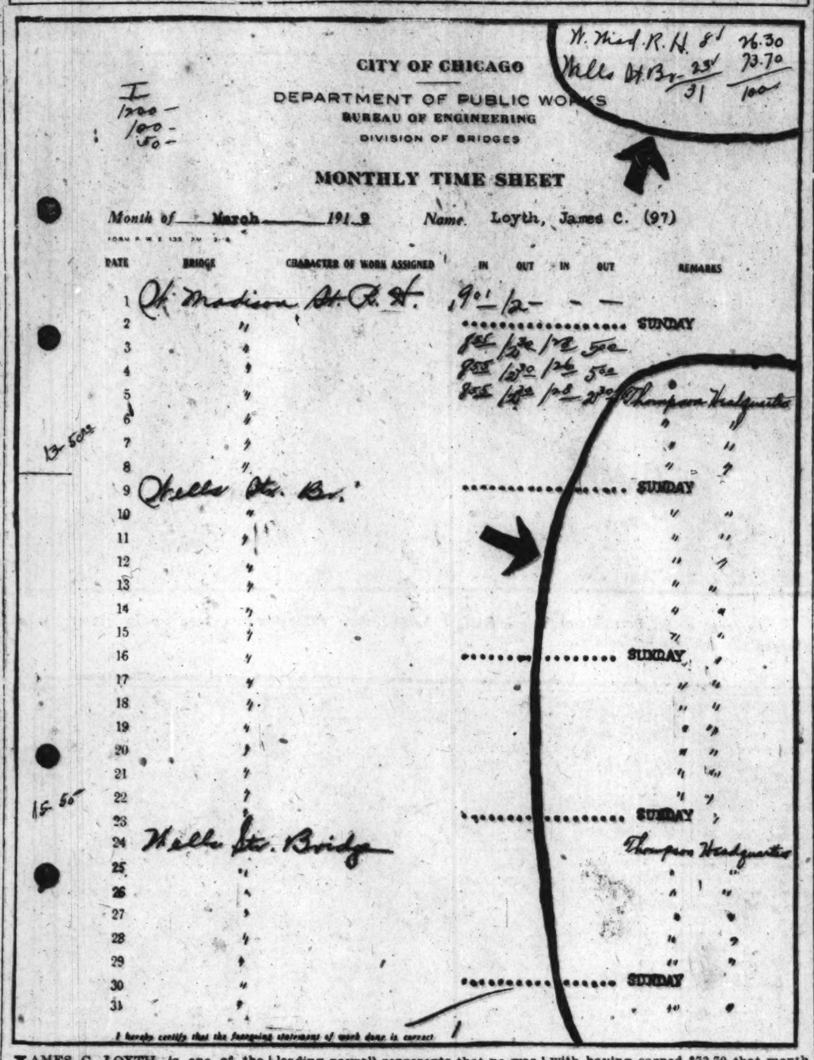
Gets Boost in Wages.

McMahon's salary was increased in the last budget. The argument was made that he was "subject to call day and night." Therefore it was made $2,820. The police department then had 162 horses. The same job in the fire department also pays $2,820, but it had 366 horses when the last appropriation was made.

The Consumers company has 800 horses and pays McMahon $4,000 a year. It is evident that the Consumers company and the fire department get their horse service much cheaper than the police department.

The surface lines pay $32 a call for veterinarian service. It gives McMahon a special fee when he is asked to determine the ailment of a disabled automobile, but the company does not think he is as good on injured autos as on injured horses.

"THE CITY'S GUARDIANS" (No. 8)



CITY OF CHICAGO
DEPARTMENT OF PUBLIC WORKS
BUREAU OF ENGINEERING
DIVISION OF BRIDGES

MONTHLY TIME SHEET

Month of March 1919 Name Loyth, James C. (97)

DATE | BRIDGE | CHARACTER OF WORK ASSIGNED | IN | OUT | IN | OUT | REMARKS

1 Ch. Madison St. R. St. 9 01/2 — —
2 " " SUNDAY
3 " " 8 1/2 12 1/2 1 5c
4 " " 8 1/2 12 1/2 1 5c
5 " " 8 1/2 12 1/2 1 2 Thompson Headquarters
6 " "
7 " "
8 " "
9 Wells St. Br. SUNDAY
10 " "
11 " "
12 " "
13 " "
14 " "
15 " "
16 " " SUNDAY
17 " "
18 " "
19 " "
20 " "
21 " "
22 " "
23 " " SUNDAY
24 Wells St. Bridge Thompson Headquarters
25 " "
26 " "
27 " "
28 " "
29 " "
30 " " SUNDAY
31 " "

I hereby certify that the foregoing statement of work done is correct.

W. Wells R. H. 8 1 26.30
Wells St Br. 23 1/2 73.70
31 100

JAMES C. LOYTH is one of the prize winners in collecting money from the city treasury while working at the "Thompson headquarters," 72 West Randolph street.

He was attached to the payroll as a draftsman, but apparently he was considered four times as valuable as a Lundin-Thompson organization worker than a designer of bridges. Anyway his time sheet for March, 1919, shows that he was held in such high regard just previous to the election at which William Hale Thompson was reelected for mayor of Chicago. That shows that he spent twenty-two out of twenty-six working days in that month at the "Thompson headquarters." His misleading payroll represents that he was working on the Madison street and Wells street bridge designs and was paid accordingly.

For his services—four days to the city and twenty-two days to the Lundin-Thompson organization—he was paid $100 from the treasury of the taxpayers. Therefore the property owners paid $25 a day for the service they received during the four days. And these were not full days at that. One of them was two and a half hours short of being the regular working period—Loyth quit at 2:30 o'clock in the afternoon instead of at 5. Another day was Saturday when the city hall closes at noon.

But the time sheet credits Loyth with having earned $73.70 that month for labor on the Wells street bridge design. At the same time this official record proclaims that Loyth did not do an hour's work that month on this bridge. But Loyth should not be held too strictly to account, because he might have been "fired" off the city payroll altogether if he had hesitated to report to the "Thompson headquarters" when ordered to do so.

On Loyth's time sheet for February, 1919, which was reproduced in last SUNDAY'S TRIBUNE, it was revealed that he was in "Thompson headquarters" thirteen days that month for which he drew pay as being at work on the Twelfth street and Wells street bridges.

ENGINEERS TAKE SLAP AT MAYOR'S UTILITY SCHEMES

Western Society Favors Commission Plan.

The Western Society of Engineers took a stiff slap at the Lundin-Thompson organization and its candidate for governor, Len Small of Kankakee.

A short time ago the Chicago chapter of the American Association of Engineers asked the removal of Commissioner of Public Works Francis and all three city civil service commissioners because of the alleged "spoils politics" in the trial and discharge of several bridge engineers.

The Westen society deals with the plan of the Lundin-Small-Thompson organization to abolish the state public utilities commission—deals with the plan exclusively—no mention being made of the promoters of the program.

Favors Commission Plan.

This oganization of standing favors scientific regulation by a commission. It looks upon the "proposed 'Home Rule'" as phoney, saying that it is only a "proposition to popularize the old system by giving it a good name."

Regarding the old system, the resolutions say in part:

"The old system, like any commercial bargain, not based on costs, resulted in poor service where the rates were too low, extravagance and corruption where the rates were too high, and the worst kind of local 'politics' and practices."

Old System a Failure.

The engineers assert that the old system "has proved a failure after long trial." They say in the resolutions that the "so-called home rule does not contemplate placing the responsibility upon an independent and impartial commission employed to devote its time to such matters, but proposes to continue the handling of public utilities in the old political channels, where partisan interests are in position to exert unduly potential influences."

The engineers also say that the "only thing which has saved any semblance of adequate utility service in Chicago has been the fact that the utility commission" could regulate rates, under the old contract ordinances "still fought for by the city administration."

Another paragraph of summarizing intent reads:

"It is our opinion, therefore, that a successful attempt to continue 'five cent fares' and other pre-war utility rates, regardless of costs, would be nothing less than a calamity to the city as a business and social center."

CLINNIN TELLS HOW BOCHE USED MAYOR'S TALKS

Urges Defeat of City Hall Ticket.

Joliet, Ill., Sept. 4.—[Special.]—Col. John V. Clinnin, who was "over there" at the head of the 130th infantry and knows, tonight told Joliet voters how extracts from Mayor Thompson's speeches were dropped from German airplanes by the kaisers' aviators to influence American soldiers against the cause for which they were fighting.

"During the war extracts from Lundin-Thompson newspapers were published in the American in Europe, 'a propaganda newspaper printed in Berlin and dropped from the sky from airplanes or scattered in 'No Man's Land' to wreck the morale of American soldiers—paper bullets to destroy their souls," said Col. Clinnin. "Shall we trust the future destiny of our beloved state to men of this type, or to those who swear allegiance to the Tammany organization?

Would Beat All Tammanyites.

"I say No! A thousand times No! Let us seek out and defeat every candidate who wears the brand of Chicago Tommany's tiger.

"Elect John G. Oglesby governor and you will not have to fear that your property will be confiscated in taxes. No unseen hand shall guide the ship of state during his administration. Save Illinois from bankruptcy. Protect the home and the fireside."

Tells of Peace Meeting.

Col. Clinnin touched on other parts of the mayor's "war record," telling of how Gov. Lowden was forced to send state troops to Chicago in 1917 to prevent a meeting of radicals opposing the war in this city.

He also reviewed the mayor's political history, charging him with frequent acts of treachery to the Republican party and his candidates.

Hays Refuses to Discuss "Falsified" Charge by Cox

New York, Sept. 4.—[Special.]—Will H. Hays, chairman of the Republican national committee, declined tonight to discuss the charge made by Gov. James M. Cox that the Republican national campaign managers had deliberately falsified in their testimony before the senatorial investigating committee.

NATIONAL CAMPAIGN —IN BRIEF—

MILWAUKEE, Wis.—Gov. Cox said that in G. O. P. fund quiz either Will H. Hays was a "perjurer" or Fred W. Upham was a "falsifier."

MARION—In a conservatively worded speech, Senator Harding charged his rival with insincerity and demagogic appeals.

WASHINGTON, D. C.—Senator Poindexter, back from the west, claims White House and senate for the G. O. P. in November election.

WASHINGTON, D. C. — Most of states ready to let women vote for president. Mississippi holds registry provision of constitution stands in the way.

Celebrate Sixty-fifth Wedding Anniversary

Pontiac, Ill., Sept. 4.—[Special.]—Mr. and Mrs. John Schneider of this place today celebrated their sixty-fifth wedding anniversary. They have seven grandchildren and three great-grandchildren.

16 INDICTED AS VIOLATORS OF DRY STATUTES

Sixteen alleged violators of the prohibition laws were named in federal indictments returned yesterday. Among them was Dennis P. Foley, 4856 Sheridan road, whose home was raided several months ago by Maj. A. V. Dalrymple. He was alleged to have had five cases of liquor in his cellar which had been purchased from the "Watson million dollar liquor ring."

Others named were Edwin Tancl, former pugilist, charged with having forty cases of liquor in his Blue Island saloon; Steve Radnor, Vern H. Lahr, Joseph Kopetz, and George Katchose.

MEN WANTED TO LEARN TO BE AUTOMOBILE ELECTRICIANS

All the trade—from garages to factories—are calling for trained automobile electricians. Mechanics are plentiful, but there are three positions waiting every electrical man. This means big money. Prepare yourself—now—to take any one of a dozen good positions by a course of

Only Eight Weeks

at Ambu Institute, the only college of electricity teaching automotive electricity exclusively. Nearly half a thousand successful graduates testify to the value of this practical working course. Two weeks each in Fundamental Electricity, Starting and Lighting, Ignition and Batteries gives

Complete Training

Classroom lectures and actual shop work under competent instructors. Every detail of theory and practice is covered.

Limited Classes

To insure individual instruction, classes are limited to 20 men to an instructor. A new class starts every two weeks. Write for tuition and dates of open classes.

Special evening course opens soon.

Ambu Engineering Institute
Sixth Floor, 1501 S. Michigan Avenue, Chicago.

Save Hot Water



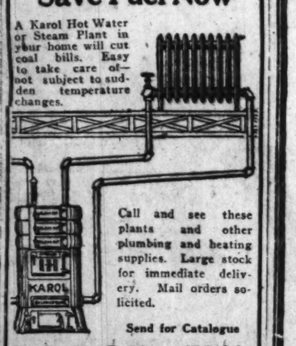
$3.65

How many times have you required hot water when you were unable to get it? These self-closing faucets make hot water waste impossible. They shut tight the moment you are through with them. Save their cost in a short time.

$3.85

Save Fuel Now

A Karol Hot Water or Steam Plant in your home will cut coal bills. Easy to take care of—not subject to sudden temperature changes.



Call and see these plants and other plumbing and heating supplies. Large stock for immediate delivery. Mail orders solicited.

Send for Catalogue

B. T. KAROL 800-2 So. Kedzie Av.

Well, how can my Child learn the Piano?



The child cannot reach the ordinary pedal.



The child reaches the Junior Unfolding Pedal

It is true that even the greatest artist, with all his skill, would not attempt to play a piano without pedals.

But a child could not reach the ordinary pedal. No wonder the child did not enjoy playing!

It is all changed now. Every little child can pedal with the first lesson. Fanny Bloomfield-Zeisler says: "Every piano, without exception, should be equipped with the Junior Pedal."

Lyon & Healy Pianos, Grands, Uprights and Players are now equipped with

The Junior Unfolding Piano Pedal

Write for circular to

LYON & HEALY, CHICAGO

HANDS UP!

COME ACROSS!

The Landlord, the Tax Collector, the Milkman, the Butcher, the Grocer, use more polite language, but they make you stand and deliver just the same! You're fighting against too big odds. Quit it and have your home outside the city limits. Let's talk it over.

Here's a splendid opportunity to have a nice Country Home in that beautiful suburb—

VILLA PARK

JUST THINK OF THIS—VILLA PARK IS ONLY 35 MINUTES RIDE ON THE AURORA & ELGIN ELECTRIC LINE; 55 TRAINS DAILY; TRAINS EVERY 15 MINUTES, MORNING AND EVENING.

Villa Park is the place for your home—for your family. We have only a few of these large lots left here. No one of them further from the Aurora & Elgin station than 2 blocks!

PRICE $395

$60 CASH, BAL. $6 PER MONTH. THESE ARE BIG 60 FOOT LOTS, SEWER, CEMENT WALKS AND STREET PAVING ALL IN; REASONABLE BUILDING RESTRICTIONS.

The above price represents actually only about a third the real value of these splendid lots. You'll say the price is low if you'll look at them—you can live here about 100% more happily than you can live in the grimy city and about 40% more cheaply.

Here you'll have neighbors that are worth while—the kind of people you like to know. You'll be convenient to good schools, fine churches, good stores, amusements, and close to the station.

Let's go out and look at this property; what do you say? Send at once for full details—advance information. Use Coupon:—

ADDRESS C O 116, TRIBUNE

COUPON

Dear Sir:—With the understanding that this request does not place me under obligations to purchase, you may send me full details—advance information about your Villa Park Suburban Home Lots.

NAME .....
ADDRESS .....
PHONE .....

Classic Body and Equipment for Fords

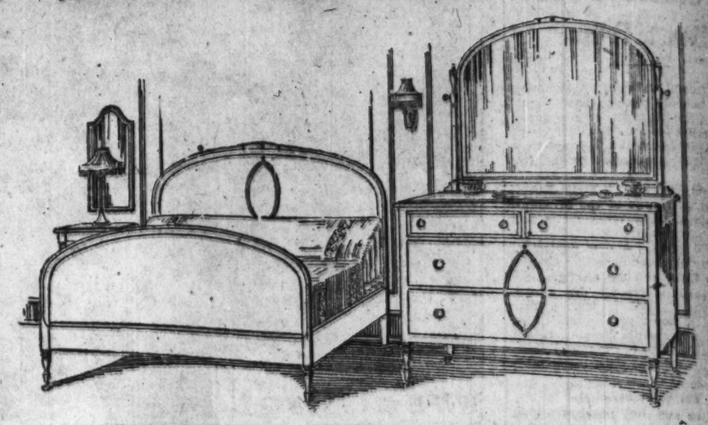
Touring—Roadster



Make a REAL CAR of your FORD with the room, style and comfort—less the high cost and unkeep. We install this equipment on your Ford Chassis or sell latest model Ford so equipped. Liberal allowance for new or used Ford Bodies.

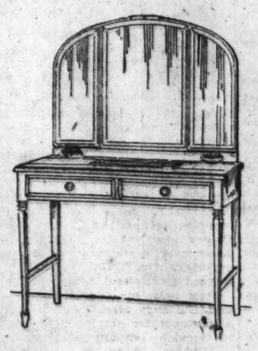
CARROLL MOTOR SALES CO.
6016 Broadway, Chicago

Tobey Semi-annual Sale



Mahogany Bedroom Suite

$208 Dresser, $154 $138 Bed, $98 $146 Chiffonier, $108
$142 Toilet Table, $105 $35 Stand, $26 $28 Bench, $21
$192 Chifforette, $144 $28 Chair, $21 $29 Rocker, $22



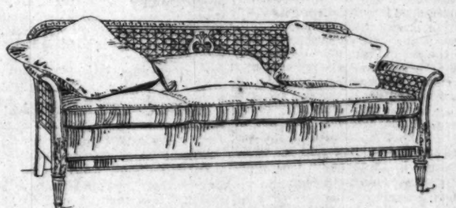
A QUIET elegance distinguishes this Heppelwhite bedroom set. It has the rare beauty of lines of perfect grace, fine workmanship and velvet finish.

We take great pleasure in offering a set of this character at a price so low.

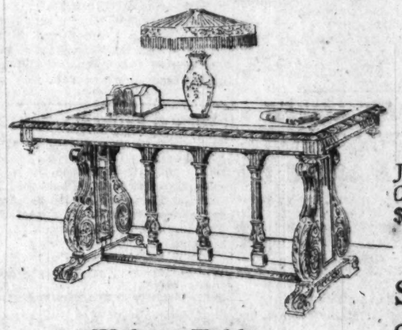
More than three-fourths of our entire stock is marked down for the Semi-annual Sale.

Rugs, Curtains and Furniture for every purpose are included

Many of the savings are over 25%



Mahogany and Cane Sofa
$175
Reduced from $233
Louis XVI sofa, provided with damask cushions and pillows.



Walnut Table
$259
Reduced from $440
A beautifully hand-carved Italian dining room table.



Console Table
$59
Reduced from $120
Carved Chippendale table, to be had in either walnut or mahogany.



Walnut Dining Table
$55
Reduced from $75
Jacobean dining table, 54-inch top. *Chair to match*, $18, reduced from $24.

The Gift Shop

September heralds the departure of the school girl. Let the Tobey Gift Shop aid you in the selection of remembrances.

For the Semi-annual Sale the Tobey Curtain Department offers a variety of cretonnes and fancy nets at substantial decreases.

The Tobey Furniture Co.

Wabash Avenue CHICAGO — Fifth Avenue NEW YORK

GOV. COX CHARGES SOMEBODY LIED ON G. O. P. FUNDS

Lauds Peace Treaty in Milwaukee Talks.

BY ROBERT B. SMITT.

Milwaukee, Wis., Sept. 4.—[Special.]—Invading Wisconsin today on his "swing around the circle," Gov. James M. Cox kept his fire concentrated on the financing of the Republican campaign.

The Democratic nominee for president declared the testimony before the senatorial campaign fund investigating committee proved that "either Will H. Hays is a perjurer or Fred W. Upham is a falsifier" and intimated that members of the Republican ways and means committee were attempting "to dodge the subpœna server."

Gov. Cox made eight speeches today, six of them in Milwaukee. He spoke to a crowd of about 25,000 persons at the fair grounds in the afternoon. He was introduced by Gov. Philipp, a Republican, who wanted to show proper courtesy, he said, for the governor of Ohio.

Auto Race Shortens Speech.

The crowd was so large that Gov. Cox could not make himself heard by more than a third of the audience. After he had spoken about forty minutes the crowd, anxious to see the automobile race, scheduled to follow, began to cheer almost incessantly and Gov. Cox had to cut his speech short.

Recognizing the large preponderance of German population in Milwaukee, Gov. Cox drew a vivid picture of starvation conditions in Germany and pledged himself to end the present world chaos by ratifying the peace treaty. He also rapped Senator Harding's offer to accept suggestions from Viscount Grey, former British ambassador at Washington.

"We want a world league of nations, not an English league," he said.

Growing Hague Court's Teeth.

Gov. Cox assailed Senator Harding's proposal to discard the league and put teeth in The Hague tribunal.

"I should like to ask Senator Harding some questions," he said. "In one part of your speech you say this nation will not be made to appear as a welcher because no obligation will be assumed. How do you reconcile this with your program of putting teeth in The Hague tribunal?

"This approaches the very crux of the whole argument and the American people are entitled to know your mind.

"There can be no evasion. It was possible in the senate for you to escape 1,161 roll calls and quorum calls, but you cannot do it either as a candidate or as a president. You must answer yes or no."

Fund Conference Canceled.

Gov. Cox, in a renewal of his attack on the G. O. P. campaign fund, called attention to the fact that the scheduled conference at Marion between members of the Republican ways and means committee had been canceled.

"Before I made my exposé of the Republican slush fund members of the Republican ways and means committee and the captains of the money diggers were unblushingly boasting in liberty loan terms that they were going over the top in exceeding their quotas," he said. "Then came denials from the Republican national chairman that such quotas exist.

"I have since established through official Republican documents the existence of such quotas. I find in today's newspapers formal announcement of the cancellation of a conference between Senator Harding and the members of the ways and means committee."

Says Somebody Lied.

In one of his speeches, addressing himself to Mr. Hays, Gov. Cox said:

"If you told the truth on the stand under oath, then Mr. Upham, in his official capacity misrepresented you. This contradictory circumstance shows that you either are a perjurer or Mr. Upham is a falsifier. If the latter be true, then it is your duty to discharge him as treasurer. If you do not do so, then the American people can draw their own conclusions."

IN CHICAGO TODAY

Gov. James M. Cox, Democratic nominee for president, passed through Chicago yesterday on his way to Milwaukee, where he spoke later in the day. He will be in Chicago again this afternoon.

Local Democrats are arranging a reception for Gov. Cox on his return today, although they are not certain of the hour of his arrival. The Chicago women's Democratic committee, which meets in its headquarters in the Fine Arts building at 3 o'clock in the afternoon, plans to invite all present to attend a reception to Gov. Cox.

VITAL PROBLEMS TO ENGINEERS PUT UP TO CANDIDATES

In a bulletin issued by the National Association of Engineers and sent to its members, the positions of Senator Harding and Gov. Cox on questions of policy of interest to engineers are made clear. The association sent both candidates a questionnaire as to their attitude on establishment of a department of public works, assembling and coördinating engineering enterprises of the government, except military ones, under the department, the appointment of an engineer as a member of the interstate commerce commission, conservation of national resources, the budget system, reclamation of waste lands, and financial assistance to settlers.

Gov. Cox's reply is:

"My answer to every one of the questions you ask is unequivocally, 'Yes.'"

Senator Harding declared he did not intend to enter into "any categorical reply to questionnaires, no matter how worthy they may be and no matter how reputable and high standing is the source from which they come."

He promised, however, to study the questions.

The replies are mailed to the members of the association without comment.

CHIEF FIGURES AT RHODES INQUEST



Richard Jacobson, husband of the "woman in the Rhodes case," who refused to testify at the inquest, and then disappeared just before the state's attorney's operators raided his apartment. The police learned that Jacobson has been a "gun toter."



Mrs. Gladys Virginia Jacobson, who was in his auto with Howard B. Rhodes when he was killed near Evanston. She refused to testify at the inquest yesterday on the ground that she might incriminate herself. She disappeared last night from her usual haunts.



Miss Mary Smith, farmer girl living fifty yards from murder scene, who heard two shots. She will be called as a witness when the inquest is resumed.

[TRIBUNE Photos.]

JACOBSON AND WIFE MISSING AFTER INQUEST

Refuse to Testify on Rhodes Killing.

(Continued from first page.)

as her lawyer not to put her on the stand.

"I am not going to," said Mr. Short.

Informed of Her Rights.

"I desire to recall her, for she testified falsely at the last hearing," the coroner said.

Mrs. Jacobson appeared.

"It is your right, I want to inform you," said Mr. Hoffman, "that because of the evidence here that you needn't testify unless you want to. Evidence that you adduce here may be used later in a hearing in the Criminal court. It may be used against you. Have you conferred with your counsel?"

"Yes, sir."

"Do you desire to take the witness stand?"

"No."

"Do you refuse to testify?" asked Mr. Prystalski.

"Yes, sir."

"Why?"

"The fact that evidence may be used against her in future criminal proceedings, and for that reason she refuses to testify," declared Mr. Short.

"I had intended to give this woman an opportunity to take the witness stand," the coroner slowly and impressively stated, "and testify to the truth, because she admitted she did not tell the whole truth at the last hearing. We all know that it is her privilege, however, not to testify further if she does not wish to. Let the record show that I warned her of her rights under the law, and she has refused to testify because of fear of incrimination."

JACOBSON ALSO SILENT

"Now, what about Mr. Jacobson?"

Attorney Martin Watrous, 38 South Dearborn street, stood up. "Mr. Jacobson desires, if the coroner pleases, if he could shed any light on this——"

"Mr. Jacobson, it is my desire to put you on the witness stand," began the coroner. "Are you represented here by counsel?"

"Yes," replied Jacobson.

"Are you willing to take the stand?"

"No, sir."

"Mr. Jacobson," Mr. Watrous explained, "refuses to testify upon the ground that he is not in any way connected with the accident. If criminal proceedings are instituted his answers might be used against him——"

"In what way could they be used against him if he answers?" the coroner interrupted. "I desire to use him as a witness. I am not making any charges against him."

"If he knew anything about the matter," Mr. Watrous again explained, "he would be very glad to testify. As it is, I desire to have him refuse to testify upon the ground that the evidence may tend to incriminate or be used against him."

"If the man feels that he don't want to testify on the ground that it might tend to incriminate him in this murder case," Mr. Prystalski asserted, "it is his constitutional privilege not to answer. If he feels that what he says might tend to incriminate him in this murder case, he has the same privilege. That is the only thing that can save him from answering. That is the law. If he thinks what he says here might make this jury or the coroner think he is guilty of murder, that is the only thing that can stop him."

"I desire to have him refuse to testify upon the ground that the evidence may tend to incriminate or be used against him," declared his attorney.

"And you believe there is danger of that?" queried the coroner.

"We desire to exercise our constitutional privilege, that's all."

TWO CARS AT DEATH SCENE

By far the most sensational testimony of the day was that of Julius Steif, who declared that there were two cars on Prairie road within a few hundred feet of each other at the time of the killing, and who also declared that only two shots were fired. The introduction of evidence concerning the second car corroborates a theory upon which Assistant State's Attorneys Prystalski and O'Brien and reporters for THE TRIBUNE have worked for several days.

Steif gave his residence as Oakton and Eastbury street, his business as a gas operator employed by the Public Service company at Evanston.

"Did you hear the shooting on Sunday evening, August 29?" the coroner asked.

"Yes, sir," he replied.

"About what time?"

"It was between half past 12 and 1 o'clock."

"Where were you?"

"On the road leading from the gas works."

"Did you see the flash of any guns?"

"No, sir."

Shots Fired Quickly.

"You saw the machine?"

"Yes, sir, I saw the machine on East Prairie road, facing north. The headlights were burning brightly and I wasn't over a mile away."

"Were those shots fired quickly, in succession?"

"One right after the other."

"Did they sound as though one gun might have been a big caliber and one small, or were they both about the same."

"They were about the same."

"How many were there?"

"Two."

"What did you do?"

"I went to the corner, and stayed there at least five minutes. I looked down and saw another car facing north in the road, tail lights my way. They were standing still.

"Both cars were facing north. One was south of me, the other about 100 yards north of me. Both were on East Prairie road. Altogether, they were about 300 yards apart."

"Did you hear anybody scream?"

"No, sir."

"Did you see anybody running away?"

"No, sir."

"Did you figure that these two cars had any connection with each other?"

"I could not tell you."

Saw No One Run Away.

"Now, if any one had passed from one of these cars to the other where would they have gone?"

"They would have had to pass me."

"Sure you didn't hear three shots?"

"Positive."

"Did you hear an automobile horn tooting after you heard those shots?"

"I did not."

"Did you see anybody running from either car in any direction?"

"I did not."

"Did you see anything happen around either of those cars after the shooting?"

"No, sir, nothing happened."

MISS GEIST ON STAND

Miss Rose Geist, 1128 Sherman avenue, the first witness called, testified that in company with Oscar M. Ekstrand, Harry Anderson, and Miss Anderson, she had driven along Prairie road, thence south toward Oakton street. About three blocks from Dempster street, she said, they saw a car coming.

"Who was driving it?" the coroner asked.

"A woman, clothed in white. When she got opposite us she screamed for help," was the reply.

"What did she say?"

"She said: 'Help me, he has been shot!' I turned to Anderson, who was driving the car, and he stopped.

"Was he alive then?"

"Miss Anderson said: 'He is rolling his eyes.'"

In describing the position of Rhodes' body as it lay in the car when met by the Ekstrand party Miss Anna Anderson was more explicit.

"He was lying with his body over on the seat toward the right," she told the coroner.

"Beside the driving wheel?"

"Yes, but away over."

"Who was in the driver's seat?"

"Mrs. Jacobson."

"How was she dressed?"

"She had on a blue waist and a white skirt and no hat or coat. Her hair was falling around and her skirt was all full of blood. She said he had been shot and I remember my saying 'How?' She said: 'A man jumped on the running board and hollered "Stick 'em up!" and just as Mr. Rhodes felt for his gun the robber shot him.'"

HARRY ANDERSON ON STAND

Harry Anderson, the third witness, told of his trip in the Rhodes car from Prairie road to the hospital.

"She asked for help and I said: 'Certainly.' I got in the machine and laid Rhodes on my knees on the back of the car there, holding his head with my right hand. When I got in the car I found that the left leg was across the gear shift. I took the leg and lifted it clear over on one side, so that she was able to shift her gears, and then she started out, I holding his head with my right hand so as not to let it bounce against the door."

"What conversation took place between Mrs. Jacobson and you before you got in the machine?"

"The conversation with me was with regard to keeping us out of it entirely. We didn't want anything mentioned about helping."

When Oscar Ekstrand got to the Rhodes car he saw the body "in a reclining position with his head over toward one side of the car and his feet were over close to the clutch."

"Did you make any inquiry as to how this man had been shot?" the coroner queried.

"She said he had been stuck up," Ekstrand replied.

"What about the man on the bicycle?"

"I didn't see him."

"Miss Geist, come here!" the coroner said. "Didn't you say Mr. Ekstrand quizzed a man on a bicycle?"

"Why, yes," the young lady replied, "don't you remember"—turning to Mr. Ekstrand—" when we turned down Oakton street and half a block down we met this man on a bicycle and you spoke to him?"

"I have a dim recollection of it, that is about all," Estrand broke in.

FACTS FOR THE CHIEF

When Harry Webber, a farmer boy, one of the pair searched by Ekstrand on Oakton street shortly after the murder, was called to the stand, it was discovered that Chief of Police Charles W. Leggett didn't even know the name of Miss Emma Hoth, a witness who was the closest to the murder and whose testimony is considered invaluable by the coroner.

"Have you heard any of your neighbors commenting on the crime?" he was asked.

"Well," he said, "my sister says Emma Hoth, a neighbor, said she heard only two shots fired."

"You can get twenty people that heard two shots fired," Assistant State's Attorney Prystalski broke in. "Mrs. Damitt so testified. She said she heard two shots. All of these people have said the same thing."

Miss Emma Hoth's story and photograph and Mrs. Damitt's story and photograph appeared in THE TRIBUNE three days ago.

And, at the conclusion of the fifth day since the slaying, the police were still asking—some of them in significant tones—"Who fired those two .32 caliber bullets through Rhodes' brain?"



Authority

No utterance expressing the qualities of a piano is more worthy of respect and acceptance than that of the concert artist, whose opportunities for comparison are unique and many.

KRANICH & BACH Grandette

59 inches long ONLY

The very same concert grand that has stimulated many voluntary commendations from vocal and instrumental artists is compactly duplicated in the Grandette. There is no difference. It costs but little more than an upright and takes but little more space.

KRANICH & BACH
215 S. WABASH AVE.



Halsted, 14th & Liberty Sts.

"Come out of the beaten path."

Store closed all day Monday, Labor Day

Read the announcement of our September Home-furnishing Sales in the Monday morning Tribune

HARDING GIVES SUBDUED REBUKE TO COX CAMPAIGN

Implies Rival Surrenders to Demagogy.

BY PHILIP KINSLEY.

Marion, O., Sept. 4.—[Special.]—Senator Harding wants America to have the "most effective and dependable navy in the whole world," he told members of a Chicago naval training station band today.

The band gave a concert in his front yard, and he read them a short address. He outlined his conception of what a presidential candidate should do and should not do.

Referring to Gov. Cox's attempt to make campaign expenditures an issue, he said:

"As I see it, I must not drag the attention of the American people into a mire when it is their whole-hearted desire that their attention should be centered upon the problems which we all wish to face bravely and wisely and together.

Must Not Yield to Demogogy.

"As I see it, I must not, as I seek to gain votes for my party, yield to the temptation which often comes to men who are candidates to make false appeals and appeals which, though they might be successful at the moment, do not serve truth or meet the requirements of our national dignity.

"As I see it, I must concentrate my attention upon construction, and not upon abuse.

"As I see it, I must be patient and tolerant with those Americans who may differ with me.

"As I see it, I owe it to the men and women of America to guard against all pretense.

"As I see it, if I were to stoop to insincerity, to mere clamor, to political expediency, to appeals to special classes, I would be failing in that purpose which I trust shall always be mine."

William J. Burke of Pittsburgh, congressman at large and for years an official of the Order of Railway Conductors, and Daniel Winters, former president of the National Window Glass Workers' union and now a member of their general council, called on Senator Harding today and tendered support.

Repudiates Gompers.

"Mr. Gompers has the right to his preference for president," said Winters, "but he ought to be fair, and, when he declares for one candidate, should add that he has always been a Democrat. He was active for Mr. Bryan and for Mr. Wilson. Mr. Gompers cannot deliver the labor vote, as he has attempted. Labor has always enjoyed its greatest prosperity under Republican control, and under the protective tariff system of the Republican party the American workingman enjoyed the best living conditions in the world, and workingmen know that."

Senator Harding will deliver a labor address next Monday here. On Tuesday morning he will leave for Minneapolis, where he speaks Wednesday at the state fair.

Germans Want Indemnity Conferences Postponed

GENEVA, Sept. 4.—Germany has asked the allies to postpone the reparations conference arranged at Spa, to be held in Geneva beginning Sept. 24.

WEST FIRM FOR G. O. P. VICTORY, SENATOR SAYS

Poindexter Predicts Full Control.

[BY A STAFF CORRESPONDENT.]

Washington, D. C., Sept. 4.—[Special.]—Triumph for the Republican party in retaining control of the United States senate in the next congress was predicted today by Senator Miles Poindexter, chairman of the Republican senatorial committee. He returned to Washington from a trip to the Pacific coast.

Senator Poindexter denounced the claim of the Democrats that they would elect a successor to Senator Jones of Washington, Mr. Poindexter's colleague.

"I have made very careful examination of conditions in all states where the senatorial election is at all uncertain," Senator Poindexter said, "and I feel satisfied the Republicans will retain all of the states they now hold and will gain several states now held by the Democrats.

Resents Democrats' Claim.

"I understand it has been said by some Democratic leaders that Washington will elect a Democratic senator, and that Washington and the Pacific coast and Rocky mountain states are for the league of nations.

"This opinion evidently comes from those who do not live in that section and are not familiar with conditions. No one in the state of Washington who is well informed has any doubt that it will go Republican, both for the presidential and senatorial tickets. We will gain a seat in Idaho, in Colorado, and have excellent prospects of gaining seats in Arizona, California, and also in Nevada and Oregon.

"The people of the west remember that during the war, when questions were asked in congress as to the failure of the war administration to produce war supplies, such as ordnance, the answer always was the boast that the war department had expended enormous sums of money. Gov. Cox says in his speech of acceptance that America paid one-third of the entire cost of the European war."

The senator added that the mandate for Syria is "maintained by force of arms," and that the league of nations had not "brought about that comity of action between France and England as to Poland which was expected."

G. O. P. Canvass Shows Victory.

New York, Sept. 4.—[Special.]—The New York Tribune will say in the morning: "Harding and Coolidge will be elected by an overwhelming popular and electoral vote, according to canvasses made under direction of chairmen of Republican state committees in every state in the union.

"The canvass, which was made at the instance of Will H. Hays, while not completed in all states, has gone far enough to cause the officials at national headquarters to predict the election of Senator Harding and Gov. Coolidge by an electoral vote of 346 to 185 for Cox and Roosevelt.

"The canvass made in twenty western states has been completed and six of them which went Democratic four years ago will go heavily for the Republican ticket this fall, the figures show."

'BANZAI! WILSON,' 'OLD PAL JAPAN,' TONE AT BANQUET

Yank Congressmen Hailed at Tokio Dinner.

TOKIO, Sept. 3.—[By the Associated Press.]—The entire cabinet and 600 Japanese and American men and women attended the luncheon given in honor of the visiting American congressmen in the Imperial hotel today.

Takashi Hara, the premier, toasted President Wilson, Edward Bell, American chargé d'affaires, and the Japanese emperor.

Addresses were delivered by Senator William J. Harris of Georgia and Representative John H. Small of North Carolina, both dwelling on the innumerable courtesies the American congressmen had received in Japan.

Strong Friend of Japan.

Mr. Harris said he would leave with strong feelings of friendship for and belief in the Japanese people.

"There is not an enemy of Japan but would like to see differences arise between Japan and America," Mr. Harris declared, "but differences must and will be avoided through frank intercourse."

In the course of his address Mr. Small said a Japanese newspaper had asked what the American congressmen were doing here, and the answer to this was, who would not come to Japan if he had the chance?

"We flatter ourselves that any impression we receive will be a distinct contribution to public opinion, which makes for good government," Mr. Small said.

Mr. Small said a newspaper had spoken of America as a menace to Japan, but he declared any one who said that, or proclaimed Japan a menace to America, must be a jingo.

Recalls Old Generosity.

"Japan is a country with a history of 3,000 years," President Oku of the house of representatives said. "The Japanese, consequently, are fond of talking about the past. For instance, the port of Shimonoseki, where you first touched the shores of old Japan, reminds us of a deed of generosity on the part of your country that makes us feel grateful.

"It is my earnest hope that the relations of the two countries will forever be friendly and intimate."

President Oku's allusion was to America's return of the indemnity growing out of the Shimonoseki bombardment incident in 1864.

Letvian Assembly Ratifies Treaty with the Russians

PARIS, Sept. 4.—The Letvian constituent assembly on Thursday ratified the treaty with soviet Russia. This was announced by the foreign ministry today.



SHAYNE

Your Winter Furs Need Attention?

Not much time left before actual cold weather.

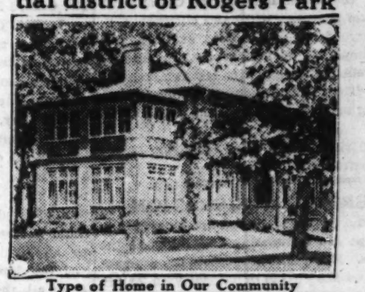
Less time still before the rush begins for alterations and remodeling.

Let Shayne's expert designers and furriers take care of your needs now. Have your furs ready to put on when you want them.

JOHN T. SHAYNE & CO.
PALMER HOUSE CORNER

OWN YOUR OWN HOME

on the North Side in the beautiful residential district of Rogers Park



Type of Home in Our Community

$50 a Month Rent

Paid to yourself for a period of ten years will first buy a lot and then build a home like this photograph on it.

Build Your Own Home with Your Rent Money

The following table shows how much sums from $40.00 to $50.00 a month paid for rent amount to in a period from 10 to 25 years, at 6 per cent interest, compounded semi-annually:

Per Month	10 Years	15 Years	20 Years	25 Years
$40.00	$6,326.62	$11,192.38	$17,637.04	$26,334.85
45.00	7,117.51	12,368.92	19,864.07	29,626.71
50.00	7,908.40	13,965.46	22,071.10	32,918.36

Buy Your Lot in Beautiful Ashwood

We have only a few of these excellent residential lots left, so you must hurry if you are going to be fortunate enough to be one of the lucky purchasers. It has been years since property of this character has been offered on the market, and hence the reason why most of beautiful Ashwood has already been sold to home loving people who have waited for years for an opportunity such as this. An opportunity to buy a large, beautiful home lot at a nominal price, situated in the residential district of the North Side, in a neighborhood where one would be glad to locate. Think of the chance Ashwood has given the substantial families to realize the ambition to own a home in the kind of a neighborhood and location they would live in.

Neighbors You Will Be Proud to Know

who are thrifty, one hundred per cent American families, have already located in Ashwood. Can you think of a better place for your wife and children?

You Must See Ashwood

For you cannot neglect this lifetime opportunity of owning your own home. Seeing is believing, and we cannot do justice to this property by telling you about it on paper. We ask you to see Ashwood with your own eyes, and you will understand why we are so enthusiastic, and you will not only agree with us, but thank us for bringing to your attention this wonderful buy of high-grade real estate.

As a One Hundred Per Cent Investment

for your savings we will just say that already near-by property is selling at $100 a foot, and we have in mind a man who recently sold his home for three times the amount he paid for it.

ONLY A FEW OF THESE RESIDENTIAL LOTS LEFT.

33 feet wide, 125 feet deep; sewer, water, and sidewalks paid. Easy terms.

Direct transportation to property by Western Ave. surface car line and within 15 minutes' walk from a station of the Northwestern steam railway.

HENRY L. SCHOOLCRAFT

904 Continental and Commercial Bank Bldg.
208 S. La Salle St. Phone Harrison 840.

Dear Sir: Without any obligation on my part, kindly give me full information about your home sites on the NORTH SIDE.

Name .....

Address .....

Phone ..... C. T. 9-5

Chicago Tribune.

THE WORLD'S GREATEST NEWSPAPER

THE TRIBUNE COMPANY, PUBLISHER.

ENTERED AS SECOND CLASS MATTER AUG. 8, 1906, AT THE POSTOFFICE AT CHICAGO, ILL., UNDER ACT OF MARCH 3, 1879.

All unsolicited articles, manuscripts, letters, and pictures sent to The Tribune are sent at the owner's risk, and the Tribune company expressly repudiates any liability or responsibility for their safe custody or return.

SUNDAY, SEPTEMBER 5, 1920.

"Our Country! In her intercourse with foreign nations may she always be in the right; but our country, right or wrong."
—Stephen Decatur.

THE TRIBUNE PROGRAM FOR MIDDLE WEST DEVELOPMENT

I. Open the Great Lakes to the Atlantic.
II. Finish the Lakes to the Gulf Waterway Without Delay.
III. Develop a Practical Highway System.
IV. Regrow Our Vanished Forests.

CONDEMNED.

Be it resolved, That we emphatically condemn the war record of Mayor William Hale Thompson of Chicago.

The American Legion, department of Illinois, has brought its verdict of guilty against the record made by William Hale Thompson and the unscrupulous and un-American influences which have shaped and still direct it.

The condemnation of the Legion is not a common expression of opinion, such as partisan or civic bodies sometimes bring against public officials. It is the voice of American patriotism giving judgment against all weakness in time of the nation's trial.

We think the Legion's condemnation seals finally the fate of disloyalty as a political policy in this state. The men who offered their lives to their country have exercised their right and their duty to brand it forever for all citizens to recognize and punish. The men who fought the enemy in Flanders and in France, who dared the gas, the machine guns and shell fire of battle, the long marches and weary bivouacs, the many sided sacrifices of the patriot soldier—these men have spoken out against the sleek home staying political profiteers, who, while our men fought and bled under the flag, played for power with the forces of sedition, disloyalty, and defeat.

The Legion has spoken, and no man or woman in Illinois in whose heart there is love of our country and of our patriotic commonwealth will have any doubt of the righteousness of its condemnation.

Is the Lundin-Thompson Tammany war record an issue in this campaign?

It is the foremost of the issues, an issue deeper and more momentous than that of the misgovernment which has run riot where Tammany has held sway. The forces that in the midst of the nation's ordeal did not hesitate to appeal to every influence in the community which could weaken the strength of the nation's arm, its fighting morale, its devotion to unity and duty, are now directing their political strength for the extension of their malign power.

If disloyalty is politically profitable, that profit will be shown at the ballot box on Sept. 15. If it pays to stab the national morale as it braces itself to meet the enemy it will pay on Sept. 15.

The condemnation of the Legion summons every loyal man and woman in Illinois to the defense of the state from the forces which are preying not merely upon the material health of Chicago but upon the moral character of Illinois citizenship.

The memory of our heroic dead summons the people of Illinois, for whose honor and continued safety and welfare they gave the last full measure of devotion. The Legion, guardian of our highest honor and our most glorious tradition, points sternly the issue.

Illinois will rise to that noble challenge in the spirit of its patriotic traditions.

DANGERS IN IMMIGRATION.

Disorders and terrors in Poland and elsewhere in central Europe are stimulating emigration to the United States. Floyd Gibbons reports the presence of hundreds on the streets of Danzig with American passports and the prospect rightfully causes an American some uneasiness. These newcomers will get a physical examination at our ports to see that they do not bring in contagious diseases and they will be otherwise examined, but not to discover what their state of mind is.

They are coming from lands of unrest and of revolutionary action and we should like to know in what spirit they are coming, whether to make use of opportunities in a free land, with respect for its institutions, or whether they are bringing their hatreds and prejudices, their revolutionary spirit, their class consciousness and their contempt for democratic institutions.

We do not want European additions to the elements of unreasoning discontent in this country.

THE THINKING FARMER.

The Illinois Agricultural association is doing an important service to good citizenship in this state. For example, we quote the following from Mr. A. C. Everingham of Hudsonville, one of the farmers who are speaking to farmers under the direction of the association:

"One of the things the farmers of this country must become more actively interested in is the incoming foreigner. We have been too generous in the past. We have let everybody in. We have asked few questions. This must be changed. At the present time the authorities tell us they are preparing for a great influx of foreigners. What shall be required of them?

"Many of us had to live here twenty-one years before we were considered as qualified to vote intelligently. Many of these incoming men have been given the franchise after an incredibly short residence and many more have been allowed to remain here, accumulating fortunes and never even declare their intention of becoming citizens. This must be changed. We will favor the receiving of any one who will honestly declare their belief in the institutions of our country and their intention to qualify as citizens and support those institutions. But we shall demand the return of those who are in open hostility to the government and unwilling to accept citizenship."

It is often said that the solidity of American institutions and the prosperity which has been built up under their influence and protection rests upon the character and intelligence of our farming population perhaps more than upon that of any other class of our people. Fortunately this character and intelligence have always been high, and we are glad that along with attempts to win the farmer to an American idea there is a strong

movement to organize his great influence in defense of American institutions and principles of progress. The farmer is often an isolated individual. He needs the support of his kind, more cooperation, financially, economically, and politically. He represents the final source of the nation's wealth and power and the rock bottom of its social and political health and stability. We need him always in the formation of our policies and he must be awake to our common problems.

SMITH, TAMMANY YES MAN.

Frank Smith, the Thompson candidate for the United States senate, is trying to persuade downstate Republicans that he is not, as is Len Small, a Thompson and Lundin yes man.

Mr. Smith is willing to be a yes man in Chicago, but he hopes that the citizens elsewhere will regard him as a candidate with merely a casual acquaintance with the Chicago Tammany.

If he could get the Chicago underworld strength of the Thompson organization and avoid the abhorrence of it, he might stand a better chance of winning in the primaries.

Unfortunately for Mr. Smith's attitude of independence, it is true that if he were independent, Thompson would have nothing to do with him. Thompson is for Smith because Smith is for Thompson.

Smith indorsed Thompson's platform, accepted Thompson's ideas, underwrites his utterances, and is what Thompson and Lundin want him to be, or he would not get a vote from the Chicago Tammany.

Thompson is for Smith all over the state because Smith is for Thompson all over the state. He turned from Lowden and went to Thompson to get the votes Thompson could give him in Chicago, and to get them he joined the Thompson organization.

Thus connected he cannot eliminate himself from the Tammany which is trying to extend itself over the state. He cannot be the independent downstate farmer and banker. He has voluntarily joined up and is in the ranks of yes men, directed by Lundin, with Thompson as the overlord.

These affiliations of Mr. Smith, which he sought, and the agreements to which he subscribed, make it impossible for a respectable Republican who fears and detests the Chicago Tammany to vote for Tammany's candidate for the United States senate.

DID WE KEEP THE LEAGUE FROM WORKING?

A favorite argument on the Cox side of the fence is that the United States kept the league of nations from operating because the United States did not join. The league is not inoperative. Its mandate muscles are in good condition. The only failure up to date was with Armenia. No other failures are recorded in Asia or Africa. The Japanese, British, French, Belgians, Greeks, etc., are proceeding in possession of all territory parceled out by the league.

Its failure was when it might cost something. If that failure is attributed to the United States it must be because the United States, not being busy with mandates, was to undertake such matters as the defense of Poland.

THE REAL ISSUE.

While Mr. Cox is trying to draw attention away from the uncomfortable fact that he is pledged to Mr. Wilson's covenant by sounding the alarum to awake American voters to the danger of their being bought by the Republican party, let us humor him by reverting to a domestic issue.

Considering that Mr. Cox insists upon changing the subject, we'll agree, in view of the present prospects of the covenant, that this issue is more important. In fact, we think it is paramount. Mr. Gifford Pinchot has defined it as follows:

"If Gov. Cox should be elected, which he must not be, we would be ruled for the next four years by a combination of the old southern Democracy and the most vicious political machines in the country: the Democratic machines of New York, New Jersey, Ohio, Indiana, and Illinois. What we have suffered already in reckless waste would be merely a curtain raiser to what would follow."

Perhaps Mr. Pinchot exaggerates as to the possibilities of a restored Democratic rule. The war, after all, gave cover to a lot of things that could not be got away with in peace time, even by an administration sewed up with Tammany and the deserving Democrats of the solid south. After all there is a limit to what the public will accept, and we think the outgoing political powers reached that limit.

Nevertheless, the relief to be expected from Mr. Cox's confreres is about what a typhoid patient would get from a relapse. We'll do better without the relapse.

Editorial of the Day

THOMPSONISM IN ILLINOIS.

[Dixon Telegraph.]

The issue in the coming state campaign is whether Mayor William Hale Thompson and his big-city political machine shall be given control of the state of Illinois. Bent on spreading out its tentacles from its Cook county lair until it holds this great state powerless under its sinister influence, the Chicago city hall machine is campaigning to install its hand picked selection of politicians in the various state offices from governor down. Do we of Illinois want to have our government and our political destinies turned over to the tender mercies of the Thompson-Lundin type of Tammany Hall control? We guess not.

This attempt on the life and liberty of the state capitol at Springfield by the Thompson crowd is not a sudden inspiration that occurred to brighten them one day this summer. They have thought of it before and have made moves in the past that they hoped would ease them closer to the prize. They displayed their hand quite openly at the last state convention, but were beaten by Gov. Frank O. Lowden. Their thirst for vengeance and their treachery to Illinois' candidate for the Republican nomination for president was all too evident in the national convention.

Unable to control Lowden or his friends, they are making a desperate effort to win the state offices by boldly putting forth a slate of candidates and pressing them upon the people for nomination.

The Telegraph believes that Thompsonism should be stopped at the Cook county line. We believe that John G. Oglesby should be nominated and elected governor of Illinois and that the best interests of the people of the state, not only downstate but in Chicago as well, will be served by placing Oglesby in the governor's chair at Springfield.

We hope to see the people of Illinois administer a stinging rebuke to Mayor Thompson for his treatment of Lowden in his candidacy for the presidency.

The Thompson administration in Chicago, with its exhausted treasury, would be a poor successor to Lowden.

ALL SET.

President Wilson has solved his housing problem by buying a house. As Gov. Cox already owns his house in Dayton that fixes everybody up nicely.—Kansas City Star.

A LINE O' TYPE OR TWO

How to the Line, let the quips fall where they may.

TO THE YOUNGEST.

Your sister and your brothers say
They never used to have their way,
Sit up so late or eat such food
As you, the youngest of the brood.

They'll understand when they are grown,
With sons and daughters of their own,
That by these foolish ways with you
We all their babyhoods renew.

R. W. P.

THE canning season is in full swing. This petition has been filed in Dubuque: "Athenia Tomatoes vs. Peter Tomatoes."

THE PROBABILITUDE OF CERTAINCY.

[From the Bismarck Tribune.]

The vote for women probably spells certain defeat for the Democratic party in the national campaign.

SPEAKING of Addison, as we were t'other day, "See Addison," writes J. G. G., "apropos of fashion in feminine apparel or lack of it—'Extension of the female neck.'"

Relativity.

Sir: Laird MacKenzie, in the course of a lecture on deliberation for my benefit, remarked that if you go too fast you're apt to pass more than you overtake. G. V. B.

THE TOONERVILLE FIRE DEPARTMENT.

[From the Monterey Express.]

A small grass fire caused the bringing of the fire department to Scott street last evening about 9:30. The department turned out, but failed to find anything that needed their attention particularly.

AT King's Theatre, London: Tuesday, "Iolanthe"; Wednesday and Saturday, "Princess Ida." "I'm there every night," writes F. D. The lucky beggar!

A Rider to a Lease.

Said lessee, he says, says he
That were said landlord absentee
In Hades' deepest, hottest pit
Lessee would worry not a bit;
That were said landlord on the rack,
With red hot needles at his back,
And then the thumb-screws were brought in,
Lessee would gladly make them spin.
Be damned, foul aftermath of war!
Says said lessee to said lessor.

STONE PHIZ.

EN ROUTE, J. U. H. writes: "The good old days have gone when we used to detour dry states. Will cross Iowa, which has better roads than Missouri."

Educational Note.

(From "The Crime of Sylvestre Bonnard.")

The notary began again to uphold Mademoiselle Prêfère's system of education, and said to me in conclusion:

"We do not learn by amusing ourselves."

"We learn only by amusing ourselves," I replied. "The art of teaching is but the art of rousing the interest of young minds in order to satisfy it later, and interest is alert and healthy only in happy minds. Knowledge, forced and crammed into the mind, chokes and suffocates it. In order that knowledge may be digested it must be swallowed with relish."

JUDGE BARASA, candidate for state's attorney of Cook county, is, among eight lines of other things, a member of B. P. O. Elks, L. O. of Moose, F. O. of Eagles, and O. of Owls. Considerable Who's Zoo.

THE AGE OF TIN.

Sir: Sign on a blacksmith shop in Cornish, Me.: "No horse shoeing done here now." Three fords were at the door. E. P. L.

TO L. H.

Voilà une chose! Vous m'avez dit
Que vous êtes ma bien-aimée,
Mais pourquoi beats mon coeur pour vous
When you are very far away?

Nous hommes pouvons avoir with ease
Beaucoup de girls au tour de us,
(Pas parce que nous sommes si charmants,
Mais parce qu'elles sont si numerous.)

Nous aimons whom we cannot have,
(At least I find it so with me)
And not the jeunes filles close at hand—
L'amour est très aveugle—Oui!

It all depends on who's at hand
And who is far away from here,
For absence makes no heart grow fond
Of some one not already dear.

Alas! So geht es in der Welt!
Je suis un très unhappy home,
'Cause vous n'êtes pas ici, my dear,
And then, besides, my French is bum.

JOHN STOWN.

"WANTED—A maid for general housework. Every modern convenience for enlightening labor. Mrs. A. J. Stukenberg."—Freeport Journal-Standard.

Including, we hope, a daily course in "Memory Tests."

THEY ARE NOW BREATHING EASIER.

[From the Army and Navy Journal.]

Officers and men of the U. S. Army will be pleased to learn that a change in the uniform Regulations of the Army has been made which authorizes them to wear trousers when off duty.

IT sounds fishy, but Mr. Whale is vice-president and Mr. Salmon secretary of the Durant Building and Loan Association in Durant, Okla.

MUSIC.

Down from the Peaks of Dreams,
Down from the Hills of Strife,
Flows full many a stream
Filled with the music of life.
And richer than Ophir is he
Who, hearing their clear melody,
Takes up his lyre and flaming sings
One song as crystal as their springs.

So sweet that music strange
(Beyond the power of lute),
Who knows but they who range
This world, impassive, mute,
Are not more rich than he whose lyre
Quivers as with Auroran fire?
For who can sing as sings the sea,
Or who hath snared Infinity?

LAURA BLACKBURN.

WONDER what the writers of ads, and other things, would do without Scylla and Charybdis?

SORRY, JUST BROKE OUR SAW.

Sir: In Winnipeg, the oasis in the prairie wilderness, I lamped this: "Auto School and Barber College." You could probably do some fancy scrollwork with a caption about close shaves.

VIN ROUGE.

The L. M. V. O.

Sir: That amiable pagan, Suetonius, in his Life of the emperor Domitian, relates an early chapter in the history of the League for Making Virtue Odious. Imperial Cæsar dropped his fly swatter to sign an edict forbidding the planting of any more vines in Italy, and decreeing that half of the vineyards in the provinces must be uprooted. (Ch. 7.) In chapter 14 we are informed that, due to the subtle propaganda contained in a clever Greek couplet, which was scattered broadcast, Domitian was led to moderate his aquanacreontic ardor and set aside his decree. We append a translation of this couplet; a translation which is as literal as it is exact.

Though you devour me to the root
Sufficient wine I'll still produce
For every sacrificial use
When regal Cæsar is the goat.

W. C. F.

"WANTED—Young man to drive Ford and pick up parts in the city."—Classified ads.

Sometimes you can pick up a basketful.

EAT, drink, and be merry, for prohibition may come at any time. B. L. T.

How to Keep Well. By Dr. W. A. Evans.

Questions pertinent to hygiene, sanitation, and prevention of disease, if matters of general interest, will be answered in this column. Where space will not permit, or the subject is not suitable, letters will be personally answered, subject to proper limitations, and where a stamped, addressed envelope is inclosed. Dr. Evans will not make diagnoses nor prescribe for individual diseases. Requests for such service cannot be answered.

Dr. Evans' advice on "How to Keep Well" appears daily on the editorial page of The Daily Tribune.

[Copyright: 1920: By Dr. W. A. Evans.]

PREVENTING ROPY MILK.

OCCASIONALLY I receive a complaint about ropy milk, another name being slimy milk. Harding and Prucha of the University of Illinois recently wrote a bulletin on the subject. There is more complaint of ropy milk now than there was in the old days when the average milk was much dirtier than now. In the old days the acid producing bacteria present in such large numbers soured the milk before it could become ropy, and the germs which cause ropy milk do not grow in acid milk.

Ordinary pasteurization, such as is practiced, does not always kill the germs of ropy milk to the same degree it kills the acid producers. And, finally, the germs of ropy milk grow at low temperatures. They will grow in milk kept in a fairly efficient refrigerator.

So far as is known, ropy or slimy milk is not unhealthy. It has not been known to cause disease. It does not greatly change the taste of the article. But it is objectionable. Consumers do not like it and dairymen are afraid of getting it in their supplies.

The University of Illinois scientists were called on to investigate the cause of ropy milk coming from a large dairy. They came to the conclusion that the trouble was brought to this milk depot by the product of two farms. They hold that the trouble generally starts on the farm. The milk from a farm where it prevails infects the other milk, the cans, the vats, and machines at the milk plant until presently any bottle put out at that plant is likely to develop ropiness if kept in an icebox for two or three days.

The old farmer method of curing ropiness was to wash all cans, pails, and utensils of every kind with sour milk. This cured it all right, but it left quickly souring milk in the place of ropy milk. In other words, the farmer overgrew the germs of ropy milk by those of sour milk and put up with rapidly souring milk to get rid of the ropy article. But the present day milk consumer objects to the rapidly souring article also. The outbreak investigated was an epidemic in that it spread to all the product. The investigators found that if the milk was pasteurized at 140 F. for thirty minutes all germs of ropiness were killed. If all vats, pans, kettles, pipes, cans, bottles—in a word, everything touched by the milk after pasteurization—were sterilized by steam pressure the pasteurized milk would not become reinfected. On a farm infected by this germ the milk cans and pails should be sterilized by steam under pressure or by chemical disinfectants.

GET BOOKS ON CHILD CARE.

Overworked Father writes: "I have a son 15 months old who is giving my wife and me a lot of trouble. Perhaps you will be kind enough to give us some advice. In the first place, he walks perfectly and has six teeth, but in the last four months he has not slept one night though; sleeps very seldom in the day. At night it is 10 or half past 10 before he falls asleep. He will not fall asleep unless he picks at my wife's eyes and tosses about crying. He eats no meat, mostly potatoes and gravy and farina and milk. He always seems hungry. His unrest gives us very little sleep. Is there some soothing sirup we could give? My wife is failing for lack of sleep and I am very often late at work. Your advice will be appreciated."

REPLY.

Your child is of a nervous temperament, but has been made worse by bad training. You should not give him any kind of soothing sirup. The only remedy for the situation is training. Had you trained him from the beginning to go to sleep without rocking you might have been spared your present predicament. Keep him out of crowds and away from people. The less he is played with or noticed by company the better off you will be. He must be trained to eat definite quantities at definite times. Have your wife get a copy of Read's "Mothercraft Manual" or Drummond's "The Child, Its Nature and Nurture," read it, and follow the advice given there. Drs. Clark of Long Beach, Cal., have an excellent system for child training, beginning with babies in arms.

KEEP BABY AT BREAST.

Mrs. J. H. P. writes: "1. Please tell me how to prepare certified milk? 2. My baby is a month old and does not sleep much. He seems hungry all the time. I have had a doctor see him. The doctor says I have plenty of milk. The baby's stool is curdy and he has much gas on his stomach. 3. I must take herb tea every night to move my bowels."

REPLY.

1. Certified milk is milk that has been produced on special farms and is certified to by a certifying commission. You buy it from dealers who sell certified milk.

2. Keep your baby at the breast. If you are giving plenty of milk, do not wean him. Breast milk is better than certified milk. The fact that you are taking herb tea should not cause you to wean him. Do not feed the baby oftener than every three hours.

WHEN DOCTORS GUESS WRONG.

B. F. C. writes her experiences with nervousness. For ten years she traveled from doctor to doctor. Then, having found that medicine was not what she needed, she spent five years in chasing mental and social treatment for nervousness. Then she found a physician who said she was nervous because she had a cause to be. He operated on her, removed the diseased organ responsible, and within two months she was cured of her nervousness of fifteen years' standing.

REPLY.

Your history is not an unusual one. The diagnosis of nervousness, neurasthenia or hysteria should not be made until a thorough physical examination shows the absence of organic disease, which might be causing the trouble.

FRIEND OF THE PEOPLE

Letters for this department must be signed with names and addresses of the writers.

AN EARLY RISER.

Chicago, Aug. 30.—[Friend of the People.]—People living next door keep chickens which are a veritable nuisance. The roosters by their early morning crowing make sleep impossible, while rats and flies are attracted to the chicken yard. Now, I have asked these people to at least do away with the roosters and so abate that noise, but they refuse to do so.

I would like to know what can be done about getting rid of the above described nuisance. H. E.

A notice was served on the 31st ult. to the owner to abate nuisance of crowing roosters. JOHN DILL ROBERTSON, Commissioner of Health.

"OTHER NEEDS SUPPORT.

Chicago, Sept. 1.—[To the Legal Friend of the People.]—An adopted child whose own mother married a second time is left about a million dollars from its father. The mother is without means of support. Is there a law in Illinois, Ohio, Michigan or Indiana whereby this wealthy child can be compelled to support the natural mother or furnish any stated sum for her maintenance? A. D.

No such law in Illinois. If you will state the facts showing that the law of one of these states applies we shall endeavor to advise you fully. TRIBUNE LAW DEPARTMENT.

GIRL WISHES NATURALIZATION.

Chicago, Aug. 29.—[Friend of the People.]—Can a girl 20 years old become a citizen of the United States independently of her parents? They have their first citizenship papers, but neglect to take out their second from year to year, while the daughter in question is very desirous of becoming a citizen. M. W.

The party may be naturalized in her own name after she has reached the age of 21 years, and after she has a declaration of intention at least two years old, and can prove five years' residence in the United States. Should her parent secure naturalization before she reaches 21 she will become a citizen through the act of the parent. FRED J. SCHLOTFELDT, Chief Naturalization Examiner.

ORDERED TO CLEAN UP.

Chicago, Aug. 29.—[Friend of the People.]—The alley east of Herndon street is in a very insanitary condition, and as bedroom windows face this alley it is very provoking, to say the least. A. C. S.

The owner and agent have been notified to replace broken garbage and ash cans, and remove accumulation of garbage and refuse from alley. JOHN DILL ROBERTSON, Commissioner of Health.

SELLING LICENSES.

Chicago, Aug. 31.—[To the Legal Friend of the People.]—I am going to sell to retail stores here in Chicago, also the state. Is it necessary to have a license to do this? Could I sell the same article in the state of Indiana without licenses? The articles are being manufactured here in Chicago. W. B. B.

If you are taking orders only a license is not necessary. If you are peddling goods a license is necessary. TRIBUNE LAW DEPARTMENT.

TEETH NEED ATTENTION.

Chicago, Sept. 2.—[Friend of the Soldier.]—Can you tell me through the soldiers' and sailors' column of your paper where, if there is such a place, I can have my teeth fixed. I understand the United States government allows discharged soldiers and sailors to get their teeth fixed free of charge; that is, work not to exceed $100. Thanking you for any information of same. T. C. S.

Arrange for dental treatment with the United States Public Health Service, eighth floor, Leiter building, Chicago.

AMERICAN LEGION NOTE.

Lawndale post 104 will meet at Temple Judea, Independence and West Twelfth street, Thursday at 8 p. m.

MEMORY TESTS. CAN YOU ANSWER THESE?

BIBLE HISTORY.

1. What book of the Old Testament is an almost perfect example of the idyllic short story, dealing with love and domestic life in a patriarchal setting?
2. Who was taken, according to the Bible, up to heaven in a chariot of fire?
3. In what particular physical attribute did Samson's strength lie?
4. Who betrayed Samson unto the Philistines and thereby became an example of treachery and deceit?
5. What man, immortalized in literature, song, and art, was thrown into the lions' den?
6. From what episode in the Old Testament do we get our expression, "The handwriting on the wall"?
7. Whom did Pharaoh's daughter find in an ark of bulrushes at the river's brink?
8. What champion of the Philistines was smitten in the forehead by a stone from David's sling and afterwards beheaded by a sword out of his own sheath?
9. What biblical character wrestled with an angel until daybreak?
10. How was Abraham's devotion to Jehovah tested?

EUROPEAN HISTORY ANSWERS.

1. What was one of the causes of the French revolution? The unjust and extravagant rule of the Bourbon kings.
2. What two states were the chief opponents in the Peloponnesian war? Athens and Sparta.
3. What king of England was the father of Queen Elizabeth? Henry the Eighth.
4. Whom did Miltiades lead to victory in the battle of Marathon? The Athenians.
5. What invention and scientific discovery preceded and made possible the discoveries of Columbus? The discovery of the properties of the magnet and the invention of the mariner's compass.
6. Into what three great periods has history been divided? Ancient, medieval, and modern.
7. Between what leaders was the battle of Actium fought? Between the combined fleets of Antony and Cleopatra and Octavius.
8. What decisive naval battle marked the decline of the Spanish power in Europe? The defeat of the Spanish Armada.
9. Who was king of England at the time of the granting of the Magna Charta? King John.
10. What form of government, proclaimed in 1871, has France today? Republican form of government.

INCORRIGIBLES

[From Punch (Copyright).]



"Excuse me, sir—I'm down here for a rest cure, and not allowed to leave at a newspaper. Perhaps you wouldn't mind telling me what Kaffirs stood at yesterday."

"Sorry I can't oblige you. I've sworn off newspapers myself. This is *The Shrimpton Courier* for February 12 that my landlady wrapped my sandwiches in."

VOICE OF THE PEOPLE

INCIDENTAL TO THE WAR RECORD.

Chicago, Aug. 30.—[Editor of The Tribune.]—For the information of the ex-service man who has a ballot to cast I wish to state an incident which will bear consideration.

Drexel post of the American Legion last winter sent a committee of which I was a member to the board of education to ask the privilege of using a room or a hall once or twice a month for a temporary meeting place until such time as the organization was financially able to afford permanent quarters. The question was brought to the attention of the close friend of Mr. Davis, who also was close to the mayor, being president of one of the ward Thompson clubs. This man assured the writer there was nothing "they could not do" and that he would put it over so the ex-soldiers could have their quarters at least twice a month in the school.

Our committee were heard by Mr. Davis, who politely informed the writer that as the legion was not of an educational nature we had to pay for the privilege of meeting at the school to the tune of $18.50 per night. Mr. Davis did take the matter up with the board, who advised us the same. Needless to say, the fact that the war was over was uppermost in the minds of those in power.

The days of 1917 and 1918 when we marched away asking nothing but being promised much were forgotten.

Why, may I ask as a voter, was the ex-soldier denied the use of that property for which he had sacrificed so much to protect? They told us we could pay for the use of the hall because the city was broke and they needed the revenue. Who broke this city? We ex-service men want to know. CHARLES E. LAWSON.

ANALYZING THE LANDLORD'S OVERHEAD.

Des Moines, Ia., Aug. 29.—[Editor of The Tribune.]—Under heading "Rents," signed by "Mr. Owner," in which he upholds profiteering landlords, he sets forth an example of one poor unfortunate owner in distress as follows: Expenses three years ago, $3,462; expenses at present, $6,330; increased expenses, $2,868; eighteen apartment building. Divide eighteen apartments, $160 per year, or $13.50 per month. Now, he claims it is necessary to boost rent from $40 to $80 in order to meet an increase of 100 per cent expenses.

If his increased expenses are $13.50 per flat, why is he entitled to $40 more each month? Remember, if you run a business with 20 per cent overhead and your expenses double you must only add 20 per cent more, making 40 per cent overhead, not 100 per cent, as most of you want to do. Fortunately you can't get away with it. W. O. SMITH.

FEARFUL.

Peoria, Ill., Aug. 31.—[Editor of The Tribune.]—After having read your splendid editorial in your issue of this date on the ridiculous demand of the Methodist church in regard to Tia Juana, Lower California, in which the Methodists insist that the state department refuse passports to Americans wishing to go to that place of moisture and mirth (and perhaps more or less devitry), one is constrained to wonder if any religious body could actually be in earnest in such a matter and still possess any sense of humor whatever. Must the citizens of this country go before the state department or the board of morals of the Methodist church every time they wish to purchase a bag of peanuts or a pound of sugar, and swear that the peanuts will not be used to entice some youth into a gambling den, and the sugar will not be used to make any insidious concoctions for home consumption? Will it be impossible for a man and wife to visit France for the purpose of seeing the grave of a dead son without first asking permission of the worthy Methodists and giving a written oath that they will not visit any place of iniquity where wine is sold? Good! I wonder how soon we may expect in order from this self-constituted board of morals to the effect that every man, woman, and child in the country must attend Wednesday evening prayer meeting? AN AMERICAN.

A FLY IN THE RAILROAD RATE OINTMENT.

Evanston, Ill., Aug. 27.—[Editor of The Tribune.]—Thinking people will be inclined to accept as equitable if unwelcome the increase in freight and passenger rates authorized by the interstate commerce commission, as a matter which they do not understand but to which the railroads must be entitled, in justice because the commission has so decided. Doubt is cast upon the fairness of the decision because along with it comes the authorization for the tremendous increase in the charges for sleeping car accommodations by the Pullman company.

For twenty years or more the Pullman company has been paying dividends to its stockholders at the rate of 8 per cent per annum. Its capital is shown by its record to be $120,000,000, of which more than $70,000,000 consists of stock dividends distributed in addition to the 8 per cent dividends paid. In addition to this increased capitalization on which 8 per cent is paid, the company has accumulated a surplus which, in July, 1920, amounted to more than $20,000,000. The obviously unreasonable advance in the Pullman rates tends to cast doubt on the justness of the advance in freight and passenger rates and must have the effect to create a want of confidence in the commission which may end in unfulness. S. F. STEVANS.

FOR A TRICK HORN.

Chicago, Sept. 1.—[Editor of The Tribune.]—Fascinated by seeing "The Hun" become a vacuum cleaner when it was turned toward the city treasury, I had the greatest hopes that it might obtain away garbage in a newly settled section of the Twenty-seventh ward, as both garbage and lucre are described as filthy. There was no such luck.

Twice in the last three months a police person has driven around with a garbage wagon to explain that as there are only six such wagons for the whole ward, it was impossible to call oftener. Would it not be wonderful if some form of alchemy would turn "The Hun's" tin into a few more garbage carts? J. C. CARSON.

ANOTHER WONDERER ABOUT SAVINGS BANK INTEREST.

Chicago, Aug. 31.—[Editor of The Tribune.]—Having been in South Bend, Ind., last week, I was surprised to note that the bankers are paying 4 and 5 per cent on savings deposits. If money is so scarce I wonder why Chicago banks are not raising the interest on savings accounts. F. J. TOMSAK.

DRY LAUGHTER.

Chicago, Aug. 31.—[Editor of The Tribune.]—The letter written by L. A. W. concerning the flagrant violation of prohibition in saloons which he patronized got a full grown chortle out of me. Pretty good sample of a real "out and out dry," eh? R. J. K.

Red Flame Sweeps Italy



Bolshevism is engulfing all Italy, according to French foreign office expert observers. Unpaid workers in all principal cities are expressing ugly tempers, and small soviets are springing up everywhere. Workers have seized the ships in Genoa harbor. In Venice they raided an arsenal and armed themselves. There are also serious disorders in Milan and Turin. The arrows on the map show the four principal centers of disturbance.

TABLOID BOOK REVIEW

BY FANNY BUTCHER.

Last week's best sellers in a leading Chicago book store were:

FICTION.

"This Side of Paradise" [Scribner's], by F. Scott Fitzgerald.
"Harriet and the Piper" [Doubleday-Page], by Kathleen Norris.
"Woman" [Seltzer], by Magdeleine Marx.
"The Young Physician" [Dutton], by Francis Brett Young.
"L'Atlantida" [Duffield], by Pierre Benoit.
"The Book of Susan" [Dutton], by Lee Wilson Dodd.

NONFICTION.

"White Shadows in the South Seas" [Century], by Frederick O'Brien.
"Memoirs of the Empress Eugenie" [Appleton].
"Wanderings" [Dutton], by Richard Curle.

Last week's six best circulators in the Chicago public library were:
"This Side of Paradise," by F. Scott Fitzgerald.
"White Shadows in the South Seas," by Frederick O'Brien.
"The Rescue," by Joseph Conrad.
"The Prairie Mother," by Arthur Stringer.
"Now It Can Be Told," by Philip Gibbs.
"Darkwater," by W. E. B. Du Bois.

THIS evening there arrive the latest and most fascinating sounding of our English visitors, Mr. and Mrs. W. L. George. Henry Sell assures me that "they are just too nice, both of them, and you'll like 'em to the limit. You'll love Mrs. G. She is a member of the militants, pretty, intellectual, ..." And Mr. George is said to know more about women than any man in England. We'll have a special little Tabloid session with them next week.

"Mary Wollaston," Henry Kitchell Webster's new novel, was promised for this week. The next date for its appearance was Sept. 15, and now it has been postponed again to Sept. 22.

It is a real story of real people, all of them restless; of a girl, restless with the longing to make of her life something more actively real than it had been in the days before her brief positive usefulness in the war; of her stepmother, a little older than herself, a vivid artist, whose restlessness for the old life of a prima donna nearly wrecks the only real happiness she has ever had; of the girl's father, restless at the shadow of the specter of old age which is lurking just ahead of him; and of a genius, the solvent for all of their restlessness, a youth whose only need of life is that he may hear his music.

It is, first of all, a ripping good story, with excellent pictures of Chicago, Ravinia, and points north. If one cares to look into it seriously he will find an exceedingly honest psychological study of our present lack of calm, and a frank though not unveiled discussion of two essentially modern problems of sex.

The plot of "The Other Woman," a dual personality story by Norah Davis, is said to be based on a case which Miss Davis watched in a federal court in the Blue Ridge mountain country, where she was a clerk. She saw a man convicted of bigamy and sent to prison, though he was entirely innocent of any intent to do wrong.

Walt Whitman's wheel chair is one of the collection of historical objects belonging to the late Charles F. Gunther. The Chicago Historical society is making an effort to preserve the collection intact as a Chicago institution. The wheel chair has about it memories of the last few years of the old gray poet's life, when he was no longer able to walk or drive through the streets of Camden. The chair is sitting next the piano of Abraham Lincoln, to whom Whitman wrote "O Captain, My Captain."

Dr. Phyllis Blanchard's book on "The Adolescent Girl" is attracting wide attention, and brought to Dr. Blanchard offers from many institutions, among them the public health department at Washington. She has gone, however, to the Bedford reformatory. When she wrote "The Adolescent Girl" she was associated with Dr. G. Stanley Hall at Clark university.

In his book on "The Steel Strike and Its Lessons" William Z. Foster, organizer and guiding spirit of the struggle, gives a marvelously clear close-up picture of how a great strike is generaled. In the early summer of 1918 he took over the disorganized forces in the steel industry. The book tells how it brought order out of chaos and a strike out of order. We may have forgotten it by this time, but it involved 325,000 men, extended from New York to Colorado and from Lake Erie to the gulf. It lasted four months, not including the period of organization. Hundreds of thousands of dollars were spent on strike benefits. The book sounds more like the memoirs of a general on the western front than like the history of a campaign in a bloodless industrial revolution.

Houghton-Mifflin company recently received a request from a distinguished member of the British parliament for an engraving of Hawthorne like the one which appears as a frontispiece in the standard edition of his works. It was, said the correspondent, "for a special purpose." A later letter disclosed the purpose. It was to give to Lloyd George, who, wrote the M. P., "has been much impressed by the resemblance as shown by the portrait between Mr. Hawthorne and the prime minister." Had you ever noticed it?

Jeffery Farnol is to have two books this fall, "The Geste of Duke Jocelyn," a romance in prose, blank verse, and rhyme which he wrote for his young daughter, and a good old-fashioned "Broad Highway" novel.

The announcement of Empress Eugenie's Memoirs recalls the questions which were put to the empress by Mme. De Hegermann Lindencrone and recorded in her delightful "In the Courts of Memory." The empress' answers are revealing:

"What characteristic do you most admire?" "Devotion."
"Who are your favorite authors?" "Calderon, Byron, and Shakespeare."
"What are your favorite pastimes?" "Doing good."
"Who would you like to be?" "Myself."
"What historical characters do you like the most?" "Lopez."
"Toward what faults are you most lenient?" "Those for which passion accounts."

A volume of extracts from George Santayana's books has been compiled by Logan Pearsall Smith, who did "A Golden Treasury of English Prose" and wrote that delightful "Trivia." "Little Essays from the Works of George Santayana," it is called. It was done with the great philosopher's collaboration and is meant for those who must run as they read. Prof. Santayana is one of our most brilliant writers on philosophy in the wide sense of men in their relation to life.

"The Modern Printed Bible" is inaugurated by Doubleday, Page & Co. by the publication of "Saint Matthew." It is the revised version printed like a modern book instead of in verses.

"Contact With the Other World" was the last book published by James H. Hyslop before he died. His final word on the subject of the continuity of life was: "We need an interpretation of the world which will do something to mitigate suffering if we cannot escape it, or to excuse it if we find it a means to an end. The sadness of sunset is only sublime pathos when we are assured of another dawn."

Free milk, prison reform, and the eight hour law for women came as the result of three famous poems. Elizabeth Barrett Browning's "Bitter Cry of the Children" started agitation for the first, Oscar Wilde's "Ballad of Reading Gaol" focused public opinion on the second, and Thomas Hood's "Song of the Shirt," which went like wildfire over England, printed on pocket-handkerchiefs and sung by strolling players, prepared the way for reform measures in the field of sweated industry. Another poem potentially of that provocative kind is William Ellery Leonard's "Lynching Bee," which, together with other poems of Mr. Leonard, has been published by R. W. Huebsch.

Maxim Gorki's "Reminiscences of Tolstoy" which are now appearing serially in the Freeman are the most intimate pictures of Tolstoy which have come to us. A genius interpreted by another genius is rare literature.

A gay dinner party, a sudden, soul piercing shriek, a pistol shot. That's the beginning of the pretty mystery of "The Hand in the Dark" by Arthur Rees. And a pretty mystery it is, too, in the sense that it's a "pretty kettle of fish." Mr. Rees, you remember, wrote "The Shrieking Pit," which is a recommendation—or a warning—for "The Hand in the Dark."

"Pic, the Weapon Maker" [Boni & Liveright], is the latest version of the story of "Ab," the prehistoric man. Perhaps it would be more descriptive to say that Pic is the scientific Tarzan.

In southern Europe, in prehistoric times, there lived a race called Mousterians. Of them Mr. George Langford has written a novel. Its scientific authenticity is vouched for by Henry Fairfield Osborn, who admits that they are a little romanticized by the author, but that overromanticization isn't a fatal fault, in this case.

It was about "Ab," you remember, that the famous accusation of plagiarism was made against Jack London in his "Before Adam." The two books are strangely alike, but Mr. London was exonerated from the accusation finally. He had never read "Ab," he said, and his sincerity proved his innocence.

For those who yearn for H. C. Witwer's special brand of humor there are two volumes, "Kid Scanlan" [Small-Maynard] and "There's No Base Like Home" [Doubleday-Page]. Mr. Witwer has, like Octavus Roy Cohen, the facile trick of twisting phrases which have long reposed in Bartlett into dashing 1921 models. The title of the second book is an example, as are the chapter headings: "She Supes to Conquer," "The Merchant of Venus," "The Freedom of the Shoes," "A Word to the Wives," and in "Kid Scanlan": "Life is Reel," "Lay Off MacDuff," "East Lynch," and so on ad infinitum. He's really awfully funny sometimes, with a humor that's not above anybody's head.

POEMS YOU OUGHT TO KNOW

ODE ON SOLITUDE.
By Alexander Pope.

Happy the man whose wish and care
A few paternal acres bound,
Content to breathe his native air
In his own ground.

Whose herds with milk, whose fields with bread,
Whose flocks supply him with attire;
Whose trees in summer yield him shade,
In winter fire.

Blest who can unconcern'dly find
Hours, days, and years slide soft away;
In health of body, peace of mind,
Quiet by day.

Sound sleep by night, study and ease,
Together mixt, sweet recreation;
And innocence, with most doth please,
With meditation.

Thus let me live, unseen, unknown;
Thus, unlamented, let me die,
Steal from the world, and not a stone
Tell where I lie.

Tobey
Semi-Annual Sale

Oriental Rugs

The buying of Eastern rugs of extra large sizes for the spacious living and dining room in the Tobey Semi-Annual Sale means money saved to you.

	Regular Price	Sale Price
Arak, 10x14, rich rose color	$ 850	$ 675
Chinese, 10x14, attractive blue	700	590
Royal Kermanshah, 10½x15, extra close weave of a medium blue and a soft mulberry	1450	1175
Royal Saruk, 11x14½, an exceptional combination of rose, taupe and dark blue,	2500	1650
Anatolian, 13x22, beautiful all over design in a rich blue harmonized with rose, gold and cream colors	2200	1600

There are hundreds of other uncommon values in large and small rugs to be seen here.

American Rugs

These are but three examples of the way to save money in American Rugs.

	Regular Price	Sale Price
Royal Wilton, 9x12	$108	$ 90
Worsted Wilton, 9x12	140	115
Fine Chenille, 9x12	192	155

The Tobey Furniture Co.
Wabash Avenue, CHICAGO — Fifth Avenue, NEW YORK

WURLITZER
REG. U.S. PAT. OFF.
Player Pianos
Excel All Others
329 S. WABASH AVE. — N. of VAN BUREN

Store closed all day Monday. Open Tuesday, with manifold September attractions.

Mandel Brothers
Tuesday offerings

36-inch silk tricolette—a "purchase"—2.45

Tricolette in twelve splendid shades—light, medium and dark—including flesh, navy, black and white; faultlessly knitted—exquisitely dyed—pronouncedly "vogue." All the tricolette is of uniformly firm, heavy quality. 2.45 is but one-third the tricolette price of a year ago. *Daylight silk section, second floor.*

33-inch all-silk shantung pongee, special, 85c yard

—imported direct from the orient; natural bamboo color; for men's, women's and children's garments.

36-inch wash satin at 1.95

Durable, all-silk wash satin, in ivory or flesh; its shimmering beauty accounts for its popularity; very special.

40-inch satin charmeuse, 2.95

Soft and drapey, in a rich suede finish; highly favored for fall's fashionable gowns. Choose black or navy.

Chiffon velvet, 8.50 to 16.50

40-inch width, imported and domestic black chiffon velvet; various weights, all high quality.

36-inch velveteen at $6

Chiffon finish; silky and supple; ideal for street and evening wear; in new fall shades, including black.

New French silks and velvets, many incrusted with gold and silver thread, interestingly introduced. 40-inch all-silk crepe de chine, in pleasing street and evening tones; very specially priced at 1.85 yard.

The new, smart fur chokers

—cleverly fashioned of favored fur, and desirable for now and for fall and winter. Each becoming choker is in one or more of the season's preferred furs, chief of which are



fischer fur, stone marten, mink, sable

In sable chokers you may choose from natural or blended Hudson bay sable, natural Russian sable, or blended Nippon sable; in other furs your selection is equally wide. *Fur salon, fifth floor.*

Small children's coats, $25

These of broadcloth with full flare skirt, and nutria or coney fur trimmed; others smocked below yoke; many belted and pocketed; in brown, copenhagen and navy blue. Sizes 2 to 6 yrs. One style pictured.



Kiddies' hats, autumn styles, at $10

These of beaver, velour or velvet; semi-dress or tailored models, and many with streamers. The style pictured is in beaver, and typical of hundreds of kiddies' hats equally pretty and becoming. *Third floor*

54-inch imported French poiret twills, featured at 7.95

Woven of selected yarns; soft, silky, and correct weight for fall suits and dresses; brown, navy, black.

54-inch tricotine, 7.35

One of our regular numbers sharply reduced; for coats, suits and dresses; autumn shades, including black.

All-silk duvetyn, $10

French duvetyn of superior quality, here exclusively; in wanted colors, for coats, capes and dresses. *Second floor.*

Elegant French silk-and-wool duvetyn, 14.50

The season's favored weave for coats and suits; possesses a high silky luster; obtainable in a wide range of modish colors.

Pure silk tuxedo sweaters

—another lot of these popular sweaters, purchased to unusual advantage. They are in the popular striped stitch effect. *Third floor.*



Brown, black, navy and other shades

39.75

Smartly tailored sweaters with wide sash, heavily fringed.

Blouses of fine-mesh net, 8.75

"Sweater blouses" par excellence, and splendidly adapted for suit wear as well. These exquisite blouses are quite as smart without the coat. The vestee and frill, tucked body and snug elbow sleeves, add charm.

"Mandarin" blanket robes

These comfy blanket robes are in beautiful new colorings, and are finished with satin trimmed border and silk cord girdle, as illustrated. *Third floor.*



Dark and light combinations

12.75

The color range is large enough to satisfy varying tastes. The value is exceptional.

Corduroy robes at 12.75

Slipover robes of wide wale corduroy, with V neck, front embroidered in contrasting wool yarn, ball trimmed sleeves, and girdle drawn through buttonholes at waist line. Your choice of copenhagen, rose, and wistaria.

1,800 prs. women's silk hose

—imperceptible imperfections, not affecting the wear, account for this sale of pure dye silk hosiery, of a nationally known make,

extra special at 1.65

The range of sizes is complete, but we recommend early shopping to insure first choice of unbroken lots. *First floor.*

3,000 silk-lisle union suits

—the entire surplus of a prominent manufacturer, purchased at a remarkable price concession. Sale figure is

less than half price: 1.85

A few garments have slight imperfections, or oil spots, not affecting the wear. Regular sizes only in the lot. *Third floor.*

5,000 women's emb. h'dk'fs

—seconds, of good quality sheer lawn, with white or colored corner embroidery; many with corded edge; all the handkerchiefs



notably special at 18c

So low a price on such high grade handkerchiefs is unusual. *First floor.*

Men's Irish linen h'dk'fs, 50c

These with three styles of initial or plain; all with ¼-in. hem. Prudent shoppers will buy for future use, or for gifts.

Waterproof kitchen aprons

Kleinert's famous aprons for kitchen, laundry and household work; also popular with the high school girl for use in laboratory and domestic science classes.



Regularly $1, now 58c each

Phone orders filled. Notion section, first floor.

These aprons are absolutely waterproof; good quality, fancy gingham, and rubberized. The low sale price will scarcely be duplicated.

Real Irish laces & insertions

A special importation; priced at 95c, 1.95, 2.25, 2.45 and 2.95 yd., according to width.

Hand made filet lace, 65c

1,000 yards real hand made, hand tied, filet lace, 1 in. wide; for trimming waists and lingerie; 65c yard.

Black chantilly flouncing, 2.95

18-inch chantilly of extra fine quality—for which the sale price, 2.95, is extremely reasonable. *First floor.*

New dress ginghams at $1

—small, medium and large checks, also solid colors; popular shades for street and house wear.

Japanese crepe at 75c

In a pleasing range of plain colors and stripes; for women's and children's tub frocks, and men's shirts. *Second floor.*

Handkerchief linen, colored, $3

—firm and serviceable; for frocks, blouses, children's dresses, and handkerchiefs. Newest colors, and white.

34,000,000 PUT IN MELTING POT DURING CENTURY

U. S. Reports on Alloys Fused Into Yanks.

Washington, D. C., Sept. 4.—Thirty-four millions immigrants have entered the United States in the last century. In the same time the population of the country has increased 97,000,000.

Of the 34,000,000 immigrants in the last 100 years nearly one-fourth of them, or 8,205,675, came from England, Ireland, Scotland, and Wales. Germany furnished the second largest number, 5,495,539, and Italy the third largest, 4,100,740. Austria-Hungary was next with 4,068,448, while Russia was fifth with 3,311,406. The Scandinavian countries, Denmark, Norway, and Sweden, have sent 2,134,414 of their citizens to the United States.

The total of immigration from France in the 100 years has been 523,806, the largest number from that country. 20,126, coming here in 1851. Switzerland has sent 256,707 persons to the United States and the Netherlands 214,506. British North America, including Canada, 843,450; Mexico, 217,256.

The tide from the British isles began to decrease in 1851; that from Germany in 1887. The tide from Italy, Austria-Hungary, and Russia advanced rapidly. The Italian record was 285,731 in 1307; the Austro-Hungarian peak was 338,452, in 1907; and that of Russians 291,040, in 1913. The peak of the Scandinavian influ was 105,326, in 1882.

In only six years, 1905, 1906, 1907, 1910, 1912 and 1913, of the 100 did the total of immigrants entering the country exceed 1,000,000.

BOY, HUNTING A PENNY, HIT BY TRUCK; KILLED

Fifteen year old Peter Dadzinski, 1627 Crossing street, had bought an ice cream cone at 1410 Elston avenue. A penny dropped from his hand and rolled into the street. He ran after it. He was struck by the motor truck piloted by Isadore Pass, 2140 Le Moyne street. He died before a physician arrived. Pass was held by the police.

Physicians at the Montrose hospital are trying to save the right leg of Lawrence Oberbeck, 12 years old, 2537 Cullom avenue. His leg was crushed under O. F. Johnson's automobile last night. Johnson is being held by the North Robey street police.



LAURENCE ABERBECK.

The boy was on the sidewalk at Cullom and Campbell avenues when the automobile, driven by William Weyerstrahs, who lives at the same address as Johnson, 4151 Maplewood avenue, tried to turn the corner.

The machine jumped the curb, knocked the boy down, ran over him, and smashed into the grocery of W. S. Arnold. Johnson drove the boy to the hospital, but, the police say, made no report.

A verdict of accidental death was returned yesterday by a coroner's jury in the death of 9 year old John Wintry, 2967 Lyman street. He died of injuries caused by an automobile driven by Morris Dennen, 817 South Ashland avenue.

J. B. Mitchell, 609 Dempster street, Evanston, drove his automobile into that of Charles De Lee, 5028 Ellis avenue. He told Judge Sheridan E. Fry he had had a nip. The judge fined him $200 and costs.

Wife of Penna. R. R. Director Killed by Auto

Westerly, R. I., Sept. 4.—Mrs. Flora Sheldon Bush, wife of Samuel Prescott Bush, of Columbus, O., was killed by an automobile at Watch Hill tonight. Mr. Bush is president of the Buckeye Steel Casting company, and a director of the Pennsylvania railroad.

360,000 PUPILS EXPECTED IN CITY SCHOOLS SEPT. 7

18,000 Increase Makes Space Big Problem.

Eighteen thousand new pupils will be registered in the public schools of Chicago when they open Tuesday morning, according to Superintendent of Schools Peter A. Mortenson. The total attendance is expected to be in the neighborhood of 360,000. Of these, 40,000 will be high school students.

The increase over last year's attendance brings two problems of much importance before the board, which will meet Wednesday to consider them. The first is lack of space and facilities to accommodate the students, and the second is a shortage of text books. Mr. Mortenson and his subordinates have been working on a building program throughout the summer, and the superintendent will present their plan to the board Wednesday.

Useless Sites to Be Sold.

"The plan has been most carefully worked out," Mr. Mortenson said yesterday. "It will recommend the sale of numerous pieces of property which, through influence, former school boards purchased.

"Some of these sites are wholly useless for school purposes, many of them abutting on railroads and many in districts and localities far from proper for schools. The plan will also include a comprehensive scheme for the enlargement and remodeling of present buildings."

Reason for Book Shortage.

The school book shortage has been brought about because of the enforcement of old price contracts and failure of publishers to print surplus copies. The handicap will be speedily removed, Mr. Mortenson promised.

Twenty-five new teachers of physical education have been added to the roster of instructors, providing one teacher for every elementary school having an attendance of 1,500 or more.

TOBIN TELLS OF SPECIALTIES IN COUNTY SCHOOLS

County Superintendent Tobin announces that organized play, health, vitalized education, community centers, horticulture, and community music and speaking are the subjects of educational specialties that will be developed in the '1920-'21 program for the county schools. Tuesday will see the opening of 300 county schools, with an enrollment, according to Supt. Tobin, of 60,000, an average of 200 to the school.



CO. SUPT. TOBIN. [Morrison Photo.]

MOONEY STARTS NEW CRIME WAR; 50 MEN JAILED

Catch by Four Squads Fills Two Stations.

Chief of Detectives James L. Mooney last night started his drive to rid the city of crooks. Four squads formed at the detective bureau, with Chief Mooney, Lieut. Michael Hughes, Lieut. Edward Grady, and Sergt. Michael Grady in command, started on their roundup at 8 o'clock. By 10 o'clock the cells of the bureau were filled with fifty prisoners, mostly suspects taken in connection with recent crimes. The squads are still sending in prisoners, and the cells of the South Clark street station are being used to hold the overflow.

According to Chief Mooney, last night was the most favorable time to start the drive, because the suspects could be kept in jail until Tuesday without being able to get out on writs of habeas corpus. Monday is Labor day, and there will be no courts in session until Tuesday. The chief said by Tuesday the police could collect their evidence against those implicated in recent pay roll robberies and burglaries.

Two "midget" bandits climaxed a day of robberies yesterday by locking Steven Cucar, a bartender, in the icebox of a saloon at 4607 West Chicago avenue and robbing the place of $1,580.

The money had been taken from the bank to cash the checks of workmen in the vicinity. Cucar said one of the robbers was about 4 feet 8 inches tall and the other 5 feet 4 inches.

A man answering the description of the taller bandit walked into the dry goods store of Fred S. Shapiro, 205 North Kedzie avenue, at noon, held up the proprietor and a customer, and escaped with $400.

The homes of D. Redder, 7626 North Ashland avenue; J. E. Berkson, 5414 Michigan avenue; L. R. Flock, 1307 East Sixtieth street; William Schreiber, 4718 Ingleside avenue, and George Pilzer, 944 Argyle street, were looted. Redder's loss is $3,500; Berkson's, $3,500; Flock's, $1,500; Schreiber's, $3,500, and Pilzer's, $1,500.

'CAP'N' STREETER OPENS NEW FIGHT FOR 'DEESTRICT'

Capt. George Wellington Streeter has decided to give the government another chance to see that he receives justice. Yesterday the fighting claimant to the "Deestrict of Lake Michigan," filed suit in the District court against present owners of the property for $5,000,000. He asked that they be ejected immediately.



"CAP'N" STREETER.

Among those named in the suit are the Chicago Title and Trust company, the estate of Potter Palmer, the city of Chicago, and both Chicago and Northwestern universities.

Wind once tossed the ship of which Capt. Streeter was in command against the property he now claims. Then it was only a sand bank, but the captain made it his home. He claimed it by squatter's rights. Later, according to his claim, he was dispossessed unjustly. Since then he has waged almost constant legal and physical warfare to regain his district. In a letter sent to United States Marshal Bradley he threatens to take forcible possession of the property on Labor day.

WORK WANTED FOR 300 GIRLS

Skilled hand workers—all or any number of these girls available during September, October and November for any light assembling, mailing, sorting, etc., or other work that can be done by hand.

Call Harrison 350, Mr. Dresser, or Address C H 287, Tribune



LAFAYETTE

The precautionary measures taken to ensure workmanship of the highest character are a source of constant comment on the part of experts who view LAFAYETTE in the making.

LAFAYETTE-SMITH MOTORS COMPANY
745 McCormick Building, Chicago Harrison 8892

LAFAYETTE MOTORS COMPANY
at Mars Hill, Indianapolis

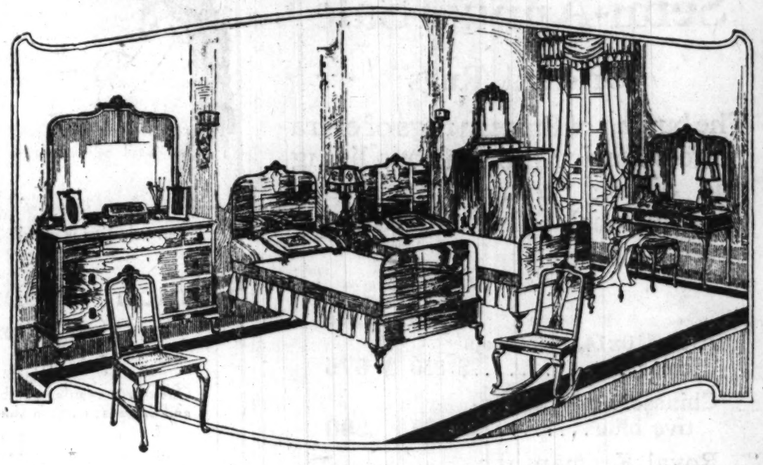
REVELL & CO.

Store Closed Labor Day

The September Sale

offers

Fine Mahogany Bedroom Suites



This Suite is representative of our showing of Quality Furniture. Suites of finer workmanship and design cannot be bought at any price. When thinking of ***"The Better Furniture"*** do not miss this display.

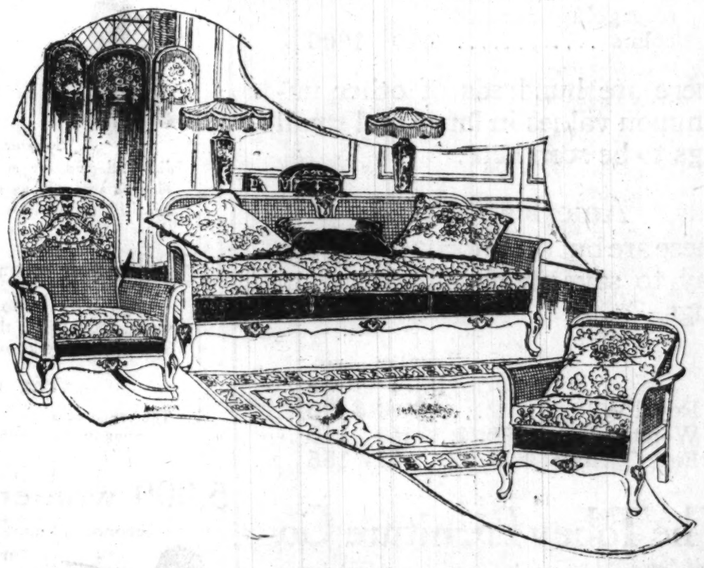
This Suite may be had in the mahogany. It is of the beautiful Queen Anne period.

The September Sale Prices

Dresser, 50-inch	150.00	Portable Mirror	23.00
Dresser, 44-inch	130.00	Toilet Table	103.00
Bed, full size	98.00	Bedside Table	24.00
Chifforette	120.00	Rocker	24.00
Chest of Drawers	81.00	Chair	25.00

Living Room Furniture

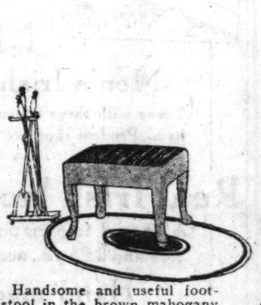
A Cane Suite of Beauty



For the living room in which quiet simplicity is the keynote this suite in the Queen Anne style could not be improved on. The frames are of choice solid mahogany, hand carved. Removable spring-filled cushions, upholstered in Florentine Mohair, in a choice of blue or taupe, makes this the best offering of the season.

Davenport, 273.50. **Arm chair, 144.00.**

High back rocker to match, 113.50.



Handsome and useful footstool in the brown mahogany finish. Velour top. Can be had in the September sale at **8.75.**



A high grade rocker or chair upholstered in tapestry or velour. Removable cushions. September sale, **59.00.**



This beautifully designed Italian renaissance table can be used as a living room or a davenport table. September sale, **75.00.**

Wabash Av. ***Alexander H. Revell & Co.*** *Adams St.*

FREE EXCURSION

SUNDAY, SEPTEMBER 5TH and LABOR DAY, SEPTEMBER 6TH

Great Bargain Sale
Large Lots 50x184 Feet

AS LOW AS **$100**

Terms $25 Cash----$5 Monthly

Also acres, 2½ and 5 acre tracts, as low as $300 per acre

These beautiful, large suburban lots are a part of the late **Marshall Field Estate** at Downer's Grove, **Chicago's most popular suburb.**

The Burlington Railroad furnishes wonderful transportation, having over 80 trains daily to and from the loop in 40 to 60 minutes.

You can live here and work in Chicago the same as at present, and have plenty of room for a fine garden, chickens and all the flowers you naturally long for.

It seems impossible and yet it is a fact that you can buy one of these great big 50x184 foot lots for only $100 on very easy terms.

EXPRESS TRAIN SERVICE

COME OUT SUNDAY OR MONDAY

If you want one of these great bargains, you will have to come out Sunday or Monday, as they won't last long at these wonderfully low prices.

Our salesmen, wearing RED, WHITE AND BLUE badges, will be at GATE NO. 1, Burlington Railroad (Union Station), Canal and Adams Sts., and will have free transportation.

BE SURE TO GET THE MEN WEARING THE RED WHITE AND BLUE BADGES

TRAINS LEAVE

9:47 A. M.
10:33 A. M.
12:00 Noon
2:20 P. M.
NEW TIME

Don't fail to attend this great bargain sale. It will cost you nothing to see these big suburban lots at these extremely low prices, and it may mean a great deal to you.

Branigar Brothers Co.
117 N. DEARBORN ST. PHONE CENTRAL 8147
SPECIALISTS IN SUBURBAN ACRES

BARBEE'S LOOP THEATRE

MONROE AT DEARBORN—OPP. 1ST. NATL. BANK

STARTING TODAY

SAMUEL GOLDWYN PRESENTS

Pauline Frederick

IN THE CROWNING ACHIEVEMENT OF HER CAREER

MADAME X



YOU'LL BE GLAD YOU CAN CRY "MADAME X" WILL GO STRAIGHT TO THE HEART OF EVERY WOMAN—EVERY MAN—EVERY CHILD. GLORIOUS MOTHER-LOVE, SINKING TO THE DEPTHS AND TASTING THE DREGS OF LIFE—WILL BRING GLAD TEARS—UNASHAMED TEARS—TO YOUR EYES.

THE WONDERFUL DRAMA OF MOTHER-LOVE

CHICAGO TO HAVE "RED FIRE" WEEK IN POLITICAL WAR

All Camps Are Ready for "Whirlwind Finish."

With bands blaring in the loop, noonday meetings in the downtown theaters to the score arranged for, and great mass meetings and "demonstrations" prepared by the political stage managers, the primary campaign swings into its "whirlwind finish" stage tomorrow.

The first big event of the week is the Harmony picnic and mass meeting at Riverview park tomorrow afternoon and evening. This will mark the first appearance in the city as a candidate for governor of Lieut. Gov. John G. Oglesby, the national Republican ticket. He and the other candidates on the anti-Thompson Republicans for state and county offices will be in the parading line at the picnic which is being arranged for by the Republican organization of the Twenty-third ward, of which Attorney General Edward J. Brundage is the head.

Following the picnic the lieutenant governor and the other candidates on the national Republican state ticket will devote their entire attention to Chicago, speaking at noonday meetings starting Tuesday, and at more than 100 night meetings in the various wards.

Gov. Lowden also will speak in the city for the Oglesby ticket. He will make his first address Tuesday noon at a meeting in the Colonial theater.

The Thompson candidates for the state offices will also be busy in Chicago during the week. They also have arranged noonday meetings at which they will appear.

City Hall Plans Will Be Busy.

Congressman Frank R. Smith, the Thompson candidate for the Republican nomination for United States senator, began his Chicago campaign last night, speaking at the North Side Turner hall, 820 North Clark street, and other north side places.

Mayor E. N. Woodruff of Peoria, who is a candidate for governor, not allied with any of the factions, will also campaign in Chicago during the week. He is billed to make his first Chicago speech at noon Tuesday at a meeting at Powers' theater.

Other candidates, supported by no organization, also intend to try for some of the limelight. Col. B. M. Chipperfield, Republican candidate for United States senator; Barratt O'Hara, Democratic candidate for governor, and Capt. Oscar Carlstrom, Republican candidate for governor, all of whom served during the great war, have banded their forces together and announce a meeting at the Woods theater tomorrow noon.

On the Democratic side the activity during the week promises to be confined to the fight for the nomination for state's attorney, for which Michael L. Igoe is battling State's Attorney Hoyne.

Hoyne and Igoe War Gets Hot.

Both camps were busy yesterday. From the Igoe camp came a statement from the candidate claiming victory. Statements also were issued by Anna R. Smith, woman's national committeewoman from Illinois, and Francis J. Sullivan, brother of the late Roger C. Sullivan, declaring for Igoe and denouncing Hoyne for his opposition to Robert M. Sweitzer at two mayoralty elections.

The Hoyne camp countered with an announcement that the opposing Democratic factions in the Thirty-second ward had united for Hoyne and that both would support him at the primaries. The announcement featured a statement from Frank J. Walsh, naval officer of the port of Chicago and former clerk of the Criminal court, declaring for Hoyne.

Richard Goldsmith, who was one of the assistants of President Wilson in the negotiations which brought about the league of nations, will speak of the league at a meeting of the Chicago Democratic women's committee to be held at 3 p. m. today in the headquarters in room 407 Fine Arts building. After the meeting the women will hold a reception for Gov. Cox.

Women to Hear About the League.

Eight hundred volunteer workers will start their drive for the collection of Chicago's share of the Republican national campaign fund this week. A dinner for the workers will be given Wednesday evening at the Hotel Morrison.

GIRL REFUSES TO TELL HOW STOLEN $7,000 WAS USED



MARGARET McCARTHY.

Still refusing to tell what she did with $7,000 which she admits stealing from the law firm of Moses, Rosenthal & Kennedy by raising checks intrusted to her care as bookkeeper, Miss Margaret McCarthy, 32 years old, 5338 South Michigan avenue, was arraigned yesterday before Judge Hazen in the South Clark street court on charges of embezzlement. The case was continued until Sept. 17 and bonds set at $15,000.

Miss McCarthy, whose absence on a vacation led to the discovery of her practice of raising the amounts of checks payable as cash to the firm, was arrested Friday when she returned to work.

At her home two friends, old women, told the police Miss McCarthy's mother is dead and that she lived with them, quietly and without callers. They asserted they had seen no evidence of the money she admits stealing.

FEW CANDIDATES DOWNSTATE OUT FOR THOMPSON

Legislative Aspirants Are Against Tammany.

BY E. O. PHILLIPS.

Springfield, Ill., Sept. 4.—[Special.]—The Thompson-Lundin slate is running in the Republican state primaries without the open support of a member of the Illinois Republican delegation in congress from the downstate districts and without the aid of more than ten of 140 candidates for the Illinois legislature in the thirty-two senatorial districts outside of Cook county.

The possible exceptions to this statement are Uncle Joe Cannon in the Kankakee district, which is also the home district of Len Small, the city hall candidate for governor, and Congressman Rodenberg in the East St. Louis district.

"Uncle Joe" is on record at the recent Kankakee fair as having said that he is for Mr. Small on personal grounds and because of old time political alliances, but against the Thompson platform. With a real fight on his hands for renomination, the former speaker is now reported to be intensely neutral on everything in state politics except as to the Small-Oglesby matter.

Rodenberg for Smith.

Congressman Rodenberg is for Frank Smith for United States senator and openly so. It is the political belief expressed here that Col. Smith would not have entered the senatorial fight rather than the Republican contest for the governorship had it not been for the advice given to him by Congressman Rodenberg.

Edward E. Miller of East St. Louis, former secretary to Congressman Rodenberg, is the Thompson-Lundin candidate for state treasurer against George Keys of Springfield. The belief is politically prevalent that Mr. Keys wins in a walk at the coming primaries and that Mr. Miller will be in position to win out in the primaries of 1922 for the same office.

The Rodenberg district, therefore, is counted as for Smith and Miller, and further than that figures are not available. Mr. Rodenberg has a primary fight for renomination brought on by John J. Brenholt of Alton, son of the former state senator and president pro tem. of the senate, and himself a member of the present constitutional convention.

Copley Has Troubles of His Own.

Congressman Copley in the Joliet-Aurora district has enough troubles of his own to keep him strictly neutral. He is opposed by Frank A. McCarthy of Elgin, a member of the last house of representatives. The Kane county organization, due to a set of circumstances that developed in the April state convention, is more deeply involved in the effort to nominate Justus J. Johnson for clerk of the Supreme court in the Ottawa district than it is in anything else in the primaries.

Arthur E. Snow of Ottawa, now the acting clerk of the court, was defeated by one vote for the nomination in the state convention and after the supreme court decision overturning the old primary act, became a primary candidate against Johnson. Mr. Copley is now understood to be taking no sides in the state fight against what might have been expected earlier in the proceedings.

EX-SERVICE MEN URGE OGLESBY IN WARTIME TERMS

"Our Verdun is Springfield; our slogan, 'They shall not pass.' Our zero hour of attack is the opening of the polls Wednesday, Sept. 15, and our objective is the nomination of John G. Oglesby for governor of Illinois."

This is an extract from the appeal for members of the Former Service Men's John G. Oglesby for Governor club which is being sent out from its headquarters in the Monadnock block. Le Roy W. Crawford is president, P. B. Davis secretary, and Col. John V. Clinnin, Col. R. R. McCormick, and H. L. Hart of Chicago, George A. Paddock of Evanston, and D. E. Williams of Moline are among its members. The club is circulating Lieut. Gov. Oglesby's pledge to the service men, which follows:

"Illinois furnished over 350,000 soldiers, sailors, and marines in the world war. The debt we owe them will not, can never be paid. I believe in their fair mindedness. I believe in it so completely that, if elected governor, I hope to be able to follow the decision arrived at in the proposed referendum vote of the legionnaire in my recommendation to the legislature."

Lawyers Ask Court to Bar Bonding Company

A petition asking that the Chicago Bonding and Insurance company be prohibited from acting as surety in Probate court cases was filed in Probate court yesterday by Attorneys Samuel J. Andalman and Louis I. Cohen. They allege that certain bonds scheduled by the company are worthless and beneficiaries of the estates involved are without protection.

AMERICAN LEGION NOTES

Cavill post of Dalton City, Ill., will hold a picnic at Woodbine park on Sept. 9. A sham battle will be a feature.

Attorney Frank Comerford, special prosecutor for the state, who obtained convictions of William Bross Lloyd and other Communist party leaders recently, will summarize his final address to the jury for members of Bell post next Thursday night at 311 West Washington street.

Eaton Priddy post will meet next Tuesday evening at the Del Prado hotel, Fifty-ninth street and Blackstone avenue. Delegates to the state convention, Messrs. Lutz and Sullivan, will present their report.

A reunion of the 310th field signal battalion will be held on Monday at the Post tavern in Battle Creek, Mich. B. Thad Lindley, 520 Westminster building, has charge of arrangements for Chicago members of the battalion. A charge of $6 covers the all day program.

Leaves Wife's Rings in Pocket; Presser in Jail

The other night Mrs. S. J. Nicholas, 1613 North Richmond street, handed her husband her diamond engagement ring and the plain gold band on the same finger. He put them in his trousers pocket. Next day he took the trousers to the cleaners, and forgot about the rings. When he returned to the presser's he found the colored presser had vanished. The "pay roll" squad, under Sergt. Michael Grady, went to the presser's home. They found the diamond ring in the presser's shoe, the wedding ring in his hat band. That's how come Allen Storrs is under arrest.

TRAIN KILLS MAN, GIRL IN AUTO.

La Porte, Ind., Sept. 4.—Leon Cawby, North Judson, Ind., and Miss Ida Traester were killed today when the automobile in which they were riding was struck by a Grand Trunk train at Haskill station.

WAG DOFFS WIG; LOVE'S LABOR IS LOST, LADS CRY

Chester, Pa., Sept. 4.—[Special.]—A hotel man, a policeman, a justice of the peace, and twenty or more of Chester and Eddystone youths are trying to explain today how they happened to be taken in by a pretty "dancing girl" here with a carnival company last week.

In fetching gowns the dancer was seen with the boys night after night. They bought candy and sodas until some of them "went broke" in their efforts to outdo their rivals.

The climax came at an early hour this morning, when the proprietor of the hotel at which the dancer was stopping told officers he wanted "that woman" taken out of his place.

When the constables invaded her room they found the dancer sitting on a table enjoying a late lunch with two Eddystone young men.

"Come with us," cried the cops.

"Why?" suestioned the dancer. "I have done nothing wrong."

Nevertheless the dancer was taken to the office of Justice of the Peace Maitland for an early morning hearing. The "judge" imposed a fine.

"But why?" insisted the prisoner, "what have I done?"

"You are a bold, bad woman and you have brought disgrace upon a respectable hotel," was the reply.

"Who said I was a bad woman, a good woman, or any other sort of a woman," said the prisoner, yanking off "his" wig.

Maitland discharged his prisoner.



New North Evanston Home For Sale by Owner

West front on Ashland Ave., just north of Lincoln St. 2 blocks east of Northwestern R. R. (Central St. station). 1 block south of Central St. surface line. 3 blocks west of Northwestern Elevated and Chicago & Milwaukee Electric.

New five room and sun parlor stucco (on hollow tile) bungalow.

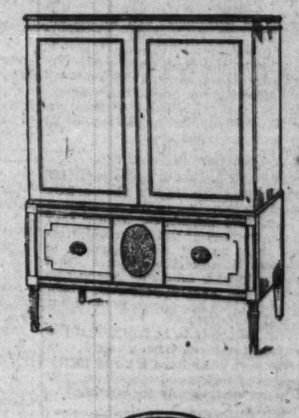
Hot water heat; hardwood floors and trim; fireplace; gas water heater; large rooms, well arranged; white enamel and mahogany finish; papered and decorated; fixtures silver and ivory finish; screens, shades, curtain rods, icebox and refrigerator with outside opening. Lot 60x110. Price $13,500; $3,500 cash; terms for balance. Inspect today—owner on premises.

Scholle's Semi-Annual Sale of Good Furniture

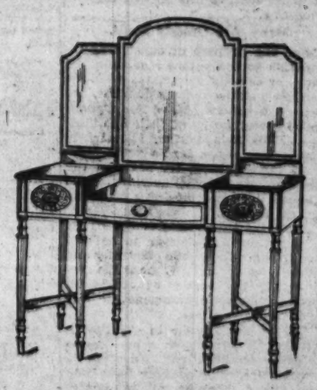


Hepplewhite Mahogany Bedroom Suite

Twin Beds, Dresser, Chifforobe, Dressing Table, Stand, Bench, Chair — 8 pieces — Reg. Price $1318 — Sale Price $988



YOU like to buy furniture; maybe you don't like to pay the price of it; but that's another story. There are probably half a dozen—or more—places in your home where a new piece, a chair, a table, a davenport or a dressing table, would fit beautifully. Or you may have the problem of installing a complete new outfit.



If you had all the money you want it's likely that one of the first ways you'd spend it would be for some nice furniture. The pleasure of buying such goods lies in the beauty of the wares; and in the utility and comfort which are represented by furniture.

Usefulness and the decorative value are a combination that isn't so very common in the things you buy. When you add permanence, use but not consumption, you get the real reason for the pleasure in buying furniture.

And the prices? Well, good furniture isn't exactly low priced nowadays; we price it as low as we can; it has to be priced on the basis of what it costs, and it costs more than it used to. We might try to explain why it costs more; there are many reasons; the fact remains.

But if you divide the cost of real quality—Scholle quality—in furniture by the number of months, years, even decades, that it serves you, with beauty and comfort, you'll find that it isn't very expensive.

We have here a lot of the kind of furniture you'll enjoy buying and having; it is priced for your benefit as much as for ours. We'll be glad to sell it to you if you care to have it. Our satisfaction insurance goes with it.

Furniture bargains taken at random from the hundreds in the store

	Regular Price	Sale Price
Renaissance Mahogany Bookcase	$ 142.00	$ 100.00
Polychrome Table Lamp with Taupe Silk Shade, complete	118.00	65.00
Chippendale Mahogany Secretary	330.00	240.00
Solid Mahogany and Cane Chippendale Pillow Davenport, in silesia	250.00	175.00
Arm Chair to match	140.00	100.00
Florentine Gilt Console Mirror	190.00	135.00
Louis XVI. Mahogany and Cane Pillow Davenport, in brocaded silk velour	382.00	287.00
Antique Silver [illegible]le Lamp with Silk Shade, complete	145.00	85.00
Queen Anne Mahogany Tea Wagon	42.50	31.00
Solid Walnut and Cane Fernery	29.00	20.00
Italian Renaissance Walnut Dower Chest	97.00	68.00
Polychrome and Gold Console Mirror	185.00	95.00
Down Pillow Easy Chair, in petit point tapestry and velvet	253.00	175.00
Solid Mahogany and Cane Louis XVI. Davenport, in mulberry brocaded mohair velour	274.00	198.00
Chippendale Mahogany and Cane Arm Chair, in brocaded taupe mohair velour	195.00	150.00
Chippendale Mahogany and Cane Pillow Davenport, in "walnut taupe" figured mohair velour	304.00	225.00
Carved Walnut Hall Mirror	75.00	45.00
Chippendale Mahogany Chair, blue haircloth seat	36.00	24.00
Louis XVI. Solid Mahogany and Cane Pillow Davenport, in "silver taupe" Ramie velvet	284.00	198.00
Solid Mahogany and Cane Chippendale Rocker, in silesia	119.00	80.00
"The Radcliff" Mahogany Fireside Chair, in muslin	145.00	95.00
Solid Mahogany and Cane Louis XVI. Pillow Davenport, in taupe damask	250.00	182.00
Arm Chair to match	125.00	92.00
Rocker to match	110.00	80.00
Overstuffed Pillow Davenport, in embossed taupe velour	258.00	193.00
Wrought Iron Floor Lamp with Silk Shade, complete	175.00	97.00
Queen Anne Mahogany and Cane Pillow Davenport, in "rose taupe" damask, velvet trimmed	245.00	180.00
Rocker to match	118.00	87.00
Hepplewhite Mahogany Bedroom Suite: Twin Beds, Dresser, Dressing Table, Chest of Drawers, Stand, Bench and Chair, 8 pieces	1950.00	1460.00
Louis XVI. Walnut Bedroom Suite: Full size Bed, Dresser and Dressing Table, 3 pcs.	726.00	545.00
Mahogany Louis XVI. Bedroom Suite: Twin Beds, Chifforobe, Vanity Dresser, Rocker and Bench, 6 pieces	960.00	695.00
Solid Mahogany Adam Bedroom Suite: Full size Bed, Dresser, Chifforobe and Dressing Table, 4 pieces	990.00	742.00
Hepplewhite Mahogany Dressing Table	150.00	75.00
Louis XVI. Walnut Dressing Table	193.00	100.00
Hepplewhite Mahogany Bedroom Suite: Twin Beds, Dresser, Chifforobe, Dressing Table, Stand, Chair and Bench	1488.00	1025.00
Solid Mahogany Queen Anne Dining Room Suite: Oblong round-end Table, 8 feet extension, with aprons on two leaves, 5 Chairs and 1 Arm Chair, upholstered seat and back in poplin, 7 pieces	325.00	250.00
Queen Anne Walnut China Cabinet	187.00	105.00
Old Oak Serving Table	46.00	32.00
Old Oak China Cabinet	125.00	85.00
Hepplewhite Mahogany Dining Room Suite: Oblong round end Table, 8 feet extension, with aprons on two leaves, 5 Chairs and 1 Arm Chair, in haircloth, 7 pieces	372.00	279.00

Scholle Furniture Co.

121 South Wabash Avenue

Between Monroe and Adams

SAMPLE SUITS

INTERPRETING THE FINEST IN FASHION'S ART



AT A SAVING OF 35%

AGAIN the Gately stores offer original Sample Suits at a very unusual saving in price, appealing to the woman who appreciates chic tailoring, perfection of detail and exclusiveness of design found in these beautiful sample models. The materials are Veldyne, Yalama, Velour de Laine, Tinseltone, Peachbloom and Tricotine. The fur trimmings, Nutria-Squirrel, Hudson Seal and Australian Opossum. We have only a limited amount of these suits on hand. Orders for reproduction of these models will be accepted only at 35% added to our present price.

Prices on These Sample Models Range from

$89.50 to $150

Open a Charge Account

You need not pay all in 30 days. Strictly one price, cash or charge. Credit is a convenience and a practical service embodied in modern merchandising and will often help to simplify the problem of expenditure.

Englewood Store: 6306 South Halsted

GATELY'S

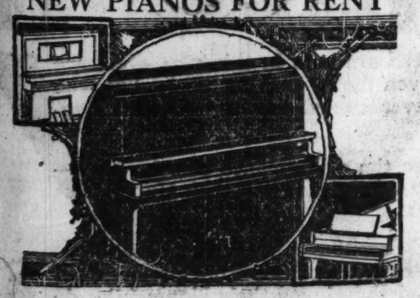
2d, 3d and 4th Floors

6 South State Street

Opposite Carson Pirie Scott

Over Castle Motion Picture Theater

NEW PIANOS FOR RENT



Piano Ownership Made Easy

It is not as difficult to own a Piano or Inner-Player as you might believe—if you make your selection at Cable's. A relatively small initial payment will bring the instrument of your choice—any Piano or Inner-Player on our floors—to your home.

While you are playing and enjoying its pleasures, you pay the balance in convenient periodical payments. Almost before you realize it the instrument is yours—fully paid for.

We have solved the piano problem for thousands of homes—why not let us solve it for yours? Come in and let's talk it over.

This Week's Best Bargains in Used Pianos
(Exchanged for New Cable-made Instruments)

Kingsbury	$235	Bradbury	$275
Bush & Gerts	250	Baldwin	295
Bush & Gerts	255	Chase	325

CABLE

Piano Company

Home of the celebrated Mason & Hamlin

Cable Corner Wabash and Jackson

L. V. L. REPORT WARNS AGAINST BAD CANDIDATES

Women Are Urged to Aid in Picking Good Men.

Fear that there may be a falling off in the personnel of the general assembly if voters do not exercise care at the primary, is expressed in the report on primary candidates made by the Legislative Voters' league yesterday. The hope that the newly enfranchised women will aid in preventing the selection of unfit candidates is emphasized. The report follows:

"Candidates for the general assembly will be nominated at the primary election to be held on Sept. 15. As 153 house members are to be elected in November, and as the Republican and Democratic senatorial committees in the various districts throughout the state have made provision for the nomination of only 170 candidates for the house, the membership of the fifty-second general assembly virtually will be determined at the September primary.

Urge Care in Selections.

"This fact makes it exceedingly important that the voters should give immediate attention to the selection of fit legislative candidates. Unless they take advantage of the opportunity offered them by the direct primary, to nominate fit candidates there will necessarily be a falling-off in the personnel of the general assembly, which of recent years has shown gradual but marked improvement.

"It is earnestly to be hoped that the newly enfranchised women voters, who for the first time have a voice in the selection of legislative candidates, will aid in preventing this threatening deterioration.

Many Are Grossly Unfit.

"For the purpose of furnishing information to the voters regarding the fitness of the 472 candidates who are in the field in the various districts, the Legislative Voters' league has made a careful investigation of their qualifications. This investigation has shown, as in former years, that a great number of the aspirants for seats in the legislature are not well qualified, while many are grossly unfit and a few have criminal records.

"From the entire number the league has listed such as appear to be best fitted to serve the public efficiently and faithfully at Springfield. This list contains only the names of candidates whom the league recommends or who seem most acceptable.

"We do not assume to say that it includes all candidates who possess legislative qualifications. In some instances no recommendations have been made, either because fit candidates were lacking, or because satisfactory information on which to base a recommendation has not been obtainable.

Here Are the Recommendations.

The league's recommendations for the Cook county districts follow:

First District.
[Parts of Wards 1 and 2.]
HOUSE—Republican. Two to be nominated.
William H. Brinkman, 3119 Indiana avenue.
Benjamin M. Lucas, 2336 South Dearborn street.
Mr. Brinkman is in the real estate business. He is ending third term as a member of the house with a fair record. Mr. Lucas is an insurance agent. He formerly served one term in the house with a creditable record.
HOUSE—Democratic. One to be nominated. No recommendation.

Second District.
[Parts of Wards 10, 11, 12, 13, 18, and 19.]
SENATE—Republican.
Milton L. Levinson, 912 South Marshfield avenue. Of the two Republican candidates Mr. Levinson, a state employé, is preferable.
SENATE—Democratic.
Francis A. Hurley, 2253 Warren avenue.
Mr. Hurley is a lawyer who served two terms in the senate with a good record.
HOUSE—Republican. One to be nominated.
Charles H. Mussman, 2041 West Thirteenth street.
Francis M. Tuite, 327 South Ashland avenue.
Mr. Mussman is a superintendent in a manufacturing concern. He is capable and industrious. Mr. Tuite, an auto mechanic in the city garage, is intelligent and active.
HOUSE—Democratic. Two to be nominated.
Samuel E. Weinshenker, 1107 South Ashland boulevard.
Charles A. Secor, 1905 Warren avenue.
Mr. Weinshenker, a lawyer, is ending first term with a fairly creditable record. Mr. Secor sells second hand automobiles. He served in the U. S. navy during the war and seems better qualified than other new candidates from that district.

Third District.
[Parts of Wards 1, 2, 3, and 4.]
HOUSE—Republican. Two to be nominated.
Adelbert H. Roberts, 3405 Calumet avenue.
Morris Lewis, 3633 Forest avenue.
Mr. Roberts, a lawyer, is ending first term with a highly creditable record. Mr. Lewis, a private secretary, has a good reputation.
HOUSE—Democratic. One to be nominated. No recommendation.

Fourth District.
[Ward 30 and parts of Ward 3, 5, 29 and 31.]
SENATE—Republican. No recommendation.
SENATE—Democratic.
Al F. Gorman, 5436 South Morgan street.
Mr. Gorman is ending his third term with a record which has reflected credit upon the district. He amply deserves renomination.
HOUSE—Republican. One to be nominated. No recommendation.
HOUSE—Democratic. Two to be nominated.
James P. Boyle, 5448 South Union avenue.
Thomas J. O'Grady, 835 West Fifty-fourth place.
Mr. Boyle, county supervisor of roads, is ending first term, during which he made a creditable voting record. Mr. O'Grady is in the printing business. He has actively opposed some of the worst elements in his district.

Fifth District.
(Ward 6 and parts of Wards 3 and 7.)
SENATE—Republican.
James E. MacMurray, 4932 Lake Park avenue.
Mr. MacMurray, head of a company which manufactures steel goods, is a man of character and ability.
SENATE—Democratic. No recommendation.
HOUSE—Republican. Two to be nominated.
Sidney Lyon, 5250 South Michigan avenue.
Joseph E. Bangs, 6018 Kimbark avenue.
Mr. Lyon, a lawyer, is ending his second term with a good record and deserves renomination. Mr. Bangs, a teacher, formerly was assistant state superintendent of public instruction. He is well qualified for legislative service.
HOUSE—Democratic. One to be nominated.
John F. Healy, 6120 Rhodes avenue.
Mr. Healy is in the real estate business and apparently has fair qualifications.

Sixth District.
[Ward 24 and parts of Wards 22, 23, 25, and 26, and the city of Evanston.]
SENATE—Republican.
James J. Barbour, 1408 Juneway terrace
Mr. Barbour, a lawyer, is ending first term with an excellent record.
SENATE—Democratic. No recommendation.
HOUSE—Republican. Two to be nominated.
Ralph E. Church, 617 Haven street, Evanston.
Emil A. W. Johnson, 2131 Potwyne place.
Mr. Church, lawyer, is ending second term with a thoroughly good record and should be renominated. Mr. Johnson, head of a department in the superior court clerk's office, is ending first term with a creditable record.
HOUSE—Democratic. One to be nominated.
James H. Frawley 1436 Addison street.
Mr. Frawley is employed in the county treasurer's office. His candidacy offers Democratic voters of his district an opportunity to get better representation at Springfield.

Seventh District.
[The towns of Thornton, Bloom, Bloom, Orland, Lemont, Palos, Worth, Lyons, Stickney, Proviso, Leyden, Elk Grove, Schaumberg, Hanover, Barrington, Palatine, Wheeling, and Northfield, and parts of the towns of New Trier, Niles, Norwood Park, and Maine, all in the county of Cook.]
HOUSE—Republican. Two to be nominated.
Howard P. Castle, Barrington.
Mr. Castle, a lawyer, is a man of character and ability and is ending first term with an exceptionally fine record. The situation in district makes it advisable for public-spirited members of his party to cast three votes for him.
HOUSE—Democratic. One to be nominated.
John W. McCarthy, Lemont.
Mr. McCarthy, a lawyer, has made a good record during his two terms.

Ninth District.
[Parts of Wards 4, 5, 11, and 12.]
HOUSE—Republican. One to be nominated.
David E. Shanahan, 2722 Throop street.
Mr. Shanahan is ending his thirteenth term as a member of the house and his third consecutive term as speaker of that body. He had a large part in obtaining the important constructive legislation enacted by the Fifty-first general assembly and unquestionably should be returned.
HOUSE—Democratic. Two to be nominated.
Thomas A. Doyle, 3540 Lowe avenue.
Joseph Placek, 2347 S. Kedzie avenue.
Mr. Doyle, an insurance agent, is ending first term with a creditable record. Mr. Placek owns a saloon and restaurant. He has made a fair voting record during his three terms.

Eleventh District.
[Parts of Wards 9, 29, 31, and 32.]
HOUSE—Republican. Two to be nominated.
William H. Cruden, 10204 Walnut street.
Edward B. Lucius, 7520 Stewart avenue.
Mr. Cruden is in the insurance business. He is completing first term with an excellent record. Mr. Lucius, a lawyer, also has made an excellent record during first term.
HOUSE—Democratic. One to be nominated.
Peter J. Gibbons, 6312 S. Marshfield avenue. Mr. Gibbons, an automobile salesman, is decidedly to be preferred to his principal opponent.

Thirteenth District.
[Ward 8, parts of Wards 7 and 9, and that part of town of Calumet outside Chicago.]
HOUSE—Republican. Two to be nominated.
Gotthard A. Dahlberg, 147 East One Hundred and Eleventh street.
Homer J. Smith, 1223 East Sixty-sixth place.
C. A. Young, 7531 Coles avenue.
Mr. Dahlberg, a lawyer, is finishing third term with an excellent record. Mr. Smith, a lawyer, seems to possess unusual qualifications for legislative usefulness. Dr. Young is a dentist. His record during his third term was creditable.
HOUSE—Democratic. One to be nominated. No recommendation.

Fifteenth District.
[Parts of Wards 10, 11, and 20.]
HOUSE—Republican. One to be nominated. No recommendation.
HOUSE—Democratic. Two to be nominated. No recommendation.

Seventeenth District.
[Parts of Wards 10, 19, and 20.]
HOUSE—Republican. One to be nominated.
Edward J. Smejkal, 580 Bunker street.
Mr. Smejkal, a lawyer, is ending his ninth term. During the last three sessions he has served creditably as chairman of the appropriations committee, the most important committee post in the house.
HOUSE—Democratic. Two to be nominated.
Charles Cola, 817 Forquer street.
Mr. Cola, a city paving inspector, is ending first term with a fair record.

Nineteenth District.
[Ward 34, parts of Wards 12, 13, 14, and 35 and the village of Berwyn and town of Riverside.]
HOUSE—Republican. Two to be nominated.
Solomon P. Roderick, 3310 Douglas boulevard.
Thomas D. Fitzgerald, 2953 Warren avenue.
Mr. Roderick, a lawyer, is ending third term with a decidedly creditable record. Mr. Fitzgerald, chief clerk in the traffic department of a large manufacturing concern, has decided force of character and seems well qualified to be a legislator.
HOUSE—Democratic. Two to be nominated.
James T. Prendergast, 1486 Washington boulevard.
Joan F. Berry, 3355 West Polk street.
Mr. Prendergast, a soap manufacturer, has shown himself to be a useful and dependable member during three terms and should be renominated. Mr. Berry, custodian of the records and files of the County court, is intelligent, industrious, and seems otherwise well qualified.

Twenty-first District.
[Parts of Wards 14, 17, 33, and 35.]
HOUSE—Republican. Two to be nominated.
Frederick J. Bippus, 4908 West Huron street.
John J. Maloney, 3317 Walnut street.
Mr. Bippus, a real estate man, is ending third term with a creditable record. Mr. Maloney, secretary and treasurer of an automobile inspection bureau, served with the 132d infantry in France and apparently is well qualified.
HOUSE—Democratic. Two to be nominated.
William E. Golden, 5331 West Adams street.
Mr. Golden, a deputy clerk in the County court, is well recommended and seems capable of serving the public acceptably.

Twenty-third District.
[Parts of wards 15, 16, 33, and 35, and the village of Oak Park.]
HOUSE—Republican. Two to be nominated.
William G. Thon, 2210 Cortez street.
Mr. Thon, a lawyer, is ending third term with an excellent record. He has served the public so well that voters are urged to "plump" three votes for him to insure renomination.
HOUSE—Democratic. One to be nominated.
Thomas P. Keane, 2705 Iowa street.
Mr. Keane, a deputy in the county clerk's office, is finishing first term with a good record.

Twenty-fifth District.
[Wards 27 and 28 and parts of wards 26, 33, and 35.]
HOUSE—Republican. Two to be nominated.
Frank P. Caviezel, 2518 North Kedzie avenue.
James H. McFarland, 4763 Manor avenue.
Theodore R. Steinert, 2112 Powell avenue.
Mr. Caviezel is connected with a trade publicity bureau. He served in the Fiftieth general assembly, and showed legislative ability. Mr. McFarland, a lawyer, seems to be well fitted for legislative work. Mr. Steinert is chief clerk in the office of the county recorder.
HOUSE—Democratic. One to be nominated. No recommendation.

Twenty-seventh District.
[Parts of Wards 16, 17, and 18.]
HOUSE—Republican. One to be nominated.
Thaddeus Kotlowski, 662 Fay street.
Edward Walz, 541 West Lake street.
Mr. Kotlowski, an expert machinist, is intelligent and forceful. Mr. Walz, a saloonkeeper, is ending second term with a fair voting record.
HOUSE—Democratic. Three to be nominated.
James M. Donlan, 1065 West Madison street.
Joseph Petlak, 1600 West North avenue.
Mr. Donlan, a retired manufacturer, is ending third term with a fairly good record. Mr. Petlak, a saloonkeeper, is ending second term with a fair voting record.

Twenty-ninth District.
[Parts of wards 21 and 22.]
HOUSE—Republican. One to be nominated.
John R. Peterson, 1111 Larrabee street.
Mr. Peterson, a former alderman, now deputy clerk of the Juvenile court, is preferable to his principal competitor.
HOUSE—Democratic. Two to be nominated.
James H. Daly, 1149 North Franklin street.
Mr. Daly, night delivery manager for the Western Union Telegraph company, is well recommended.

Thirty-first District.
[Parts of wards 21, 22, 23, and 25.]
HOUSE—Republican. Two to be nominated.
Carl Mueller, 2142 Lincoln Park west.
James A. Steven, 2448 North Clark street.
Mr. Mueller is in the real estate business. He has made a creditable record during his fourth term in the house and formerly served two terms in the senate. Mr. Steven, a lawyer, is finishing first term with a good record.

COMMUTERS WALK.

Commuters on a Chicago, Rock Island and Pacific train were compelled to walk a block into the La Salle street station yesterday when the engine ran into a faulty switch and was derailed.

BEG YOUR PARDON!

The laying of the corner stone of the new St. Peter's Lutheran church at Seventy-fourth and Michigan avenue was announced on Sept. 3 as having taken place that day. The ceremony will take place today at 3 o'clock.

L. F. Sbertoli was reported as indorsing Judge Crowe for the state's attorneyship. He denies having done so.

In Friday's Inquiring Photographer, THE TRIBUNE printed the following answer of John Cameroun, 1278 Victor avenue, referring to the release of Mac-Swiney, lord mayor of Cork:

"He should not be released. If he were released all other political prisoners would have to be given their liberty. He has committed a crime against the British government and should be punished for it."

Mr. Cameroun explains that this was his answer: "The man should not be released just because he starves himself. It is not up to me to judge whether he is guilty or not guilty."

THE TRIBUNE of Sept. 2 referred to the entertainment of a group of hotel men here by Spencer Penrose of the Broadmore hotel of New York. It should have read the Broadmoor hotel of Colorado Springs.

"I WANNA SEE THE CIRCUS, DADDY" LEADS TWO TO GLAD REUNION



WILLIAM BURKETT.

"I wanna go to th' circus, daddy," pleaded Willie Burkett, 3½ years old, in Judge Cooper's branch of the Superior court yesterday. Preparations were being made for a hearing of habeas corpus proceedings brought by the child's mother, Mrs. Ethel Mae Burkett, to regain his custody. The proceedings were being fought by the husband and father, Spann S. Burkett, a telegrapher, 821 Cornelia avenue.

The judge and attorneys were striving to effect a reconciliation.

"We're goin' to see clowns and everything," chattered Willie.

The conference continued, but was constantly interrupted by the boys' babblings.

"Come on, I'll take you both to the circus," said the father finally, addressing his wife.

Only Willie witnessed the scene that followed. Attorneys were instructed to have the proceedings dismissed and the reunited three went to the circus.



How Miss Morgan secured a position paying $25 a week—

Miss Morgan had a fairly good position but she was not satisfied. She wanted to move up! She knew what she could do if the opportunity ever came to her. But somehow, there seemed nothing ahead to strive for in the work she was then doing!

Part of the time she served as telephone operator and part of the time in the general office doing clerical work. None of the important men in the business ever saw her—few if any, knew her by name. She felt, to use a homely expression, "lost in the shuffle."

One Sunday morning she happened to read an advertisement on The Illinois School of Filing. It appealed to her as worth investigation so she sent for the free book—"Filing as a profession for women." It gave her an insight into filing which she had never had before. It answered all her questions—it helped her reach her decision.

She could not afford to give up her old position so she studied at night.

As soon as she had completed the course she obtained a position at $25 a week. Today she is the most delighted girl you ever saw.

She now feels that she is doing something worth while—that, in filing, she has a profession—that she is no longer "lost in the shuffle," but that she really amounts to something.

I asked Miss Morgan the other day what she thought of The Illinois School of Filing.

"I think," she replied, "it is a wonderful school. It did so much for me that my two sisters are also taking the course. I wouldn't be surprised if they get even better positions than I have."

ILLINOIS SCHOOL OF FILING
116 S. Michigan Ave., Chicago (Dept. B) Telephone Central 814
WRITE FOR FREE BOOK—"FILING AS A PROFESSION FOR WOMEN"

FELIX DIAZ GETS NEW REVOLUTION GOING IN MEXICO

Big Strike Ends; U. S. Citizen Still Held.

Mexico City, Sept. 4.—Revolutionary activity by followers of Felix Diaz, nephew of former President Porfirio Diaz, has been begun in the vicinity of Misantla, Vera Cruz, according to Jalapa dispatches.

Diaz, who led the revolt which deposed Madero and also rebelled against Carranza, has not been seen since that régime was overthrown in May, and it has been understood he had reached an agreement with the president de facto authorities.

Reports state that Diaz refuses to recognize the "Agua Prieta plan," repudiates the present government, and declares he will fight to resore the constitution of 1857.

Travelers from Teziutlan, Puebla, and Jalacingo, Vera Cruz, tell of renewed rebel operations, but are uncertain whether these operations are conducted by Diaz or Gen. Candido Aguilar, former governor of Vera Cruz and son-in-law of Carranza.

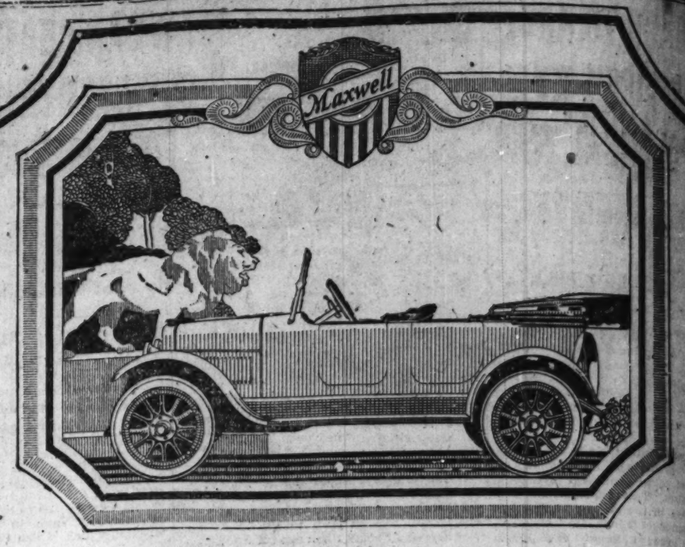
Leaders of striking mill workers and tobacco factory employés decided yesterday to call off the strike which affected 30,000 or more workers in Mexico City and the federal district, and ordered the strikers to work, following a promise from provisional President de la Huerta to assure a just settlement.

A detailed statement of the government's efforts to release W. A. Gardiner, American, and Bertie C. Johnson, a British subject, kidnaped two weeks ago by Pedro Zamora, Jalisco bandit, has been forwarded to the United States embassy by Gen. P. Elias Calles, secretary of war.

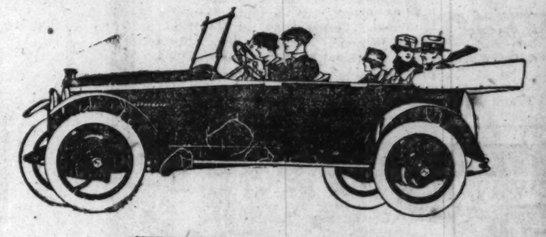
AUDITORIUM
4 WEEKS ONLY STARTING
Next Saturday Eve., Sept. 11
Curtain Rises Promptly at 8 P. M.
Owing to Enormous Size of Production
Positively No One Seated During First Act
FIRST PRESENTATION IN CHICAGO
F. RAY COMSTOCK and MORRIS GEST OFFER
The Sensation of Paris and New York
APHRODITE
(From the Theatre Renaissance, Paris)
ONE ENTIRE SEASON at the CENTURY THEATRE, N. Y.
A Romance of Ancient Egypt in the Days When Civilization Was in Its Infancy; When Gods of Earth and Idols of Clay Ruled the Tempestuous Passions of Men.
A Vivid Portrayal of Glorious Days in Pagan Alexandria
POSITIVELY The Most Marvelous, Gorgeous, Magnificent, Overwhelming, Superb, Fascinating, Intoxicating, Opalescent, Glittering, Delightful and Adorable Production Ever Known in the History of the Theatre.
WORLD'S MOST DAZZLING AND MOST COSTLY SHOW
DANCES AND Choreography by (Creator of the Russian Ballet) MICHEL FOKINE | STAGED BY E. LYALL SWETE
SEATS NOW ON SALE FOR ENTIRE ENGAGEMENT
Not More Than Six Tickets to Any One Person to Protect the Public from the Schemes of Unscrupulous Ticket Speculators Who Charged as High as $100 and Even $200 a Single Seat for "Aphrodite" in New York
BUY AT BOX OFFICE ONLY—(Avoid Speculators)
POP. MATS. EVERY WED. & SAT., 50c to $2.00



15 Years of Service
Since our opening day, September 5, 1905, the deposits have rapidly increased from $14,288.00 until they are now over $10,000,000.00.
This unusual growth indicates the confidence our 25,000 depositors have placed in us and that we have met their needs completely and satisfactorily.
You, too, will appreciate the courteous treatment and personal element in this Bank of "Safety and Friendly Service."
Come in and let us talk it over. You are under no obligation whatsoever.
The West Side Trust and Savings Bank
Resources over $11,000,000.00
Roosevelt Road at Halsted Street



10,000,000 Miles a Day by
MAXWELL
Shows the Importance of Its Special Steels
There are now over 400,000 Maxwells in service the world over, and if each Maxwell traveled only 25 miles a day its daily use would run into 10,000,000 miles.
Consider the importance the special steels in a Maxwell must play in such mileage.
They lighten the burden on engine and tires and reduce the use of "gas" and oil and minimize repairs.
Because they have great strength and make possible light weight construction. Thus useless weight is eliminated, and, made to Maxwell's own formulae, no other steels are just like them.
How much they save in money, how much they extend the car's life, how much they give in satisfaction, no one can definitely record.
The public at large is always a safe and sure barometer, and the fact that six years ago the public bought at the rate of 5,000 a year and today buys at the rate of 100,000 a year tells its own story.
A 20-fold growth in six years proves the merit of the Maxwell.
MAXWELL SALES CO.
25th and Michigan Ave. Telephone Calumet 5820
CITY MAXWELL DEALERS
Ajax Auto Co., 834 E. 43rd St.
Christopher Motor Car Co., 3310 Shefield Ave.
Dewey-Lindquist Motor Sales Co., 2411 Lawrence Ave.
Dixie Highway Garage, 9203 So. Western Ave.
Chas. R. Jahn Co., 4356 Leavitt St.
Thomas E. King, 3533 W. 66th Place.
Lanur Motor Sales, 4634 W. Madison St.
Lee Lily, Square Garage, 7023 So. Halsted St.
Locht Bros. Auto Sales, 11400 Michigan Ave.
Security Auto Sales, 2037 Milwaukee Ave.
Woodlawn Motor Car Sales & Service Co., 6140 Cottage Grove Ave.
C. H. Briggs, Evanston, Ill.
Nicholas J. Broe, Niles Center, Ill.
Elmwood Garage, Oak Park, Ill.
Glen Ellyn Auto Co., Glen Ellyn, Ill.

Why Men Stick to This Car

THERE are men in this city who have driven motor cars for years, but who have never owned any car but the Hupmobile.
They see the performance of other cars—and they are satisfied that their Hupmobiles do better.
They are familiar with the tire, oil and gas mileage their friends get from higher priced cars—and they know their Hupmobiles do better.
They see cars laid up for repairs—often costly—while they enjoy practically uninterrupted service from their Hupmobiles.
These men stick to the Hupmobile through thick and thin for a very simple reason.
The Hupmobile serves them well. It gives them extraordinary performance, and really unusual economy.
We will be proud of the opportunity to give you a demonstration of such a car. A phone call will bring a Hupmobile to your home or office for inspection.
Immediate delivery on the Roadster, Touring car and Coupe.
THE MARMON CHICAGO COMPANY, Inc.
C. E. Gambill, Pres.
2430 Michigan Ave., Chicago. Tel. Calumet 5800
Hupmobile

...IPINOS GAIN ...W CONFIDENCE ...N ISLAND RULE

...th of a Nation Is Seen at Manila.

BY FRAZIER HUNT.

[Chicago Tribune Foreign News Service.]

MANILA, Aug. 10.—To all intent and purposes the Filipinos today are governing—and, taking everything into consideration, they are doing a fairly satisfactory job.

Most of the work of running these island islands with their 11,000,000 people is in the hands of the Filipinos. There are still a few score of American officials, but they are retained because the Filipinos themselves want them to remain. Of the different government bureaus, only those of finance, audit, and science are headed by Americans.

Veto Seldom Used.

Gen. Harrison has tremendous power of veto, but he has exercised it very little. He and the other American government officials here have attempted to carry out the full spirit rather than the letter of the new law.

There has always been a certain amount of silent pressure exerted which has tended to steady the local government and to smooth out the jars during defects.

There have been and are great defects in the Filipino government. In the first place, it is an autocratic, one man government with the real power being well centered in two men—the president of the senate and the speaker of the house. Outside of the ranks of the one Nationalista party there exists little opposition, and this has resulted in the party being the government. The one thing that has tended to unify things down has been a situation continued struggle for power between the two leaders, Quezon and Osmena.

Filipinos Take Reins.

The Jones law, passed by congress seven years ago, not only pledged independence to the islands when "a stable government" has been established, but, with the exception of the veto powers of the governor general, gave practical autonomy to the islands.

Following this law and the arrival of the present governor general, the majority of the American officials either resigned or were shown the door, and the reins of government were turned over to the Filipinos.

It is true that the government has been too much favoritism and party loyalty, and there is unquestionably a great deal of bribery and graft and the lawless election frauds. But these are all the ills of young countries, and there is no fundamental reason why the Filipinos can not eventually outgrow these evils.

Scheme of Government.

Under the Jones law, the islands are governed by the Philippine legislature, consisting of an upper house of twenty-four senators, elected for six year terms, and a lower house of ninety members, elected for three year terms. Executive powers of appointment and veto are placed in the hands of the governor general, who is appointed by the president of the United States.

The different provinces, corresponding to American states, have locally elected governors, while the 900,000 non-Christian people of the islands are ruled by governors appointed by the governor general.

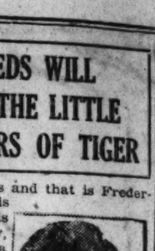
...ngratulates the Pope on Sixth Anniversary

ROME, Sept. 3.—[Delayed.]—Pope Benedict today celebrated the sixth anniversary of his accession to the papal throne.

OBITUARY.

JUDGE JOHN C. TARSNEY, 75 years old, representative in congress from Kansas City from 1888 to 1896, died in that city yesterday after an illness of several months. Following his service in congress, Judge Tarsney was appointed associate judge of the Supreme court of Oklahoma by President Cleveland and served in that capacity for years.

TWIN CO-EDS WILL TEACH THE LITTLE TIGERS OF TIGER



FRANCES BENNETT.
[Photo by Toloff.]



FREDERIKA BENNETT.
[Photo by Toloff.]

This is Frances and that is Frederika. No, that is Frances and this is Frederika. Aw, shucks! What's a name between twins? For Frances and Frederika are the twin daughters of Mr. and Mrs. William H. Bennett of 4304 North Paulina street.

Both commuted daily for four years from Ravenswood to Evanston; both bought fountain pens, carried check books, joined the Kappa Alpha Theta sorority, and became popular Northwestern university co-eds. Both have just left for Tiger, Colo., to be schoolmarms.

Frances is to teach reading, writing, and arithmetic; Frederika is to teach geography, history, and—or is it just the other way round? At any rate, the Bennett twins are to be the entire faculty at Tiger.

PUBLIC BACKS GEN. DYER IN INDIA TROUBLE

Papers Start Funds to Show Confidence.

BY HENRY MERCER.

[Copyright: 1920: By The Chicago Tribune.]

CALCUTTA, Aug. 15.—Following the example of the London Morning Post, several English newspapers in India have started funds for Gen. Dyer as a mark of confidence in him and approval of his conduct in the Indian massacre, and the European association has sent a strongly worded petition to Prime Minister Lloyd George urging that the whole case, which resulted in his dismissal, should be reviewed.

Indian feeling is running high in this connection and the condemnation of Gen. Dyer, instead of quieting public opinion, has stirred up the trouble afresh. The action of the newspapers in collecting funds and of the European association in its petition have added no small amount to the general unrest.

Most of the European population is decidedly in favor of Gen. Dyer's action and consider that it probably saved India from a widespread rebellion.

Not an Isolated Case.

The unfortunate and regrettable incident at Amritsar and the resulting casualties—300 killed and above 1,000 wounded—resulting from Gen. Dyer's order to fire on the crowd was not an isolated case but only part of a widespread feeling of unrest throughout India and in stopping this with a strong hand it is not too much to say that Gen. Dyer saved India from a serious rebellion.

As a counter blast to the action in Gen. Dyer's support has come a proclamation of a general strike planned to be called throughout India among the Mohammedan population. The Khilafat are apparently divided on this matter. In fact, serious discussions are taking place in their ranks and the national congress is in the throes of great troubles and dissensions.

National Congress Split.

When congress joined hands with the Moslem league it was felt that a great victory had been gained by the Nationalists. The league had not previously been eye to eye with the Hindus; in fact, it was originally formed to prevent Hindu encroachment upon Mohammedan rights and privileges. The men who are now taking the lead in the congress have ideals totally different from those of the Hindus.

Here is one of the rocks on which the two parties are split. The Hindu extremists are very anxious to get rid of the British, but they see that any British withdrawal will be followed by Mohammedan supremacy and they have no desire to be ruled by either Afghans, Turks, or Indian Moslems.

S-5 SINKS AGAIN IN BEING TOWED TO PORT, REPORT

Crew Arrives at Philadelphia Navy Yard.

Philadelphia, Pa., Sept. 4.—The forty members of the crew of the S-5, who were snatched from death by the narrowest margin from the sunken submarine early yesterday morning, arrived tonight at the Philadelphia navy yard. They were transferred from the battleship Ohio.

Unofficial reports were that the men are suffering more or less from the chlorine gas they inhaled while only the stern of the little vessel was above the surface of the water.

Three Men in Sick Bay.

Three of the six men are in the sick bay. They are Joseph O. Savage, seaman, Elco, Pa.; Jacob Akers, seaman, Warn Cliff, W. Va., and Robert Igdanes, mess attendant, Philippine islands.

Lieutenant Commander Charles M. Cooke Jr., commander of the S-5, is still aboard the Ohio, where, it is understood, a naval court of inquiry is being held.

It was unofficially reported today the S-5 again broke away from the battleship Ohio, which was towing it, and sank in 150 feet of water, some distance off the Delaware capes. Vessels which were accompanying the Ohio marked the spot with buoys, it is said.

Daniels for Decorating Heroes.

Washington, D. C., Sept. 4.—The two men who drilled through the hull of the S-5 to liberate the crew of the disabled submarine should have naval decorations, Secretary of the Navy Daniels said tonight. He also indicated he was considering decorations for many of the S-5's crew.

The two men mentioned by Daniels are W. R. Grace and R. A. McWilliams, engineers on the Gen. Goethals, who drilled a hole through which the entombed men could be brought to safety.

"If I find that I have not the authority to award such decorations in the present case," said the secretary, "I will ask congress for such authorization. Also, I want to mention those brave fellows in the submarine, who, almost suffocated, drilled holes through the upturned end of the craft, able to work only two minutes at a time because they were so weak from bad air."

Daniels made the statement after reading official reports of the accident sent him by the commandant of the Philadelphia navy yard. This report told how the S-5, riding off the Delaware coast Wednesday afternoon, started a practice dive. The valve in the air intake failed to work, the submarine filled with water, and one end settled to the bottom in 165 feet of water.

DIES OF NEEDLE PRICK.

William J. Snow, 50 years old, 6528 North Clark street, died yesterday of blood poisoning which developed when a needle was accidentally driven into his foot Aug. 11.

DEATH NOTICES.

IN MEMORIAM.

CHARONE—A monument to the memory of the late Ida L. Charone, beloved wife of John S. Charone, beloved daughter of Mr. and Mrs. H. M. Lowenthal, beloved sister of Clara Lewinsky, will be erected at the First Hungarian cemetery Sunday, Sept. 5, at 1:30 sharp. Friends and relatives kindly notice.

HUNTER—Julia Geofrey Hunter and daughter Harriet. In sacred memory of our dear sister and niece, died Sept. 4, 1915.
LOVING SISTERS AND AUNTS.

SCHNEEBERG—Marie Schneeberg. In sacred tribute of love and remembrance of our dearly beloved mother, who passed away three years ago today, Sept. 5, 1917, and also in loving memory of our dearly beloved father, John Schneeberg, who passed away four years ago, July 29, 1916. Dearest parents: Your devotion, love, and goodness, the beautiful memory you left behind, will never be forgotten.
YOUR LOVING DAUGHTER AND SON.

SHERMAN—Mary Sherman. A monument will be unveiled and dedicated in memory of Mary Sherman, beloved wife of John L., loving mother of Max, Morris, Mrs. Joseph Levy, Mrs. S. G. Houston, Mrs. M. B. Cohen, James I., Edward A., and Frieda F., Sunday, September 5, 1920, at 2:30 p. m., Rosehill cemetery, lot 88, section T. Dr. Felix Levy will conduct the services.

WOLF—The dedication of a monument in memory of Milton Wolf, son of Mr. and Mrs. S. Wolf of 1330 S. Troy-st., will take place Sunday, Sept. 5, at 3 p. m., at I. O. B. A. cemetery, Waldheim.

ANDERSON—Esther Parry Anderson, widow of James K. Anderson, at her home, 828 Lafayette-pkwy., Friday morning. Burial from undertaker's, 4717 Broadway, 2 p. m., Monday. Phone Sunnyside 8621.

ARLEN—William T. Arlen Jr., 2157 Roosevelt-rd., beloved son of William T. Arlen and Anabelle Arlen, nee Herbert, brother of Mr. Herbert Arlen, Mrs. H. Forbrick, Mrs. O. Kuhlman, Mrs. G. H. Waskon, Mrs. J. Kolarik, Mrs. E. T. Hanson. Funeral notice later. Died suddenly Sept. 4, 1920. Member of Columbian Knights lodge.

BANEDT—Charles Banedt, suddenly, Sept. 2, beloved brother of William, grandson of Mr. and Mrs. Stromberg, nephew of Emil Banedt. Burial private from 1637 Mohawk-st., Monday, Sept. 6, at 9 a. m. Interment at Mount Greenwood cemetery.

BARRETT—Elizabeth Barrett, nee Connelly, beloved wife of the late Edward, dearly beloved mother of Neal and Mrs. Anna Bosley. Funeral Monday, Sept. 6, at 9:30, from late residence, 700 Clarence-av., Oak Park, to Ascension church, where solemn requiem mass will be celebrated, thence by autos to Calvary.

BRUNSWICK—Louisa Brunswick, beloved wife of the late Emanuel, at Asbury Park, Sept. 4, 1920. Funeral notice later.

BOULTON—Charles William Boulton, husband of Lizzie D. Graf Boulton, Saturday morning, at his late residence, 3027 Leland-av. Member of North Shore lodge No. 937, A. F. and A. M. Funeral from late residence, Tuesday, Sept. 7, at 11 a. m. Please omit flowers.

BROGAN—Theresa Brogan, died Sept. 3, at 921 E. 40th-st., beloved wife of John, fond mother of Catherine Brogan, Mrs. Taylor, Margaret and the late Rose Brogan. Funeral Monday, 9:30 a. m., from Holy Angels church, where high mass will be celebrated. Interment Mount Olivet. Ottawa, Can., papers please copy. Call Yards 617 or Drover 3453 for seats.

CAVANOR—J. Walter Cavanor, beloved husband of Alice, nee Kirwan, fond father of J. Walter jr., brother of Dr. Frank T. Cavanor. Funeral from late residence, 6834 S. Honore-st., Monday, Sept. 6, at 2 p. m. Burial Graceland.

CAVE—George E. Cave, Sept. 3, 1920, at Hollywood, Cal., beloved husband of Bertha F., father of Edward, Arthur, Mrs. Mabel Slimmer, brother of C. R. Cave; interment at Hollywood, Cal.

CHRISTENSEN—Hans Christensen, aged 53 years, beloved husband of Christine, nee Evsen, fond father of James, Chris, Martin, Mrs. Johanna Larsen, Mrs. Anna Coberg and Mrs. Ella Gerattig, brother of James, Math, John, Anton, and the late Anna Belle. Funeral Monday, Sept. 6, at 1:30 p. m., from late residence, 1411 N. Kildare-av. For seats call Albany 9742.

COONS—Walter I. Coons, beloved husband of Mary A., nee Keneely, brother of Herbert and Wilbur Coons. Funeral services Sunday, 3 p. m., at late residence, 7839 Emerald-av., conducted by Englewood lodge, A. F. and A. M. Burial Monday at Bloomington, Ill. Services at 4 p. m. at Bloomington.

CROSS—Emma K. Cross, beloved wife of Edward L. Cross, fond sister of George B. Thomson. Funeral at 10 a. m. Monday, Sept. 6, from chapel, 4717 Broadway. Interment at Graceland.

GILLIGAN—Amy Louise Gilligan, Sept. 1, age 6 years, at her residence, 4018 St. Lawrence-av., beloved daughter of Frank B. and Louise Gilligan, granddaughter of James Gilligan. Interment at Oakwoods.

GUNTZ—John L. Guntz, beloved brother of Edna Josephine, Wesley J. and Mrs. John J. Duffin. Funeral from chapel, 1158 N. Clark-st., Monday, 9 a. m., to Holy Name Cathedral, where high mass will be celebrated. Interment Calvary.

HUSTED—Louis Norman Husted, beloved husband of Elizabeth Husted, father of Elizabeth and Flo Husted, Wheaton, Ill. Funeral 4:30 [Chicago time], Sunday, Sept. 5th, from late home; interment Wheaton cemetery.

KAVANAGH—Anne M. Kavanagh, beloved daughter of John and Margaret, nee McDonald; fond sister of Philip, Mrs. J. C. McCarthy and Lawrence. Funeral at 10:30 a. m. Monday, 6th, from St. Gertrude's church, where high mass will be celebrated. Interment Calvary.

KLEFBECK—Matilda L. Klefbeck, late of 7531 Murphy-av., beloved wife of Sigfrid A., fond mother of Mrs. J. Loe Ragnar Klefbeck, Mrs. G. Malm, Mrs. M. Mack, Andrew, Nils, and Ingeborg, sister of Mrs. H. Wiehe, Mrs. C. Johnston, Nils and Victor Olson. Funeral Tuesday, 1:30 p. m., from chapel, 3176 N. Clark-st. Interment at Rosehill.

KOELSCH—Catherine Koelsch, Saturday, Sept. 4, beloved sister of Margaret, John, and Sister M. Godelina, S. S. D. N. D., and Mrs. Lena Meyer, sister-in-law of Michael Meyer and Hattie Koelsch. Funeral from late residence, 4644 Nelson-st., Tuesday, Sept. 7, at 9:30 a. m., to St. Alphonso's church. By autos to St. Boniface cemetery.

KRUSE—Henry F. Kruse, Fullerton-pkwy., beloved husband of Katherine A. Kruse. Funeral Tuesday, 3 p. m., at Covenant Presbyterian church, Halsted and Belden-av. Kindly omit flowers.

KUCERA—Barbara Kucera, nee Volkl, aged 60 yrs., beloved wife of Frank A. and mother of Joseph M., Frank A. Jr., Anna B., and Clara Kucera. Funeral Monday, Sept. 6, at 9:30 a. m., from late residence, 3915 W. Van Buren-st., to St. Mary's of Perpetual Help church, 13th-st. and St. Louis-av., where solemn high mass will be celebrated; thence by autos to St. Boniface cemetery. Member of St. Mary's of Perpetual Help court No. 588, W. C. O. F., and Christian Mothers sodality.

LEOPOLD—Carrie F. Leopold, Sept. 4, beloved wife of Albert F. Leopold, fond mother of Howard F. Leopold, daughter of Levi Salomon, sister of B. D. Rosenblatt, Miss Sadie Dreyfoos, Miss Alma Woolf, and Ben Salomon. Funeral Monday, 1:30 p. m., from chapel, 934 E. 47th-st.; interment Rosehill.

MANCHESTER—Ida Watrous Manchester, Sept. 4, beloved mother of Nellie A. Manchester. Funeral services will be held in the residence, 3235 Broadway, Monday, 3 p. m. Interment Oriskany Falls, N. Y. Please omit flowers.

MEYER—Reba Meyer, age 65, beloved mother of Morris, Mrs. I. S. Spiro, Michael, Philip, Dr. Jacob and Sara; sister of Mrs. H. Fried, Mrs. D. Malkus, Mrs. L. Liberman and Mrs. D. Kadish. Funeral Monday, 10 a. m., from late residence, 3010 W. 12th-st., to Waldheim cemetery. Omit flowers.

MILLER—Mrs. Kate Miller, Sept. 1, 1920, beloved mother of Mary, Anna, Kate, Caroline, Frank and John Miller. Funeral Monday, Sept. 6, at 9 a. m., from her late residence, 849 E. 64th-st. to Holy Cross Church, where high mass will be celebrated. Autos to Mt. Olivet.

MOIR—John W. Moir, aged 48 years, beloved husband of Mrs. Anna Moir [nee Nervach], fond father of Grace and Gladys, at his home, 2106 Byron-st. Services Monday, Sept. 6, at 3:30 p. m., Rosehill Community Mausoleum.

MURRAY—Hugh Murray, husband of the late Rose Murray, nee Smith, father of William J. Murray of St. Paul, James L., Mrs. Julia Shodin, Hugh A., and Mrs. Lucy Loomis, at residence, 955 N. Lockwood-av. Funeral notice later.

MYRTLE—John Adams Myrtle, Sept. 3, 1920, husband of the late Rosetta K. Myrtle, father of Dallas A., Mrs. Mary Chamberlin, Franklin, Mrs. Alta E. Wilcox, and Fred J. Myrtle. Services at the residence of his son, Fred, 746 S. Harvey-av., Oak Park, Sunday, Sept. 5, at 3 p. m. Interment at Angola, Ind.

NEMEISTER—Phillip Nemeister, Sept. 4, 1920, beloved husband of Bertha Nemeister. Funeral Monday at 2 p. m., from chapel, 929 Belmont-av. Interment Elmwood.

PRINTY—Mrs. Mary Printy, nee Keefe, wife of Michael Printy, mother of Mrs. Ella Riech, Michael J., Mrs. Era O'Brien and Richard, sister of William Keefe, John and Annie. Funeral Tuesday, Sept. 7, at 9:30 a. m., from residence, 2127 N. Halsted-st., to St. Vincent's church, where high mass will be celebrated. Interment Calvary.

RUGABER—John A. Rugaber, member of Logan Square Temple No. 3, I. O. E. F. Funeral from late residence, 2649 N. Rockwell-st., Monday, Sept. 6, at 2 p. m., to Montrose cemetery. Members please attend. EVA GALVIN, G. of R.

SCHLESINGER—Morris Schlesinger, beloved husband of Betty, father of Louis L., Margaret, Carrie Dreyer and the late Theodore B., Esther and Jennie Grossman. Funeral Monday, Sept. 6th, at 10 a. m., from chapel, 4649 Prairie-av. Interment Bethel cemetery.

SHULTZ—Alma Shultz, nee Urban, Sept. 3, at her home, 1031 N. Long-av., beloved wife of Merle Shultz, mother of Gladys, daughter of Mary Urban, sister of Emil, Edward, Fred, Emma, and Minnie. Services at late residence, 2:30 p. m., Sept. 6, 1920. Interment Forest Home.

SNOW—William J. Snow, Sept. 4, 1920. Funeral Sept. 7, afternoon. Services at late residence, 6528 S. Clark. Interment at Memorial Park, Evanston. For information call Rogers Park 6439.

STACK—John E. Stack, Wednesday, Sept. 1st; husband of Jane Ann Brown Stack, father of E. B. Stack, Mrs. W. M. Smith, Mrs. Bon Reutter, Mrs. A. T. Meadean, Mrs. W. M. Bailey, Mrs. H. M. Stack, J. K. Stack, Jr., Helen Stack, Mrs. C. D. Carey. Funeral Tuesday morning, Sept. 7th, at Escanaba, Mich.

SWEET—Nettie Winters Sweet, Sept. 4th, beloved wife of Frank L. R. Sweet, fond mother of Mrs. James Surplese and Le Roy Nelson Sweet. Funeral services at 849 Ridge-av., Evanston, Ill., Tuesday, 2 p. m.

TURNER—Mrs. William Turner, aunt of Mrs. W. P. Morgan and Mr. Kossuth Marks, at their summer residence, 238 N. Sheridan-rd., Highland Park. Burial private, at Rosehill, Tuesday, Sept. 7, at 11 o'clock. Kindly omit flowers.

WAGNER—Mary Wagner, nee Lehmann, fond and loving mother of Fred and Ira, beloved sister of Mrs. Hattie Patterson and Mrs. Lenora Seeley. Funeral from residence of Mrs. Hattie Patterson, 11416 S. Prairie-av., Monday, Sept. 6, at 2 p. m. Interment at Oakwoods cemetery. Services at cemetery by Kensington chapter No. 450, O. E. S.

WALTER—Nellie L. Walter, nee Nichols, wife of Monroe E. Walter, mother of Avonelle and Monroe E. Jr., daughter of Mrs. Annie Nichols, sister of Mrs. F. W. Rieder, Mrs. Arthur Larson, and Bessie W. Nichols and the late William S. Nichols. Funeral from late residence, 656 E. 88th-pl., Tuesday, Sept. 7, at 3 p. m. Interment Oakwoods cemetery.

WEISS—Louis Weiss, Sept. 4, beloved husband of Clara Weiss, nee Hirsch, fond father of Florette and Morris, brother of Henry, Mrs. L. Schwartz, Mrs. D. Zarne, Mrs. M. Loewenstein, Mrs. M. Zarne, and Sam. Funeral Monday, 2:30 p. m., from late home, 6315 N. Hermitage-av.; interment Rosehill.

WEISS—Louis Weiss, Sept. 4, 1920, at his residence, 6315 N. Hermitage-av. Funeral from late residence, Monday, at 2:30 p. m., under auspices of Crescent lodge No. 895, A. F. & A. M., to Rosehill. Members of Crescent lodge will assemble at residence at 2 p. m.

WITRY—John Witry, beloved son of Peter and Kathryn, nee Nagle, fond brother of Lucille, Charles and Kathryn. Funeral Monday, 9 a. m., from late residence, 2067 Lyman-st., to St. Bridget's church, where high mass will be celebrated. By autos to St. Mary's cemetery. For information call Yards 867.

WOLF—Augusta Wolf, age 68 years, beloved mother of Henry Wolf of 1232 N. Campbell-av. Funeral Monday, Sept. 6, at 10 a. m. from chapel, 2341 Milwaukee-av. By autos to Waldheim.

WOOD—Frank Northrup Wood, 5217 Kenwood-av., Sept. 3, 1920, in his 60th year; late real estate editor Chicago Tribune. Services and burial at Jackson, Mich.

ENGAGEMENTS.

MANN-KREIELSHEIMER—Mr. and Mrs. Fred Mann of Chicago announce the engagement of their daughter, Betty E., to Max Kreielsheimer of Perth Amboy, N. J. Miss Mann is a graduate of Nicholas Senn High school and of the Illinois Training School for Nurses. Mr. Kreielsheimer is a prominent broker and real estate man of Perth Amboy and New York and is a member of various clubs of those cities.

CARD OF THANKS.

APPLE—I wish to extend our heartfelt thanks to relatives and friends and the Rev. George for their sympathy and floral offerings in the bereavement and loss of my mother, Catherine Mankie Apple.
ELIZABETH LEHMAN AND CHILDREN.

CEMETERIES.

ROSEHILL CEMETERY.

FAMILY LOTS. Choice 2 grave lots and larger. Price includes FULL PERPETUAL CARE. More than 100 acres still unsold.

CARE FUND OVER $1,200,000.

ROSEHILL MAUSOLEUM.

Compartments in this Mausoleum, the most magnificent in the country, are available.
5306 Ravenswood-av. Randolph 5340.
Edgewater 714.

CHICAGO'S MOST BEAUTIFUL CEMETERY.
MOUNT GREENWOOD.

Perpetual care throughout; $140,000 care fund in trust company's hands; care of grounds and service unequaled. Halsted-111th-st. cars direct to main entrance.

OAKWOODS CREMATORY, OAKWOODS Cemetery, East 67th-st. and Greenwood-av. Charge for cremation, $40. Remains cremated, caskets not necessary. All lots and graves sold with REAL perpetual care. Phone Hyde Park 61. Established 1853.

MONUMENTS.

MONUMENTS AND HEAD STONES AT RECORD breaking prices, ready to erect in all cemeteries. Write or call for prices and catalog. Open Sundays and Holidays from 10 o'clock till 5. WESTERN MONUMENT WORKS, 1202 W. Madison-st. Phone Monroe 3403.

UNDERTAKERS.

POSTLEWAIT — GOLDEN RULE PRICES and Golden Rule service; 7 years in one location. 1807 Ogden-av. Phone West 2559.

Bridal Bouquets
A Lange Florist
77-79 E. Madison St. Tel. Cent. 3777
Largest Retail Florist in Chicago

Subscribe for The Tribune.

This Emblem Is Your Protection

THIS is the emblem of the mightiest selling organization in the world—the "National Association of Specialty Salesmen."

"The National Association of Specialty Salesmen" was founded by 42 delegates from 14 states who met in Chicago, Illinois, week of April 5th.

This emblem is a guarantee to you—Mr. or Mrs. Buyer—that the man wearing it in the lapel buttonhole of his coat is right—because all members are pledged to the squarest kind of a square deal all down the line. It guarantees further—

That the *house* he represents is right.
That the *goods* he is selling are right.
That the *price* is right.

It says to the buyer or prospective buyer: "This man will not misrepresent his goods to you; he will treat you courteously and fairly.

Therefore, any man or woman, in the office, factory or home, is perfectly safe in doing business with him."

Only reputable salesmen, handling a legitimate line of goods, are eligible to membership.

How often have attractive offers been made you by salesmen selling household and office appliances, insurance, real estate, pianos, talking machines, farm lighting plants, food products, etc., which you wanted to buy but was afraid to *because you didn't know who the salesman was?*

The National Association of Specialty Salesmen emblem is your safeguard to buying in the future, because, with this powerful organization of "square-deal" salesmen at your service, there is no longer an excuse for being swindled or defrauded.

This association makes it as safe for you to buy from its members as it is to buy from your corner grocer or your neighborhood druggist.

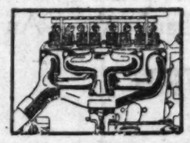
Be a safe buyer—look for the emblem. If a doubt exists, ask for the salesman's credentials—he'll gladly show them. *Then place your order with absolute confidence.*

NATIONAL ASSOCIATION OF SPECIALTY SALESMEN
National Headquarters, 443 South Dearborn Street, Chicago.

Duplex engineering
—a two-fisted blow at carbon

The Saxon patented Duplex Manifold deals a two-fisted blow at carbon.

You know that the present low-grade gasoline cannot be fully vaporized by ordinary carburetion. And the tiny drops of liquid fuel which pass thru the ordinary manifold are a constant cause of carbon.



Duplex Manifold —another Saxon advantage

Saxon

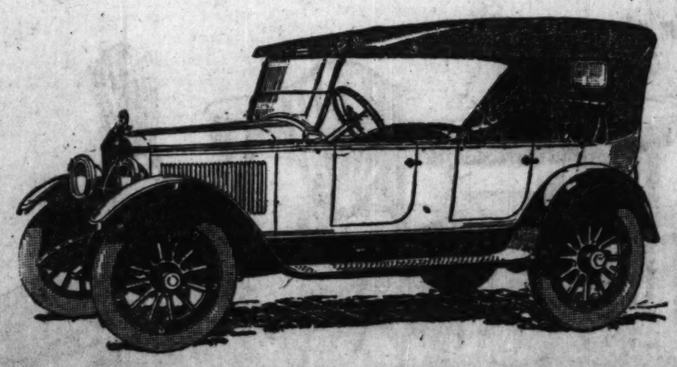
Duplex Engineering finds the answer to this problem in Double Carburetion and Duplex Wall Construction—exclusive patented features of Saxon's Duplex Manifold. Drops of unvaporized gasoline are sifted from the stream of vapor rushing to the cylinders, and held in the grill of the Duplex Manifold until completely vaporized. As a result, the tendency toward carbon is greatly reduced and unusual power is secured from the low-grade gasoline sold today.

This is one of the many patented features which make "Duplex" the only word which accurately describes the Saxon of today. When you see these features in our showroom, and hear them explained, you will realize why the Saxon is at least two years ahead of present standards.

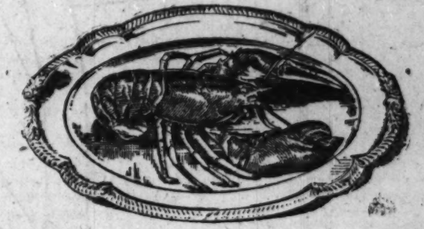
Upon request we will gladly send you "Brass Tacks," an interesting and informative booklet containing the story of Duplex Engineering

SAXON MOTOR CAR CORPORATION
DETROIT, MICHIGAN

Graham Motor Company
2429 Michigan Ave. Calumet 106



At the North American Restaurant half a tender, sweet lobster costs only 45 cents. At other places from 85c to $1.25. Here you pay only for food.



Common Sense Kills the High Cost of False Pride and Service

Try this Sunday Dinner
(Noon, or evening, today, or any day, from 11 a. m. until midnight)

Ma's Chicken Combination

Consisting of Whole Breast of Milk Fed Chicken (all white meat), breaded with Cream Gravy; Bacon; Candied Sweet Potatoes and Green Peas in Cream

85c

Because you pay only for food this splendid Chicken dinner costs you only 85c here. At other high class restaurants the price would be from $1.95 to $2.65.

The items we serve for lunch and dinner are served throughout the day and night. You can get a full dinner, or a light lunch here from 11 in the morning until midnight.

Certified milk for the kiddies from the Arcady Farms, 15 cents a bottle.

Sensible people do sensible things. The richest men are as a rule the most frugal. They acquired their money by hard work and they won't throw it away no matter how much they have.

In the North American Restaurant the other noon I saw a bank president, a cashier, a well known merchant, a big real estate dealer and several others of wealth and standing. They were waiting on themselves and *saving the big cost of service.*

They were eating the best food in Chicago and paying only for the food. The big room was cool and inviting. The linen was snow-white and the silver glistening with cleanliness. The only way things differed from other high class restaurants was the fact that there were no waiters.

When they paid their bill they departed without tipping. There was no one there to tip. They knew they had saved from 50 to 70 per cent on their food and to a business man, in such times as these, that is worth considering.

The business of the North American has increased so rapidly since this plan was established that we are sorry we did not begin it years ago. But sometimes we don't reach Common Sense until events compel us to recognize it. And this is beyond question the Common Sense idea. It will grow in popularity like the proverbial snowball.

Because of our Common Sense plan of asking you to wait on yourself we serve a big portion of the finest Chicken Salad for 50c, fresh Lobster Salad for 60c, Fresh Shrimp Salad for 40c. These prices include our famous Thousand Island Dressing, which we have also put up in pint containers for home use at 75c a pint.

The North American is a delightful place for unescorted ladies.

NORTH AMERICAN RESTAURANT

Northwest Corner State and Monroe Streets

Open daily, including Sunday, until midnight—seating capacity 1000
Always Cool 70°



Our Semi-Annual Sale of Furniture and Rugs continues through September

You are invited to share in the liberal savings offered on Rugs and Furniture during September. Contracts placed through our wholesale and retail departments, in anticipation of this sale, enable us to offer unusual values.

Throughout our display rooms you will find desirable Furniture for every room in the home. The extensive space devoted to fine Furniture permits the showing of inexpensive and lasting pieces, as well as those which bear the mark of luxuriousness. All of this Furniture and most of our Rugs have been specially priced and will remain so during September.

You will find in our ground floor salesrooms the Rugs best suited to your needs, for whatever investment you wish to make.

The following range of prices gives you an idea of the wide scope of selections possible at Richardson's. An early visit insures a greater selection.

FURNITURE

Living Room Suites, $295.00 to $2,400.00
Bedroom Suites, $225.00 to $1,800.00
Dining Room Suites, $120.00 to $1,850.00
Console Tables, Mirrors and Chairs, $25.00 to $175.00
Sun Parlor Suites, $95.00 to $675.00
Breakfast Room Suites, $69.50 to $500.00

RUGS

Chinese Rugs, $110.00 to $1,085.00
Oriental Rugs, $30.00 to $165.00
Chenille Rugs, 9x12 ft. size, $102.00 to $225.00
Wilton Rugs, 9x12 ft. size, $115.00 to $195.00
Wilton Velvet Rugs, 9x12 ft. size, $42.75 to $100.00
Axminster Rugs, 9x12 ft. size, $59.00 to $93.00

STORE CLOSED LABOR DAY

O.W. Richardson & Co.

Rugs — Furniture — Carpets — Linoleums — Phonographs — Columbia Records

125 South Wabash Avenue

Just North of Adams Street

Part Two
News, Sport
Markets.

SOX DIVIDE W
BROWNS; L
6-5, THEN WI

Cicotte Yields 14
First Encounte

SOX-BROWNS SCO

CHICAGO.

	AB	R	BH	TB	BB	SH	S
Strunk, rf	4	1	1	1	1	0	
Weaver, 3b	4	1	1	1	0	0	
J. Collins, 2b	4	1	3	3	0	1	
Jackson, lf	3	0	1	1	0	0	
Felsch, cf	3	0	1	3	0	0	
C. Collins, 1b	3	0	0	0	0	1	
Risberg, ss	4	0	0	0	0	1	
Schalk, c	4	0	3	3	1	0	
Cicotte, p	3	0	0	0	0	0	
Totals	38	5	12	13	3	3	

ST. LOUIS.

	AB	R	BH	TB	BB	SH	S
Gerber, ss	3	0	1	1	0	0	
Gedeon, 2b	4	0	1	1	0	1	
Sisler, 1b	4	1	2	2	0	0	
Jacobson, cf	4	0	0	2	0	0	
Williams, rf	4	0	0	0	0	0	
Smith, 3b	3	0	0	0	1	0	
Tobin, rf	4	0	1	2	0	0	
Severeid, c	4	0	1	1	0	0	
Davis, p	3	0	0	0	0	0	
Burwell, p	1	0	0	0	0	0	
Totals	41	1	6	14	2	2	

St. Louis 2 0 1 1 0 0 0
Chicago 0 0 0 0 0 0 0

Two base hits—Gerber, Jackson.
Three base hits—Sisler (2), Jacc
Home run—Smith. Struck o
Bases on balls—Cicotte, 2; Burwell, 1. Double plays—Gerber to Sisler (2); Sisler to Severeid Gedeon to Sisler; Cicotte to Wea Collins; Gedeon to Sisler. Hits— 6 innings; Burwell, 7 in 8 inn Pitcher—By Rayne 2, Collins. Hildebrand and Moriarity.

CHICAGO [Second Game.]

	AB	R	BH	TB	BB	SH	S
Strunk, rf	4	2	2	3	0	0	
Weaver, 3b	3	0	0	0	1	0	
J. Collins, 2b	4	2	2	3	0	0	
Jackson, lf	4	1	1	2	0	0	
Felsch, cf	4	0	1	3	0	0	
C. Collins, 1b	4	0	0	0	0	0	
Risberg, ss	4	0	0	0	0	0	
Schalk, c	3	0	1	1	0	0	
C. Williams, p	3	0	1	1	0	0	
Totals	33	5	10	13	0	1	

ST. LOUIS.

	AB	R	BH	TB	BB	SH	S
Gerber, ss	3	0	1	1	0	0	
Gedeon, 2b	4	0	1	1	0	1	
Sisler, 1b	4	1	2	2	0	0	
Jacobson, cf	3	0	1	1	0	0	
R. Williams, lf	4	0	1	1	0	0	
Smith, 3b	3	0	0	0	1	0	
Tobin, rf	4	0	1	2	0	0	
Billings, c	3	1	0	0	0	0	
De Berry, p	3	0	1	1	0	0	
*Severeid	1	0	1	1	0	0	
†Austin	0	0	0	0	0	0	
Totals	34	2	9	10	2	1	

*Singled for De Berry in ninth.
Severeid in ninth.

Chicago 1 0 3 0 0 0 0
St. Louis 0 0 1 0 1 0 0

Two base hits—Strunk, E. Collin Jacobson. Struck out—C. Wil De Berry, 1. Bases on balls—C. Wi Double play—Smith-Sisler. Hit by By C. Williams (Billings). Time, 1: pires—Moriarity and Hildebrand.

BY I. E. SANBORN

Chicago's White Sox broke t ing streak after dropping straight by winning the secon of yesterday's double header w St. Louis Browns after the had copped the first in ten The score of the Brown triumph 6 to 5 and that of the Gleason to 2.

Fourteen hits for a total of seven bases were made off Ec cotte in the overtime contest, included a four base knock i right field bleachers by Smith tenth round. It was the blo terminated the combat. Prior the Browns had made three trip two doubles off Cicotte in s some sensational support in Jackson and Strunk performed feats.

Sox Robbed of Runs.

The White Sox knocked o Brown pitcher in the third ro that game, but were unable t enough runs to beat out the v largely because of four double perpetrated by the Browns whe did a lot of damage. One o palpably robbed the Gleasons o that would have won the game last half of the ninth.

The score then was tied. J singled with one out. Felsch s a line drive toward right fiel deon stretched himself and p it on the fly, doubling up Jack fore he could get back to first. smash had been a foot higher J would have scored the winnin on it before Tobin could have c the pill. Burwell, who suc Rayne with nobody out in th inning, was hit hard, but all f the double plays came off behi and saved his bacon.

Williams Wins Second.

Claude Williams was the ma checked the slipping Sox by h the Browns down to two runs second game, while the Sox were fortunate than in the first enc because they bunched hits on D in the third chapter for enough to win. At that they had to wha five safeties, including a doub scors their three markers. The the bags full with only one o that half, when another Brown hle play snuffed out the rally.

Williams was hit for nine sa which was only one less than the sons made off Deberry.

Jackson's Playing Sparkles.

Jackson gave an exhibition o fielding that probably has not erpassed for all round brilliance ptured eleven flies during the the first game he gathered in Sisler Williams' bat so close t stand that he landed on top o ball pen when he finally stoped ding. In the second game, whe Sox were playing for Sisler to right, he went far into center and made a staggering catch drive which the Brown slugger to knock through the gap in lef ter.

Sisler in the same round Mr made a one handed stab of a liner Gedeon and, without stopping, to the plate in time to nail Bil who went in from third, but the pire would not allow the double In spite of their errors in the game the Browns were not far b the Sox in brilliant fielding with the contests shone from start to f Sisler led the sluggers with six including two triples. Felsch four in spite of being jobbed o two by Kenneth Williams and Ge and out of a home run by the which blew a drive out of the field by a few feet.

Part Two
News, Sports,
Markets.

Chicago Sunday Tribune.

THE WORLD'S GREATEST NEWSPAPER

SEPTEMBER 5, 1920.

SOX DIVIDE WITH BROWNS; LOSE 6-5, THEN WIN 5-2

Cicotte Yields 14 Hits in First Encounter.

SOX-BROWNS SCORES

CHICAGO.

	AB	R	BH	TB	BB	SB	SH	SB	PO	A	E
Felsch, rf	4	1	1	1	1	1	0	0	1	0	0
Collins, 2b	4	1	1	2	0	0	0	0	2	4	1
Jackson, lf	4	1	3	3	0	0	1	0	5	0	0
Weaver, ss	5	0	1	1	3	0	0	1	0	2	0
Felsch, cf	5	1	3	5	0	0	0	0	1	0	0
Williams, 1b	4	0	0	0	0	1	0	1	8	1	0
Schalk, c	4	0	0	0	0	0	0	0	6	1	0
Cicotte, p	4	0	0	0	0	0	0	0	0	1	0
Totals	38	5	12	13	3	2	1	2	30	11	1

ST. LOUIS.

	AB	R	BH	TB	BB	SB	SH	SB	PO	A	E
Gerber, ss	6	1	2	2	4	0	0	0	1	4	2
Jacobson, 2b	4	1	1	1	0	0	0	0	2	3	0
Sisler, 1b	4	1	2	3	0	0	0	0	12	1	0
Bayne, rf	4	0	0	0	0	0	0	0	1	0	0
Gedeon, 2b	4	0	0	0	0	0	0	0	1	3	0
Burwell, p	4	0	0	0	0	0	0	0	0	1	0
Severeid, c	4	0	2	2	0	0	1	0	9	1	0
Tobin, cf	4	0	0	0	0	0	0	0	1	0	0
Totals	41	3	7	8	4	0	1	0	27	13	2

Chicago	2	0	1	1	0	1	0	0	0	5
St. Louis	0	0	3	1	1	0	0	0	0	6

Two base hits—Gerber, Jackson, Severeid. Three base hits—Sisler [2], Jacobson, Gerber. Home run—Smith. Struck out—Cicotte [5], Burwell [2]. Bases on balls—Cicotte, 2; Bayne, 2. Double plays—Gerber to Gedeon to Sisler; Sisler to Severeid to Sisler; Sisler to Sisler; Cicotte to Weaver to E. Collins; Gedeon to Sisler. Hits—Off Bayne, 3 in 3 innings. Hit by pitcher—By Bayne [2, Collins]. Umpires—Dineen and Moriarity.

CHICAGO [Second Game.]

	AB	R	BH	TB	BB	SB	SH	SB	PO	A	E
Felsch, rf	4	2	2	3	0	0	0	0	2	0	0
Weaver, ss	3	0	0	0	0	1	0	2	2	2	0
Collins, 2b	4	2	2	3	0	0	0	0	2	3	0
Jackson, lf	4	1	1	2	0	0	0	0	6	0	0
Felsch, cf	4	0	3	3	0	0	0	0	1	0	0
Williams, 1b	4	0	0	0	0	0	0	0	4	0	0
Risberg, ss	4	0	0	0	0	0	0	0	1	3	0
Schalk, c	3	0	1	1	0	0	0	0	9	1	0
C. Williams, p	3	0	1	1	0	0	0	0	1	0	0
Totals	33	5	10	13	0	1	0	2	27	7	0

ST. LOUIS.

	AB	R	BH	TB	BB	SB	SH	SB	PO	A	E
Gerber, ss	5	0	1	1	0	0	0	1	2	5	0
Jacobson, 2b	4	0	1	1	0	1	0	1	2	1	0
Sisler, 1b	4	1	2	2	0	0	1	0	1	1	0
Bayne, rf	4	0	1	2	0	0	0	1	1	0	0
Gedeon, cf	3	0	1	2	1	0	0	0	4	0	0
C. Williams, lf	4	0	1	1	0	0	0	0	4	0	0
Smith, 3b	3	0	0	0	1	0	0	0	2	3	0
Tobin, rf	4	0	1	1	0	0	0	1	1	0	0
Hellmann, c	3	1	0	1	0	0	0	1	0	0	0
De Berry, p	3	0	1	1	0	0	0	0	1	3	0
Leverett	1	0	1	1	0	0	0	0	0	0	0
Ainsmith	0	0	0	0	0	0	0	0	0	0	0
Totals	34	2	9	10	2	1	1	2	24	10	0

*Batted for De Berry in ninth. †Ran for Severeid in ninth.

Chicago	1	0	3	0	0	0	0	1	*	5
St. Louis	0	0	1	0	1	0	0	0	0	2

Two base hits—Strunk, E. Collins, Jackson, Jacobson. Struck out—C. Williams, 7; De Berry, 1. Bases on balls—C. Williams, 2; Leverett. Sacrifice—Smith. Hit by pitcher—By C. Williams [Billings]. Time, 1:55. Umpires—Moriarity and Hildebrand.

BY I. E. SANBORN.

Chicago's White Sox broke their losing streak after dropping seven straight by winning the second game of yesterday's double header with the St. Louis Browns after the visitors had copped the first in ten innings. The score of the Brown triumph was 6 to 5 and that of the Gleason tribe 5 to 2.

Fourteen hits for a total of twenty-seven bases were made off Eddie Cicotte in the overtime contest. These included a four base knock into the right field bleachers by Smith in the tenth round. It was the blow that terminated the combat. Prior to that the Browns had made three triples and two doubles off Cicotte in spite of some sensational support in which Jackson and Strunk performed stellar feats.

Sox Robbed of Runs.

The White Sox knocked out one Brown pitcher in the third round of that game, but were unable to score enough runs to beat out the visitors, largely because of four double plays perpetrated by the Browns where they did a lot of damage. One of them palpably robbed the Gleasons of a run that would have won the game in the last half of the ninth.

The score then was tied. Jackson singled with one out. Felsch smashed a line drive toward right field. Gedeon stretched himself and pinched it on the fly, doubling up Jackson before he could get back to first. If that smash had been a foot higher Jackson would have scored the winning run on it before Tobin could have corraled the pill. Burwell, who succeeded Bayne with nobody out in the third inning, was hit hard, but all four of the double plays came off behind him and saved his bacon.

Williams Wins Second.

Claude Williams was the man who checked the slipping Sox by holding the Browns down to two runs in the second game, while the Sox were more fortunate than in the first encounter because they bunched hits on Deberry in the third chapter for enough tallies to win. At that they had to whale out five safeties, including a double, to score their three markers. They had the bags full with only one out in that half, when another Brown double play snuffed out the rally.

Williams was hit for nine safeties, which was only one less than the Gleasons made off Deberry.

Jackson's Playing Sparkles.

Jackson gave an exhibition of left fielding that probably has not been surpassed for all round brilliance. He captured eleven flies during the day. In the first game he gathered in a foul from Williams' bat so close to the stand that he landed on top of the pen when he finally stoped running. In the second game, when the Browns were playing for Sisler to hit to left, he went far into center field and made a staggering catch of a drive which the Brown slugger tried to knock through the gap in left center.

Later in the same round Mr. Joe made a one handed stab of a liner from Jackson and, without stopping, threw to the plate in time to nail Billings, who went in from third, but the umpire would not allow the double play. In spite of their errors in the first game the Browns were not far behind the Sox in brilliant fielding with which the contests shone from start to finish. Sisler led the sluggers with six hits, including two triples. Felsch made four in spite of being jobbed out of one by Kenneth Williams and Gedeon put out of a home run by the wind, which blew a drive out of the park caught by a few feet.

THE DAYS OF REAL SPORT



The Inquiring Reporter

Every Day He Asks Five Persons, Picked at Random, a Question.

Today's Question.

Which do you prefer, baseball or football?

Where Asked.

On Dearborn street.

The Answers.



Joseph M. Rossi, 600 North Wells street, cashier—Baseball, by all means. There is just as much fun, less danger of accidents, and more exercise in baseball than in football. It is a whole lot more popular than football and a cleaner sport. There never was a game invented that could compare with baseball.



J. J. O'Mara, 4325 Jackson boulevard, engineer—Baseball is by far the better game of the two. It is a game everybody can enjoy and play, while football is a game that everybody hasn't an opportunity to play and not every one understands.



John E. Dunn, 370 North Hamlin avenue, salesman—Football for mine every time. It requires more science and develops more brawn and physique than baseball. It is more exciting and a great deal more interesting. It is a red blooded man's game.



Louis Hutt, 3741 Forest avenue, chief deputy clerk—Baseball all the way. It is the finest game ever produced. Football is not one-two compared with baseball. I have not missed a game in five years. I'm sure it is a wonderful game, both to the spectator and to the player.



Arthur P. O'Brien, 3520 Fulton street, clerk—I prefer baseball. I think it is a cleaner game and it appeals to me more than football and other games. It is more on the square and can't be faked like a football game. And besides you take more chance of being hurt or injured in a football game than you do in a baseball game.

The Standings

NATIONAL LEAGUE.

	W.	L.	Pct.		W.	L.	Pct.
Brooklyn	72	55	.567	CHICAGO	64	65	.496
Cincinnati	70	54	.565	St. Louis	62	66	.484
New York	70	57	.551	Boston	49	70	.412
Pittsburgh	63	60	.526	Phila	50	75	.400

YESTERDAY'S RESULTS.

Pittsburgh	3;	Chicago	2
*New York	13;	Philadelphia	0
New York	1;	Philadelphia	0
St. Louis	4;	Cincinnati	2
Brooklyn	10;	Boston	0

*Last three innings of protested game of July 5.

GAMES TODAY.

Pittsburgh at Chicago. Boston at Brooklyn.
Philadelphia at N. Y. Cincinnati at St. L.

AMERICAN LEAGUE.

	W.	L.	Pct.		W.	L.	Pct.
Cleveland	78	49	.614	Boston	62	66	.484
New York	80	52	.606	Wash'gton	53	68	.438
CHICAGO	78	51	.605	Detroit	49	77	.389
St. Louis	64	60	.516	Phila	43	84	.339

YESTERDAY'S RESULTS.

St. Louis	6;	Chicago	5
Chicago	5;	St. Louis	2
New York	5;	Boston	3
Boston	6;	New York	5
Philadelphia	5;	Washington	4
Cleveland	12;	Detroit	3

GAMES TODAY.

St. Louis at Chicago. Boston at Wash.
Detroit at Cleveland.

NO. 46 FOR RUTH AS YANKS SPLIT BEFORE 33,000

Boston, Mass., Sept. 4.—Babe Ruth made a new world's record for home runs in a single season when he knocked out his forty-sixth in the second game with Boston today after driving his forty-fifth in the first game. New York took the first game, 5 to 3, and Boston the second, 6 to 5.

46

Ruth's homer in each instance came with no one on base. Both went into the right field bleachers, the first being made off Jones in the third inning of the first game and the second off Bush in the sixth inning of the second game.

The attendance at the double header was announced at 33,027, the largest crowd that ever attended a Red Sox game at Fenway park.

Breaks All Known Records.

Ruth now has broken all known world's records for circuit drives in a single season.

Last season he broke "Buck" Freeman's major league record of twenty-five in a season by driving out twenty-nine. This, however, was not a world's record, for Perry Werden, playing with Minneapolis, then in the Western league, made forty-five four base hits in 1895. Werden was a first baseman, and, like Ruth, was unusually large physically. Most of his home runs were made in the Minneapolis park, however, which had close right and left field fences. He seldom drove the ball over the fence on foreign fields.

In 1901 Catcher Roth of the Evansville Central league club made thirty-six home runs.

Homers in Every Park.

Ruth this year has made at least one home run in every ball park in the American league, although he has, of course, made more in New York than in any other city.

New York batted Jones hard in the first game, but was held scoreless after he retired at the end of the sixth. In the second game New York overcame Boston's three run lead in the sixth and added two runs in the ninth, but the Red Sox came back in the last session with the three runs needed to win. Mays pitched the second game for New York. Scores:

YANKEES.

	Ab	R	H	C	E
Peck, ss	5	1	1	7	0
Pipp, 1b	5	1	1	8	0
Ruth, rf	4	3	2	1	0
Pratt, 2b	3	0	2	6	0
Meusel, lf	5	0	2	1	0
Bodie, cf	3	0	1	3	0
Ward, 3b	4	0	1	5	0
Hannah, c	4	0	0	6	1
Collins, p	0	0	0	0	0
Shawkey, p	0	0	0	0	0
	*36	5	11	33	0

BOSTON.

	Ab	R	H	C	E
Hooper, rf	4	0	1	2	0
Vitt, 3b	5	0	0	2	0
Menosky, lf	4	1	1	2	0
Hendrix, cf	4	1	3	1	0
McInnis, 1b	0	0	0	1	1
Scott, ss	4	0	1	2	0
Schang, c	4	0	2	4	0
Scott, c	0	0	0	1	0
Shanks, p	0	0	0	0	0
†Karr	1	0	0	0	0
Jones, p	2	0	0	0	0
Foster, 2b	0	0	1	0	0
Harper, p	0	0	0	0	0
Myers, p	0	0	0	0	0
	35	3	9	36	1

*Lewis batted for Collins in eighth. †Karr batted for Brady in sixth.

New York	2	0	1	0	2	0	0	0	0	5
Boston	0	0	0	1	0	2	0	0	0	3

Two base hits—Peckinpaugh, Bodie, Pratt, Schang, Hooper, Hendrix 2. Home run—Ruth. Bases on balls—Collins, 4; Shawkey, 2; Jones, 1; Harper, 2; Myers, 1. Hits—Collins, 8 in 7; Jones, 10 in 6; Harper, 0 in 3. Struck out—Collins, 3; Shawkey, 1; Jones, 5; Harper, 3; Myers, 2. Umpires—Owens and Connolly. Time—2:28.

SECOND GAME.

BOSTON.	Ab	R	H	C	E
Hooper, rf	4	1	3	3	0
Vitt, 3b	1	1	0	0	0
Menosky, lf	4	1	1	2	0
Hendrix, cf	4	0	0	3	0
Schang, c	4	0	2	9	0
McInnis, 1b	3	0	0	10	0
Scott, ss	3	0	2	4	0
Brady, 2b	3	0	0	1	0
†Bailey	0	0	0	0	0
Bush, p	4	1	2	4	0
	*31	6	9	37	0

NEW YORK.	Ab	R	H	C	E
Peck, ss	5	1	1	3	1
Pipp, 1b	3	1	1	10	0
Ruth, rf	3	1	1	3	0
Pratt, 2b	3	0	1	7	1
Meusel, lf	3	1	1	1	0
Bodie, cf	3	0	1	1	0
Ward, 3b	3	0	0	4	0
Ruel, c	4	0	0	8	2
Mays, p	4	0	1	4	0
	35	5	9	44	3

*Karr batted for Brady in ninth. †Bailey ran for Karr in ninth.

New York	0	0	0	0	0	3	0	0	2	—5
Boston	2	0	0	1	0	0	0	0	3	—6

Two base hits—Pipp, 2; Mays, Bodie. Schang, Scott, 2. Home run—Ruth. Stolen base—Hooper. Bases on balls—Mays, 2; Bush, 6. Struck out—Mays, 2; Bush, 5. Umpires—Connolly and Owens. Time—2 hours.

In the Wake of the News

DEMPSEY VS. MISKE.

BILLY MISKE'S chief claim to rating as a championship contender against Jack Dempsey tomorrow rests on his two battles with the present champion—before Jack had dethroned Willard at Toledo—in which he was not knocked out.

In other respects Miske's record is only fair, even verging toward the mediocre, as compared with that of Dempsey. He is not as hard a hitter and he is not as fast as the champion. In actual physical strength he is probably equal to, or possibly superior to, Jack.

Miske battles, or did battle before his temporary retirement from the ring for medical attention, with his left extended, coming in with his right—tactics not as perplexing as the weaving, alert, double-barreled attack of the champion.



The St. Paul battler has never been knocked out. He falls into clinches and has shown himself an adept in keeping close to avoid punishment.

Miske's two previous battles with Dempsey, in which he stayed the limit each time, have been widely exploited for publicity purposes in support of his chances tomorrow, and his camp folowing even has claimed he was entitled to at least a draw on each occasion.

In view of this controversy The Wake here reproduces the opening paragraph of the stories describing those 1918 battles as they appeared in THE TRIBUNE at the time:

St. Paul, Minn., May 3.—[Special.]—Jack Dempsey was a clear winner over Billy Miske in the St. Paul auditorium tonight in a fast but featureless battle. There was not a suggestion of a knockdown or a drop of blood, but the battlers stepped fast throughout all the ten rounds.

Philadelphia, Pa., Nov. 28.—[Special.]—By adopting a policy of holding, Billy Miske, the hardy young Minnesotan, was able to live through six rounds with Jack Dempsey at the Olympia A. A. this afternoon and tell the tale at the finish. It was the third appearance of Dempsey here and the first occasion that an opponent was not stopped. Dempsey could not do to Miske what he did to Battling Levinsky and Porky Flynn in the same ring in the last three weeks.

* *

There are two points to be considered in tomorrow's battle which might have a bearing on the result. Dempsey undoubtedly is better than when he beat Miske two years ago. He is not at an age to go back physically, despite a year's absence from the ring. But what will be his mental attitude? Against Willard he was like a bloodhound straining at its leash. He was keyed for the climax of his pugilistic career. Will he force the milling as at Toledo? That always has been his style. The Wake wonders whether Jack will adopt the more cautious tactics which champions sometimes adopt with the title.

The other consideration is whether Miske has improved and how much, with the gain of fifteen pounds in weight since he last fought Jack.

The Wake does not think Miske will stop Dempsey. If Dempsey fights as at Toledo, he will stop any opponent in the world. If the bout goes the limit, Dempsey should win on points.

MARKET LETTER.

IN last week's market, the rails moved strongly and confidently. It was a notable contrast to the days of government control. Then the rails scarcely moved and rolling stock scarcely rolled, but the stockholders were rolled.

Industrials were uneven with a tendency to improve. Boomday buyers are un-even too, but are improving, in fact, able to sit up and take notice. Deflation, including bank accounts, has proceeded in an orderly manner. While sugars are sour, and cotton soft, The Wake thinks a mildly bullish position advisable.

Westinghouse and New York Air Brake would seem a logical buy during the campaign oratory. Swift International looks like meat at the price. Montgomery Ward and Sears are recommended for male orders. Soo for intending divorcees, and Chicago Nipple for infants.

* *

This Wake is conducted by Harvey T. Woodruff. Help! Help!

* *

Just a reminder: Boxing is illegal in Illinois, so several thousand Chicagoans will lose hours of sleep and take thousands of dollars in money to Benton Harbor tomorrow.

* *

Horn on Vacation.

They stole a flock of limousines;
They burglarized a store;
They lifted leathers in the cars
Until their hands were sore.
They carted off a load of booze
Worth half a million bucks,
To carry which, it may be said,
They pilfered sixteen trucks.
They robbed a postoffice and bank,
While coppers searched in vain,
And just to show the coppers up
They even stole a train! ROD.

* *

Way Back When.

Dear Harv: Tell the enraptured Jane who poems about the man and the dog on Sheridan road that if she thinks he's handsome as he appears with his dog, she should have seen him in his Marine dress uniform playing around the Marigold when the war was on and that he is still single. As ever,
Help.

* *

O, tell me friendly readers,
O, tell me, Harvey, dear,
Will youthful Vincent Richards
Ever reach his eighteenth year?
S. O. S.

* *

Why Not.

Dear Wake: I suggest that the new



hippo for Lincoln Park be named "Jim Vaughn."
A. M.

* *

When I Was a Kid, I Thought—

That if you exposed your teeth when you saw a centipede they would all fall out.
R. C. A.

* *

Do You Remember Way Back When: We used to entertain distinguished municipal guests by pulling a fire box to show how fast the engines would respond?

Evansville Mayor Stops Riot at Baseball Scrap

Evansville, Ind., Sept. 4.—Only for the timely intervention of Mayor Bosse, a riot would have started in the sixth inning of today's Evansville-Moline game. After being put out of the game by Umpire Weir, Pitcher Beck of Moline attempted to throw the ball out of the park. Instead, it went into the stands, striking a small boy in the face. The crowd, misinterpreting Beck's act, was on the verge of surging upon the field, but was held in check by the mayor, police, and players.

Moline	0	0	0	0	1	0	0	1	0	—5
Evansville	0	0	0	0	3	6	0	2	*—11	

11 3 14 5

Gov. Coolidge Appoints Boxing Commission

Boston, Mass., Sept. 4.—Gov. Coolidge today named Carl A. Barrett and Eugene Buckley, local newspaper men, as members of the state boxing commission, of which Col. A. F. Foote, commissioner of public safety, is chairman. The executive council adjourned this afternoon without taking action on their appointment, so that under a ruling of the attorney general on the new boxing law there appeared to be no chance of holding bouts arranged for Labor day.

DEMPSEY-MISKE BATTLE MAY BE STRATEGY BOUT

Headwork of Combatants Important Factor.

KEARNS THREATENS TO CALL OFF FIGHT

Benton Harbor, Mich., Sept. 4.—Jack Kearns, manager of Jack Dempsey, tonight declared "there would be no fight Monday between Dempsey and Billy Miske unless Jim Dougherty of Philadelphia referees the bout." His statement followed announcement by Chairman Bigger of the state boxing commission that Dougherty could not referee, because he was not licensed in Michigan.

BY WALTER ECKERSALL.

Benton Harbor, Mich., Sept. 4.—[Special.]—Securing an advantage and holding it by strategy and headwork, fundamental principles in all branches of sport, will be a dominant factor in deciding Monday's contest between Champion Jack Dempsey and Challenger Billy Miske in Floyd Fitzsimmons' arena.

To secure this advantage either fighter must fathom a weakness in the other's defense. This will be accomplished by trying every blow which either knows, and, when it is found, to keep using it until a big lead has been established. Then strategy and headwork will be employed to hold the advantage by making a careful fight.

True Also in Baseball.

Baseball games are won in this manner. Certain pitchers are weak in handling bunts, as may be the third baseman. The bunting game is used to gain an advantage and then hold it by playing careful ball. Once a team gets the advantage of three or four runs, no attempts are made to cut runs off at the plate. On the contrary, the batsmen are retired, the winning team always working on its advantage.

Football games are won in the manner in which Monday's battle may be determined. One of the first duties of the quarter back or the player who directs the team's attack is to use all straight plays in his repertoire. When a weak spot is found he is instructed to hammer it until a score is made. After this advantage is gained the smart leader always will call for a punt when the oval is in his own territory and never take any chances of having the score tied as the result of a fumble.

Where White Made Mistake.

One of the best examples of a fighter not using the proper strategy was in the recent Charley White-Benny Leonard fight decided here July 4. White had the fight won for eight rounds. He had established such a lead that Leonard's only chance for victory was a knockout. Instead of working on his large margin White attempted to carry the fight to the lightweight champion and was knocked out in the ninth session.

Had White been content with his advantage and permitted Leonard to do all the forcing the Chicagoan would have been credited with a popular ten round decision over the king of the lightweights. It simply was a lack of headwork on White's part, an essential qualification to boxing which so many fighters lack.

Brains Behind Fighters.

Dempsey and Miske have had the experience to know these points. Their managers, Jack Kearns for Dempsey and Jack Reddy for Miske, are two of the foxiest seconds in the game, and it is almost a certainy neither will permit his man to take chances if he has gained a commanding lead early in the battle. At the same time neither manager is foolish enough not to send his man out if he is being beaten. If this is the case then the winning fighter must resort to strategy to avoid damaging blows.

Miske realizes he has the big opportunity of his career and has taken every precaution to be in the best of shape. He has worked faithfully on the road. This training has consisted of wind sprints, short jogs, and fast walks over a five mile course. He has that spring in his movements which plainly shows he will take advantage of any opening left by the champion.

Idleness May Affect Champ.

Dempsey looks fit, but it remains to be seen whether he has the reserve to come back if being punished. His long layoff and its consequent effect of making a fighter lose his judgment of distance may be a factor in tomorrow's battle.

They wound up their training today, and from now until they are called into the ring will dry out. By this is meant that sweets will be taboo and only food of a nourishing sort will be given either man. They are pronounced fit and ready by their managers.

That each fighter has a wholesome respect for the other was shown today when neither manager would announce the men who will be in the fighters' corners. All precautions will be taken to prevent pepper from being thrown on the towels or a foreign substance into the water pails. The drinking bottles have been sterilized and put safely away.

There is little about ringcraft which either does not know, but the fighter who gains an early lead and holds it by careful boxing combined with headwork should be the winner if the bout goes ten rounds.

Kid McCoy Is Sued for Divorce by Eighth Wife

Los Angeles, Cal., Sept. 4.—Kid McCoy, who in private life is Norman Selby, was sued for divorce here today by his eighth wife, who before her marriage to him April 19, last, was Dagmar Dahlgren. She charged cruelty and nonsupport.

TAPE COMPARISON OF TWO PRINCIPALS IN BENTON HARBOR BOUT

DEMPSEY.		MISKE.
25	Age	26
190	Weight	193½
6 ft. 1¼ in.	Height	6 ft. 1 in.
78	Reach	77
39	Chest (normal)	39
44	Chest (expanded)	44
17	Neck	17¼
20½	Shoulders	20½
32	Waist	32
15	Biceps	15 1-5
14¼	Forearm	13½
8	Wrist	7¾
21	Thigh	22½
14½	Calf	15½
8½	Ankle	9

DEMPSEY'S RECORD

Born 1895. Weight, 190 pounds. Height, 6 feet 1¼ inches.

1915-1916: Knockouts—Kid Hancock, 1; Billy Murphy, 1; Chief Gordon, 6; Johnny Person, 7; Anamas Campbell, 3; Joe Lions, 9; Fred Woods, 4; George Copelin, 7; Andy Malloy, 3; Two Round Gillian, 1; Jack Downey, 2; Boston Bear Cat, 1; Battling Johnson, 1; George Christian, 1; Jack Koehn, 4; Joe Bonds, 10; Dan Ketchell, 5; Bob York, 4. Won: Johnny Sudenburg, 10; Terry Keller, 10; Andri Anderson, 10; Wild Bert Kenny, 10; John Lester Johnson, 10. Draw: Jack Downey, 4; Johnny Sudenberg, 10; Andy Malley, 20. Lost: Jack Downey, 4.

1917.

Feb. 13—Jim Flynn, K., Salt Lake City, 1.
Feb. 25—Willy Meehan, W., San Francisco, 4.
Aug. 1—Al Norton, K., San Francisco, 1.
Sept. 7—Willie Meehan, D., San Francisco, 4.
Sept. 19—Charles Miller, K., Oakland, 1.
Sept. 26—Bob McAllister, W., Oakland, 4.
Oct. 2—Gunboat Smith, W., San Francisco, 4.
Nov. 2—Carl Morris, W., San Francisco, 4.

1918.

Jan. 24—Homer Smith, K., Racine, Wis., 1.
Feb. 4—Carl Morris, W. [F.], Buffalo, 6.
Feb. 14—Jim Flynn, K., Fort Sheridan, 1.
Feb. 25—Bill Brennan, K., Milwaukee, 6.
March 16—Bull Sadee, W., Memphis, 1.
March 25—Tom Eiley, K., Joplin, 1.
May 3—Billy Miske, N. D., St. Paul, 10.
May 22—Dan Ketcher, K., Excel. Spgs., 2.
May 29—Arthur Pelkey, K., Denver, 1.
July 1—K. O. McCarthy, K., Tulsa, Okla. 1.
July 4—Bob Devere, K., Joplin, 1.
July 6—Porky Flynn, K., Atlanta, 1.
July 27—Fred Fulton, K., Harrison, N. J., 1.
Aug. 15—Clay Turner, Exh., Brooklyn, 4.
Aug. 17—Terry Keller, K., Dayton, 8.
Sept. 13—Willie Meehan, L., San Francisco, 4.
Sept. 14—Jack Moran, K., Reno, 1.
Nov. 6—Battling Levinsky, K., Philadelphia, 3.
Nov. 15—Porky Flynn, K., Philadelphia, 1.
Nov. 28—Billy Miske, N. D., Philadelphia, 6.
Dec. 16—Carl Morris, K., New Orleans, 1.

1919.

Jan. 22—Big Jack Hickey, K., Harrisburg, 1.
Jan. 23—Kid Harris, K., Reading, 1.
Jan. 29—Kid Henry, K., Easton, 1.
Feb. 13—Eddy Smith, K., Altoona, 1.
April 2—Tony Drake, K., New Haven, 1.
July 4—Jess Willard, K., Toledo, 3.

MISKE'S RECORD

Born 1894, St. Paul, Minn. Weight, 193½ pounds. Height, 6 feet 1 inch.

1913—Knockout: Soldier Gregory, 4; Danny Ritt, 2. Won: Joe Christie, 6. No decision: Bill Scott, 10; Thor Thompson, 10. Exhibition: Tommy Sheehan, 4; Mike O'Dowd, 6; Billy Papke, 6.

1914—Knockout: Thor Thompson, 2; Jimmy Daugherty, 3; Ralph Erne, 4. No decision: Spike Kelly, 10; Tommy Gibbons, 10; George Kid Ashe, 6; Jack McCarron, 10; Young Griffe, 10; Al McCoy, 10.

1915—Knockout: Jack Lester, 2; Jack Clements, 3; Frank Hoe, 2. Won (stopped): Eddy Nearing, 6. Draw: George K. O. Brown, 12. No decision: Billy Maxwell (twice), 6; Harry Greb, 6; Jack McCarron, 6; Mike Hirsch, 6; Gus Christie, 8; Mike O'Dowd, 10; George K. O. Brown, 10; Tommy Gibbons, 10; Gus Christie, 10; George K. O. Brown, 12; Terry Keller, 10.

1916—Kockout: Jack Hubbard, 9; Johnny Howard, 6; Jim Barry, 10; Tim O'Neil, 6. Won: Dick Gilbert, 15. No decision: Jack Dillon (three times), 10; Battling Levinsky (twice), 10; Bob Moha, 10; Larry Williams, 6.

1917.

Jan. 1—K. O. Brown, N. D., New York, 10.
Jan. 12—Charley Weinert, N. D., New York, 10.
Jan. 16—Jack Dillon, N. D., New York, 10.
Feb. 27—Battling Levinsky, N. D., St. Paul, 10.
July 24—Joe Bonds, K., Brooklyn, 2.
Sept. 19—Bert Kenney, N. D., Brooklyn, 10.
Sept. 28—Carl Morris, N. D., New York, 10.
Oct. 2—Charley Weinert, N. D., Brooklyn, 10.
Oct. 16—Kid Norfolk, L., Boston, 12.
Oct. 29—Wild Bert Kenney, S., Boston, 5.
Nov. 13—Jack Dillon, N. D., Brooklyn, 10.

1918.

Jan. 18—Fred Fulton, N. D., St. Paul, 10.
Feb. 27—Gus Christie, N. D., Superior, Wis., 10.
April 8—Tom Cowler, K., Minneapolis, 7.
April 12—Gunboat Smith, W., Atlanta, 10.
May 3—Jack Dempsey, N. D., St. Paul, 10.
May 31—Henry Hendricks, †K., San Francisco, 2.
June 7—Willie Meehan, D., Los Angeles, 4.
June 14—K. O. Kruvosky, W., San Francisco, 4

TRIPLE BY BIGBEE BEATS CUBS, 3-2, AT PITTSBURGH

Adams Bests Lefty Tyler in Pitchers' Duel.

CUB-PIRATES SCORE

CHICAGO.

	AB	R	BH	TB	BB	SH	SB	PO	A	E
Flack, rf	2	0	0	0	0	2	0	3	1	0
Terry, ss	4	0	1	2	0	0	0	2	3	0
Robertson, lf	4	0	1	2	0	0	0	0	0	0
Merkle, 1b	4	0	1	1	0	0	0	11	1	0
Paskert, cf	4	0	0	0	0	0	0	2	1	0
Deal, 3b	4	0	1	1	0	0	0	0	3	0
Fetherst, 2b	4	1	1	1	0	1	0	3	4	0
O'Farrell, c	4	1	1	1	0	0	0	7	1	1
Tyler, p	3	1	2	3	0	0	0	0	1	0
Totals	*33	2	9	13	0	3	0	24	15	1

*Daly batted for Tyler in ninth.

PITTSBURGH.

	AB	R	BH	TB	BB	SH	SB	PO	A	E
Bigbee, lf	4	1	1	3	0	0	0	3	0	0
Cutshaw, 2b	3	1	2	3	0	1	0	4	2	0
Southworth, rf	4	0	1	1	0	0	1	4	0	0
Nicholson, cf	4	0	3	3	0	0	0	2	0	0
Whitted, 3b	4	0	1	1	0	0	0	0	5	0
Schmidt, c	2	0	0	0	0	1	0	2	0	0
Caton, ss	2	0	0	0	1	0	0	1	1	1
Grimm, 1b	3	0	1	1	0	0	0	10	3	0
Adams, p	2	0	0	0	0	0	0	1	3	0
*Lee	0	1	0	0	1	0	0	0	0	0
Cooper, p	0	0	0	0	0	0	0	0	0	0
Totals	28	3	9	12	2	2	1	27	14	1

*Leo walked for Adams in eighth.

Chicago	0	0	0	0	0	0	2	0	0	—2
Pittsburgh	1	0	0	0	0	0	0	2	*—	3

Two base hits—Robertson, Cutshaw, Tyler. Three base hits—Bigbee, O'Farrell. Struck out—Adams, 2; Tyler, 1. Double play—Terry-Merkle. Hits—Off Adams, 8 in 8 innings. Wild pitch—Adams. Umpires—Klem and Emslie.

Pittsburgh, Pa., Sept. 4.—[Special.]—After "Babe" Adams apparently had wild pitched away a perfectly good ball game today, "Lefty" Tyler was pounced upon by the Pirates in the eighth inning, and they walked off with a hard fought contest, 3 to 2.

It was a tough game for the Cubs to lose, but the Pirates combined a pass, a triple, and a sacrifice fly for the two tallies which decided the contest and started the Bruins and Pirates back to Chicago with honors even in the two affairs thus far this series.

Even in defeat the Chicago entry made a strong bid for a tie score in the ninth when O'Farrell tripled with two out, Cooper pitching, but Pinch Hitter Tom Daly, operating in place of Tyler, was unequal to the task and died on a slow grounder to Whitted.

Ball Bounced Off Chin.

The Pittsburgh huskies nicked Tyler for a run in the first inning. Cutshaw whacked a grounder that rolled up Tyler's arm and off his chin into right field for a two base hit. Southworth drove him over the plate with a single to right. After that both Tyler and Adams pitched clever ball until the seventh, when Adams grew wild.

Friberg opened the fat inning with a single. O'Farrell could not help him any, but Tyler poked a single back of second. Adams threw the ball into the dirt, and it rolled to the distant stands, letting Friberg count and advancing Tyler to third. He finished the circuit on Flack's sacrifice fly.

Bigbee's Triple Harmful.

This lead appeared sufficient until the eighth, when Lee was sent to bat for Adams and coaxed a pass after running the count to three and two and fouling off four. Bigbee smashed a triple between Flack and Paskert. Cutshaw lifted a long sacrifice fly to Paskert, and Bigbee fetched home what proved to be the winning run.

Pittsburgh almost registered in the sixth, but fast work by Paskert choked off a run at the plate. Cutshaw singled and was forced by Southworth, who stole second and hiked to third on O'Farrell's high throw. He tried for the plate when the ball hopped away from Paskert, but he recovered and made a perfect throw to the catcher, and Southworth was nipped on a close play.

NOTES OF THE CUBS

Pittsburgh, Pa., Sept. 4.—The Cubs and Pirates set sail for Chicago tonight. They play at the north side tomorrow and then return here for morning and afternoon contests Labor day.

Nicholson made merry at the expense of Tyler today. He collected one-third of the Pirates' nine hits, but none contributed towards run making.

Wednesday is an off occasion on the Cub schedule. So they will not grow rusty, an exhibition game has been booked at Altoona, Pa. After that they proceed to New York.

NOTES OF THE SOX

St. Louis again today.

Jackson and Felsch made four hits in the two games. Strunk, Schalk, and the two Collinses made three apiece.

The White Sox kept even with the Yankees, who broke even with Boston but lost ground to the Indians, who walloped the Tigers.

Pitcher Al Dahlin, obtained from the Erie semi-pro field during the Sox eastern trip, has been released to the Nashville club.

The crowd numbered more than 25,000 and, judging by the rooting, a considerable minority of those present had wagered on the Browns to win both games.

Schalk went against the screen in front of the stand after Tobin's foul in the eighth inning. There were Browns on second and first and two out at the time.

Felsch struck out in the first inning of the second game, then threw his bat viciously. It struck John Collins, who was waiting to bat, and knocked him groggy. But after a few minutes to regain his wind Shauno continued in the game. Pretty soon it will be necessary to screen the dugout to protect the Sox from accidents.

Englewood Christians in Finals on No-Hit Victory

Blackburn of Englewood Christian pitched a no-hit, no-run victory over Zion at Hamilton park, placing his nine in the finals for the Lutheran league pennant. He fanned eighteen. Hitting by Atwill and Roller also featured.

Eng. Christ	1	0	2	2	2	0	0	0	0	—7
Zion	0	0	0	0	0	0	0	0	0	—0

Batteries—Blackburn and Roller; Titt and Jensen.

WOODLAWN, 7; OLIVET, 2.

Woodlawn Baptist qualified for the finals by beating Olivet institute, 7 to 2, at Lincoln park before a big crowd. The features were home runs by A. Urghardt and W. Olson and the team work of Woodlawn. Score:

Olivet Inst	0	0	0	2	0	0	2	0	1	—5
Wood. Baptist	0	1	3	1	0	0	2	0	0	—7

Batteries—Olson and Caspiga; Lehman and J. Johnson.

EX-MAROON GRIDIRON HERO NOW CANDIDATE FOR MUNICIPAL JUDGE



"WALLIE" STEFFEN [TRIBUNE Photo.]

Yep, it's "Wallie" Steffen who is a candidate in the Republican primaries for a place on the ticket for Municipal judge. Of course, he is Ald. Walter P. Steffen now, serving his third term in the city council as representative of the Twenty-third ward. Readers of this page, however, will remember him better from 1902 to 1908.

Steffen, who was one of the greatest athletes ever developed in the Chicago high schools, was born in Chicago and started his athletic career at old North Division, where he was captain of the famous teams of 1902-3-4. He piloted the North Siders to victory over Brooklyn Poly, champion of the east, 80 to 0, and it was Wallie's snaky runs and "straightarm" which was responsible for many of those 80 points.

Entering the University of Chicago, Steffen was a member of the baseball, track and football teams, and strange to say, never gave the coaches any worry about eligibility as he was a brilliant student. He was captain of the eleven in 1908 and was picked as All-American quarterback by Walter Camp. Following his graduation he assisted Coach Stagg for three years during the football season.

PADDY DRISCOLL HITS IN 2-1 WIN FOR PYOTTS OVER LOGAN SQUARES

Paddy Driscoll's hit in the twelfth inning, with Blank on second base, gave the Pyotts a 2 to 1 victory over Logan Square yesterday in one of the greatest slab duels ever staged on a local semi-pro diamond. Blank reached first by being hit and was advanced on Seifert's sacrifice.

Driscoll's bingle was the third of the game for the winners, who scored their other run in the first inning when Blank lifted the first ball pitched over the fence. From then until one was out in the tenth not another hit was made off Ed Stack, who opposed Grover Baichley on the mound. Baichley also allowed only one hit in the first nine innings, an error by Daubert and an out, which followed, accounting for Logan Square's only run.

Stack fanned ten men, while Baichley whiffed thirteen. Each walked one batter. Score:

PYOTTS.	R	H	P	A	E
Blank,3b	2	1	0	3	0
Debus,rf	0	0	2	0	0
Seifert,cf	0	0	1	0	0
Driscoll,2b	0	1	2	2	0
Kilby,lf	0	1	1	0	0
Daubert,ss	0	0	5	2	1
Kelly,1b	0	0	13	1	1
Kav'h,cf,rf	0	0	0	0	0
Cronin,c	0	0	12	2	0
Baichley,p	0	0	0	2	0
	2	3	36	12	2

LOGAN SQUARE.	R	H	P	A	E
Johnson,lf	0	0	3	0	0
F'rem'n,2b	0	1	1	2	0
Weiss,1b	0	0	10	0	0
Heck'r,c	0	0	11	1	0
Harley,cf	0	1	5	0	0
Novak,2b	0	0	1	1	0
Meinke,ss	0	1	2	1	0
Ginger,rf	1	1	1	0	0
Stack,p	0	0	0	1	0
	1	4	*34	6	0

*One out when winning run was scored.

Logan Square	0	0	1	0	0	0	0	0	0	—1
Pyotts	0	0	0	0	0	0	0	0	1	—2

Two base hit—Kilby. Bases on balls—Baichley 1; Stack, 1. Struck out—Baichley, 13; Stack, 10.

SIMMONS, 17; YOUNG, 4.

Kenosha, Wis., Sept. 4.—[Special.]—The Young Furniture team of Cleveland, the semi-pro champions of Northern Ohio, traveled all the way to Kenosha to be trounced this afternoon, 17 to 4, by the Simmons team. The locals knocked Karl out of the box in the fourth and kept on pounding Myers for a total of ten runs. Score:

YOUNGS.	R	H	P	O	A	E
Fleming,lf	1	1	3	1	0	1
Kolesar,rf	0	1	0	0	1	1
Patton,3b	1	1	4	2	0	2
Kir'nick,c	1	1	4	1	1	0
M'Nulty,cf	0	2	1	0	0	0
Dodson,2b	0	1	1	5	2	0
Hyson,ss	0	2	1	1	0	0
Hurter,1b	1	1	10	1	0	0
Karl,p	0	0	0	1	0	0
Myers,p	0	0	0	2	0	0
	4	10	24	14	3	

SIMMONS.	R	H	P	O	A	E
Maullin,3b	2	1	1	1	1	1
Stewart,rf	3	3	4	0	0	
Cole,cf	1	3	3	0	0	
Dobbins,c	3	1	8	0	0	
M'Na'ra,1b	3	2	9	0	0	
Nagle,2b	3	3	2	1	0	
Sor'sen,lf	1	1	0	0	0	
Metten,ss	1	0	0	6	1	
Howard,p	1	2	0	3	0	
	17	16	27	11	2	

Youngs	1	0	1	0	0	0	2	0	0	—4
Simmons	1	0	0	2	1	0	0	1	2	*—17

Two base hits—Fleming, Sorrensen, Cole, McNulty, Patton, Kirchnick. Struck out—Howard, 7; Myers, 2. Bases on balls—Karl, 3; Myers, 6.

SAMSONS, 3; NORTHWAY, 0.

Janesville, Wis., Sept. 4.—[Special.]—Isthrop pitched Samson Tractors to a 3 to 0 win over Northway Motors of Detroit in a pitchers' battle with Baumgartner. Northway got only one man beyond first, Loeffler reaching third. Score:

NORTHW'Y MOT.	AB	R	H	O	E
Conzett,lf	4	0	0	0	0
Schwind,ss	4	0	0	1	1
Canron,lf	4	0	0	1	0
Perring,3b	3	0	0	2	1
Elliott,1b	3	0	0	10	0
Holland,2b	3	0	1	2	7
Milan,rf	4	0	0	1	0
Shook,c	4	0	2	7	0
Lathrop,p	3	0	1	0	1
Totals	32	3	10	39	0

SAMSON TRACTORS.	AB	R	H	O	E
Breck'ge,cf	4	0	1	2	0
Schwind,ss	4	1	1	4	0
Canron,lf	4	1	1	2	0
Perring,3b	3	0	1	2	0
Elliott,1b	3	0	0	10	0
Holland,2b	3	0	1	2	7
Loeff'r,1b	3	0	3	7	0
Isaac,c	3	0	1	7	1
Baumg'rt,p	3	0	0	5	0
*Loos	1	0	1	0	0
Totals	31	3	10	39	0

Northway Motors	0	0	0	0	0	0	0	0	0	—0
Samson Tractors	2	0	0	0	0	1	0	0	*	—3

Two base hits—Shook, Loos. Bases on balls—Baumgartner, 2. Struck out—Lathrop, 4; Baumgartner, 4. Stolen bases—Schwind, Capron [3], Milan.

OAK PARK WINS SHUTOUT, 2-0.

The Progressives, with Spencer Heath on the slab, were whitewashed, 2 to 0, by Oak Park at the latter's grounds. Heath was compelled to leave the game in the third with a split finger. Score:

OAK PARK.	R	H	P	A	E
Shotth,rf	0	0	0	0	0
Schorb,3b	0	1	1	1	0
Bisbee,1b	1	1	13	0	1
Kessl,cf	1	1	1	1	0
Bouchet,lf	0	2	4	0	0
Lembke,ss	0	1	0	1	1
Sulliv'n,2b	0	0	1	3	1
North,c	0	1	5	0	0
Plagge,p	0	2	1	3	0
	2	10	27	14	3

PROGRESSIVES.	R	H	P	A	E
Peterson,cf	0	1	1	0	0
Wagner,3b	0	1	0	0	0
W'ms,rf,p	0	0	0	3	0
Meyers,c	0	1	7	1	0
Mc'r,2b,rf	0	0	0	0	0
Urban,1b	0	0	12	0	0
Sch'm't,ss	0	0	2	4	0
Murries,lf	0	1	4	0	0
Heath,p	0	0	0	2	0
Strube,2b	0	0	1	2	0
	0	6	24	14	1

Oak Park	0	0	0	0	0	0	0	2	*	—2
Progressives	0	0	0	0	0	0	0	0	0	—0

Two base hits—Schorb, Kessl. Struck out—Plagge, 5; Heath, 1.

CRAFTSMEN LEAGUE.

Y Humboldt Park won its way into the finals for the championship of the Craftsmen league by defeating Constellation, 2 to 0, at Kedzie and Elston avenues. Beltz held the losers to five hits and fanned sixteen. Score:

HUMBOLDT PARK.	R	H	P	A	E
C'tensen,ss	0	0	1	1	0
S'enson,3b	0	1	0	3	0
Reiger,cf	1	1	1	0	0
Hanson,1b	0	2	5	0	0
E. Beltz,2b	0	2	0	1	0
Hoffman,lf	1	2	2	0	0
Wagner,rf	0	1	0	0	0
Fersen,c	0	1	16	2	0
M.Beltz,p	0	1	2	1	0
	2	11	27	8	0

CONSTELLATION.	R	H	P	A	E
Davey,1b	0	2	10	0	0
Dausch,rf	0	1	1	0	0
Jones,lf	0	0	1	0	0
Jacobs,ss	0	1	0	2	0
Byford,cf	0	1	3	0	0
H'dine,3b	0	0	1	1	0
W'lace,2b	0	0	1	4	0
Stinger,c	0	0	9	2	0
S'berg,p	0	0	1	3	0
	0	5	27	12	0

Humboldt	0	1	0	0	1	0	0	0	0	—2
Constellation	0	0	0	0	0	0	0	0	0	—0

Three base hit—Jacobs. Bases on balls—Beltz, 2; Sahlberg, 2. Struck out—Beltz, 16; Sahlberg, 7.

* * *

Boulevard won an easy victory from Washington Park at Normal Park, 11 to 0. A home run by Swanson with the bases filled was the feature. Score:

Boulevard	0	2	4	1	4	0	0	0	*	—11
Washington	0	0	0	0	0	0	0	0	0	—0

12	1	5	2
5	2	0	0

Batteries—O. Barson and Richmond; Wurtzberg and Love.

HEATHCOTE HIT BUMPS REDS, 4-2, ON CARDS' FIELD

Single Scores Two Tallies in Sixth Round.

ROBINS BACK ON TOP

Brooklyn regained first place from Cincinnati in the National league race yesterday, while the Cleveland Indians gained a half game on New York and Chicago. The Robins are only two games ahead of New York, in third place, while the Indians possess the small advantage of one game over the White Sox, in third place.

St. Louis, Mo., Sept. 4.—A single by Heathcote in the sixth inning scored McHenry and Lavan, giving St. Louis a victory over Cincinnati today. A double by Schultz in the seventh, sending Janvrin across the plate, brought the final score to 4 to 2. It was Doak's sixth successive victory. Score:

CINCINNATI.	AB	R	H	C	E
Rath,2b	4	0	1	4	1
Daub'rt,1b	3	0	0	13	0
Roth,3b	3	0	1	0	0
Roush,cf	4	0	2	3	0
Duncan,lf	4	1	1	0	0
Neale,rf	4	0	0	4	0
Crane,ss	4	1	3	6	0
Wingo,c	3	0	1	4	0
Reuther,p	2	0	0	4	0
Napier,p	0	0	0	0	0
	*32	2	9	38	1

ST. LOUIS.	AB	R	H	C	E
Janvrin,1b	4	1	2	16	0
Schultz,rf	4	0	1	2	0
Stock,3b	4	0	0	2	0
Horn'by,2b	4	0	2	2	1
M'Henry,lf	4	1	1	6	0
Lavan,ss	4	0	2	8	1
Hea'cote,cf	4	0	3	1	0
Clemons,c	1	0	1	3	0
Oli'gefer,c	3	0	0	3	0
Doak,p	2	0	0	3	0
	34	4	13	50	1

*See batted for Reuther in eighth.

Cincinnati	0	0	1	0	0	0	1	0	0	—2
St. Louis	0	0	0	0	1	2	1	0	*	—4

Two base hits—Roush, Hornsby, Crane, Schultz. Three base hit—Duncan. Bases on balls—Doak, 1. Hits—Reuther, 11 in 7 innings. Struck out—Reuther, 2; Doak, 3. Umpires—Rigler and Moran. Time—1.43.

GIANTS, 1; PHILLIES, 0.

New York, Sept. 4.—New York, after convincing Philadelphia over the soundness of the Giants' victory of July 5, today shut out Cravath's men in the regularly scheduled game, 1 to 0. Douglas got the better of Meadows in a pitching duel by reason of two base hits by Burns and Young, with a sacrifice by Bancroft in between. Score:

PHILADELPHIA.	AB	R	H	C	E
P'lette,1b	4	0	0	11	0
R'ings,2b	4	0	0	4	0
W'iams,cf	3	0	1	3	0
Meusel,rf	4	0	1	1	0
Fletcher,ss	4	0	0	3	0
L'rveau,lf	3	0	0	3	0
H. M'er,3b	3	0	1	2	0
Wheat,c	2	0	1	5	0
W'erow,c	0	0	0	0	0
M'dows,p	2	0	0	3	0
Betts,p	0	0	0	0	0
	*31	0	4	35	0

NEW YORK.	AB	R	H	C	E
Burns,lf	4	1	2	2	0
B'croft,ss	3	0	0	8	0
Young,rf	3	0	1	2	0
Frisch,3b	3	0	0	6	0
Kelly,1b	3	0	0	2	0
King,cf	3	0	0	0	0
G'mes,2b	3	0	1	4	1
Smith,c	2	0	0	8	0
Douglas,p	3	0	1	2	0
	27	1	5	42	1

*Cravath batted for Wheat in eighth. Wrightstone batted for Meadows in eighth.

Philadelphia	0	0	0	0	0	0	0	0	0	—0
New York	0	0	0	1	0	0	0	0	*	—1

Two base hits—Burns, Young. Stolen base—R. Miller. Bases on balls—Meadows, 1; Douglas, 1. Hits—Meadows, 4 in 7 innings. Struck out—Meadows, 4; Douglas, 4. Umpires—McCormick and Harrison. Time—1:40.

ROBINS, 10; BRAVES, 0.

Brooklyn, N. Y., Sept. 4.—Brooklyn shut out Boston, 10, to 0. The visitors made twelve hits off Cadore, but sensational fielding cut off runs. The Dodgers, who made sixteen hits off the Philly pitchers yesterday, got seventeen more off Watson and Oeschger. Seven double plays featured the game, the Bostons making four. Score:

BOSTON.	AB	R	H	C	E
Powell,cf	4	0	2	3	1
Sullivan,cf	0	0	0	0	0
Boeckel,3b	4	0	2	4	0
Eayrs,lf	4	0	2	1	0
Cruise,rf	4	0	0	0	0
Holke,1b	4	0	0	9	0
Mar'ville,ss	4	0	3	8	0
O'Neill,c	4	0	1	2	1
Ford,2b	3	0	1	10	0
Watson,p	1	0	1	1	0
Oeschger,p	2	0	0	1	0
	34	0	12	37	2

BROOKLYN.	AB	R	H	C	E
Olson,ss	5	0	1	1	6
Sheridan,ss	0	0	0	0	0
Johnst'n,3b	5	1	3	2	0
Griffith,rf	5	2	3	3	1
Wheat,lf	5	3	3	1	0
Neis,lf	1	3	0	1	0
Myers,cf	4	1	3	3	0
Lamar,cf	0	0	0	1	0
Kon'chy,1b	4	1	2	10	0
Ridluff,2b	4	0	3	2	0
Miller,c	4	0	1	2	0
Krueger,c	0	0	0	0	0
Cadore,p	4	0	0	1	0
	39	10	17	42	1

Boston	0	0	0	0	0	0	0	0	0	—0
Brooklyn	0	2	5	0	0	0	3	0	*	—10

Two base hits—Maranville, Myers. Three base hits—Maranville, Johnston, Myers, Konetchy. Bases on balls—Watson, 1. Hits—Watson, 7 in 3 innings. Struck out—Oeschger, 1; Cadore, 4. Umpires—Quigley and O'Day. Time—1:24.

INDIANS TROUNCE TIGERS, 12-3, AND HOLD THEIR LEAD

Cleveland, O., Sept. 4.—Cleveland retained first place today by defeating Detroit, 12 to 3. Neither Ayers nor Morisette, who pitched for Detroit, was effective nor had control. Caldwell was hit hard, but prevented Detroit from bunching its hits. The work of Lunte at short was a feature. Score:

DETROIT.	AB	R	H	C	E
Young,2b	0	0	2	3	1
Bush,ss	5	1	1	2	1
Cobb,cf	4	1	2	1	0
Veach,lf	4	0	1	5	0
Heilm'n,1b	4	0	1	7	0
Shorten,rf	4	0	1	2	0
Pinelli,3b	4	1	1	3	0
Manion,c	4	0	2	1	1
Morisette,p	2	0	0	0	0
Totals	*37	3	10	29	4

CLEVELAND.	AB	R	H	C	E
Jam'son,lf	2	1	1	1	0
Wambs,2b	4	1	1	3	0
Speaker,cf	5	1	2	3	1
Smith,rf	3	2	2	3	0
Garner,3b	4	1	2	2	3
Johns'n,1b	5	2	2	9	0
O'Neill,c	4	2	1	5	0
Lunte,ss	4	2	1	0	7
Caldwell,p	3	2	1	2	0
Totals	34	12	11	35	1

*Flagstead batted for Morisette in ninth.

Detroit	2	0	0	1	0	0	0	0	0	—3
Cleveland	0	6	1	0	0	2	0	3	*	—12

Two base hits—Pinelli, Young, Gardner, O'Neill. Three base hit—Veach. Stolen bases—Speaker, Jamieson. Bases on balls—Ayers, 3; Morisette, 4; Caldwell, 1. Hits—Ayers, 4 in 1 1-3 innings. Struck out—Caldwell, 4.

Macks Outgame Griffs, Win 5 to 4 in Thirteenth

Philadelphia, Pa., Sept. 4.—Giving Washington a three run lead, the Athletics kept pegging away and eventually won today's game in the thirteenth inning, 5 to 4. Naylor relieved Rommell and held the Senators to one run. Erickson twirled good ball, allowing only six hits during the game, but Shanks' three errors deprived him of victory. Score:

WASHINGTON.	AB	R	H	C	E
Judge,1b	6	1	2	9	0
Milan,lf	6	1	3	6	0
Rice,cf	5	0	1	3	0
Roth,rf	6	1	3	2	0
Harris,2b	5	0	1	4	0
Shanks,3b	4	0	0	7	3
O'Neill,ss	5	0	0	3	0
Gharr'ty,c	6	1	2	12	1
Erickson,p	5	0	2	2	0
	52	4	15	48	4

PHILADELPHIA.	AB	R	H	C	E
Dykes,2b	3	1	0	1	3
Griffin,1b	6	0	0	19	0
O.Wilker,c	5	0	2	1	0
Perkins,c	6	0	1	8	0
Duran,3b	5	1	1	1	8
Myatt,rf	4	0	0	2	0
Bigbee,lf	4	1	1	1	0
Gallow'y,ss	4	1	0	1	0
Rommell,p	2	0	0	3	0
*Burrus	1	1	1	0	0
Naylor,p	1	0	0	3	0
	†42	5	6	48	2

*Batted for Rommell in ninth. †Keefe batted for Naylor in thirteenth.

Washington	3	0	0	0	0	0	0	0	0	0	0	0	1	—4
Philadelphia	0	0	0	0	0	0	0	2	1	0	0	0	2	—5

Two base hits—Roth, Rice, Burrus, Milan. Home run—Bigbee. Stolen base—Galloway. Bases on balls—Erickson, 3; Rommell, 2. Hits—Rommell, 11 in 9 innings. Struck out—Ericksos, 8; Rommell, 2; Naylor, 3. Umpires—Nallin and Evans. Time—2:20.

FIELDS, 18; HORDERS, 8.

Marshall Field & Company defeated Horder's Stationery Stores, 18 to 3, at Welles park. McCaulley and Praffke, pitching for the State street store, rolled up a total of fourteen strikeouts. Score:

FIELD & CO.	R	H	P	A	E
Allen,3b	3	1	0	0	0
Lee,2b	3	1*	2	2	0
Praffke,cf	4	4	0	0	0
Chinnow,rf	2	2	2	0	0
Schriv'r,1b	4	3	8	1	0
Bergm'n,ss	1	2	1	0	0
W'kman,rf	3	1	0	0	0
Baldwin,c	1	3	13	1	0
McCaul'y,p	0	3	2	2	0
Totals	18	22	27	6	0

HORDER'S.	R	H	P	A	E
Joyce,cf	0	0	1	0

MLIN BEATEN Y JACKSON FOR PARK NET TITLE

son Park clinched the championship the Public Parks Tennis asso- and qualified to represent Chi- in the annual intercity public national championships, at St. early next month, by sweeping matches against Hamlin Park closing team contest of the sea- Jackson yesterday. The winners even lose a set.

play attracted an interested gal- hich applauded the special mixed match between Miss Vorsila of this city and Ben Parks, Okla- ity champion, against the cham- f the state of Wisconsin, Mis- Qualey and George O'Connell, Chicago. Miss Mican and Parks -3, 3—6, 6—4. Following are ries of the team match:

ES—George O'Connell, Jackson, beat , Hamlin, 6—2, 6—4; W. Peterse, beat E. Kilner, Hamlin, 6—1, 6—4; , Jackson, beat A. Steinmetz, 6—2.

ES—O'Connell and Lloyd Murphy ff and Kilner, 6—3, 6—4; Levey and won by default.

HOLD OPEN TENNIS MEET.

for the third annual open autumn of the South Park Tennis club will ursday with C. W. Fowler, 6754 avenue; phone Blackstone 9041. and doubles will be contested

CIDE TITLES. MASONIC NET TOURNEY TODAY

layers in the first annual city Ma- tennis tournament will settle the s in both singles and doubles this rnoon. Leigh Campbell, J. P. Ben- and A. R. Kaiser qualified for the n semi-finals yesterday, while a field of doubles teams was ed out in the second round. Sum-

SINGLES.

round—A. B. Kaiser beat C. L. 6—4, 6—2. J. P. Benson beat Smith, 6—2, 7—5. F. G. Wilber beat Rice, 8—6, 6—2. J. McPherson beat Bernbach, 6—2, 8—6. Leigh Camp- beat A. W. Russell, 6—3, 6—1.

round — Harry McCullough beat Robertson, 2—6, 6—4, 8—6. W. J. beat Art Schlesinger, 6—2, 6—1. beat N. V. Malmquist, 6—3. A. R. Kaiser beat J. Meyers, 7—5. Roth beats beat B. Neuburger, 6—1. J. C. Becken beat J. McPherson, 6—4. Leigh Campbell beat F. S. 6—4, 7—5.

round—A. R. Kaiser beat C. Wal- 12—10, 6—7, 6—3. J. P. Benson beat 6—3, 6—8, 6—1. Leigh Campbell J. C. Becken, 8—6, 6—3.

DOUBLES.

round—W. J. Alcock and Wesley beat A. B. McCormack and N. V. 6—3, 6—2. H. M. McCullough Baker beat J. Morton and Paul 6—4, 6—3. A. Benson and B. Neu- beat A. M. Shaw and W. M. Hawk. J. P. Benson and L. J. Huber Roth and I. Ralbe, 6—2, 6—1. J. and H. Hansen beat W. Hinkle Schlesinger, 6—4, 6—2.

AY OFF ROUND NET MEET FOR SUBURBAN TITLE

first round of singles was off in the annual Suburban ten- championships at West Maywood yesterday, and the singles and contestants face an all-day of contests today. A feature resulted in the meeting between McKay and Harold McLaugh- the former winning by 15—13, 6—3. Singles summaries:

round—R. F. Woods beat F. M. Preu- 6—4, 6—2. Gus Luttringhaus beat 6—1, 6—2. C. H. Clarahan Jacoby, 6—3, 6—1. W. M. Coons J. McLaughlin, 6—3, 6—1. L. L. beat E. Shawhan, 6—1, 6—4. J. beat P. H. Maas, 7—5, 6—3. J. H. beat W. Meyers, 6—0, 6—0. J. C. beat S. E. Prencil, 6—3, 9—7. Pollard 6—2, 6—1. E. McKay beat H. 15—13, 3—6, 6—3.

round—C. E. Spencer beat J. C. 6—3.

Visiting Women After State Net Title

Milwaukee women players and Yorker are listed for the an- championship women's ten- tournament, which will be played Edgewater Beach hard courts Thursday through next Sunday. state championships already decided, Vincent Richards of taking the title east.

Miss Wilsey, runner-up in the singles, is one of the quartet players who will try to carry Illinois honors. The other Mil- are Mmes. Helmus Wells, Schlesinger, and Gledden San- Lewis Bailey of Forest Hills another entry. As the entries not closed, invitations to Bos- Philadelphia, and New York wom- result in adding further inter- petition.

Holm MacNeill, Miss Kather- and Miss Marion Leighton, of the most prominent local

MOTORISTS FACE ROUGH GOING ON FIGHT JOURNEY

Tribune Pathfinder Presents Lesser of Evils,

BY J. L. JENKINS.

Benton Harbor, Mich., Sept. 4.—[Special.]—Chicago motorists, who drive up the big mill here Monday, will have one thing in common—rough going. If there are any tougher roads than the cobblestone ribbons around the end of Lake, the highway loggers have yet to find them.

One hundred and eight miles of hot springs and shattered illusions is the pleasure driver lay in wait on the shortest route via Gary, Michigan City, and St. Joe. The only available route, one that cuts out all but about forty miles of bumps, totals 138 miles from south as far as Valparaiso in Indiana.

Here Is Best Route.

The TRIBUNE pathfinder car came to all of the options today to nose out a good one. Here is by far the best route:

From Michigan and Jackson go south on Michigan to Garfield boulevard (39th street). Turn left, following the Lincoln Way signs through Washington park, the Midway, Jackson park, and South Chicago, along Chicago avenue to Indianapolis boulevard. Follow Indianapolis boulevard to the corners beyond Wolf lake and right into Calumet avenue, across to George and straight through Hammond to the Ridge road, three and one-half miles south. Then left into the Ridge road and follow it straight through to Hobart.

From Hobart, take the Yellowstone trail to Valparaisa and the Lincoln highway to Laporte. Continue on the Lincoln highway to South Bend, Washington and Main streets, courthouse on the left. Go east one block in Washington street, meeting cross trolley, and turn left into Michigan street. Eight miles further, just beyond the long concrete bridge over the St. Joe river, turn right one block. Turn left in Jefferson avenue and follow concrete and macadam to Niles, Mich., Third and Main streets.

End of Journey.

Turn left in Main to Front street and right in Front street, following street car to and across tracks. Cross Michigan and, avoiding the left hand diagonal macadam road, take straight macadam road north, following the main road all the way through Berrien Center, Eau Claire, and Sodus into Benton Harbor. A detour is marked entering the city in Pipestone street.

This route includes: Good pavement to Indianapolis avenue; rough pavement to Calumet avenue, good concrete and macadam to within two miles of Hobart; fair stone to Valparaiso, fair to mediocre stone and pavement to Laporte; fair to excellent stone and pavement to South Bend, and fifty miles of excellent concrete and macadam into Benton Harbor.

Champion Jack Dempsey at Work and at Play





[TRIBUNE Photos.]

In the photo on the left, taken at Dempsey's Benton Harbor training camp, Jack is playing with his little favorite, "Elmer," son of the camp laundress. In the other photo Jack is shown ready for business—as he will face Miske tomorrow.

FREEDMAN REGISTERS VICTORY BY A SHADE OVER MICKEY DONLEY

TRIBUNE DECISIONS

Decisions of Tribune fight representatives are:

At East Chicago, Ind.—Sailor Freedman beat Mickey Donley [10.] Ollie O'Neil knocked out Jack Kennedy [5.]

His willingness to fight, while his opponent devoted himself chiefly to orderly retreat, earned a slight shade for Sailor Freedman over Mickey Donley of New York in the feature of two bouts at the East Chicago avenue yesterday.

In the other mill, Ollie O'Neil of South Chicago, knocked out Young Jack Kennedy of Gary in the fifth round. They are 117 pounders. O'Neil drew blood from Kennedy's nose in the second round, and the sight so sickened a little girl of about 15 years that she fainted. She was carried from the arena.

Three mills were carded, but Bud Christian refused to battle Bud Perrill when the latter appeared so heavy he wouldn't even climb the scales. This was a sad shock to the slim crowd that turned out.

No Cause to Boast.

Freedman's victory was nothing to warrant boasting. He used about every illegal trick known to the ring game, but stayed just enough inside the line to keep from being disqualified. He jabbed Donley with his elbows and mauled him with his arms, butted blood from the Donley sneezer in the tenth round, and otherwise did about everything but knee the invader from the east.

But Freedman was willing to fight. He pushed matters from the first gong to the finish. True, he was equally to blame with Donley for the clinching which occupied about four-fifths of the entire mill. But the sailor seemed satisfied at long range if Donley would stand up to him. Donley was out to leg it, however, and leg it he did throughout.

Shakes Up Visitor.

Freedman won two rounds off by himself, the fifth and the tenth. In the fifth he registered twice with solid lefts to the Donley face from long range. Those jolts shook up the eastern lightweight, and for a brief flash it seemed Solly might stop his foe. But Donley wasn't badly hurt.

Freedman rushed Mickey to the ropes to start the tenth, then butted his classic head against Mike's nose, drawing blood. That roused Freedman to greater efforts. He chased Mike into a corner, where he whaled him with considerable frequency, using a straight left that drew claret in more consistent flow.

Freedman Always Leading.

Neither had anything in the other eight rounds. Freedman was always leading, but led chiefly into clinches. Donley gave a good account of himself at close quarters. He slammed Mr. Solly merrily and often with rights and lefts to the stomach, varied with an occasional short jab to the jaw. But Freedman found the Donley jaw often with both hands during these mixups. There wasn't enough damage done either way to warrant giving either battler a shade.

The youthful Ollie O'Neil showed a lot of stuff against Gary's Young Kennedy. Ollie has his foe measured from the start. He fited a clever left into the Kennedy countenance with great regularity and an earnest quota of steam. Varying this with solid rights and lefts in the midsection, O'Neil had Kennedy ready for the hay when the fifth started. Kennedy went down once for a nine count, and the referee reached nine of his count on a second knockdown before calling it enough.

Charley White Wins from Harvey Thorp in 10 Rounds

Fort Worth, Tex., Sept. 4.—[Special.]—Charley White, Chicago lightweight, fighting his second bout in six days, won decisively from Harvey Thorp of Kansas City in ten rounds. The largest crowd that ever saw a boxing contest here turned out for the show.

Johnny Kilbane Signs for Singing and Dancing Act

Cleveland, O., Sept. 4.—Johnny Kilbane, featherweight king, will try to knock 'em dead in the theater instead of the ring for a few months. Johnny announced he has signed articles for a singing and dancing part in a musical act. The champion is said to be skilled in both dancing and singing.

JOHNSTON AND TILDEN MEET FOR NATIONAL NET CHAMPIONSHIP

Forest Hills, N. Y., Sept. 4.—William M. Johnston, the playing through singles champion, and William T. Tilden II., the hero of Wimbledon, won their places in the final of the thirty-ninth national championship tournament on the turf of the West Side Tennis club today. Each accomplished victory in the semi-final by his own characteristic methods, which afforded the gallery an exemplification of two distinct types of tennis.



BILLY JOHNSTON. [TRIBUNE Photo.]

Johnston, playing the fastest sort of hitting game, filled with highly speculative rallies, defeated G. Colket Caner, Massachusetts state champion, in four sets, 6—3, 4—6, 7—5, 6—3. Caner was at the pinnacle of his game, frequently conquering the title holder in the rallies and worrying him considerably in the early sets.

Tilden Plays Long Range.

Tilden elected to test the variety of strokes with Wallace F. Johnson, the Philadelphia star and No. 5 of the ranking list. This brought about a duel mostly at long range. Tilden, who has twice stood up as runner for the title, came through by the tally 14—12, 6—4, 6—4.

Caner displayed rare good judgment backed by skill of the highest order as he fought through his battle with Johnston. The champion experienced a taste of speed and stinging volleys that he had not looked for. The one thing that Caner did which had the lithe little Californian in trouble was to gain his position at the net. Overanxious to dislodge his opponent, Johnston did not time his shots properly, his errors of nets and outs at critical stages costing him the second set.

Champion at Disadvantage.

It was by the greatest exertion that the champion steadied to his driving in the third and fourth sets. In these he forced position and made use of his terrific forehanders for the points. Throughout the match Johnston was at a disadvantage, as Caner towered 6 feet 3 inches and his commanding reach did not afford Johnston much margin as he shot for the side lines.

Johnston mastered his rival, who played so ably, by his ability to earn his points by driving for place. The stroke analysis shows this, as the champion's total for the match was 45 points earned, to 29 for Caner. As to errors of outs and nets, the two were almost evenly balanced, Johnston's lost points of this description being 94, to 93 for the big Harvard man.

Tilden Seeing Slow.

So different in character was the Tilden contest as to cause it to appear slow by comparison. Tilden and Wallace Johnson employed every conceivable variety of chop, cut, and spin to the courts. Most of the time they held to positions on their base lines, attempting to force openings. It was only after a long deuce set that went to twenty-six games that Tilden began to speed up. He finished going more nearly at his usual gait and up to the net in the rallies.

Tilden, like the champion, earned his points, although he threw away a great number by errors. Tilden won a total of 46 points on placements, while Johnston's was only 17. The total of Tilden's nets and outs was 112, against 101 for his opponent.

The final for the championship with William Johnston holding two legs on the trophy, will be played Monday at 3:30 p. m. Other events will be decided earlier in the day.

NATIONAL SINGLES SEMI-FINALS.

William T. Tilden, II., of Philadelphia, defeated Wallace F. Johnson, Philadelphia, 14—12, 6—4, 6—4.

William M. Johnston, San Francisco, defeated G. Colket Caner, Boston, 6—3, 4—6, 6—3.

BOYS' NATIONAL DOUBLES.

Final Round—C. V. DeBiaso and J. L. Farqhar, Rutherford, N. J., defeated William Eismann and G. Acker, New York, 7—5, 6—3.

CALUMET.

R. O'Hara and A. W. Cockrell played the feature match in the second round for the club championship, O'Hara winning, 1 up. Other matches resulted as follows: Lee N. Thiltges defeated H. T. Henschien, 4 and 2; C. F. Rathbun defeated I. S. Hopkins, 6 and 5; W. L. Eulass won by default from C. H. Higgins; W. L. Wilson defeated T. A. Smoot, 3 and 2; C. L. Overaker won by default from E. A. Eulass; R. F. Pribble defeated C. E. Ingram, 2 up; G. N. St. Clair defeated C. L. Delaplane, 2 up.

MARK TO MRS. MIDAS AS SHE WINS HONORS IN WOMEN'S TOURNEY

Mrs. Lee W. Mida of Marquette gave a fine finishing touch to the women's city open championship staged under the auspices of the Marquette Park Woman's club through the week. She won the title by defeating Mrs. Frank X. McNellis of Garfield, 12 and 11, and lowered the record for the course to 83, the previous mark being held by Miss Grace Saunders, the Marquette champion, at 89.

Mrs. Mida was not especially strong on the outgoing round, taking 47, but after the turn she made four of the nine holes in men's par, and had a birdie on the short fifteenth. Her card:

Out .....4 4 7 4 6 6 5 6 5—47
In .....4 4 4 4 4 2 4 4 6—36—83

Miss Lee Fogelson of Marquette was the medalist with 94. Miss E. Hurson of Garfield won the second flight, Mrs. Roudot of Garfield being the runner-up. Miss Grace Leiferman of Marquette won the first flight consolation, Miss Grace Saunders being runner-up. The second flight consolation went to Mrs. Maley of Garfield, Mrs. Groth of the same club being runner-up.

RAVISLOE.

Mel Keim, medalist in the club championship event, won his first match, 5 and 4, over L. Bauer. Several close matches featured the frame, as follows: P. Daube defeated E. Loeb, 2 up; H. De Ancona defeated G. T. Bauer, 2 up; G. Newman defeated L. T. Tabor, 1 up in 19 holes; M. Heller defeated W. Rubovits, 1 up; H. Moses defeated S. R. Meyer, 1 up in 21 holes; S. Kunstader defeated H. Loeb, 2 up; A. Loeb defeated L. Landman, 1 up.

Second flight—M. Pollock defeated Dr. Guderman, 5 and 3; W. Hiller won by default from S. Feuchtwanger; A. Joseph defeated L. H. Kohn, 6 and 5; D. S. Stern defeated O. Schaff, 1 up; L. Willner won by default from L. A. Loeb; L. L. Rosenthal defeated H. Rosenheim, 4 and 3; B. Lowenthal defeated J. Newman, 5 and 4; A. Kunstader defeated W. Herman, 5 and 4.

GLEN OAK.

In a well fought match Richard Salter defeated A. L. Muggelman, 1 up, in the initial round for the club championship at Glen Oak, while Douglass Tweedle won from R. C. Kearsley by a similar margin. Other results were: Dr. Nichol defeated J. Sheean, 5 and 4; J. Hackett defeated J. Gavin, 2 and 1; E. Murphy defeated F. J. Morris, 2 and 1; F. E. Milliken defeated J. Gowan-Stobo, 1 up.

Barbasol holds each hair firm for a smooth, clean razor stroke

Just spread it on and shave it off

No Soap
No Brush
No Lather
No Rub-in

GOLFERS OF U. S. UPSET CANUCKS BY 10 TO 4 SCORE

Gardner, Ouimet, Jones, Among Losers.

Roslyn, N. Y., Sept. 4.—The United States team defeated Canada, ten matches to four, in the international contest on the Engineers' Country club links here today. One single match resulted in a tie.

The Americans won four of the five matches in the morning round and five of the ten single matches in the afternoon.

Seymour Lyon of Canada and Oswald Kirkby, Englewood, N. J., were all square at the conclusion of their rounds and the match resulted in a tie.

George Lyon, captain of the visiting team, defeated Robert Gardner of Chicago; William McLuckie won from Francis Ouimet, and Frank Thompson outplayed Bobby Jones of Atlanta. Summary:

MATCH EVENT.

S. D. Herron [U. S.] beat Grier, 4 and 3; McLuckie beat Ouimet [U. S.], 3 and 1; Evans [U. S.] beat Turpin, 5 and 4; George Lyon beat Robert Gardner [U. S.], 1 up; Frank Thompson beat Robert Jones [U. S.], 1 up; Max Marston [U. S.] beat W. G. Thompson, 1 up; Seymour Lyon and Oswald Kirkby [U. S.] finishe dall square; Gardiner White [U. S.] beat F. G. Hobitzel, 1 up; J. G. Anderson [U. S.] beat Fritz Martin, 4 and 3; W. C. Fownes [U. S.] beat Norman Scott, 6 and 5.

TEAM EVENT.

Evans and Gardner, U. S. [5 and 4], defeated Grier and Turpin, 1 to 0.

Herron and Kirkby, U. S. [6 and 5], defeated G. S. Lyon and W. J. Thompson, 1 to 0.

Ouimet and Fownes, U. S. [5 and 4], defeated S. Lyon and F. Thompson, 1 to 0.

Jones and Anderson, U. S. [2 and 1], defeated McLuckie and Martin, 1 to 0.

Hobitzel and Scott [2 and 1] defeated White and Marston, U. S. [2 and 1], 1 to 0.

Total, U. S., 10½; Canada, 4½.

ON OTHER GOLF COURSES.

WESTWARD HO.

H. D. Sayre and G. C. Throckmorton tied at 82 for low gross in the handicap at Westward Ho, Griffin Chadwick taking low net with 95—25—70. In the first round for the club championship, J. Roamer defeated W. M. Shuman, 3 and 2; H. D. Sayre defeated G. Bistol, 7 and 6; W. Kettlestrings defeated C. Mills, 5 and 4; E. L. Ramsely defeated A. A. Basse, 3 and 2; H. E. Turner defeated A. J. Ewing, 3 and 2; B. O. Lantz won from A. A. Peterson by default; H. Evans defeated Fred Hall, 6 and 4.

BEVERLY.

J. A. Mudd, Jr., won the low gross prize in the ball sweepstakes with 76, while J. H. Levis took the second prize with 80. In the low net division J. R. Brown, 87—19—68, and G. M. Cushing, 92—24—68, tied. R. E. Lidster, 88—19—69, and H. C. Moir, 82—13—69, tied for third prize. Registering 82—23—59, J. Hitt and R. E. Lidster won the two-ball team match choice score competition.

Second round matches in the flight competitions resulted as follows:

Championship—Dr. B. A. Duffy defeated S. K. Milligan, 2 up; J. H. Levis defeated M. A. Donahue, 4 and 3; R. F. Olsen defeated C. H. Kingsbury, 3 and 2; H. R. Sholleberger defeated J. E. Kernott, 2 up.

Sever cup—A. E. Sharp defeated Wm. C. Cook, 1 up; W. E. Vandevenster defeated W. C. Oxman, 1 up; J. T. Brown defeated J. A. Middleton, 1 up; A. C. Fredbloom defeated H. S. Graver, 2 and 1.

COMMUNITY.

J. H. Cleavey defeated A. C. Luse in the final for the Smalley trophy at the Community club. Pairings with qualifying scores for the first round for the Armour Institute of Technology trophy are: J. B. Cleavy, 70, and A. C. White, 77; A. C Luse, 73, and D. B. Hoffman, 77; L. L. Garrison, 73, and W. B. Quinn, 79; J. McDonald, 74, and C. J. Francis, 79; P. Rule, 75, and J. J. McCrohan, 79; R. L. Wills, 76, and A. O. Milliken, 79; J. B. Huletti, 79, and C. F. Zealer, 80; J. G. Minson, 75, and M. P. Skinner, 80.

PARK RIDGE.

In the 36 hole semi-finals for the club championship at Park Ridge Dr. A. O. Young defeated C. Dorticos, 6 and 5, and C. B. Rogers defeated W. Wickersham, 8 and 7. E. J. Whitfield defeated W. A. Sanders, 1 up, in the final for the Golfer's Magazine trophy. Winners in the finals for the monthly class medals were: Class A, T. P. Hodges; Class B, Walter J. Raymer; Class C, R. Kane. A. B. Brown won the handicap

On Local Golf Links

JOHN A. "BIG CHIEF" BENDER and J. C. Gray showed teamwork like that of Vardon and Ray in the best ball event for the prize donated by L. H. Crawford and W. E. Johnson at Midlothian and topped the field with a card of 80—14—66, four strokes better than A. W. Newton and R. H. Ritchie, who had 78—8—70, and secured low gross, but tied with L. W. Pitcher, the veteran southpaw, and F. A. Barber, 84—14—70, for second low net. In the ball sweepstakes the winners were: J. A. Hall, 83—19—64; L. E. Work, 94—24—70; and C. Scholle, 87—15—72.

SKOKIE.

Winners in the class handicap competition were: Class A, J. McCurdy, 83—13—71; net, 97—25—72.

EVANSTON.

H. E. Hedberg, W. C. Hess, H. Knapp and Dr. Combs tied at 88 in the sweepstakes at Evanston. J. A. Pancoast, 92—20—72, and C. R. Hardy, 102—30—72, tied for low net.

RIDGEMOOR.

H. I. Kirk won the Ridgemoor championship, defeating J. C. Weisert, 4 and 3. In class C, C. C. Secrist won a home green match over C. K. Anderson. A. M. Jones took the main prize in the blind bogey competition with 77.

NORTH SHORE.

Results in the second round for the President's cup at North Shore were: G. A. Nash defeated Dr. Cheeseman, 1 up; M. Gould defeated J. S. Heath, 6 and 7; F. M. Chaffee defeated C. E. Hastings, 1 up; Dr. Sedgworth won from Evans by default; H. Gould won from W. M. Cornell by default. S. W. Widney won the putting event with a 29. R. W. Moody, C. D. Heller and P. Kelley having 30.

ONWENTSIA.

George W. Blossom Jr., won the match play, handicap, event against par with a margin of 1 up. Blossom has rounds of 37 and 38 for a total of 75 and played with an allowance of 2. K. C. Reed, 89—12—77, finished even. T. L. McCauley, 83—9—72, was 1 down and third.

LA GRANGE.

One hundred players turned out in the qualifying round for the club championship title, A. B. Ball leading with 84. Other qualifiers were: H. L. Simon, 84; H. W. La Rue, 84; H. E. Spear, 85; Dr. Dewey, 85; B. N. Anderson, 87; H. H. Taylor, 87; J. S. Tilton, 87; E. T. Franklin, 88; M. J. Kelly, 89; G. Avery, 91; A. R. Johnston, 90; J. A. Connell, 93; L. Burnaby, 93; B. Wilson, 94; J. S. Brown, 94.

OAK PARK.

R. D. Stevenson won the class A handicap at Oak Park with 83—10—73. W. G. Oliver, 89—18—71, winning in class B, and I. B. Glendennen in class C, with 100—26—74. Qualifiers for the veteran's trophy were: A. F. Milliken, C. S. Pellitti, F. E. Crandall, P. V. Castle, D. B. Ford, A. T. Evans, Dr. Copeland, T. E. Roberts, I. N. Conard, H. W. Austen, I. B. Glendennen, G. D. Webb, E. R. Blanchard, T. H. Jones.

RIDGE.

Results in the second round for the Ridge championship were: J. K. Lamb defeated H. M. Ferrers, 1 up; H. C. Olmstead defeated H. A. Mix, 3 and 2; C. S. Pillsbury defeated A. S. Young, 2 and 1; M. Le Bosquet defeated A. H. Whitley, 3 and 2.

First flight—C. Peters defeated F. H. Schultz, 2 and 1; E. R. Smith defeated L. W. Senueff, 4 and 3; E. L. Baker defeated G. M. Lawrence, 3 and 1; H. Parnell Waller defeated C. G. Weaver, 2 and 1.

SOUTH SHORE.

Finishing 1 up in a closely contested match, C. F. Wiley beated Eustace Vynne in the finals for the club title.

At the end of the first eighteen holes in the Labor day Marathon match against par, H. E. Wilkins, W. J. Hughey, and D. T. Campbell were tied, 1 up.

The ball sweepstakes was contested at match play against bogey. W. T. Blew, M. P. Fitzmaurice, H. E. Wilkins, F. B. Jenkins, H. E. Neiss, and I. C. Humphrey checked out even and split the spheres six ways.

FLOSSMOOR.

At the end of the first eighteen holes in the seventy-two hole marathon, which will be concluded Labor day, F. H. Warren, 81—7—74, led in class A; J. E. Stokes, 89—16—73, topped the second division players, while J. L. Bobo, 98—24—74, was in front in the class C brigade.

J. N. McDonald led the field in the qualifying round of the club championship contest with a low gross of 79, and will be paired against W. B. Hart, 84, in the first match round. Other qualifiers and pairings were: S. H. Lyons, 80, vs. Fred Gardner, 85; A. C. Levis, 90, vs. D. A. Crawford, 89; C. F. Grimes, 84, vs. S. H. Fields, 90; I. W. Lincoln, 87, vs. T. J. Watkins, 90; A. G. Erwin, 83, vs. G. G. Dowdall, 90; L. L. Northrup, 87, vs. F. H. Warren, 81; R. B. Kraemer, 83, vs. C. E. Foust, 87.

SHOOTING as well as in the palmy days of his youth, Ralph Hoagland won the low gross prize in the event played over the number 1 course at Olympia Fields. His card of 37—38—75, was one over par, and contained three birdies. His card and the par figures:

Hoagland—										
Out	5	3	3	5	5	3	3	4	6	—37
Par—Out	5	4	3	5	4	3	4	4	5	—37
Hoagland—										
In	5	5	4	4	3	4	4	5	4	—38—75
Par—In	5	4	4	4	3	4	4	4	5	—37—74

G. Talmadge had low net with 85—13—72. It was impossible to hold the approaching and putting event, as there were 675 players out, while members and guests to the number of over 2,000 were present for the carnival events. Qualifiers for the president's trophy were:

S. J. Chadwick, 71; J. Pettigrew, H. E. Herrick, 72; P. K. Groves, 78; H. L. Fairfield, R. H. Dubois, 76; J. A. Osborne, E. A. Ecke, F. Kruse, 77; R. T. Larrabee, D. C. Luse, 78; E. Hageman, W. C. Beek, V. A. Kugeman, E. M. Peter, O. C. Hornbeck, 80.

GRAND BEACH.

Miss Catherine Walsh, a 16 year old Chicago player, won the women's championship title by defeating Miss Lucile Bomer of Grand Beach, 2 and 1, in the deciding contest.

CHICAGO.

C. M. Hoof, 91—18—73, and Leonard A. Busby, 97—24—73, placed the Saturday Silver cup in escrow. Paul Wilder, 81—7—74, and E. K. Caldwell, 88—14—74, tied for third place.

GLEN VIEW.

Homer W. Chandler, with 90—21—69, won first prize in the club handicap competition. A. Bentley, 68—14—72; C. H. MacDowell, 89—17—72, and R. M. Torrence, 80—14—72 tied for second prize.

BOB O'LINK.

G. S. Parker, C. E. Stenning, and F. M. Terry finished one, two, three in the blind bogey event at Bob O'Link. Winners in the ball sweepstakes were: Class A, M. M. Fowley; class B, H. W. Redman, C. L. Harter, C. E. Karstrom, W. H. Arthur, C. B. Rogers, A. Konsberg; class C, F. B. O'Hara, R. Wolfe, A. C. Allyn, T. J. Wardell, J. M. Elliott, H. B. Lyford.

BELMONT.

In the second round for the Belmont trophy, F. M. Bell defeated J. P. Hankey, 2 up; C. Heinzen defeated R. Bergh, 6 and 5; R. J. Kerr defeated L. A. Bentley, 5 and 4; O. H. Fleming defeated F. R. Gallagher, 2 and 1. Mr. Fleming, who returned yesterday from New York, says the Engineers' course, over which the amateur championship is to be played, needs more adjectives than he has at his command to describe its difficult character.

EXMOOR.

Brad L. Eldredge shot the first nine holes at Exmoor in 33 and, finishing with 40, led the qualifiers in the club championship with 73. Pairings for the first round: Eldredge and W. E. Egan, E. S. Barber and C. A. McWhinney, R. A. Bard and A. S. Warren, E. P. Price and J. M. Tuttle, S. S. Boynton and M. S. Flinn, Trigg Waller and H. F. Straw, E. H. Seeman and H. A. Towner, D. McMurray and C. W. Lobdell. Winners in the handicap: Class A, B. E. Eldredge, 73-1-72; class B, E. S. Barber, 85-16-69; class C, C. R. Crane II., 92-18-74; class D, G. S. Fernald, 101-24-77.

INDIAN HILL.

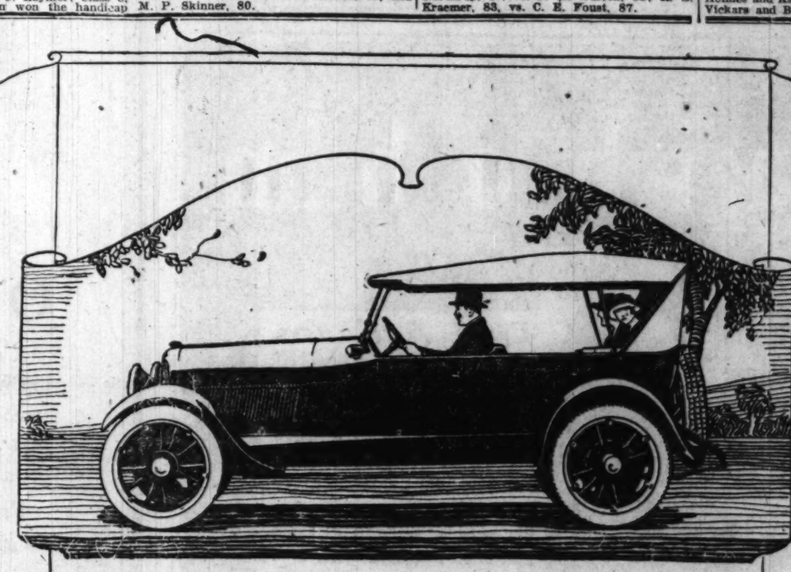
F. E. Miller, with an excellent card of 39—41—80, topped the fiel dat Indian Hill in the qualifying round for the championship. His card was: Out, 5, 5, 4, 5, 4, 4, 5, 3—38; In, 3, 6, 5, 3, 5, 5, 5, 2, 6—41—80. Championship pairings are: Miller and F. J. Bershbach; C. L. Strobel Jr., and N. L. Hort; R. H. Ripley and R. O. Lord; W. S. Anderson and H. A. Gardner; J. S. Laird and M. E. Schoenthaler; A. D. Edwards and F. E. McCordic; N. L. Hoyt, Jr., and M. F. Noyes.

Second flight—C. W. Ritchey and F. D. Montgomery; G. Leslie and G. Kelley; H. G. McLeod and R. Hammill; G. L. Olson and F. F. Butler; D. Fuller and J. W. Scott; J. C. Harding and H. B. Torradag; H. A. Coffin and H. V. O'Brien; W. S. Miller and C. C. Adams.

WESTMORELAND.

Close matches marked the semi-finals in the championship at Westmoreland. C. Brown defeating Dr. E. H. Raedel, 1 up in 19 holes, and C. A. Bush disposing of J. D. W. Archer, 1 up. In class B, T. C. Moulding defeated J. I. Zook, 3 and 2, while F. Burnaby defeated G. E. Hecker by the like margin. A. K. Rodgers defeated C. Kirk, 1 up, in class C, and C. M. Hagan eliminated M. A. Mummert, 4 and 2. C. D. Bursch won his way into the finals in class D by defeating F. C. Stiles, 7 and 6, while F. A. Rockhold advanced to meet Bursch by a victory of 3 and 2 over H. Hill.

H. R. King, with 81—11—70, won the Peace cup and also had the low qualifying score in the tri-day event. Pairing for the final round today—King and Grumm, Burnaby and Reed; Johnson and Haugan; Rodgers and Matlock, Barnes and Kalkhurst, Nicols and Goodwille, Vickars and Brown, Marsh and Burnaby.



PAIGE

THE MOST BEAUTIFUL CAR IN AMERICA

A RIDE in the five-passenger "Glenbrook" model is an experience not soon forgotten. It affords a demonstration of power and smoothness that is a revelation to the average motorist.

From five to twenty-five miles per hour—in nine seconds flat. That is the standard performance of this keen-spirited car. Such acceleration means a vast reserve of power for the steepest hills and soft, clinging sand.

Take just one ride in rolling country with the "Glenbrook"—and watch the speedometer on the grades.

BIRD-SYKES COMPANY
DISTRIBUTORS
Calumet 6060 2215-2221 S. Michigan Ave., Chicago

PAIGE-DETROIT MOTOR CAR COMPANY, DETROIT, Michigan
Manufacturers of Paige Motor Cars and Motor Trucks

ARMOUR IS STAR AS LAKE FOREST WINS POLO TITLE

Scores 6 Goals, Beating North Shores, 16-4.

In one of the fastest games of polo seen at Lake Forest this year the Onwentsia four defeated the North Shore team yesterday, 16 to 6. Onwentsia played its best polo of the season, Armour, Raider, Johnson, and Seaverns being at top form and never failing in the pinches.

Laurance Armour played the best game of his career, scoring six goals and taking them all down the field for four others that were driven through by his mates.

Hold Visitors at Bay.

Onwentsia, led by Capt. Raider, never gave the North Shore team a chance to get started. The visitors were always dangerous, but the Lake Forest four kept them crowded all the way with the exception of the sixth period, when Frank Berank broke loose and scored a goal, while Onwentsia was unable to break through the North Shore defense.

Second Goal for Berang.

Berang continued his good work at the beginning of the seventh period and scored another marker for his team, but then the North Shore was smothered by Onwentsia with a flock of four more goals, which killed all hope of ever overtaking the home team.

Lineup:

Onwentsia [16].		North Shore [6].
L. H. Armour	No. 4	Frank Berang
R. H. Raider [Capt.]	No. 2	E. Byfield Frank Hayes
Col. Johnston	No. 3	[Capt.]
G. W. Seaverns	No. 4	R. Lorber

Goals—Armour, 6; Raider, 4; Johnson, 3; Seaverns, 3; Berang, 2. Referee—Allison.

CANUCKS MAKING YACHT CUP BID

New York, Sept. 4.—[Special.]—Alexander C. Ross, the Canadian yachtsman, who informed the New York Yacht club that he intended to challenge for the America's cup through a Nova Scotia yacht club, is in this city, and when seen today said:

"The people of Canada are enthusiastic about the challenger for the America's cup, the money to build which I expect to raise by popular subscription. I have heard from all sections of the dominion, and the enthusiasm is greater than I expected. I do not think it will be difficult to raise far more than needed to carry the project through, and even now, while I am here telling members of the local Canadian club of my ideas, plans for a campaign are being prepared in Montreal."

George Hankel Wins Race Over 5 Mile Track in 28:00

George Hankel won the five mile scratch race, which was the feature of the field day at Logan Square park yesterday. His time was 28 minutes flat. He won from a field of twenty-five starters.

WOODS and WATERS

By LARRY ST. JOHN

BLUE GILL DAYS AND WAYS.

THAT September is one of the prime months for blue gill fishing is one of several compensations for those who must take their vacations late. From this, however, it must not be taken that this finest of pan fishes is a one month proposition, for he is not—blue gills are willing to bite in any month of the year.



LARRY ST. JOHN. (Tribune photo.)

The angler in northern latitudes, winter weary and anxious to be out with the first few warm days, can nearly always depend upon the blue gill to rise to the occasion—and to his lure; to the summer and autumn vacationist he is an institution, while those who fish through the ice in the winter find the blue gill doing business at the same old stand.

Not only is the blue gill an all the year round proposition but, with the exception of the black basses, he is the most widely distributed of the sun fishes. In most lakes and quiet streams from western New York and Pennsylvania to Minnesota, south to the Rio Grande and Florida, this doughty little fish is the standby of anglers, young and old, as well beloved of the veteran as of the juveniles. I have heard expert anglers, who have gone through the game from minnows to tarpon, speak most enthusiastically of Sir Blue Gill.

The blue gill is the blue bream, dollardee or copper nosed bream of the south and the blue sun fish of the text books. His gills are not blue, but his gill covers and cheeks are bluish and his gill cover flap is velvety black without the light border common to other sun fishes. He is generally paler than other members of his family, but coloration varies considerably as is to be expected of a species so widely distributed. He is always a handsome fish, the large specimens from deep water, with their copper colored bellies, being especially pleasing to the eye.

* *

No particular type of tackle is required for blue gill fishing. The usual outfit for still fishing consists of a long cane pole, linen or cotton line, and a No. 8 hook. Either a sinker, about a foot above the hook, or a bobber adjusted to the depth of water to be fished, is used as fancy or local custom dictates. A three foot gut leader is advisable for general blue gill fishing and in very clear water, such as is often found in the vicinity of weed beds, a leader is almost necessary to success.

Fine, but not necessarily expensive, tackle adds greatly to the pleasures of blue gill fishing. A springy rod of bamboo, wood or steel, about eight feet in length, and a reel will give one a better understanding of the blue gill's gameness than just yanking them in with a stiff pole, although there is no objection to the latter method if you prefer it.

In any event the blue gill puts up a dandy fight; he does not rush the bait, but takes it rather quietly, but as soon as hooked he starts to run, turning his body sideways to the pull of the line and keeping up the fight longer than the rock bass and some of our other pan fishes. I believe that he is considered the gamest of all small fishes by experienced anglers.

* *

Little need be said of the blue gill's table qualities; except when taken from shallow, weedy ponds he has few superiors in this respect. The United States bureau of fisheries considers him of "unsurpassed table qualities," while Jordan and Evermann state that he is equalled only by the yellow perch among fresh water pan fishes. In the markets the blue gill always finds a welcome and he is easily the most important of all the sun fishes from the commercial standpoint.

Fortunately the blue gill is prolific. As is the custom of his tribe he builds a nest in the spring which he is able to defend against all comers except men and boys with grab hooks. It is only in recent years that the blue gill and his smaller cousins have had any standing in the eyes of the law and the protection they now receive is hardly adequate.

Taking them during the spawning season should be discouraged and the size limits should be local rather than state-wide. We know lakes in the middle west but a few miles apart where the average and maximum sizes of blue gills varies 50 per cent.

* *

As soon as the spawning is finished in the spring, blue gills travel about in schools and the secret of successful blue gilling lies in locating them. They move from place to place, following warm currents during the cold periods and cold ones in mid summer.

In very warm weather they are often found around spring holes or in deep water, but generally blue gill fishermen anchor their boats so as to fish the "drop off" or shelf, at or near the edges of weed beds. Often a school may be located by drifting with the wind and trolling slowly with a long line and hook baited with a worm.

Local conditions have much to do with the movements of schools, but generally a resident will tell you where to anchor for blue gills, even though he may refuse to tell you where his best bass "holes" are located.

* *

Small shiners are the prime blue gill baits in large bodies of water with the night crawler or other plump earth worm a close second; the worm is usually the most taking in small lakes, ponds or quiet streams. For autumn blue gill fishing, the grasshopper and cricket are favorites with many old timers. No. 10 trout flies, with or without a tiny spinner, have accounted for many a nice string of blue gills; try 'em along about dusk.

Lipton, Starting Home, Says He'll Try Again

New York, Sept. 4.—[Special.]—Before sailing today on the White Star liner Baltic, Sir Thomas Lipton told a reporter he would challenge for the cup again, and ten months would have to elapse after the challenge was accepted before there could be another race, which he thought would be in 1922.

NOTES OF THE CUE EXPERTS.

Dave McAndless, former amateur champion, defeated Al Taylor, billiard instructor at the University of Michigan, 300 to 246, in a balkline event which featured the opening program at Emmett Haight's room at 6750 Stony Island avenue. Taylor, who was defeated by McAndless in their last 1,200 point game, has challenged for another, which will be played this week.

* *

Ben Saylor, the veteran billiardist, who passed through Chicago recently, says that young Jake Schaefer is playing phenomenal billiards at San Francisco and is now better than his famous father. The coast fans are picking young Jake to defeat Willie Hoppe.

YANKEES SPLIT WITH BRITISH IN LONDON GAMES

Empire Shows Strong in Relay Events.

LONDON, Sept. 4.—The British empire and the United States divided honors at the post-Olympic meet at Queens club today, each winning five events. Three of Great Britain's victories were won by relay teams, representing the whole empire; the high jump, by an Englishman, and the other, the 120 yard hurdles, by a Canadian—Earl Thompson, the Olympic champion.

The mile relay, in which Rudd, the South African, spurted to a spectacular victory by three yards after a nip-and-tuck contest, was the prettiest event of the day.

Lincoln Star in Javelin.

The Americans gave an exhibition of javelin throwing, J. C. Lincoln, New ork Athletic club, covering 196 feet 10 inches; Brutus K. Hamilton, University of Missouri, 164 feet 8 inches, and Everett L. Bradley, University of Kansas, 160 feet 10 inches. The Americans also gave an exhibition in pole vaulting, E. E. Meyers, Chicago A. A., and E. J. Jenne, Washington State college, both clearing twelve feet.

The enthusiastic spectators cheered both sides. At the conclusion of the meet the Union Jack and Stars and Stripes were flown side by side.

Paddock Is Improving.

Charles W. Paddock of Los Angeles, the 100 meter Olympic champion, whose inability to take part in the meet today caused much disappointment, is reported much better this evening. The attending physician, however, thinks he should remain in bed for another day or two. It was at one time feared that Paddock was developing pneumonia.

MAN O' WAR SHATTERS WORLD'S TURF RECORD FOR MILE 5 FURLONGS

NEW YORK, Sept. 4.—Man o' War, champion 3 year old colt, made a new world's record for a mile and five furlongs race today when he won the Realization stakes, an old turf classic, at Belmont park.

He ran the distance in 2:40 4-5, as against 2:47 3-5, the old track record. The world's record for the distance was 2:42 2-5, made by the English horse, War Mint, carrying seventy-eight pounds, at Hurst Park, England, in 1912.

Man o' War ran at the prohibitive odds of 1 to 100 on, and his only opponent was Hoodwink, at 100 to 1. Man o' War, carried 126 pounds and Hoodwink 116.

FIRST OLYMPIC ATHLETES BACK

New York, Sept. 4.—The first of America's successful Olympic athletes to return home arrived here tonight on the United States army transport Matsika. About half of the Olympic rifle team, headed by Col. William Libbey of Princeton, N. J., and several members of the Olympic bicycle team also were aboard.

Frank F. Loomis, who set a world's record of fifty-four seconds flat for the 400 meter hurdle race, was accompanied by three other members of the Chicago Athletic association, his brother, J. G. Loomis, Sherman G. Landers, and Bernard Bennett. R. W. Harwood, pole vaulter of the Boston A. A., was another returning athlete.

WEST SIDE "Y" TENNIS.

The star local youngster, Ralph Rice, will play G. G. Johnson for the West Side Y. M. C. A. tennis title in the finals at 2 o'clock tomorrow. The doubles honors also will be settled. Semi-finals were played yesterday as follows:

Singles, semi-finals—G. G. Johnson beat Sam Forelson, 6—2, 7—5. Ralph beat Ciriaco Lallana, 6—0, 6—3.

Doubles, semi-finals—R. Rice and S. Forelson beat G. G. Johnson and C. A. Alverson, 6—2, 3—6, 6—4. C. Lallana and A. Valentine won by default from G. Zollars and L. Casley.

PREP GRIDDERS READY TO START FOOTBALL DRILL

City and Suburban Boys Begin Tuesday.

BY GEORGE SHAFFER.

Football candidates in the city high schools will assemble this week in answer to the first call of their respective coaches, schools in both the city and Suburban High school circuits being scheduled to open on Tuesday. For a week or two the work will be mainly a conditioning procedure, but the preps are slated to start active competition by the last week in the month.

This year for the first time in the history of the city league's participation in football one eleven is all that will be permitted to represent an institution. It may be either a heavy, weight or lightweight outfit, but a school may not enter two teams in the league.

The rule was made to do away with the evil of excessive training down, which in some cases in past years resulted in boys' fasting for days in order to make the weight limit for a lightweight team, then finishing the season fifteen or eighteen pounds heavier than other lightweight players.

Vardon and Ray Win Again at Kansas City

Kansas City, Mo., Sept. 4.—Harry Vardon and Edward Ray, British golf stars, in a return exhibition match here today defeated William Creavy and Ernest Ford, local club prof., 4 and 3, in a thirty-six hole contest. Vardon and Ray appeared here earlier in the week, winning two exhibitions from local golfers.

INQUISITIVE FANS

Chicago.—[To the Editor.]—The score is tied in the last half of the ninth, with a man on third, and the batter drives the ball into right field. The runner on third scores the winning run. The batter has touched second base and headed for third before the ball is returned to the infield. The shortstop plays on the runner, who gets back to second safely. What would you credit the batter with?

A FAN.

Answer—A single was all the batter could get according to section 3a of rule 85.

* *

Gary, Ind.—[To the Editor.]—Runners on second and third. The pitcher throws to the shortstop to catch the runner on second napping, but the umpire rules him safe. A dispute arises with the arbiter. The ball is thrown to the third baseman, who conceals it under his arm. The coacher at third base walks over to the third baseman and takes the ball from under his arm, walks to the bench, and instructs the base runners on second and third to score, which they did, and the umpire ruled them safe. The latter claimed he did not call time. Do these runs count?

C. H. S.

Answer—Umpire should have sent the runners back to their bases on account of coacher's interference, because the ball is still in play if time had not been called.

* *

R. H. W., Chicago—You were not sure whether or not the catcher interfered with the batsman and if the manager did, he abide by your decision you should have forfeited the game to the opposing team.

* *

Plano, Ill.—[To the Editor.]—Batter has four balls, the catcher misses the fourth ball, and the runner went to second base. He claimed he was allowed to take as many bases as he could get without being put out. The umpire at the plate claimed he was entitled to first base only, and the umpire on bases claimed he was entitled to second base. The runner held second base and made the game end 5 to 4 in favor of the Moulders. Your decision will be appreciated.

E. D. McARDLE.

Answer—Umpire at the plate was right, as the runner was entitled to as many bases as he could take.

Delco

OFFICIAL FACTORY SERVICE

Each Branch and Authorized Distributor of United Motors Service maintains a complete set of official factory records on Delco equipment. This assures you of the correct and genuine part as well as a service repair that is up to factory standards

CHICAGO BRANCH
2715-17 Michigan Ave.
Coliseum 8500
ALSO FIVE CHICAGO AUTHORIZED DISTRIBUTORS

UNITED MOTORS SERVICE
INCORPORATED

SERVICE DEPARTMENT OF Delco KLAXON ELMO

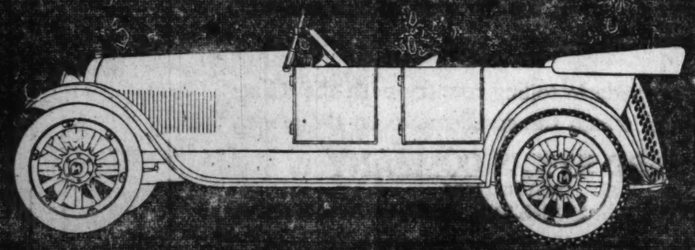
GENERAL OFFICES DETROIT MICHIGAN

Maibohm

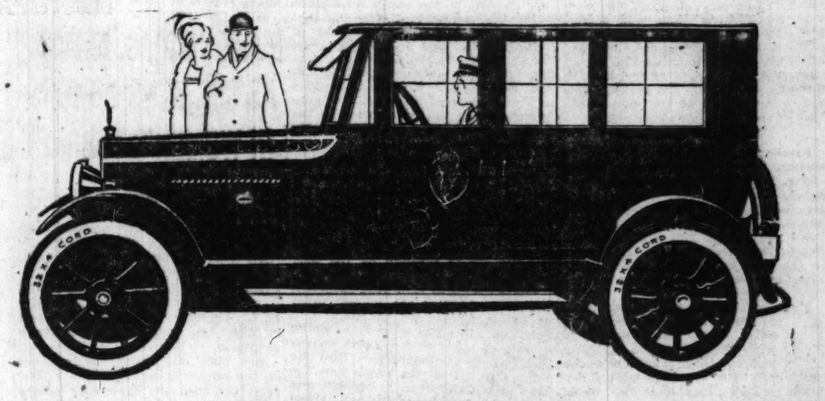
True Artisans mould the coaching of Maibohm cars. The permanent beauty of old school coach work, with square doors which swing on long hand-wrought hinges, gives an everlasting charm to this car whose rugged chassis seems to improve with use. Imagine these appointments in a car of light weight, flexible valve-in-head power range, low maintenance cost, and then marvel at the moderate price of Maibohm—the lightest good six made.

$1595 f. o. b. Factory

The Schillo Motor Sales Co.
2317 South Michigan Ave.



A Rare Sedan Opportunity



ONLY Lexington can now offer this unusual value.

A close connection with body and top builders, as well as with nine other factories specializing in motor car parts, enables Lexington to effect great manufacturing economies.

You get the benefit now—both in the greater value at a substantial saving, and in the higher quality and finer workmanship possible only when everything that enters into the car is under one expert management.

We caution you not to delay. Consider the good business of getting this Sedan now—the value you get, the saving you make, and next year you will *not* be driving an out-of-date type of car.

The success of this Sedan in the hands of owners is without a parallel. It is lighter and easier handled. Its economy of gas and tires is remarkable. No car anywhere near the price has a finer appearance. In performance it fears no competitor regardless of price.

$300

At its present unraised price, this Sedan at only $300 more than the Lexington Thoroughbred Sport Model is an extraordinary value. For this small sum you get all the advantages of a Sedan that sets the 1921 style.

Improvements found on no other car make it easier and safer to drive. The Moore Multiple Exhaust System in conjunction with the Lexi-gasifier increases power and saves gas.

The perfect appointments of the interior of this Sedan delight the heart of the most fastidious woman. The head lining is of heavy velour and the upholstery of soft Spanish leather.

There is a great institution behind this car—an institution that is building its greatness upon the enthusiasm of owners—an institution that has developed the manufacture of better grade cars to a fine science, eliminating costly waste and inefficiency for which owners usually pay.

Our allotment of these Sedans is limited—this opportunity is limited. We invite you to call or write at once.

Lexington
MINUTE MAN SIX

Distributors

Lexington-Chicago Company
2209 Michigan Ave. 2234 S. Wabash Ave.
Telephones: Victory 3770 and 3771
Lexington Motor Company, Connersville, Indiana, U. S. A.
Subsidiary United States Automotive Corporation

'OUTLAWS' FIREMAN ON RAI

Sabotage Impe of Passen

Another fireman on t waukee and St. Paul ra beaten up early yest when the "outlaw" newed their warfare employés of the road. minor clashes occurred yards.

The latest victim in t sabotage was John Ja slugged at Keeste ave street. Although the a at one of the busiest west side, a transfer p witnessed by a number the sluggers escaped ar avenue police reported to make any arrests.

The incident occurre hours after the railroad issued a statement recit acts of violence and sa have occurred during criticizing the inaction o federal authorities to wh complaints have been

"Outlaws" Defy

The members of the unions, the Chicago Yard tion and the Chicago En sociation, who participate away strike six months a the roads refuse to tak openly defied both the and the city authorities natum that "the roads w take us all back and resto lty rights before we are

The situation has beco that the lives of the pass roads are being endang and, according to railroad ly to result in open war the regular employés as cats" with a consequent fic unless ample protectio the workers.

More Guards Watch

The force of private de ployed by the St. Paul R increased in size and det were scattered along the last night to guard the the elevated tracks. Ev tion possible was taken to terrorists from carrying threats of Saturday night ing in Gazzolo's saloon, avenue and Madison street few more engines loose night."

Three or four engines seized by the "outlaws" loose to run wild through yards since the renewed w ed, and on Monday night on the Rock Island road r caped collision with a pass

150 COLLIERI IDLE, BUT M VOTE TO RE

Wilkesbarre, Pa., Sept. 4. —Anthracite production w lowest today since the ince insurgent "vacation," 15 being in idleness and 140,0 away from work, but the mines movement has been ly set in motion that union operators expect a complete of insurgency next week.

Two thousand men of t Valley Coal company, whic hard hit by the strike, last to return.

The announcement that Wilson referred the miners' a reopening to Secretary W with favor here, as the min Secretary Wilson, who is an will give proper considerati case.

Much depends on the pres swer, and if he says "yes bound to be an immediate work. Union officials fear h make answer while so many on strike in defiance of his wi

$40,000 Daylight Ho N. Y.; Merchant S

New York, Sept. 4.—Forty dollars—including a $10,000 more than $20,000 in jew stolen in a ten minute day bery by two gunmen, who be S. Smith, wealthy merchant sensibility in his office here to The bandits entered Smith lishment in West Fifty-thir just around the corner from B backed him against the wall, with their revolvers, ransac place, and fled.

SALES EXECUTIV

Wants to make conn October 1st with growing ufacturer who is prepare expansion. Fourteen year perience in every phase o selling game. The position be big enough to pay $6,0 annum, with the opportuni procuring an interest.

P. O. Box 86, Clinton,

Factory Site Want in Small Town

Established specialty m facturing industry desire move factory to small t industry is growing and ket is ample for enormous pansion. Prefer location in two hours' ride from cago; good railroad facilit necessity; ample cheap necessary.

ADDRESS C O 502, TRIB

ALL-AMERICA MOTOR TRUC

MADE IN CHICAGO

2243 Michigan Avenu

Phone Calumet 7070

'OUTLAWS' SLUG FIREMAN IN WAR ON RAILROADS

Sabotage Imperils Lives of Passengers.

Another fireman on the Chicago, Milwaukee and St. Paul railroad was badly beaten up early yesterday morning when the "outlaw" switchmen renewed their warfare on the regular employés of the road. Several other minor clashes occurred in the freight yards.

The latest victim in the campaign of sabotage was John Jana, who was slugged at Kedzie avenue and Lake street. Although the assault occurred at one of the busiest corners on the west side, a transfer point, and was witnessed by a number of pedestrians, the sluggers escaped and the Warren avenue police reported their inability to make any arrests.

The incident occurred only a few hours after the railroad executives had issued a statement reciting the many acts of violence and sabotage which have occurred during the week and criticising the inaction of the city and federal authorities to whom numerous complaints have been made.

"Outlaws" Defy Police.

The members of the two "outlaw" unions, the Chicago Yardmen's association and the Chicago Enginemen's association, who participated in the runaway strike six months ago and whom the roads refuse to take back, have openly defied both the rail officials and the city authorities with the ultimatum that "the roads will be glad to take us all back and restore our seniority rights before we are through."

The situation has become so serious that the lives of the passengers on the roads are being endangered nightly and, according to railroad men, is likely to result in open warfare between the regular employés and the "sab cats" with a consequent tieup of traffic unless ample protection is afforded the workers.

More Guards Watch Tracks.

The force of private detectives employed by the St. Paul line has been increased in size and details of police were scattered along the right of way last night to guard the entrances to the elevated tracks. Every precaution possible was taken to prevent the terrorists from carrying out their threats of Saturday night at a meeting in Gazzolo's saloon, at Western avenue and Madison street, to "turn a few more engines loose tomorrow night."

Three or four engines have been seized by the "outlaws" and turned loose to run wild through the freight yards since the renewed warfare started, and on Monday night a locomotive on the Rock Island road narrowly escaped collision with a passenger train.

150 COLLIERIES IDLE, BUT MANY VOTE TO RETURN

Wilkesbarre, Pa., Sept. 4.—[Special.]—Anthracite production was at its lowest today since the inception of the insurgent "vacation," 150 collieries being in idleness and 140,000 workers away from work, but the back to the mines movement has been so definitely set in motion that union leaders and operators expect a complete breakdown of insurgency next week.

Two thousand men of the Lehigh Valley Coal company, which has been hard hit by the strike, last night voted to return.

The announcement that President Wilson referred the miners' request for a reopening to Secretary Wilson met with favor here, as the miners believe Secretary Wilson, who is an old miner, will give proper consideration to their case.

Much depends on the president's answer, and if he says "yes" there is bound to be an immediate return to work. Union officials fear he will not make answer while so many men are on strike in defiance of his wish.

$40,000 Daylight Holdup in N. Y.; Merchant Slugged

New York, Sept. 4.—Forty thousand dollars—including a $10,000 bill and more than $20,000 in jewelry—was stolen in a ten minute daylight robbery by two gunmen, who beat Philip S. Smith, wealthy merchant, into insensibility in his office here today.

The bandits entered Smith's establishment in West Fifty-third street, just around the corner from Broadway, backed him against the wall, beat him with their revolvers, ransacked the place, and fled.

SALES EXECUTIVE

Wants to make connection October 1st with growing manufacturer who is prepared for expansion. Fourteen years experience in every phase of the selling game. The position must be big enough to pay $6,000 per annum, with the opportunity of procuring an interest.

P. O. Box 86, Clinton, Iowa

Factory Site Wanted in Small Town

Established specialty manufacturing industry desires to move factory to small town. Industry is growing and market is ample for enormous expansion. Prefer location within two hours' ride from Chicago; good railroad facilities a necessity; ample cheap labor necessary.

ADDRESS C O 502, TRIBUNE

ALL-AMERICAN MOTOR TRUCKS

MADE IN CHICAGO

2243 Michigan Avenue

Phone Calumet 7070

20 MORE ARMY MEN TO AID IN SCHOOL MILITARY TRAINING

Capt. F. L. Beals, who is in charge of the military training in the Chicago high schools, announced yesterday that Maj. Gen. Leonard Wood had promised to assign eleven commissioned officers and twenty-four sergeants to assist him this term. This is an increase of six commissioned officers and fourteen sergeants. There will be an officer for each division and a sergeant in every school. The government also has promised to issue new uniforms, spiral puttees, and barrack caps instead of campaign hats. Last year 40,000 enrolled for the training. This year, it is estimated, there will be 60,000.



CAPT. F. L. BEALS.
[L. Smith Photo.]

OFFICIAL WEATHER FORECAST.

The official weather forecast for today and tomorrow and yesterday's tabl of records follow:

Missouri—Partly cloudy and somewhat unsettled Sunday and Monday; not much change in temperature.
Wisconsin—Unsettled Sunday and Monday, with probably showers; not much change in temperature.
Minnesota—Partly cloudy Sunday and Monday, probably showers in southeast portion Sunday; not much change in temperature.
Iowa—Probably showers Sunday; Monday somewhat unsettled; not much change in temperature.
North Dakota—Generally fair Sunday and Monday; not much change in temperature.
South Dakota—Partly cloudy Sunday and Monday; probably unsettled in east portion Sunday; not much change in temperature.
Nebraska and Kansas—Somewhat unsettled Sunday and Monday; not much change in temperature.
Montana and Wyoming—Generally fair Sunday and Monday; not much change in temperature.

Place of observation. State of weather. Sept. 4, 1920, 7 p. m. Central time.	Direction of wind.	Temp., 7 p. m.	Highest last night.	Lowest last night.	Precipitation last 24 hours.
Eastern states—					
Albany, clear	S.	68	76	46	...
Atlanta, clear	E.	64	84	60	.01
Boston, clear	S.W.	70	80	56	...
Buffalo, clear	N.E.	64	74	56	...
Charleston, cloudy	N.E.	76	82	66	...
New York, fair	S.	68	76	62	...
Parkersburg, cloudy	N.E.	72	78	56	...
Philadelphia, cloudy	S.	68	78	60	...
Pittsburgh, fair	S.E.	68	74	54	...
Raleigh, cloudy	N.E.	68	74	60	...
Washington, clear	Calm	66	78	52	...
Gulf states—					
Abilene, clear	N.E.	80	86	50	.48
Amarillo, cloudy	S.E.	72	78	50	...
El Paso, cloudy	S.	88	90	66	...
Fort Worth, clear	N.	76	92	64	.34
Galveston, clear	S.W.	82	86	74	.06
Jacksonville, rain	N.E.	70	86	70	.64
Miami, cloudy	S.W.	76	88	74	.98
Mobile, cloudy	W.	76	88	72	.28
Montgomery, cloudy	E.	74	74	70	...
New Orleans, clear	Calm	78	86	72	...
San Antonio, clear	E.	84	88	74	.14
Shreveport, cloudy	E.	78	84	68	...
Tampa, cloudy	S.W.	76	82	76	.64
Vicksburg, fair	N.	78	84	66	...
East central states—					
Alpena, fair	S.E.	62	68	44	...
Cairo, cloudy	S.E.	74	82	60	...
Chicago, fair	E.	67	68	62	...
Cincinnati, fair	S.E.	70	76	56	...
Cleveland, fair	E.	66	70	54	...
Detroit, fair	N.E.	62	72	52	...
Escanaba, clear	S.	62	66	44	...
Fort Wayne, fair	N.E.	68	76	50	...
Grand Rapids, cloudy	E.	66	74	48	...
Green Bay, cloudy	E.	62	66	54	...
Indianapolis, cloudy	N.E.	72	80	50	...
Madison, rain	S.E.	68	70	54	...
Memphis, fair	N.W.	78	84	64	...
Milwaukee, fair	N.E.	64	70	60	...
Nashville, rain	N.E.	70	76	66	...
Peoria, cloudy	N.	68	76	54	...
Ste. Marie, clear	W.	60	74	44	...
West central states—					
Bismarck, clear	S.E.	66	72	44	...
Charles City, cloudy	E.	66	66	56	1.38
Concordia, cloudy	W.	66	74	56	...
Davenport, rain	N.E.	64	72	58	...
Des Moines, rain	S.E.	64	70	60	.34
Dodge, fair	S.E.	68	74	56	.04
Dubuque, cloudy	N.	60	62	56	...
Duluth, fair	N.E.	58	66	48	...
Huron, cloudy	N.E.	58	64	50	...
Kansas City, fair	S.E.	70	72	62	.38
Keokuk, cloudy	N.	66	70	56	...
Little Rock, clear	N.	76	80	62	...
Oklahoma, clear	N.	70	74	62	1.00
Omaha, cloudy	S.W.	64	74	56	...
Rapid City, clear	S.E.	62	62	44	...
Sioux City, clear	N.	62	68	54	.08
St. Louis, fair	N.E.	74	78	58	...
St. Paul, rain	E.	58	66	54	.16
Springfield, Mo., fair	N.W.	68	74	58	...
Williston, clear	S.E.	68	72	44	...
Mountain states—					
Boise, fair	W.	86	88	58	...
Cheyenne, fair	E.	60	64	40	.12
Denver, fair	N.	66	70	48	...
Havre, clear	N.W.	80	82	46	...
Helena, clear	E.	80	82	48	...
Lander, clear	E.	72	76	40	...
Miles City, clear	E.	70	74	48	...
Phoenix, clear	S.E.	96	102	72	...
Pueblo, cloudy	S.E.	68	70	50	.42
Salt Lake City, cloudy	S.	80	84	58	...
Yellowstone Pk., clear	N.W.	70	74	38	...
Pacific states—					
Fresno, clear	N.W.	94	96	66	...
Los Angeles, clear	S.W.	70	80	64	...
Portland, Ore., clear	N.	72	74	54	...
San Diego, fair	W.	70	74	64	...
San Francisco, cloudy	W.	56	60	52	...
Seattle, Wash., clear	S.	66	66	52	...
Spokane, clear	S.W.	84	88	54	...
Canadian—					
Battleford, clear	S.E.	74	78	56	...
Calgary, clear	E.	78	84	44	...
Edmonton, clear	W.	74	80	40	...
Medicine Hat, clear	Calm	84	84	52	...
Montreal, clear	W.	62	74	52	...
Qu'Appelle, clear	S.	66	74	44	...
Toronto, clear	E.	58	76	50	...
Winnipeg, clear	S.E.	66	76	44	...

FEW EMPLOYES RETURN TO WORK IN B. R. T. STRIKE

Reported Effort to Wreck Train Near Creek.

New York, Sept. 4.—[Special.]—The strike of the B. R. T. lines settled down to a test of endurance today. Only a handful of employés returned to work in response to the ultimatum of Receiver Garrison. A further slight improvement in service took place, but the surface car operation remained 75 per cent below normal and subway and elevated about 50 per cent of normal.

Receiver Garrison denied that the men who had returned to work numbered 800, as was reported last night. Another B. R. T. official was hopeful that men would flock back before Tuesday noon, which was named in the receiver's ultimatum as their last chance to return to their old jobs and recover their seniority rating.

Apparent Effort to Wreck Train.

An apparent attempt to wreck a train on the West End line near the Coney Island creek was reported this morning. A track walker discovered a plate, which had connected two tracks, broken out of place on a curved embankment at 1:15 a. m., where the loosened rails might have resulted in derailment and a serious wreck. Several trains had evidently passed the spot in safety.

An iron bar eighteen inches in length was found inserted between the track and the guard rail.

One Death from Violence.

The first death due directly to strike violence came today when Frederick Friedman, 17 years old, died in the Kings county hospital. He was a passenger in a Sea Beach train attacked by stone throwing strikers last Tuesday, and his skull was fractured. The condition of John W. Fairbanks, motorman of the train, who had a broken skull, was tonight unchanged.

The highest mark in trolley car operation was reached today at 2 p. m., when 510 cars were in operation. During the rush hour service in normal times the surface cars number from 1,400 to 1,500. Twenty-seven of the more important lines had service, out of a total of seventy-seven trolley lines, several of which are short and unimportant.

When It Pays to Quit.

Crowds which went to the baseball games and made other trips were interested, as the strike breaking conductors and motormen ran their cars on a co-partnership basis, their citizens' clothes sagging with the weight of metal divided among them.

When an official was asked at the B. R. T. offices if he supposed that any of the strike breakers would ask to be retained after the strike, he replied:

"Probably very few. To tell the truth, we expect that most of them will quit when we begin to ask them to turn in the fares."

COOLIDGE NAMES TREASURER AFTER INCUMBENT QUITS

Boston, Mass., Sept. 4.—Gov. Coolidge today appointed James Jackson, former chairman of the New England Red Cross division, as state treasurer, to succeed Fred J. Burrell, who resigned while under investigation.

Pending confirmation, the governor named Secretary of State A. P. Langtry, former Attorney General Bruce Wyman, and John R. Macomber of this city as a committee to run the treasurer's office.

The resignation of Mr. Burrell was the principal topic of discussion in political circles today. Burrell, who was elected on the Republican ticket last November, resigned as a result of a disturbance in the party that followed repeated allegations that he had solicited advertising from banks for an agency which he conducted.

MADE STEEL MAN OF A PROFESSOR; WILL WED HIM

Miss Phyllis Mark, daughter of Clayton Mark of the Chicago Malleable Iron company, will be married on Sept. 27 to William Wyman, it was announced recently. Mr. Wyman, it was learned, was formerly a college professor. Miss Mark, after they became close friends, persuaded him to enter the steel business. The friendship then developed into love.



MISS PHYLLIS MARK.
[Photo by Matzene.]

WIDOW OF HERO WHO ENDED LIFE IS OFFERED AID

The body of John D. Hoar of the Princess Pat regiment, who asphyxiated himself in his apartment at 2940 Prairie avenue because the loss of his legs incapacitated him from earning a livelihood for himself and bride, was taken back to La Salle, Ill., yesterday for burial.

The widow said she had no money for funeral expenses. Mrs. Fred R. Hunt, 5431 North Hermitage avenue, offered to have the body of the soldier buried in her own family lot in Rosehill cemetery, and agreed to pay the expenses.

"I had two boys in the war, and both came home safely," said Mrs. Hunt. "I was so grateful for this that I would be more than willing to do what I could for this soldier who gave so much to his country."

Other offers which were received were from persons willing to give money or otherwise assist in burying the body.

At the inquest the widow testified briefly. She was not questioned at length, as she sobbed violently during the inquest. She told of her husband's melancholy and despondency over his crippled condition, but said that she did not know he contemplated ending his life.

NAVY APPROVES PAY BOOST FOR 286,000 PERSONS

None to Get Less than 5 Per Cent Raise.

Washington, D. C., Sept. 4.—A 5 per cent wage increase was awarded to all classes of civil employés of the navy today by Secretary Daniels. The new scale will go into effect "on the nearest pay day to Sept. 15."

The increase, based on the difference in the advance in cost of living and the congressional bonus authorized since the last readjustment of wages a year and a half ago, affects more than 286,000 naval employés.

Several classes of employés, including practically all the clerical forces and four mechanical trades, will receive increases considerably above the general 5 per cent advance.

Given Half Days Off.

Outside of the increase, the most important provision of the new schedule is a reduction of working hours to four on Saturday, the year round, the employés to be paid for the half day's work at the hourly rate.

While the basic 5 per cent increase does not meet the demands of the employés, which ranged from 25 cents an hour as a minimum general increase to 45 cents for mechanics, the board's report to the secretary declared the scale of pay in the naval establishment was found to be "5 per cent higher, bonus considered, than the wage scale of any other inrustry" without the present increase.

Clerks Are Recognized.

In regard to clerical forces, the board said:

"It is found that the clerical force has been receiving, as compared to the skilled mehanics in the employ of the navy, relatively too low a wage for the duties and responsibilities required of them." Now no clerk will receive "less than the maximum pay of the laborer."

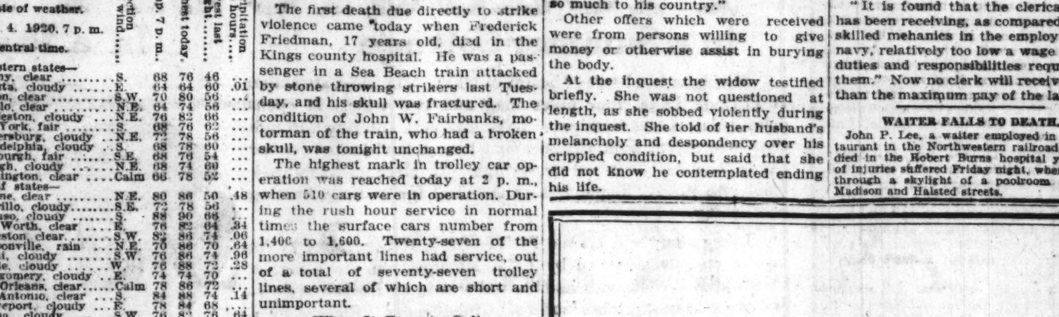
WAITER FALLS TO DEATH.

John P. Lee, a waiter employed in the restaurant in the Northwestern railroad station, died in the Robert Burns hospital yesterday of injuries suffered Friday night, when he fell through a skylight of a poolroom at West Madison and Halsted streets.

WANTED

A LARGE AUTOMOBILE MANUFACTURER located in Detroit has an opening for position of district manager qualified to command a good salary. Applicants must have good personality, good education and broad merchandising experience. Please give full details as to former connections, references, salary expected, etc. in first letter.

Address C H 190, Tribune



Rapid Progress in Construction of Rosehill Mausoleum Addition

The practical and far-sighted business man prepares for every emergency in life. No doubt, upon investigation, you will wish to consider this *most important* subject.

This addition consists of twenty-two beautiful MEMORIAL ROOMS arranged to meet family requirements.

Erection of the walls is going on rapidly and every effort is being made to complete the building at an early date.

We have found from experience that no building can long endure severe climatic changes without provision for heating, ventilating and proper care.

These features have been provided in our Mausoleum, the perpetual maintenance of which is safeguarded by a Trust Fund exceeding $125,000.00.

As the number of rooms available is limited, an early selection is advisable. In the present building there remain but few family sections and single crypts.

A representative will be at the Cemetery each day to show visitors through the Mausoleum and give further details.

Trust Funds which assure permanent upkeep of Rosehill Cemetery now aggregate $1,400,000.00 and are increasing daily.

1617 First Nat'l Bank Bldg. Randolph 5340 — **Rosehill Cemetery Company** — 5800 Ravenswood Avenue Edgewater 714

THE ONLY COMMUNITY MAUSOLEUM IN CHICAGO



LABOR'S MIGHTIEST TASK

WITH the advent of its annual holiday, Labor now faces its mightiest task. It must make THRIFT the keystone of its arch if it hopes to face the uncertainties of the morrow with a heart in which fear and worry have no place.

And yet, how easily will Labor solve its problem of making THRIFT paramount!

Two reasons make this so. First, that Labor, under the harsh spur of war, learned how to save its money and thus insured victory for our cause. And second, Labor today is learning that safe, conservative investments ALWAYS are best for its savings and surplus funds.

Today, hundreds upon hundreds of men who work with their hands are placing their savings through H. O. Stone & Co. in First Mortgage Real Estate Serial Bonds.

Such bonds they know to be SAFE, because secured by First Mortgages on improved Chicago real estate. Banks, insurance companies, and other large investors buy them as a conservative, non-fluctuating source of revenue. The fact that H. O. Stone & Co. invests its own funds in these bonds before offering them to its clients is the strongest possible proof of their safety. Every possible safeguard is thrown around them by H. O. Stone & Co. to make them the ideal investment for those who wish safety, conservatism, strength, and the highest interest return consistent therewith.

Thus is Labor today making provisions for the uncertainties of the morrow. You should investigate these bonds as a form of investment for your funds. We have a plan by which you can purchase them on small monthly payments.

Ask for Literature No. T-95 by mail, or phone Main 1865.

H. O. STONE & CO.

ESTABLISHED 1887 — CHICAGO — INCORPORATED

FIRST MORTGAGE REAL ESTATE SERIAL BONDS

Conway Building—111 West Washington Street, S. W. Corner of Clark

(5).

NOW is the time to BUY!

HARRIS BROTHERS COMPANY OFFERS YOU SPLENDID buying opportunities now. These enormous purchases from government and private sales are bound to be of vital importance to you.

Brand New Water Tube Boilers!

Available Now for Immediate Shipment!

HEINE—COLVIN—FOSTER and Other Standard Makes!

250 H. P.—275 H. P.—300 H. P. 325 H. P.

New water tube boilers bought from the government; built under strict government specifications—a positive assurance of superior quality. All good for 200 lbs. pressure or more. Furnished with steel casings, which saves you time, money and annoyance of brick construction. Competent engineering service and a complete bulletin covering construction and all details on application.

Added to the advantages of quick shipment and easy installation, these boilers are located in warehouses at convenient points throughout the United States. All boilers are adapted to hand firing, stoker or Dutch oven application—coal, oil or other fuel. These boilers are located at the following points:

Norwalk, Conn. — Erie, Pa. — Mobile, Ala. — New Orleans, La. — Chicago, Ill.
Philadelphia, Pa. — Baltimore, Md. — Beaumont, Tex. — Corliss, Wis. — Los Angeles, Cal.

Building Material From Government Camps!

We have thousands of buildings which were used for warehouses, barracks, infirmaries, stables, mess halls and power plants. They are now offered as they stand on the grounds. If you prefer to buy your lumber, doors, sash and other building material loaded on board cars, your selections can be made in that manner. Quick delivery and substantial savings are assured if you act promptly. Free catalog on request.

Camp Merritt, New Jersey

Located adjacent to New York City, with two railroad terminals, Tenafly, N. J., and Dumont, N. J. Visitors can reach the camp from either point. Auto road from New York City is across 125th Street Ferry.

Camp Shelby, Mississippi

Located near Hattiesburg, Miss. Competent salesmen in charge. Current lists of army camp material sent on request.

Other Big Stocks of Staple Merchandise!

Corrugated Sheets. New 2½ in. corrugated steel sheets, width 27½ in., length 7 ft. and 10 ft. 22 gauge. Painted red two sides. Weight per square, about 140 lbs. Located at Columbus, Ohio, New Cumberland, Pa., Tenafly, N. J., St. Paul, Minn., and Chicago, Ill.

Reinforced Wire. 3,000 rolls of new reinforcing wire, mostly 11 gauge. 100 and 150 ft. rolls. 18 in., 32 in., 36 in., 48 in. high. Located at New Cumberland, Pa.; Tenafly, N. J., and Chicago.

Expanded Metal. 480,000 square feet in various sizes. Stored in the open and somewhat rusty. Located at Kearney, N. J., and Tenafly, N. J.

Steel Railings—Floor Plates—Ladders. Purchased from the Emergency Fleet Corporation, 240 sets boiler and engine room ladders, gratings, stanchions, treads, pipe, railing, bar supports, checkered floor plates. All new material. Located in the east and at Chicago.

Steel Plates. 2,000 tons of steel plates from ¼ in. to 13/16 in. thick; all sizes. Chicago and eastern shipment.

Asbestos Sheets. 50 tons ½ in. and ¾ in. thick. Full size sheets, new and perfect. Chicago shipment.

Smoke Stacks. Bought from the Emergency Fleet Corporation. Stacks, ventilating pipe, breeching and steam accessories. Located at various warehouses throughout the country.

Steel Storage Tanks. High grade tanks from the Dupont Chemical Company. Suitable for oil and all liquids. Well built, mostly of ½ in. plate. Used only a short time. Sizes 5,500 gallons, 8,500 gallons, 10,500 gallons, 11,500 gallons and 30,000 gallons. Located at Hopewell, Va., Carney's Point, N. J., and Barksdale, Wis.

Marine Equipment. Purchased from the Emergency Fleet Corporation, their surplus stock of ventilators and cowls; 18 and 30 in. diameter. Ready for immediate installation. Located at various points throughout the country. Blue prints and dirgrams on application.

Steel Bars. 800 tons open hearth steel bars in rounds and flats. Located at Brooklyn, N. Y., and Kearney, N. J.

Structural Steel. 1,000 tons of beams, channels and angles; also several complete steel buildings which can be made to suit your requirements. Chicago shipment.

Wire. 2,000 tons of plain black and galvanized wire bought from the French Government. Sizes 0, 6, 8½, and 12 gauge. Eastern shipment.

Timbers. 5,000,000 ft., ranging in sizes from 3x12 in. to 16x20 in.; lengths up to 34 ft., from our dismantling operations of the Soo Line Ore Docks at Ashland, Wis.

Warehouses and Salesrooms in Nine Cities!!

New York, N. Y. 30 Church St.
Washington, D. C., Munsey Building.
St. Paul, Minn. 90 East Fillmore Ave.
Tenafly, N. J. Camp Merritt Branch.
Hattiesburg, Miss., Camp Shelby Branch.
Detroit, Mich., 216 Piquette Ave.
Colon, Panama, Canal Zone Branch.
Joliet, Ill. 2100 Collins St.

Address All Mail to

Write for Special List No. LX-139

Address All Mail to

HARRIS BROTHERS CO., 35th and Iron Sts. CHICAGO

Old established Manufacturer's Agent representing reliable companies desires $5,000 for expansion of business. Exceptional returns and big profits.

ADDRESS C O 361, TRIBUNE

INSURANCE STOCKS BOUGHT and SOLD

Quotations Furnished

BABCOCK, RUSHTON & CO.

Established 1895 — 137 S. La Salle St. — Central 8900

Salesmen—Specialty

A large manufacturer of specialties wants only high grade specialty salesman with experience, capable of handling big deals, with No. 1 references.

To such men who can qualify we offer a well paying, permanent position, with opportunity to handle sales force.

Address C O 249, Tribune

REAL ESTATE NEWS

WORK UNDER WAY ON BIG CATHOLIC SCHOOL AT AREA

$10,000,000 University to Cover 1,000 Acres.

"St. Mary's of the Lake university will be the biggest Catholic undertaking ever handled personally by an archbishop—and Archbishop Mundelein, who conceived the idea of making Chicago the great Catholic educational center of the middle west, is handling practically every detail of the project at Area. He is a natural born builder and has the orderly mind of a constructionist."—Joseph W. McCarthy, architect of St. Mary's of the Lake university.

BY AL CHASE.

Work is now under way on a magnificent new addition to Chicago's great group of world famous educational institutions—the $10,000,000 St. Mary's of the Lake university at Area, a Chicago suburb two miles west of Libertyville.

This great school, destined to make Chicago the Catholic educational center of the middle west, according to Joseph W. McCarthy, architect of the new university, is to be completed in from five to six years.

Some idea of the size of the project will be gained when it is known that it has a 1,000 acre campus—which means it is many times greater in area than the University of Chicago, Northwestern university, or any other educational institution in the Chicago district.

Archbishop's Idea.

Archbishop George W. Mundelein is the brain and sinew back of the big project. It was he who conceived the idea of building a great Catholic institution near Chicago, which would be the means of grouping all the Catholic educational activities into one great unit. And after getting his idea under way he kept right on doing the piloting. He keeps in close touch with Architect McCarthy and supervises everything that is done. Every sketch is given his personal study and o. k. before it is put into brick and stone.

It was the archbishop's idea to have the entire group designed in the New England colonial style of architecture, with red brick and white stone trimmed buildings, and to have a harmonious, orderly group of structures. It also was his idea to have a campus big enough to care for the future growth of centuries instead of merely fifty or a hundred years.

The university will have a two years' philosophy course and a four years' theology course, making a six years' course in all. It will receive its students from the Quigley Preparatory seminary. About seventy-five priests will be ordained annually. When completed it will care for about 550 students and a faculty of fifty.

Work is now under way on the philosophy unit, comprising eight buildings, to cost $3,000,000, comprising a chapel, lecture hall, dormitory, convent, refectory, storage house, power house, and infirmary.

The next unit will be the theology group and the last the administration unit, comprising the library, administration building, gymnasium, and auditorium. There will be twenty-three buildings when the university is completed.

Will House Religious Orders.

Several religious orders, the Dominican, Jesuits, and others, ultimately will have quarters on the campus. De Paul university and other Catholic educational institutions in Chicago and vicinity will become affiliated with St. Mary's, in time making it the mother body of all Catholic school activities in this district.

Although St. Mary's is talked of as a new institution, it is really the bringing back to life of a famous old Catholic school. Bishop Quarter, the first Catholic bishop of Chicago, founded St. Mary's of the Lake university a year or two after his arrival in Chicago in 1844. It flourished until the civil war and then lapsed, although the charter was never revoked. The old charter has been used for the big new university up in Lake county.



A CHAPEL which is practically a replica of the Congregational church at Lyme, Conn., will be the keynote of the group of buildings of St. Mary's of the Lake university, now building at Area, designed by Architect Joseph W. McCarthy. All of the structures will face east and overlook the mile by a mile and half lake. The administration building will be just south of the chapel and the library just north, both being adaptations of Independence hall, Philadelphia.

Still farther south and north will be twin lecture halls. The big three winged buildings south and north of the lecture halls are to be dormitories. All of these buildings face east on the broad avenue running north and south in front of the group.

At the south end of this esplanade will be the convent building and at the north end will be the faculty house. The gymnasium will be just in front of the south dormitory and the auditorium will be across the avenue and in front of the north dormitory.

A broad series of terraces will slope down from the chapel to the boathouses and lake. There will be a large bathing beach. The service buildings, laundries, greenhouses, power houses, etc., will be at the southwest corner of the campus. Ground was broken for the new university on June 10. Franklin H. Coney, structural engineer, and G. W. Hubbard, mechanical engineer, are associated with Mr. McCarthy.

Figures for the Week

TRANSFERS.	No.	Amount.
Last week	1,504	$2,926,328
Same wk. last yr.	1,334	2,334,884
TRUST DEEDS, MORTGAGES.	**No.**	**Amount.**
Last week	1,217	$4,630,914
Same wk. last yr.	928	3,507,928
BUILDING PERMITS.	**No.**	**Cost.**
South	8	$ 144,500
Southwest	12	99,200
North	4	28,500
Northwest	28	246,800
Totals	52	$ 519,000
Same wk. last yr.	22	275,700

FOR RENT
Choice Office Spaces and Stores in Loop
J. L. KESNER
5 N. Wabash Ave.
Tel. Rand. 4661

An Experienced **Factory Executive**
with technical training wishes a position with a well established company, where increased production, skillful handling of labor, and lowered costs are desired.
ADDRESS B O 518, TRIBUNE

1,111 ACRES TO BE SUBDIVIDED IN DU PAGE COUNTY

Here's Dupage county with two big subdivision deals. John S., Henry C., and Howard Phipps of New York, who have owned 911 acres of land just west of Clarendon Hills, on the Burlington, at the station of Greggs, for thirty years, have sold 580 acres of it to Arthur T. McIntosh through Raymond E. Herman for a reported $175,000.

The remaining 331 acres will be taken over later. Mr. McIntosh plans to subdivide the entire 911 acres into lots and one-half, one, and five acre tracts. The property is on both sides of the railroad and west of the Hinsdale Golf club.

The other Dupage county deal is farther north. Charles W. James of Charles W. James & Co. has bought from Waldemar Schoene of Elmhurst, through Hipple & Clarke, two parcels of land, with a total of 200 acres, between East Lombard and Westmore on the third rail electric interurban, at a reported $400 an acre. Mr. James will subdivide at once.

Leases Film Row Corner for 10 Years—$320,000

Moses A. Levy has leased from Ralph Olmstead the two story building at the southwest corner of Wabash avenue and Tenth street for ten years from Nov. 1 at a term rental of $320,000. The owner will spend about $150,000 in remodeling the building. The Hool Realty company represented Mr. Olmstead and Robert White & Co. the lessee.

Mr. Levy has since leased a portion of the space to the Goldwyn Distributing corporation at an annual rental of $19,200. Other deals for the balance of the space are pending. The entire building will be used by film companies.

BOOK SHOP FOR MADISON STREET

Madison street, between Clark and Wells, is rapidly chirking up. Now it's going to have a book shop. The Charles T. Powner company, which operates two large second hand and new book stores in the loop, has leased a 19x100 shop and basement in the remodeled Vogelsang restaurant building at 173-181 West Madison street, from John Vogelsang, through E. F. Keebler & Co., agents for the building, for ten years from Sept. 1, at a term rental of $100,000.

This is on the site of the proposed Blackhawk hotel, which Mr. Vogelsang has postponed erecting for at least ten years. The Powner company's other book shops are at 37 North Clark street and 26 East Van Buren street.

Insurance Company Plans West Side Office Building

Belief that the Ogden avenue extension and the Randolph street widening are going to make the district about Union park a business center with a future has led the Public Life Insurance Company of Chicago, an Illinois corporation, to purchase the northwest corner of Washington boulevard and Sheldon street, 75x131, as the site for a $150,000 building to house its general offices, now at 108 South La Salle street.

Architect Paul Gerhardt will draw plans for a six story building, but work is not expected to start until conditions improve. The site is occupied by three old residences which were not considered in the purchase. The property was bought from Dr. J. R. Davey and D. K. Nathan for a reported $25,000 cash.

B. F. Nicholson represented the Public Life Insurance company and W. S. Booth of Percy Q. Cook & Co. represented the sellers.

BUBBLY CREEK'S FUNERAL TO BE HELD WEDNESDAY

Taps for Bubbly Creek, Chicago's most notorious and also most highly scented bit of waterway is going to be buried at last. Services will be held, with appropriate music and speeches, next Wednesday afternoon at 3 o'clock.

At that hour Charles G. Wacker, head of the Chicago plan commission and members of the sanitary district, armed with spades, will dig up the first bit of earth in old man Bubbly's grave. And then a big steam shovel will take a hand in the ceremony and dirt will fly.

The digging will be to make a temporary channel to accommodate the alleged waters of Bubbly Creek until a big conduit can be laid in the dry bed of the creek. The old creek will then be filled in and Thirty-ninth street will be opened up from Halsted street to Ashland avenue—a first step in the big lake to zoo project by which Thirty-ninth street will become one of Chicago's great thoroughfares.

Both Gov. Lowden and his honor have been invited to come and wield shovels, but Chairman J. F. Cornelius chairman of the publicity committee, was pessimistic about their coming.

"They probably would wield 'em all right," he said, "but not on the surrounding real estate. I don't believe they'll come."

A big parade will tour the central manufacturing district and other parts of the south side, starting from Western avenue and Thirty-ninth street at 1:30 p. m.

Charles G. Mollan of J. H. Van Vlissingen & Co. and president of the West Thirty-ninth Street Improvement association, is chairman of the committee on arrangements.

Warning!

If you don't hang a sign "closed for the day—gone to the big show" on your office door next Thursday and beat it for the Ravisloe Country club you're going to miss the best annual outing the Chicago Real Estate board ever had—if present plans go through.

The real estate board's special train will leave the Randolph street station of the Illinois Central at 10:40 a. m., stopping at Van Buren two minutes later; at Hyde Park (Fifty-third street station) at 10:52; Sixty-third street at 10:57, and arriving at Homewood station at 11:41. Motorists are advised to go straight out Western avenue to the club—paved all the way.

Be sure and advise Secretary Herbert A. Cole if you're going so as to make the work of the committees easier.



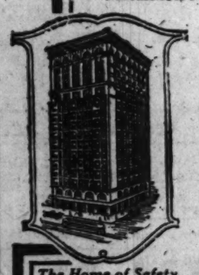
PER CENT **FIRST MORTGAGE** PER CENT
REAL ESTATE GOLD BONDS

Secured by a guaranteed title closed First Mortgage on the land owned in fee, buildings nearing completion, machinery and equipment of the new plant of the

VICTORY ICE AND ICE CREAM COMPANY

Located on Keeler Avenue, 16th to 18th Streets, Chicago

Total Bond Issue, $275,000 — Valuation of Security, $560,000
Maturities, Serial 1½ to 6 years — Denominations, $100, $500 and $1,000



When completed, it is stated that the plant will be the largest and most modern ice and ice cream plant in the world.

Anticipated net earnings for first year of operation after liberal deductions for depreciation and Federal Taxes more than three and one-half times greatest annual interest charges.

Company's ice cream now served by Marshall Field & Company, Briggs Candy Company and numerous prominent restaurants, confectioners, drug and department stores.

Price Par and Accrued Interest Yielding 7%

Call, phone or write for detailed circular of this unusual 7% First Mortgage Chicago Real Estate Bond Issue.

These bonds may be purchased on payments as low as $2.00 a week under our Systematic Investment Plan. Ask for our booklet, "Systematic Investment."

The Home of Safety
AMERICAN BOND & MORTGAGE COMPANY
American Bond and Mortgage Bldg. 127 N. Dearborn St., Chicago Telephone State 5000
Forty years' investment experience safeguards our clients' interests

A Rare Opportunity

is offered two intelligent, aggressive, well appearing men, with inherent sales ability, to become affiliated with one of the largest and oldest established manufacturers in the United States. Exceptional earnings and future to those who qualify. For appointment

ADDRESS C H 192, TRIBUNE

Portage Park

MANISTEE CO., MICHIGAN



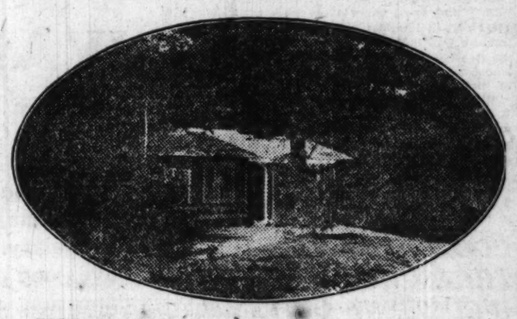
One Night's Ride From Chicago

Pleasure or Profit

In a Summer Cottage

Michigan is a State of beautiful lakes. The most attractive is Portage Lake, four miles long and two wide. It opens directly into Lake Michigan. Lake steamers entering through the Government built Channel find here a land-locked harbor par excellence. It is fed by springs. No streams wash sediment into it. Its limpid waters are ideal for bathing, boating and fishing.

Lying along and around PORTAGE LAKE, washed by its waters on one side and by Lake Michigan on the other, is PORTAGE PARK, with its hills and woods, its fruits and flowers, its grassy stretches and beautiful scenery. Blessed by a most desirable climate, it is a Natural Summer Paradise.



PORTAGE PARK is in Manistee County, famous for its productive orchards and small fruit farms. Growing wild throughout the Park are found raspberries, elderberries, strawberries and juniper berries. Many of the lots offered have valuable timber and will support profitable fruit trees.

ARTESIAN WATER, pure, cool and sparkling, in many sections of PORTAGE PARK bubbles forth with a pressure sufficient to raise it to the second story of buildings.

In a Paying Oil Well



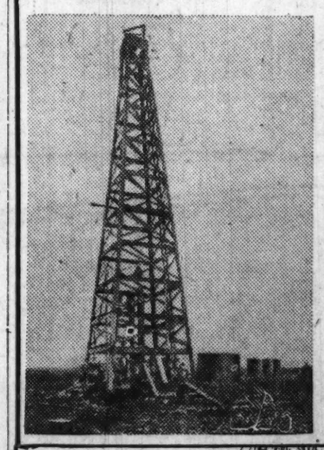
PORTAGE PARK covers an area of over 1,000 acres. Thousands of dollars have already been spent to supplement its natural advantages. There are automobile roads, a well-kept golf course and playgrounds, miles of plank and cement walks, an excellent hotel, an adequate dock, many beautiful cottages and other attractive features. These improvements are constantly under way.



MANY EXCELLENT PEOPLE delight to spend their summers at PORTAGE PARK. The hotel and cottages are inhabited by business and professional men of the highest type. Many professors from our colleges and universities make this their summer home.

Names of the excellent neighbors you will have at Portage Park furnishe don request.

PORTAGE PARK can be reached by boat, rail and auto. Beautiful drives extend from it in all directions. The steamers of the Michigan Transit Company touch at Portage Park and Onekama, a thriving village on PORTAGE LAKE. Some of the finest fruit which reaches your table is raised nearby and loaded through the warehouse at Onekama for the Chicago markets.

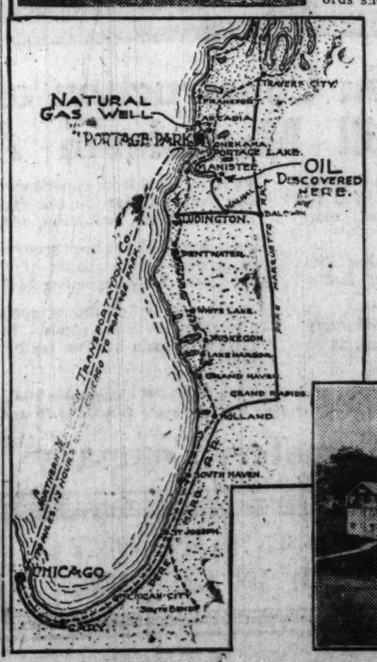


Mineral Resources

As though she could not do enough for this wonderland of beauty and abundance, Nature seems to have stored beneath its surface minerals of enormous value.

EVIDENCE: In Portage Park is a gas well drilled about six years ago to a depth of only 600 feet. It produces gas under good pressure. Nearby gas comes from an artesian well in such volume that it can be lighted and makes a considerable blaze. At Manistee, ten miles away, are many excellent salt wells. Oil has been found there.

At East Lake, about twelve miles away, oil was found several years ago. Right now a producing well there is capped, while oil companies are obtaining leases as rapidly as possible. County records show this. In fact, the indications are all present and there is reason to believe that oil and other minerals underlie PORTAGE PARK in paying quantities.



A Test Well

On the strength of these encouraging prospects and the advice of experts the Company will drill a deep test well on the land now offered for sale, with the expectation of discovering oil. In accordance with the terms of the contract each purchaser of a lot or tract will participate in all profits thus secured.

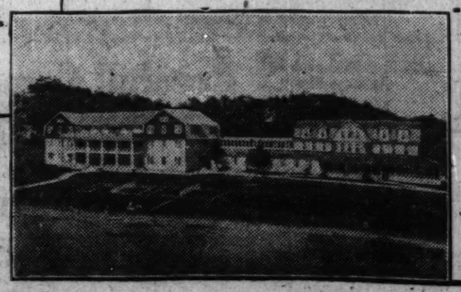
How You Share in the Enterprise

Purchasers of summer home sites in PORTAGE PARK have paid as high as $1,000 for a single lot and are more than satisfied. You are now offered neighboring lots at a much lower price and with speculative features which we believe unique and greater than anything of a similar nature ever proposed.

To the first one hundred purchasers who acquire lots within the next 30 days we will furnish a lot in this finest of all summer resorts approximately 50x125 feet in size (some lots bordering on boulevards are irregular in shape) for the sum of $125; larger tracts in proportion. WITH EACH $125 PURCHASE YOU ACQUIRE AN UNDIVIDED INTEREST IN AND TO THE OIL AND MINERAL RIGHTS ON A TRACT OF APPROXIMATELY 500 ACRES, OF WHICH YOUR LOT IS A PART. Consider these facts:

1. The lot alone is now more than worth the price as a summer resort cottage site. Will increase in value as improvements are made.
2. Many of the lots carry timber worth the total purchase price.
3. The owner of each lot has an interest in any and all OIL or other minerals underlying the whole surrounding tract. Prices on lease rights alone run into fabulous figures when OIL is discovered. Make your own calculations of possible profits.
4. You can't lose any way you look at it. TO ABSOLUTELY INSURE YOUR INTERESTS, the Company must make the test well within a time specified or pay you a cash penalty. This is covered by contract. Even then you own the lot free and clear.
5. You are dealing with a thoroughly responsible company managed by men who have been in business for a lifetime. They own and operate lake boat lines and great warehouses and have other extensive business interests. The development of Portage Park goes forward with the same business-like precision that characterizes all of their other enterprises.
6. This calls for quick action on your part. When this first block of 100 lots is snapped up the price on the balance will be much higher. Thirty days is soon past. These lots will go like the proverbial "hot cakes." Send in the coupon below before you lay this paper down.

Northern Michigan Transportation Co.
Summerland Department
68 West Washington St., Chicago, Ill. Phone Randolph 60



Northern Michigan Transportation Co.,
Summerland Department
68 W. Washington St., Chicago, Ill. Ph. Rand. 60

Gentlemen:—

Please send me full information about Portage Park, its general advantages and mineral resources. I am interested.

Name .....
Address .....
.....
.....
Date .....

ESERVE SHOWS GROWING CROP CREDIT DEMAND

The increasing demand for credit as crop moving season advances, together with the call for funds for autumn business, is evidenced in the statements of the federal reserve banks, issued yesterday. The consolidated statement of the twelve institutions shows a sharp increase in loans and of a rather large expansion in note circulation. The loan expansion is chiefly presented by borrowings on commercial paper.

That the banks are making every effort to meet legitimate demands for loans is shown from the fact that purchases of bills in the market declined only moderately. Ordinarily the banks would such purchases rather decidedly when loans advance sharply. In meeting the demands of last week the reserve position was rendered somewhat less favorable than in the preceding week. Further evidence of the need for funds is in a moderate decline in deposits.

Loans Up $77,800,000.

Total loans to the member banks increased $77,800,000, those on government securities advancing $18,062,000 and those on commercial paper expanding $59,738,000. Bills bought in the market declined $3,464,000, so that total bills on hand increased $69,336,000. With the expansion in loans, the member banks increased their reserve account by $24,-

Federal reserve note circulation expanded $28,912,000. Gross deposits declined $8,806,000, government deposits increasing 11,449,000. Total earning assets increased $75,264,000. Finally, gold reserves declined $9,515,000 and total reserves receded $9,870,000.

The ratio of total reserves to net deposit and note liabilities, combined fell to 43.5 from 42.2 per cent in the preceding week, while the ratio of gold reserves to note circulation, after setting aside 35 per cent against net deposit liabilities, fell to 46.6 from 47.7 per cent in the preceding week.

New York Loans Jump.

The statements of the New York and Chicago federal reserve banks were in line with the consolidated report. The New York bank increased its loans to the member banks by $55,302,993, but reduced $47,500,000 of this increase by other federal reserve banks. Loans on government obligations expanded $28,-036,000, while loans on commercial bills increased $28,317,026. With the loan expansion, the member banks increased their reserve account by $1,735,599.

Federal reserve note circulation expanded $10,624,270 and gross deposits increased $9,582,716. Gold reserves increased $2,587,884 and total reserves expanded $8,019,984. Total earning assets increased $8,121,664.

The ratio of reserves to deposit and note liabilities combined was 38.6, compared with 38.5 per cent in the preceding week.

High Records in Chicago.

The Chicago federal reserve bank report showed considerable increases in both loans and note circulation, both items attaining new high records. Resources now total $448,654,996 and note circulation is $161,714,080. Total loans increased $10,860,641, those on government obligations receding $3,006,940, but those on commercial bills expanding $13,-867,581. Bills bought increased $2,997,-[illegible], so that total bills on hand expanded $16,868,611.

Note circulation expanded $7,785,165. Despite the increase in loans, the member banks reduced their reserve account by $1,289,627. Total deposits increased $9,229,697, this being accounted for principally by an increase in government deposits of $7,573,519. Total gold reserves increased slightly, but total reserves declined somewhat. The increase in total earning assets was $13,074,611. The bank added $491,662 to its undivided profits.

The ratio of reserves to deposit and note liabilities combined fell to 42.36 from 43.02 per cent in the preceding week, while the ratio of reserves to note circulation, after setting aside 35 per cent against net deposits, fell to 45.62 from 46.38 per cent in the preceding week.

The figures follow:

ASSETS.

	Sept. 3, 1920.	Aug. 27, 1920.
Gold coin, etc.	$ 24,337,535	$ 24,350,540
Gold settl. fund	95,686,583	95,158,123
Gold fgn. agcy.	13,263,396	13,263,396
Gold held v. act.	163,221,475	166,066,475
Gold red. fund	32,778,614	30,412,414
Tot. gold res.	$329,287,604	$329,250,949

FINANCIAL NOTES

The Texas company is understood to be considering an additional offer of stock, which probably will be offered to stockholders in January at an attractive price. It is reported the increase will be 20 to 30 per cent of the present outstanding stock, which would mean about $26,000,000.

The Chicago federal reserve bank reports the weekly movement of credits as follows: Debits to individual deposit account reported for the week ending Sept. 1, 1920, by 197 banks in twenty-four leading clearing house cities in the seventh federal reserve district aggregate $1,058,682,000, compared with $1,051,350,000 a week ago. Aggregate debits to individual deposit account amounted to $1,058,682,000, compared with $852,115,000 reported by twenty-three clearing houses for the corresponding week of last year.

Failures and liabilities are still on the ascending scale, the total for August—833, with $26,201,733 of liabilities—being 5.8 and 21 per cent, respectively, heavier than for July; 4/2 and 329 per cents respectively, heavier than in August a year ago, and as regards the number, the largest reported in any month since October, 1918. As regards liabilities, the August total is, with the exception of June, when failure liabilities were swelled by a heavy raw silk trade suspension, the largest reported since December, 1915.

CHICAGO CURB STOCKS

Butler Brothers was the feature of the unlisted securities market, having a spectacular rise of 4½ points to sales at 46½. Gossard Corset continued firm at 49@52, but the preferred was quiet at 94@97. Increased activity took place in Consumers preferred at somewhat lower prices, being traded in between 76 and 78.

Implement stocks were without feature, Avery common being quiet at 11@12. Emerson Brantingham preferred changed hands at 71. Little interest was shown in the motor issues, although Reo was an exception, advancing to 23½.

Declines were noted in the majority of the sugar issues, Michigan, 10½@11; Columbia, 17@17¾; Holland-St. Louis, 14@14¾. Sales were as follows in the public utility group: Cities Service common, 293@295; preferred, 66@66½; United Light and Railways common, 17@17⅛; preferred, 56½; Standard Gas & Electric, 12@12½; preferred, 36; Northern States Power common, 29¾@30¼; preferred, 75@76.

Leg. ten. nts. etc..	8,064,069	8,159,884
Tot. reserves	$337,351,663	$337,410,833
Bills dis. sec. govt. obl. mem. bks.	159,621,742	162,628,682
Other bills disc. mem. bks.	289,233,254	276,135,673
Bills bot in mkt.	44,096,581	41,098,610
U. S. bonds	4,489,600	4,489,600
U. S. ctf. indebt.	39,643,000	39,657,000
Tt. earn. assets	$537,084,178	$524,009,567
Real estate	$ 2,116,149	2,116,149
5% red fund vs. F. R. bk. notes	1,798,260	1,967,840
Uncol items, other ded gross dep.	98,787,513	94,807,835
All other res.	629,715	611,541
Total assets	$977,767,479	$960,923,766
LIABILITIES.		
Capital paid in	$ 13,686,900	$ 13,685,100
Surplus	23,917,127	23,917,127
Undiv profits, net	6,323,693	5,832,031
Unearned dis., int	2,849,133	2,744,092
Gov deposits	10,875,868	2,902,349
Due mem res acct	261,190,972	262,479,629
Defen avail items	67,823,425	65,789,528
Other dep incl fgn gov credits	3,540,017	4,029,109
Total gross dep.	$343,430,284	$335,200,617
F. R. notes actual circulation	551,714,080	543,928,915
F. R. notes clr net liability	35,582,144	35,377,586
All other liab.	264,117	233,297
Total liabilities	$977,767,479	$960,923,766
MEMORANDA.		
Contng liab on bills bot for fgn corres	1,904,000	1,904,000

Clearing House Banks.

The New York clearing house banks further increased their excess reserves by $11,709,770, making this item now $25,-942,820, but this improvement was the result principally of an increase of $8,764,-000 in their reserve account of the Federal Reserve bank. Loans declined $21,-972,000. Net demand deposits receded $21,323,000, but time deposits increased $2,756,000. Government deposits declined $25,431,000.

The figures follow:

ACTUAL STATEMENT.

	Sept. 4, 1920.	Aug. 28, 1920.
Loans, etc.	$5,135,956,000	$5,157,928,000
Net dem. dep.	*3,967,703,000	3,989,026,000
Net time dep.	272,515,000	269,759,000
Circulation	34,956,000	35,287,000
Cash in vaults member bks.	86,965,000	86,709,000
Res. mem. bks. in res. bank	535,173,000	526,409,000
Res. in state bks. tr. cos.	8,047,000	8,025,000
Res. state bks. tr. cos. dep.	8,967,000	8,774,000
Agg. reserve	552,187,000	543,208,000
Res. required	526,244,180	528,974,930
Excess res.	25,942,820	14,233,000

*United States deposits deducted, $23,735,000, compared with $49,166,000 in the preceding week.

CHICAGO BANK STOCKS

The following quotations were prepared by F. M. Zeller & Co.:

STATE BANKS.

	Bid.	Ask.	Div. rate, $a per share.
Aetna State	120	130	6
American State	190	200	6-3
Austin State	225	230	10
Capital State Savings	138	145	6
Central Mfg. District	245	255	6
Central Trust Co.	179	185	10
Century Trust & Savings	110	120	6
Chicago City	270	280	12-2
Chicago Trust Co.	140	150	6-1
Citizens' State Bank of Chi.	162	169	4-2
Citizens' Trust & Savings	210	...	12
Depositors' State Savings	218	230	10
Drexel State	173	180	7-1
Drovers Trust & Savings	345	...	12-4
Englewood State	175	180	8
Franklin Trust & Savings	225	...	10
Ft. Dearborn Trust & Svgs.	215	...	8
Fullerton-Southport	130	...	..
Garfield Park State Savings	168	175	6-2
Great Lakes Trust Co.	113	117	..
Greenebaum Sons B. & T.	300	310	10-5
Guarantee Trust & Savings	170	175	8-1
Halsted Street State	132	137	6-2
Harris Trust & Savings	525	550	12
Home Bank & Trust	225	...	12
Hyde Park State	168	...	10
Illinois Trust & Savings	370	390	20
Kaspar State	280	295	12
Kenwood Trust & Savings	280	295	12-4
Lake View Trust	225	250	6-4
Lake View State	110	115	6
Lawndale State	250	...	8-2
Liberty Trust & Savings	190	200	8-2
Lincoln State	113	118	6-1
Lincoln Trust and Savings	120	...	6-1
Logan Square Trust & Svgs.	129	135	6
Madison and Kedzie State	225	255	8
Market Trust and Savings	114	117	6
Mechanics and Traders	158	...	6-1
Mercantile Trust	175	200	8-2
Merchants' Loan & Trust	375	387	20
Michigan Avenue Trust	150	160	8
Mid-City Trust & Savings	250	260	10-5
North Avenue State	127	135	7
North Side State	155	...	6
Northern Trust Co.	330	...	10
Noel State	190	...	8-2
Northwestern Trust	305	...	12-3
Oak Park Trust	240	250	10
Peoples Stock Yards State	290	300	12-3
Peoples Trust & Savings	275	285	12-2
Pioneer State	170	...	6
Pullman Trust & Savings	200	212	12
Reliance State	162	...	6-2
Schiff & Co. State	275	300	12-3
Security	325	335	14
Sheridan Tr. & Svgs. [new]	220	225	8-3½
Sixty-third and Halsted	138	145	6
South Chicago Savings	260	...	8
South Side State	180	...	10
Southwest State	121	130	4-1
Southwest Trust & Savings	155	165	6-2
Standard Trust & Savings	158	163	6
State Bank of Chicago	300	315	16
St. Bk. & Tr. Co., Evanston	258	265	10
Stockmen's Trust & Savings	170	180	8
Stock Yards Savings	425	450	16
Union Bank of Chicago	140	150	6
Union Trust Co.	330	340	8-6
United State	118	124	6
W. Englewood Tr. & Svgs.	190	...	8-1
West Side Trust & Savings	350	360	16
West Town State	160	...	6
Wiersema State	138	...	6
Woodlawn Trust & Svgs.	265	...	10

NATIONAL BANKS.

Austin National	125	130	5
Bowmanville National	170	...	6-1
City National [Evanston]	250	...	10
Continental & Com. [new]	295	300	14
Corn Exchange National	365	375	16
Drovers National	230	237	10-2
First National [new]	395	405	22
First Nat. [Englewood]	370	...	12-10
Fort Dearborn National	210	225	8
Irving Park National	160	...	6-4
Jefferson Park National	175	185	8
Live Stock Exchange Nat.	230	260	12
National Bank Republic	160	175	8
National City	160	170	8
National Produce	157	163	7
Ravenswood National	95	105	..
Rogers Park National	160	165	6
Washington Park National	250	...	10-4
West Side National	140	150	6-2

MONEY AND EXCHANGE

CHICAGO MONEY MARKET.

Money in Chicago steady, 7½ per cent on collateral; commercial paper, 8 per cent; 6½@7 per cent over the counter. New York exchange by wire, par; by mail, 15c@30c discount.

Chicago bank clearings yesterday were $97,736,053, compared with $83,630,601 a week ago and $90,146,294 a year ago.

FOREIGN EXCHANGE.

Foreign exchange in amounts of $25,000 or over between banks as quoted by the Merchants' Loans and Trust company:

	Sept. 4.	Sept. 3.	Week ago.	Yr. ago.
London—				
Cables	$3.56	$3.56	03.57	$4.17⅛
Checks	3.55¼	3.55¼	3.56¼	4.17
*Paris—				
Cables	$3.56	$3.56	$3.57	$4.17⅛
Checks	14.37	14.37	14.24	8.20

The following quotations are for checks:

*Italy	21.55	21.55	21.40	9.65
*Antwerp	13.55	13.58	13.45	8.50
*Swiss	6.07	6.07	6.05	5.67
Holland	31¾	31¾	32¼	37
Sweden	20.20	20.20	20.30	24.20
Norway	14.60	14.40	14.40	22.95
Denmark	14.50	14.40	14.40	21.50
Finland	3.75	3.80	3.15	.....
Spain	15.00	15.00	15.05	19.14
Germany	2.02	2.02	2.06	4.80
Greece	10.85	10.90	11.00	.....
Austria	.48	.48	.48	2.10
Roumania	2.34	2.34	2.40	.....
Jugo-Sl	.92	.92	1.07	.....
Poland	.48	.48	.48	.....
Czecho-Sl	1.70	1.70	1.70	.....
†Canada	$95.00	$95.00	$112.50	$40.00

*French, Italian, Belgian, and Swiss rates are quoted inversely, being the number of units to the dollar. All other rates except English are quoted in value in cents. †Per thousand discount.

NEW YORK MONEY MARKET.

New York, Sept. 4.—Bar silver, domestic, 99½; foreign, 94⅞. Mexican dollars, 71⅛. Exchange steady. Sterling, 60 day bills, 350⅝; commercial, 60 day bills on banks, 350⅝; demand, 355; cables, 355¾. New York stock exchange, holiday.

ONLY 2,000 HOGS ARRIVE FOR DAY; PRICES ADVANCE

CHICAGO LIVE STOCK

Prices on live stock at Chicago yesterday were:

HOGS.

Bulk of sales	$14.20@16.00
Heavy butchers	15.40@15.75
Butchers, 190@240 lbs	16.00@16.20
Medium weights	14.65@15.15
Heavy and mixed packing	14.00@14.60
Rough, heavy packing	13.65@13.90
Light bacon 160@190 lbs	15.85@16.25
Light mixed, 140@160 lbs.	15.25@15.80
Pigs, 60@135 lbs.	12.75@15.50
Stags, subject to dockage	12.50@13.40

CATTLE.

Prime steers, 1,200@1,500 lbs.	17.50@17.75
Good to choice, 1,150@1,000 lbs	15.00@17.40
Poor to good, 800@1,400 lbs.	10.25@16.00
Canning and inferior steers	5.25@ 9.75
Bulk of beef steers	13.75@17.00
Yearlings, 700@1,100 lbs	13.75@18.00
Fat cows and heifers	6.50@15.00
Canning cows and heifers	4.00@ 5.50
Stockers and feeders	5.50@11.75
Fair to fancy calves	14.00@18.50

SHEEP AND LAMBS.

Western lambs, all grades	9.00@13.75
Native lambs	8.50@13.00
Lambs, poor to best culls	6.50@ 8.25
Ewes, culls to best	2.00@ 7.75
Wethers, fair to best	5.00@ 8.00
Bucks and stags	4.25@ 5.50

Hog receipts the closing day of the week at 2,000 were among the smallest on record, almost too small to establish quotations. With good shipping orders prices advanced 10@25c, the day's top at $16.25 being the highest since Aug. 9. About half the regular packers were out of the trade.

The week's arrivals of 10,000 hogs, barring the strike period last April, were smallest since last September. The estimated average weight of 253 lbs was 1 lb lighter than previous week and 3 lbs lighter than a year ago, when they were unusually heavy.

Better grades of corn fed steers closed at the highest point since January, with a top during the week of $18. Poorer grades of cattle, including butcher stock, closed largely 50c lower for the week. Lambs closed $1.00@1.50 lower than previous Saturday, with sheep off 50@75c.

Tomorrow—Labor day—will be a holiday at the Chicago stockyards. Everything arriving that day will be counted in with Tuesday's receipts, which are estimated at 28,000 cattle, 32,000 hogs, and 30,000 sheep.

LIVE STOCK MOVEMENTS AT CHICAGO.

Receipts—	Cattle.	Calves.	Hogs.	Sheep.
Est. Sept. 3	1,000	200	2,000	5,000
Last week	64,875	13,088	100,123	131,691
Prev. week	58,818	9,444	111,927	98,518
Year ago	53,347	9,372	73,456	148,687
Shipments—				
Est. Sept. 3	500	.....	1,500	1,000
Last week	26,513	1,575	21,415	42,801
Prev. week	23,900	1,775	24,446	37,161
Year ago	22,470	1,047	9,404	59,622

RECEIPTS AT SEVEN MARKETS.

Last week's receipts at seven western markets, with comparative totals:

	Cattle.	Hogs.	Sheep.
Chicago	64,900	100,100	131,700
Kansas City	58,100	22,300	42,300
Omaha	31,000	29,600	94,300
St. Louis	35,000	44,000	19,300
St. Joseph	11,000	18,600	14,000
Sioux City	14,000	24,400	6,000
St. Paul	25,000	14,000	23,400
Totals	239,000	253,000	331,000
Prev. week	225,000	274,000	348,000
Cor. week '19	256,000	216,000	536,000
Cor. week '18	331,000	246,000	387,000
Cor. week '17	281,000	175,000	249,000

Combined receipts at seven markets for 1920 to date and corresponding period three previous years follow:

	Cattle.	Hogs.	Sheep.
Totals '20	6,276,000	16,173,000	6,659,000
Totals '19	7,077,000	18,098,000	8,137,000
Totals '18	7,629,000	17,122,000	6,345,000
Totals '17	6,401,000	15,057,000	5,847,000

CHICAGO HOG BUYING.

Hog purchases by Chicago packers Saturday, the last week, and for 1920 to date follow:

	Saturday.	Week.	1920.
Armour & Co.	1,000	11,300	531,700
Anglo-Am.	.....	9,800	274,500
Swift & Co.	800	11,800	559,200
Hammond Co.	.....	5,700	277,000
Morris & Co.	600	6,700	346,300
Wilson & Co.	300	8,200	398,800
Boyd-Lunham	200	4,500	254,900
Western P. Co.	400	7,700	334,900
Roberts & Oake	.....	2,600	162,400
Miller & Hart	.....	2,700	116,700
Independent P. Co.	200	3,300	155,300
Brennan P. Co.	400	2,200	143,800
Wm. Davies Co.	.....	2,300	161,400
Others	500	12,100	510,300
Total	4,400	88,900	4,227,200
Prev. week	6,500	92,300	.....
Year ago	4,400	69,000	5,250,000

OUTSIDE LIVE STOCK MARKETS.

TOP HOG PRICES.

Pittsburgh declined 25@40c Saturday, while most of the western markets ruled 10@25c higher. Comparative top quotations follow:

	Saturday, Sept. 4.	Friday, Aug. 28.	Week ago.	Year ago.
Kansas City	$15.75	$15.60	$15.35	$19.25
Omaha	15.25	15.25	15.00	19.00
St. Louis	16.45	16.60	16.75	20.25
St. Joseph	15.85	15.75	15.25	19.50
Sioux City	15.50	15.55	15.20	18.75
Indianapolis	16.50	16.25	16.50	19.90
East Buffalo	17.00	16.75	17.00	20.75
Pittsburgh	17.15	17.60	16.75	20.65
Cleveland	16.50	16.50	16.50	20.00
St. Paul	15.15	15.00	15.00	18.75
Louisville	16.25	16.00	15.75	19.00
Average	$16.10	$16.10	$15.90	$19.60

METAL MARKETS.

NEW YORK, Sept. 4.—No increase in the volume of business has been reported in the copper market during the last week. Producing interests are still quoting electrolytic at 19.00c and reported rather a better inquiry yesterday, although outside quotations had been shaded in some instances, ranging from about 18.25c to 18.50c. Iron was unchanged.

IN FOREIGN STOCK MARKETS.

LONDON, Sept. 4.—Bar silver 60¼d per ounce. Money, 5¼ per cent. Discount rates: Short bills, 6⅛ per cent; three months bills, 6¾ per cent.

News of the Grain Markets and the Investors' Guide will be found on page 22 of the Classified Section.

WEEKLY AVERAGE PRICES

LIVE STOCK.

Average prices for native beef cattle, hogs, sheep, and lambs at Chicago for week:

	Cattle.	Hogs.	Sheep.	Lambs.
Last week	$15.00	$15.00	$ 7.70	$13.35
Prev. week	15.05	14.50	7.65	13.40
Cor. wk., 1919	15.75	18.45	8.75	14.75
Cor. wk., 1918	16.25	19.25	11.90	17.40
Cor. wk., 1917	12.75	17.70	10.80	17.00
Cor. wk., 1916	9.65	10.80	7.75	10.65
Avge. 1911-19	$10.65	$11.80	$ 6.95	$10.70

U. S. TREASURY STATEMENT

Washington, D. C., Sept. 4.—[Special.]—The following is a statement of the condition of the United States treasury on Sept. 2:

Income to date this year	$1,625,820,067
Income to date last year	4,201,267,889
Decrease	2,575,441,822
Outgo over income this year	146,272,992
Outgo over income last year	1,284,177,683
Decrease	1,137,904,691
Balance general fund today	2,51,059,052
Balance previous day	241,584,835
Increase	9,474,217

CHICAGO BANK CLEARINGS

Chicago bank clearings for last week totaled $806,969,271, an increase of $51,252,312 over the preceding week, and also a gain of $85,-249,943 over the corresponding week in 1919. Balances last week were $51,717,402, an increase of $10,313,563 from the preceding week, and also a gain of $6,383,665 over the corresponding week in 1919. Clearings yesterday were $97,736,053 and balances were $7,163,878. The figures for the week, day by day, follow:

	Clearings.	Balances.
Monday	$ 91,526,775	$ 8,909,916
Tuesday	92,708,375	6,872,361
Wednesday	114,031,385	10,559,417
Thursday	109,998,502	11,551,771
Friday	100,068,177	6,860,057
Saturday	97,736,053	7,163,878
Tot's for wk.	$ 606,969,271	$51,717,402
Cor. wk. last yr.	521,719,328	45,333,737
Tot. for Aug.	2,547,450,036	201,763,696
Cor. mo. last yr.	2,583,570,305	213,551,771

PRODUCE MARKETS

Butter prices were firmer and ¼c higher on extras at Chicago, while under grades were easy. Receipts for the week were 31,-344 tubs, compared with 54,795 tubs the previous week, and 48,532 tubs last year. Cold storage stocks are 22,656,921 lbs, 10,-000,000 lbs less than last year. The four markets had 66,051,000 lbs, or 14,799,000 less than last year.

Poultry prices were unchanged with liberal supplies. Live fowls were 28@35c, the latter for heavy assorted. Spring chickens 33½c, roosters 24c per lb.

Potato prices were firmer with a good business and receipts of 27 cars with 132 cars on track. The week's receipts were 349 cars, or 117 cars more than the previous week, and 53 cars in excess of last year. Minnesota early Ohios were $2.25@2.40 per 100 lbs in car lots. Jersey cobblers $2.80@3.00.

Eggs advanced ½c for fresh receipts to 51½@52½c for fresh firsts, with standards at 53@53½c. Receipts for the week were 56,242 cases, against 55,662 cases last year. Cold storage stocks are 1,426,219 cases, compared with 1,651,062 cases last year. The four markets have 2,967,395 cases, against 3,756,807 cases last year.

WHOLESALE CREAMERY BUTTER PRICES

	Chicago— Whole milk.	Con-trolled.	New York.	Boston.	Phil-adelphia.
93 score	.....	58½	.....	.....	59
92 score	54½	57½	58	.....	58
91 score	54	56½	57	.....	56½
90 score	52½	53½-53½	54½	56	55½
89 score	51	51½	52½	54½	54
88 score	48	50	51	53	52
87 score	46	.....	50	51½	50½
86 score	45	.....	49	50	49½

BUTTER PRICES TO CHICAGO RETAILERS

Score.	Tube.	Prints.	Cartons.
Best [92-94]	54½-58½	58-59	59-60
Good [89-91]	54½-58½	56-57	57-58
Fair [86-88]	46 48	.....	.....

WHOLESALE CHEESE PRICES.

	Chicago.	*Wis-consin.	New York.	Phila-delphia.
Flats	26 27	27½	27½-29	28 29
Twins	25½-26½	27 27	28	27½-28½
S. dais.	27 28	27½	27½-28	27½-28
D. dais.	26 27	26½	27	27½
Y. Ams.	27 27½	.....	28½-29½	.....
Lchns.	27 28	27	27½	27½-28½
Sq. pts.	27½-28½	.....	28½	.....

*Previous day.

OUTSIDE PRODUCE MARKETS.

NEW YORK, Sept. 4.—EGGS—Steady; receipts, 13,078 cases. Fresh gathered, extra first, 57@59c; do first, 54@56c; state, Pennsylvania, and nearby western hennery white, first to extra, 65@75c; do brown, extra, 64@68c; do gathered brown and mixed colors, first to extra, 54@59c. POULTRY—Live, not quoted. Dressed—Steady and unchanged.

KANSAS CITY, Mo., Sept. 4.—EGGS AND POULTRY—Unchanged.

DRY GOODS MARKETS.

NEW YORK, Sept. 4.—Owing to the very general closing on Saturday in anticipation of the holiday, little or no business was transacted in wholesale dry goods market today. Unusual interest centered in the opening of spring woolens announced for next Thursday.

ROSIN AND TURPENTINE.

Savannah, Ga., Sept. 6.—Turpentine, firm; $1.37@1.37½; sales, 151; receipts, 610; shipments, 128; stock, 11,087. Rosin, firm; sales, 750; receipts, 1,507; shipments, 1,250; stock, 45,764. Quote: B D E F G H I K M N W G W W, $11.55@11.60.

Planning Ahead

Regardless of conflicting opinions, and the present aspect of prices in some lines, there is no question but what this country is in for a well sustained period of manufacturing activity, and that, before long, a large percentage of plant owners will require more capacity to turn out their product.

Under these circumstances, it is the part of wisdom for such concerns to consider now the preparation of building plans from an engineering standpoint, so that they will be in a position to take immediate action, and avoid the delays that will otherwise be experienced.

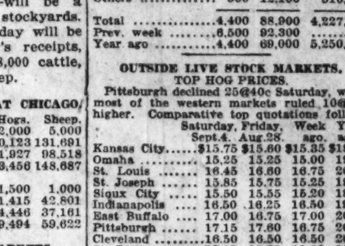
Also where financing is required, it can be more promptly accomplished with definite plans in hand.

We recommend to far-seeing manufacturers, therefore, that they take up now the study of probable requirements, with a view to having plans prepared for eventual plant extensions.

This is a field of labor in which the value of our services has been thoroughly demonstrated, and if you are the man responsible for next year's production, it will be well for you to have a talk with us.

Frank D Chase Inc
Engineers
645 North Michigan Ave Chicago U S A

WHEN BUYING AN APARTMENT BUILDING



Find out if the Construction was supervised by a registered Architect. A properly Constructed building will pay larger dividends.

This apartment building pays 30% net on the $30,000 cash equity asked on the $80,000 price. **AN INVESTMENT OF THIS CHARACTER WOULD BE A PROFIT TO YOU.** The above building is located on the North Shore within two blocks of the Howard Ave. Express Station of the N. W. L. There are 12 Four Room Apartments; 3 Five Room Apartments and 5 private garages. The building is three years old. We will gladly show this apartment building to you at any time.

A shrewd Real Estate Investor looks first to the Architecture and the efficient construction of the building built or purchased.

LOUIS C. BOUCHARD
ARCHITECT
30 N. Dearborn St. Chicago

$1,000,000.00
OPEN FOR
Real Estate LOANS
Building or Refinancing
QUICK ACTION
W. N. MACQUEEN & CO., 10 S. La Salle St., CHICAGO

ORMAN FARM MORTGAGE INVESTMENTS
On Improved
Cook Co. Real Estate

What About the Future?

10-Year Loans, 8-Year Loans, 5-Year Loans } Easy Principal Payments

Supposing, Mr. Average Man, you were to become suddenly incapacitated. What would become of you and your dear ones? You are sailing dangerously close to the wind if you have made no provision for such a contingency. Start today towards financial independence by setting aside a certain amount weekly or monthly for a financial reserve to be invested in Forman Farm Mortgage Securities netting 6½% with safety.

Write today for our booklet showing how easy it is to save by means of our partial payment plan.

35 Years Without Loss To A Customer
George M. Forman & Company
FARM MORTGAGE BANKERS
(ESTABLISHED 1885)
11 So. La Salle St. Chicago, Ill.

COUPON
George M. Forman & Company,
11 S. La Salle St., Chicago, Ill.
Gentlemen: Without obligating me in any way, please send copies of your two booklets.
Name.....
Address.....
City.....State.....
.....T. 9-5

WANTED
Shop Help—Male
First-class Structural Shop Fitters for simple truss—column and girder work. State experience and give reference. Good chance for right man.
Ferguson Steel & Iron Corp.
774 Stanley St., Buffalo, N. Y.

FOR SALE
PROFITABLE FAMILY HOTEL IN NORTH SHORE SUBURB. ALWAYS FULL AT FULL RATES.
Address C H 189, Tribune

Long Term Loans
On Improved
Cook Co. Real Estate

10-Year Loans, 8-Year Loans, 5-Year Loans } Easy Principal Payments

Let us show you why the long term loan is best for you.

The present high building costs have increased the value of your building. **This makes a larger loan possible.**

We invite you to discuss your mortgage loan with us. **Long loans with easy payments help sell your property.** See us, no matter when your mortgage matures. Our real estate loan experience of 34 years is at your service.

Chicago Trust Company
Real Estate Loan Department
State and Madison Streets
Central 7040

The U. S. government has given us a copyright on our plan for systematic saving. Under our plan your savings draw 6% interest. Send for booklet T-5. W. N. Macqueen & Co. 10 S. La Salle St., Chicago

WANTED
Purchase Place in Chicago
1-Story Building Preferred
of foundry construction, on or near railroad siding; about 5,000 to 10,000 square feet would answer, located where smelting would be permitted. Send particulars, price, terms, etc., of what you have to offer.
ADDRESS C O 528, TRIBUNE

How Individuals and Institutions May Invest $4,201.70 To Return $5,000 in Two Years With Unusual Safeguards

This return may be obtained by investing in Continental Guaranty Collateral Trust Gold Notes. These Notes are Self-Liquidating.

Last year 42% of the Gold Notes were retired (only with the consent of the holders) before maturity. Prepayments are realized solely from the proceeds of the underlying collateral.

Evidencing the high investment rating of this security, banks have bought over $97,000,000 in the past five years.

Maturities One and Two Years
Denominations $1,000, $2,500, $5,000, $10,000

We shall be glad to explain fully the many attractive features surrounding this security, which is now publicly offered for the first time to private investors.

CONTINENTAL GUARANTY CORPORATION
248 Madison Avenue
NEW YORK CITY

GUARANTY BANKING CORPORATION
208 So. La Salle Street
CHICAGO

Mortgage Buyers
Here Is a Self-Evident Example of "Opportunity"

When the highest type of First Mortgage Real Estate Bonds, originally made to net 6%, are being offered to net 7%, it should require no argument to convince investors that here is something particularly choice.

But when, in addition, these are Bonds made at valuations which have since materially increased, then every right thinking Mortgage Bond investor should purchase or reserve as large an amount as possible.

Particularly so when 7% interest on better First Mortgage Bonds may be only temporary.

Lackner Butz & Company
INVESTMENT BANKERS
Conway Building. 111 W. Washington St.
CHICAGO



They have stood every test

Efficient transmission of power from the Main Drive to every wheel in the plant is the crucial factor in all industrial plants. Production requirements today demand the utmost from each machine.

Every item of cost, whatever the product, is too high to permit of experiment. The superintendent must know to a certainty that his belts are right to the last essential. His men are accountable to him and he to his manager for the record of each machine.

Imperial Inner-Locked Ibeco Belts in every instance have established their individual superiority, whatever the test. Whether it has been to carry a greater load, to turn more lathes to reduce slow-downs, to increase speed or to give longer service, they have surmounted every problem without exception.

The expert worker at his machine is, in the last analysis, the accurate judge as to comparative performance. He is the man to make the test, his is the decision that counts. Watching his machine hour after hour, day after day, he knows to a piece the exact number of units produced. It is a matter of hard facts and cold figures that Imperial Inner-Locked Ibeco Belts have invariably won his confidence and preference on the practical basis of increased out-put.

Imperial Belting Company - Chicago

New York City—Philadelphia—Pittsburgh—Detroit—Salt Lake City—Minneapolis—St. Paul

O & C SAHARA REXALL SANITAL KARLITE IBECO BELTS REXALL PACKAGE CONVEYORS

928—Imperial Belting Company

Blue Ribbon Fiction

The NE

A Voice Out of the Night: "This Is the Hour I Died Nothing More; What Was It?

HE was called "Pee-wee" Olmstead by the men of the downtown real estate field who occasionally came across the devious trail of the stunted little individual with the face of a complacent mouse. Olmstead was counted rich and eccentric; he had made his money through speculation in South street lofts and sailors' boarding houses. In and out through the crooked streets at the toe of Manhattan's bulge Olmstead had bitten his life as a mouse runs, always with prudence until finally he aspired high and came to his great adventure.

The single day in the life of Pee-wee Olmstead that is important for the uses of this narrative was the one when he attended a meeting of a certain board of directors. Darius Olmstead was of that board, or thought he was, when unobtrusively he slid into a chair in a circle of financial giants. Nearly all his money had gone to buy for him the high honor of this chair at a directors' table. Great pride was his; at last he was come to his full stature and could play the high game with men whose names rang the bullseye bell in the city's real estate target.

But on this day of triumph the little South street broker had not smoked his cigar down to the first fall of the ash when he got a shock—a most nerve-jangling shock. The secretary of the corporation read a report of the reorganization of the body through a holding corporation. All directors of the original company became directors of the holding corporation—save only Darius Olmstead. He simply was not mentioned. Adoption of the report went through with a bang, and Olmstead was dimly aware of a sweetly purling voice in his ear which complained in syrupy phrase of the whys and wherefores of that missing name of Olmstead in the new directorate.

Pee-wee listened without comment, accepted the ten dollar bill due him for attendance on the meeting and went out into the whirl of the street. When he closed the door of the directors' room behind him Pee-wee's face still bore a quaint resemblance to a mouse—but a mouse backed into a corner and bared teeth to snap at the small giants about the director's table. eliminated the upstart pygmy forgot his existence, and in time, three hundred artisans into terms of structural steel their bold dream. After Needle Tower stood complete hundred feet of majesty—est skyscraper.

. . . . . .

On a blustering winter ghost fingers of the snow towers of Broad and Wall phantasy of unworldly bl Miss Dot Fontaine sat at



Blue Ribbon Fiction

Chicago Sunday Tribune.

THE WORLD'S GREATEST NEWSPAPER

SEPTEMBER 5, 1920

Blue Ribbon Fiction

The NEEDLE TOWER GHOST by Robert Welles Ritchie

A Voice Out of the Night: "This Is the Hour I Died" Nothing More; What Was It?

HE was called "Pee-wee" Olmstead by the men in the downtown real estate field who occasionally came across the devious trail of this stunted little individual with the face of a complacent mouse. Olmstead was counted rich and eccentric; he had made his money through speculation in South street lofts and sailors' boarding houses. In and out through the crooked streets at the toe of Manhattan's boot Olmstead had bitten his little mouse runs, always with profit, until finally he aspired high and came to his great adventure.

The single day in the life of Pee-wee Olmstead that is important for the uses of this narrative was the one when he attended a meeting of a certain board of directors. Darius C. Olmstead was of that board—or thought he was, when unobtrusively he slid into a chair in a circle of financial giants. Nearly all his money had gone to buy for him the high honor of this chair at a directors' table. Great pride was his; at last he was come to his full stature and could play the high game with men whose names rang the bullseye bell in the city's real estate target.

But on this day of triumph the little South street broker had not smoked his cigar down to the first fall of the ash when he got a shock—a most nerve jangling shock. The secretary of the corporation read a report of the reorganization of the body through a holding corporation. All directors of the original company became directors of the holding corporation—save only Darius C. Olmstead. He simply wasn't mentioned. Adoption of the report went through with a bang, and Olmstead was dimly aware of a sweetly purling voice in his ear which explained in syrupy phrase all the whys and wherefores of that missing name of Olmstead in the new directorate.

Pee-wee listened without comment, accepted the ten dollar bill due him for attendance upon the meeting and went out into the whirl of the street. When he closed the door of the directors' room behind him Pee-wee's face still bore a quaint resemblance to a mouse—but a mouse backed into a corner and waiting with bared teeth to snap at the smiting paw. The giants about the directors' table, having eliminated the upstart pygmy, straightway forgot his existence, and in the course of time, three hundred artisans began putting into terms of structural steel and hollow tile their bold dream. After three years the Needle Tower stood complete in all its seven hundred feet of majesty—the city's greatest skyscraper.

. . . . . .

On a blustering winter night when the ghost fingers of the snow were painting the towers of Broad and Wall streets in a Doré phantasy of unworldly blacks and whites, Miss Dot Fontaine sat at the local desk and Miss Clarice Pixley on the adjoining stool before the long distance switchboard—two night patrols over the telephone company's Broad exchange. The silence of a cemetery was in the vast room where rank upon rank of switchboards brooded at rest from the day's uproar. The first bell of Trinity's midnight chime sounded muffled through the swirling snow. A little light gleamed over Miss Fontaine's desk and one of the close set metal bibs dropped noiselessly. Hardly lifting her eyes from her book, the girl plugged in.

"Num-bah?" Then a clear, strong voice deliberately enunciating:

"This is the hour I died."

A click in Miss Fontaine's ear, denoting broken connection. Just those six words spoken with grave emphasis—then silence.

Miss Fontaine was a very self possessed young person, else she would not have been a telephone girl. But at those words coming out of the snowy dark, with no prelude and no postscript of explanation, she looked up sharply at the rows of metal bibs before her to find there and challenge the speaker. A little furrow bit into the smooth line between her eyebrows.

"Say—these kidders!" she complained aloud.

Within a stone's throw of the telephone exchange, but where no stone thrown could hit him, Michael Trist, night engineer of the Needle Tower, sat in a broken backed swivel chair under a single strong electric bulb, and laboriously studied Karl Marx on the futility of law. Michael Trist was in his proper subterranean domain of engine and dynamo eighty feet below the level of Broad street, and with nothing between him and the quicksands of a glacial yesterday but the four foot cofferdam of reinforced concrete at his back. Before him, on either side, the blue gray monsters of steam and electricity purred their slave's song. Here the black face of the fire box, flame streaked; there the springing arch of a dynamo shield lit by the flickering blue flames of electricity in the storing. A gnomes' cavern, this.

The hands of the brass inset clock perched among the gauges of the triple boilers joined at 12. A telephone bell—the "house bell"—clucked stridently. Trist nearly fell out of his chair; but habit spurred him even over the shock of surprise, and he hurried over to put the receiver to his ear.

"Yes, sir?" queried Michael Trist. Then a clear, strong voice deliberately enunciating:

"This is the hour I died."

A click. Silence.

"Name of Saint Savior!" whispered Trist. He stood with the receiver jammed to his ear, eyes staring, jaw dropped. Then in a fury he banged the receiver hook in staccato tattoo.

"Hullo—Hullo!" (Bang—bang—bang) "Hullo, I say. Who is ut dead?" No answer. The disciple of Karl Marx shook. Sweat dropped from his eyebrows. A cold hand massaged his spine. He tiptoed back to his chair, and sat there glowering at the dull glint of nickel which marked the telephone. Then suddenly he bounded to the door which opened on to the circular staircase leading to higher levels, and threw a lock and bolt on it. When the day engineer came at seven o'clock, Trist babbled a ghostly tale.

Midnight again in the shadowed loft of the Broad telephone exchange. Promptly at the stroke of twelve Miss Fontaine plugged in for a call—

"This is the hour I died."

"Heavens!" The girl jumped as if a mouse had hurdled her lap. Then with vicious stabs she pumped her connecting plug back and forth in the socket of the ghostly connection.

"Hullo—Hullo—Hullo-loah! You!"—

"What's matter, dearie?" Miss Pixley was sympathetic.

"This kidder's gone the limit." A danger-



Bang . . . The flashlight made day for an instant. "O, my God, I saw it!" The telephone girl buried her face on the reporter's shoulder, shuddering and sobbing.

CONTENTS OF THIS SECTION

THE NEEDLE TOWER GHOST, the story of a haunted skyscraper.....By Robert Welles Ritchie
ALL EVEN, a tale of small town revenge.....By Jack Lait
WEST WIND DRIFT, a serial.....By George Barr McCutcheon
THE TEENIE WEENIES.....By William Donahey

NEXT WEEK

THE WAY BACK, a Blue Ribbon short story.....By William Almon Wolff

ous light lay in Miss Fontaine's eyes, and her mouth was drawn into a wicked little line as she revealed to her companion the prodigy of two succeeding nights. "But," she concluded, "his numbah's Broad nine-nine-nine-nine, if he thinks he can pull this rough stuff without being reported. Les-see——" she thumbed a directory by her side, "O, here he is: Carhart, Lucky, and Carhart; sixteen Broad street. Why, say, that's the Needle Tower right down the street a little way. What d'yuh know about that?"

"What would a kidder be doing in the Needle Tower at midnight, dearie?" Miss Pixley queried. Her companion shivered and turned two very round eyes upon her.

"Say, girlie, I don't like the sound of this business. It's spooky. 'Minds me of one of these cabinet spirits—Old Doc. Cushman and Phoebe and Alice Carey—you know, Little Bright Eyes the Indian maiden leading Doc. Cushman down to say to his granddaughter she'll find the family jewels hid under the wood pile. 'This is the hour I died'—gee! A report to the day manager before I go off tomorrow."

It was two minutes after midnight when Patrolman Hannigan of the Old Slip station turned the corner of Beaver into Broad street. He heard a grating and muffled metallic purring coming from below the sidewalk. Two iron traps swung suddenly upward and outward under the thrust of the curved strut of an ash hoist. Before ever the elevator reached sidewalk level a man leaped from it and went charging up the street. Patrolman Hannigan recovered himself, pursued and caught Michael Trist, night engineer of the Needle Tower, in front of the subtreasury. The man, in a folly of terror, pointed back to the dim plinth of the Needle Tower.

"This hour I die! This hour I die!" Hannigan's prisoner screamed as he stumbled in the patrolman's grip on the way to the station house. The bleak cliffs on either hand hurled back an answering moan, "Die—die!"

On the front page of The Orb later that morning appeared a little column filler under the head:

SKYSCRAPER GHOST INTRUDES

And Sends Engineer of Needle Tower to Bellevue with Interesting Delusion.

The Orb had not been many hours on the street when the phone on the desk of the Evening Breeze's city editor sounded. A girl's voice, which at first vigorously protested against identifying itself, recounted the strange tale of a ghost voice heard at midnight in the Broad exchange—

"Yes, the call came from the Needle Tower—What's that?—O, I wouldn't dare; I'd lose my job if I told you.—Wha' say? TWENTY-FIVE DOLLARS! Well, listen; you mail that twenty-five to Miss Dot Fontaine, numbah five-one-five Shadydell avenue, the Bronux, and don't never breathe that name to nobody. Now lis-ten—that numbar what the ghost called from is—ready?—Broad, nine-nine-nine-nine. So there."

The offices of Carhart, Lucky, and Carhart, lawyers, were on the thirty-fourth floor of the Needle Tower—sky cradled magnificence. So high above the meaner roofs of the down town cliff dwellings, the sanctuary of the law, as interpreted by Carhart, Lucky, and Carhart, possessed a conscious aloofness; shocks never came there; vulgarity was shooed from its doors.

Carhart, Lucky, and Carhart were attorneys for the Needle Tower corporation, owners of the building. Mr. Dawson Sydes, manager of the Tower and head of the renting agency whose offices were on the first floor, was a not infrequent visitor at the lawyers' offices; but on the morning of The Orb's little front page story his entrance into the inner sanctum of Mr. T. J. Franklin Lucky was brusque beyond the dignified calms of the place. The manager was accompanied by Mr. Clarence Upshaw, traffic engineer of the telephone company.

"Say, Lucky, what do you make of this?" Mr. Sydes flipped a folded copy of the offending paper under the lawyer's nose, and speared the contumacious paragraphs with an accusing forefinger. Mr. Lucky read the little item about the ghost voice that came to the Needle Tower's engineer in the dead of night; his austere features were drained of all emotion. Mr. Sydes fidgeted impatiently for him to finish.

"Now Upshaw here—Mr. Lucky, meet Mr. Upshaw, engineer for the telephone company—Upshaw here comes over first thing this morning to tell me one of the girls on night duty in the Broad exchange gets this same call on her wire on the dot of midnight—'This is the hour I died'; nothing else. What do you make of it?"

Mr. Lucky brought his fingers together, tips to tips, and rocked slowly on the swivel spring of his chair. His smile was bland and professional.

"I do not see," he began with deliberation, "where this office can assist you in clearing up this bit of farce, Mr. Sydes. Carhart, Lucky, and Carhart have no agents in the spirit world."

The thin hawk face of the Tower's manager thrust itself forward and his lips clapped together like a horny bill.

"Only way your office figures, Lucky, is that the call into the Broad exchange came from right here—Broad, nine-nine-nine-nine. That's all." The rocking of Mr. Lucky's chair ceased abruptly, and he looked up sharply, a thin cobweb of surprise filming his smooth brow.

"Yes, the call came from your office, Mr. Lucky," put in the telephone man with the air of one anxious to compound a mystery. "No possible mistake about that."

The lawyer pressed a button under the ledge of his rosewood desk. In a minute the prim figure of the stenographer who did double duty by minding the office switchboard hovered in the doorway.

"Miss Parsons, how did you leave the switchboard when you went home last night—and the night before?"

"Why, Mr. Lucky, I left the switch off, of course. I always turn the switch off the last thing before I leave for the day." Mr. Lucky smote the luckless stenographer with one of his recalcitrant witness glances:

"Then if you left the switch off, Miss Parsons—and I trust you are quite sure of that—could it be possible for a call to go from this office in to the Broad exchange of the telephone company after you had gone home?"

"Not unless the switch was turned on by somebody after I'd gone home, Mr. Lucky."

"Do you recall who was the last to leave the offices last night and the night before—if you know of your own knowledge, remember?"

"Why, I was, Mr. Lucky," answered the thoroughly scared stenographer.

"And how did you find the switch upon your return to the office both yesterday morning and this morning?"

"Just as I'd left it, Mr. Lucky—off." The lawyer dismissed Miss Parsons with a nod, then turned to the two men with a giving gesture of his hands which said, "The case is with you, gentlemen of the jury."

"Well, wasn't the lock on your door tampered with on these two nights?" Sydes was reluctant to purge the lawyer's phone of all responsibility.

"I would have been the first to have been informed if such had been the case," the lawyer replied smoothly. "Isn't it rather absurd, Mr. Sydes, to believe that somebody with a perverted sense of humor would break into our offices at night—thereby laying himself open to a criminal charge—just to use our phone as the instrument of his silly hoax? Besides, the watchman——"

"'Silly hoax'—nothing!" The building's manager flamed into anger. "Don't you see this is as bad as a fire—worse? It's a plan to ruin the Tower—drive our tenants out. Tower's full of stock brokers—they're thirty per cent of our rentals. No more superstitious goats in the world than stock brokers. Once get them started on the idea the Tower's haunted and—good night! This story in The Orb here's only the beginning——"

An owl eyed office boy materialized from the rug at the door with a card for Mr. Lucky. He gave it a glance and threw it into his wastebasket.

"Tell him nothing to say," the lawyer grunted. Then to the others: "Fat's in the fire I fear. Reporter from the Evening Breeze. Can you tell me how he happens to come unerringly to the seat of this mystery, when there's nothing said about Carhart, Lucky, and Carhart in the morning paper?"

Sydes' eyes widened, and the look of the hunted came into them.

Mr. Jack Skelly, the Evening Breeze's young man, dapper, fastidiously dressed, possessed of unbounded nerve and a quick intuition, had seen many things since he entered the outer door of the lawyer's office; many and significant things. First, he had trailed Sydes, the Tower's manager, from his office on the first floor to this high aerie of the law. Then, as he waited behind a forbidding rail in the outer office, he had seen Miss Parsons emerge from a door marked, "T. J. Franklin Lucky" and had noted the pinch of fear on her features. The first thing the girl had done when she seated herself at the switchboard was to run her hand to a little lever on the side, jiggle it back and forth as if to test it. Then came the office boy to report Mr. Lucky had nothing to say.

Skelly carelessly lifted his stick until it pointed to the switchboard, and plumped at the faded Miss Parsons in chirping impudence:

"So that's where the ghost lives—what? Neat but comfortable." The girl's head came up with a snap, and her face went dead white.

"I—I don't understand you," she babbled. The Evening Breeze's young man laughed blithely and passed out to the elevators. Three minutes later he had his city editor on the wire:

"It's straight, boss—absolutely straight. Carhart, Lucky, and Carhart's phone is the one that figures. Sydes, manager of the Tower, and Lucky are digging into the mystery now. Refuse to see me, but——"

"They'll see you—they'll see you!" came the high whine over the wire. "You go right back and tell Lucky and Sydes the Evening Breeze is printing a story that the Neptune liner Puissant and the Red Funnel ship Romany, both in today, report that for two nights at the hour corresponding with midnight New York time they've caught the wireless message: 'This is the hour I died.'"

It was at the noon hour when the home edition of the Evening Breeze coursed through the sun and snow streaked cañons of the financial district. Newsies, sharp as hounds to catch the scent of the hour's appealing sensation, went galloping through the streets crowded with noon hour lunch seekers; the bell note of the chase was in their baying:

"Hey! Th' skyscraper ghost! Wuxtry! Needle Tower has a ghost!"

And the creatures of the street, fed always on excitement, living under the whiplash of nerves, paused in their rush to exchange coppers for a shock. Shock it was. There, in triple column measure under a veritable trellis of head type, blazed the story of the street's great mystery: how over midnight wires and through unwired air at sea had sped the ghost's lament—"This is the hour I died."

A paltry trifle serves to focus the attention of New Yorkers, so avid are the denizens of steel and stone hives to see or hear some new thing. By the time the market closed the Needle Tower's chaste prism mounting to the winter sky with its bronze capping lantern glowing golden in the sunset was the focal point for a thousand eyes. To the crowd the tier on tier of windows marching up the sheer sides of the great monolith were so many dumb mouths, which might open any minute to give voice to that ghostly message already heard by a favored few. When with the coming of the early dark each of these windows became a sparkling jewel of light, the crowd jamming the black cañon at the Tower's foot became so dense traffic cops had to pry lanes through it. And now all the afternoon papers, smarting under the beat administered by the Evening Breeze, strove to outyell the veteran lungs of that lucky organ.

Just before the market closed a sudden bear raid upon Needle Tower preferred popped out of the dull routine of a listless day. The blow came from nowhere, after the manner of vicious financial bludgeonings of the giants. None knew the hand that wielded the club. The shifting, gaping crowd outside the doors of the exchange, awaiting a new prodigy to be born in the Needle Tower, was reason enough for a raid on the Tower's integrity. Rumor had it that already scores of its tenants were giving notice of lease cancellation. Wise men of the street said no office building could survive the bad luck of harboring such a Jonah. In half an hour of mad dumping the tower stocks dropped from 60 to 31, and only the bell saved them.

It was a council of desperation that was being held in Mr. Lucky's private office; the tower's leading directors, Sydes, the manager, and Upshaw of the telephone company being present. Two sleuths of a private detective agency had reported the ghost business positively had not been an "inside job"; they'd questioned every night employe of the building and found not a lead anywhere. None of the directors could hazard a guess as to the individual who had coldly leveled this blow at the value of Needle Tower stock; none of the street crowd had ever tried before, they said, to put the tower on the skids. Then up spake Mr. Upshaw, the telephone engineer, timidly as befitting a mere technician among men of large affairs:

"I'm not so sure the telephone in Mr. Lucky's office was the one used. Anybody—any tenant directly below or above these offices on any of the floors could, if he knew how to do the trick, cut through his wall into the telephone conduit and splice in on this number's wire. That would give the signal of Carhart, Lucky & Carhart at the Broad exchange, you know."

Sydes leaped upon the telephone man, his hands gripping the other's shoulders.

"Say! man, why didn't you peep something like this before when we had time to go over the building and inspect the wires? What do you mean, cut through the conduit? How—why the devil haven't you got busy?"

"Plenty of time before midnight, Mr. Sydes, if you want the telephone company to send over a squad of inspectors and testers. Test out all the phones on the trunk feeding this office—you know, one trunk running down each of the four corners in the building. Wire from this office in the same bundle with forty or fifty others and——"

The Needle Tower's manager was beating the air with his fists.

Shoot over your men—fifty of 'em—a hundred! Try out every phone in the building. More men we have in this building tonight the better. I'll be here all night—double set of watchmen and two detectives on the sidewalk outside the door. Now——" He plunged out of the conference room.

. . . . . .

Eleven o'clock in the dark of downtown—the dark of the stone jungle. Here and there the feeble spark of a corner street lamp ringed about by a halo of reflected silver from the glistening asphalt; rising on every hand up and up into the furry darkness the hump shouldered shapes of skyscrapers—monstrous, unworldly, chimerical. Thin fringes of snow on aerial gallery and pinnacle distilled marsh light, pencilled the dark with faint lines, revealing hidden heights.

Out of the subway kiosk in front of Trinity's church yard spilled a noisy score of men and women. They chattered, they called one to another in tones consciously pitched against the silence, and began to descend the little hill of Wall street to the engulfing blackness where Broad crossed. Down the cañon of Nassau street came another group of venturers. The incandescent eyes of a taxicab suddenly peered around the stone buttress of Pine street and moved down towards the gathering of the pedestrians. Other autos came, bringing the joymakers of Broadway's day to the gloom of Broad street's night. Every downtown subway train discharged an ever increasing freight at the Wall street station. The pioneer score at the foot of the Needle Tower grew to a hundred—five hundred—a thousand. The word had passed through all the white streets of fun and folly uptown: a ghost party at midnight at the Needle Tower. Something new—something outré; enough of a bait to hook volatile New York.

Something was going on in the tower which served to hold the attention of the silent crowd. There, along one knife edge of the great plinth, sparks of sudden radiance were shunted on and off, glowed and waned by intervals as if some capricious genius of this man-made wilderness were rendering a nocturne on stops of light. The only lighted windows, these, in all the jumbled bulks of darkness about. The nerves of the throng were tensed by this unexplained play of fairy fire in the domain of the ghost.

At twenty minutes to 12, young Mr. Jack Skelly of the Evening Breeze concluded a satisfactory financial arrangement with the janitor of the Merchants and Miners' building and, with a photographer and flashlight outfit, was lifted to the roof just above the Broad exchange of the telephone company. His city editor, fretting at his desk in his eagerness to preserve his paper's glory of discovery from jealous raids by the morning sheets, had commanded: "Get a flash of the tower at midnight—on the dot. The picture may show something; I don't know what, but something."

The janitor ushered the two through the roof trap and on to the eerie tableland of the night. As they approached the stone coping on the edge of space, beyond which

[Continued on page six.]

ALL EVEN



by Jack Lait

"THEM was the days," as old Harley Hill used to put it. And he used to put it that way 'most every time he told one of his tales of the répertoire theater days not long after the civil war.

As different were conditions in public entertainment then from those of today as an ox cart is different from an airplane.

No smooth "syndicates," financed with Wall street millions, organized and operating so smoothly that San Diego is just the same sort of dot on the map as Jersey City; no "runs" of years in one playhouse; no actors' unions, no managers' leagues, no vaudeville, no "movies," no circuits, no "scalpers," no electric signs or incandescent footlights, no temperance and not much temperament.

Those were the days of long distances and slow hauls. Attractions were all of the spoken and acted sort, not noisy, mendacious revues or silent mechanical films. Travel was a decisive factor and "one night stands" were undreamed of. The touring companies remained for a week then where today they do not even look out of the window as they glide through, and some of the towns were then so primitive that where they then remained a week they today linger for a year. Each company played a répertoire of "pieces," and frequently the week when it visited a city was that city's "season."

Amateur theatricals were then in vogue, and each community had its home talent to present at irregular intervals, between the rare visits of such professionals as visited at all, the standard hardy plays such as "Wilhelm Tell," "Uncle Tom's Cabin," "The Rivals," and "Taming of the Shrew." What these performances missed in merit they made up in personal interest, and they were wholesome, stupid events. They lacked the holiday element of the commercial theatricals, however, for the periods when a répertoire troupe was in town were gala, grand, and gaudy. Then remote farmers who seldom journeyed to town drove in, the sanded barrooms housed reunions of old friends, and carnival held sway.

Old Harley Hill was a "rep" trouper, one of the unlettered, mouthing, mugging, ranting players of those proud, hard days.

If he ate with reasonable regularity he was content to suffer indescribable inconveniences of travel and labor, wander over the map without home or definite hope, starting a tour with a dime in his pocket and ending it perhaps with less. He wore the flowing hair and the soiled linen of his calling, spoke grandiloquently to waitresses when he was lucky enough to dine, criticized with severity all his illustrious predecessors in classic rôles, and took his recompense from life out of gazing for hours at his own name on roadside fences and atrociously pinked up chromos of his features in lithograph beside his name. For Harley Hill was a star.

He headed his own company, as raucous and delinquent a parcel of line distorters and scene disfigurers as ever trod creaky boards. His "billing" proclaimed the presence of Harley Hill, the illustrious international delineator of comedy, tragedy, and romance, supported by a company of artists selected from the foremost native and foreign aggregations of dramatic celebrities, in an extraordinary répertoire of the greatest plays by the immortal bard, William Shakespeare.

Harley Hill was a man of broad frame, ponderous in action, flamboyant in diction, bellowing in recitation, blatant in delivery, unsubtle, specious, gross, egotistical, egregiously pompous, absurdly vain. His mustache, which was ferocious, yet had to adorn his every rôle, was glisteningly and rigidly waxed. His hair was sticky but bushy. His finger nails were long and very dirty.

Man and boy he had wrestled with the stage for bread and beer some forty years. He had always been an itinerant actor, had always nursed a natural contempt for all who did not act for a living and most of those who did, had lived a charlatan existence and called himself an artist unwaveringly, and had rewritten most of Shakespeare's plays to "fatten" the principal rôles so that Hamlet, Julius Cæsar, Lear, Macbeth, Othello, and a few Richards and Henrys might be worthy of his caliber.

If he ever looked down from his eminence above mankind long and far enough to see the dirty dressing rooms, the smoky coal oil foot lamps, the egg stained tables of miserable hotels, the holes in his pockets, the worn heels and warped soles of his sordid shoes, the frayed fringe on his frilled cuffs, he put these consequences down to the inhospitality of commonplace humanity toward genius, and let it be so.

The advent of a répertoire troupe into Maysville, a New England village with one street and a tablet to its citizens who fought in 1776, was attended with no less than the customary excitement occasioned by such events in such towns.

Maysville was inhabited by estimable folk. They had good blood, they had fine farms, they had American ideals, and they had such morals and manners as graced the stock from which the nation's pioneers sprang. They were not giddy nor frivolous, rather puritanical and severe. But they were human, and, being human, they worshiped the characterless charlatans, the come-by-night "hams" who set themselves up as strolling players. A tramp got the workhouse in Maysville, but a mountebank got the Adams house.

The Adams house was a historic hotel. It had been an inn. Four generations of Erwins had owned and operated it. Eben Erwin, representing the current edition of the Erwins, was now the landlord. A tall, raw boned, pallid, slovenly fellow was Erwin, something of a smart Alec, known as a merciless critic of his fellow townsmen, a social aspirant in the society of the community, and a man with pretensions to metropolitan polish, Eben having been to Boston twice and to New York once, and being thus a traveled man.

As the landlord of the hotel he took the opportunity to become more closely associated with the actors, and a week's stay of a company gave Eben a year's material for bragging and chest swelling as he recounted and recapitulated what he had said to such and such a player and what such and such a player had said to him. In return Eben usually gave free board and entertainment to the star of each troupe, grandly giving the notables the hospitality due the great.

When Harley Hill and his ragged bunch of histrionic hobos trailed into Maysville and hauled their dilapidated luggage to the door of the Adams house Eben Erwin strode out to make the sorry looking outfit welcome. He easily picked out Hill, whom he seized by the unwashed hand and drew into the reception room. Hill had never "worked" Maysville before, and he viewed for a moment with dubious apprehension the overtures of the stranger, but was set more than at rest by the first few words.

"This is indeed a pleasure—I might say an honor," said Erwin. "Maysville is proud to have you here."

The advance agent had been in town and had plastered up its dead walls and every other available space with the fierce lithographs. A century of such lithographs and the disappointing realizations that followed them had not cured or convinced Maysville; a man "billed" as a star was a star.

"H'm, thanks, my man," said Hill. "Have you accommodations for me?"

"Most certainly — for you and your players."

"O, the players can look after themselves—they're not used to the best, as I am."

"I have set aside the room in the bay for you, Mr. Hill. I hope you'll like the view, sir."

"The devil with the view. I hope I'll like the rate. You have, I take it, decent and special terms for the profession?"

Erwin had a few special "terms" for the profession, but they were not "decent"—since a few had "jumped" their bills and Erwin had caused the sheriff to be at the village depot for each train departure to see that no guilty troubadour escaped. But his weakness for stars still was strong.

"Terms?" he exclaimed. "Terms, my dear Mr. Hill? You are my guest, sir. The Adams house is an old institution, a historic hostelry, sir. It has a record of having housed many great men. A president once ate in that room and two governors have slept under its roof. The Adams house asks you to accept its poor accommodations without any talk of pay, sir."

Hill's bulbous eyes lit up. This was as unusual as it was salutary. Maysville was an unknown quantity and patronage would in all probabilities be meager. He thanked Erwin without condescending to actual gratitude, just as though he were accustomed to such reception, just as though he should have been.

The boy of all work lugged Hill's plunder to the choice chamber of the house, while Erwin cagily led the star into his own quarters and set a bottle of liquor before him. Hill drank free and freely. He deigned to slap the landlord on the shoulder and grant him to be a hearty fellow. He mellowed under the stimulants and, reaching across the board, said:

"Erwin, my good old friend, you have indeed shown me that even a provincial may nurse a gentleman's notions of what befits an artist and a stellar guest. In return you must permit me to offer you the courtesies due my friends and equals. You shall have a box tomorrow evening at the opera house, where you shall see me do my Shylock, acknowledged by press, pulpit, and public not only my foremost delineation, but a creation—an interpretation of this immortal character unique in its high lights and its shadings. And you shall be my guest."

"Tut, tut, my dear Hill," answered Erwin. "Couldn't think of it. In fact, I have already purchased my seat for the opening performance—in the first row, I believe. I always buy, and always buy the best."

"H'm—too bad. Well, the second night then, when I reveal my Hamlet, considered by foremost critics and lifelong students of the works of the deathless bard as the most melancholy visualization of the Prince of Denmark ever accomplished on either side of the Atlantic."

"Thanks, thanks," breathed Erwin.

"The first row seats, I believe, sell for 75 cents—a paltry sum—but what may one expect of a sodden public dead to the call of life's finer emotions? What I was about to say, sir, was this: as long as you have already invested this sum in a seat, which is unfortunate in that it robs me of the opportunity to entertain you as my guest, I trust you will appreciate the performance—that is, I trust you will be pleased with it as far as it is possible for the mind of the lay observer to digest the classic characters of the superhuman Shakespeare, realized with the subtlety and finesse, the fire and the color of finished art illuminating inherent gifts of acting. But," and here Hill smiled, "if you should be displeased, which is scarcely likely, I shall return to you your money, the 75 cents. Ha! ha! Shall we drink to my jest!"

They drank to it.

All the next day Erwin held audiences in his hotel and on the corners of Maysville, recounting his passage with Hill, expatiating on the camaraderie and the chummy spirit which prevailed between himself and the distinguished sojourner. Many heard enviously. Erwin's gossiping helped the ticket sale also, and when the curtain rang up that night there was a sizable audience "in front," and Erwin, who had risen several times to make himself conspicuous and to re-remind the assemblage that he was on terms of personal friendship with the star, felt and acted as though he had at least a reflected prominence for the occasion.

The curtain rose before the largest number and the best of Maysville's people that had turned out to a professional premiere in years.

Accustomed as the observers were to shabby settings and oblique performances, it was evident from the first moment that Hill's company was a bloomer. There were no Shakespearean experts there and no carping analyzers of stage technique or craft; but the "house" felt that it had been hoodwinked into giving up its good money for counterfeit entertainment.

A few suppressed this suspicion, awaiting Hill himself. He came. He crowned the wabbly affair with an offensive personality that taught the audience instantly to resent him, and with acting that even plowboys and store clerks recognized instantly as awful. Perhaps Erwin's laudations and gratuitous advertising had made it more difficult, for the community had keyed itself to expect something worth while and more of the intelligent citizens than usually hazarded patronizing an unknown had gathered.

Hill's first half dozen speeches confirmed the worst. There was a buzzing, that undertoned getting together of a displeased audience which is as unmistakable as the howling of a mob and as progressive as a forest fire. Erwin trembled a little, then sought in an audible whisper to hush the audience, feeling a sickly reaction of responsibility for bringing many of the neighbors there and experiencing the anti-climax of his strutting and his bragging. For a minute he gagged them. Then the noise grew so that it reached the ears of the actors. They wavered and hesitated. The redoubtable Hill himself, ridiculously wigged and bearded, and robed to answer his idea of presenting Shylock economically yet strikingly, broke and "went up" in his lines. Some one laughed loudly. Hill bit his lip, he stammered, then turned with violent indignation to address the house. A boy shouted from the balcony. In an instant a hundred catcalls and cries drowned out the impassioned protests of Harley Hill. In another instant the curtain came down, to stay down.

A crowd assembled at the stage door, threatening to ride Hill and his band out of town on a rail. Erwin, dizzy and crushed, was hooted by a few and roundly joshed by many. He forced his way through the jeering villagers and returned to his hotel. The troupers arrived shortly afterward, having met with no physical harm from the respectable though angry folks.

Hill was speechless with fear, rage, disgust, and chagrin. The rest of the week, of course, was lost. And the news of this would travel and spread. He looked at Erwin as though the whole disaster were his fault. Erwin looked back at him in fervid contempt and hearty hatred.

"Give me my 75 cents, you swindling liar," cried Erwin.

"Go to the devil—you and your whole town of ignorant swine," shrieked Hill.

Erwin approached him furiously. Hill picked up a chair. Erwin backed away. Within the hour the troupe had departed, never to return to Maysville. And Erwin, who knew Maysville, knew that he was in for a "riding" and the cutting jokes of the village clowns that would long keep him a laughing stock.

And his fears were justified. There is nothing more hopeless than hoping to escape the jokers of a small community who have a notorious case against one of their own. Wherever Erwin showed his head some one asked, "Well, Eb, did Hill send you that 75 cents yet?"

Erwin had told the item generally before the performance. After the fiasco every one had told it. It became a local bywcrd. A bad debt was typified as "like the 75 cents Hill owes Erwin," and even strangers who came to the hotel laughingly threw it at him. He became embittered and acrid over it. It haunted him.

Months went by and the annual local amateur entertainment came up. It was to be "Uncle Tom's Cabin," with the minister's son playing Lawyer Marks, the school teacher as Uncle Tom, the daughter of the leading merchant as little Eva, and the flower of Maysville society sprinkled through the cast in major and minor rôles. The fund, as always, was for the county poor, and a "sell-out" was certain, everybody within fifty miles having at least one relation in the company.

Erwin, as a representative business man, was taxed for a full box, and he took it. He was there, alone, for the performance. The opera house was crowded as only community affairs could crowd it, and any one who was not present was nobody.

The play began and went on. Immense enthusiasm attended it. Each entrance drew a salvo, each exit a demonstration. Every one enthused except Erwin, who sat sourly in his costly compartment, watching the show.

It progressed crudely but triumphantly to the turn where little Eva, having delivered herself of the saccharine and missionary blurb, is about to descend to the upper realms.

From where Erwin sat he could see the seams in her cambric wings and the wires attached to a belt under her arms, which would raise the little saint to the bourne where she would find company of her own ethereal kind, presumably. The audience sat still, entranced, spellbound. The principal merchant's daughter, with an angelic expression that was slightly premature but tremendously impressive, left the floor in jerks and spasms as the wires were hauled up. She was struggling, panting, and kicking slightly, but never lost the seraphic pose of her features (as taught her by the school teacher in rehearsal) until something startling, something sensational, suddenly happened before her.

Eben Erwin arose in his box. He stood up, lean and twitching. He half turned to the audience and walked to the edge of his box.

"Ladies and gentlemen of Maysville," he shouted. "I just want to announce that Harley Hill doesn't owe me a cent."

[Copyright: 1920: By Jack Lait.]

WEST WIND DRIFT — by Ge

THE STORY—His money stolen in a South American port on the eve of his embarking for the United States, Algernon Adonis Percival, American mining engineer, goes aboard the liner Doraine as a stowaway. The adventure begins to be amusing when, as he is at work scrubbing the deck, he is recognized by Ruth Clinton, a passenger, as her dancing partner of a few nights before. Percival's amusement is short lived, however. Before making his presence known to the captain he has observed certain strange goings-on about the ship and given a warning which leads to the finding of several bombs in the hold, evidently planned by German agents, for it is the year of the United States' entry into the great war. The search averts complete disaster, but not all the bombs are found, and those that remain explode, partially wrecking the vessel and setting it afire. The surviving passengers take to the lifeboats while the crew battles desperately with the flames and, after a long fight, succeeds in extinguishing them. On being called back to the ship, the occupants of the lifeboats find it hopelessly adrift. Class distinctions are obliterated as every one sets to work burying the dead and caring for the wounded, and Percival, his hands badly burned, finds himself the object of Ruth Clinton's friendly solicitude, as well as that of Olga Obosky, a beautiful Russian dancer, who has taken a great fancy to him. The ship is caught in a gale, from which it emerges in a sinking condition, but on the second morning after the storm land is sighted.

FIFTH INSTALLMENT.

The Island.

SEVERAL people were grouped near by at the rail, listening to Nicklestick. The stowaway joined them. As if sensing his presence, Ruth turned suddenly and saw him.

"O!" she cried, tremulously. "Have—have you seen it, Mr. Percival?"

"No," he replied. "It won't be visible for an hour or so longer. It's off there; all right, though. The lookout, Capt. Trigger, and several others got a glimpse of it before the sun began to pull the mist up to obscure it for a little while. That's mist over there," he went on," turning to Nicklestick. "You couldn't see the Andes mountains if they were where that strip of land is hidden. It won't be long, Miss Clinton, before we all can see it."

"How far away is it?" she asked, controlling her voice with an effort. "Do they know? Can they estimate?"

"I'll tell you what let's do," he said, abruptly. "Let's go up on the sun deck. I've got Mr. Gray's glasses. We can see better up there. Let me assist you, Mrs. Spofford. The sun deck is pretty badly smashed up and littered with all sorts of wreckage, but we can manage it all right."

Mrs. Spofford looked at him intently for a moment.

"I remember you now," she said. "Are you sure, are you positive, there is land over there?"

"I have Capt. Trigger's word for it."

"And mine, too," added Mr. Nicklestick. "You may rest assured, Mrs. Spofford, that we will all be on dry land before many hours."

Percival leaned close to the speaker and said, in a very low but emphatic tone:

"You don't know a damn thing about it, so keep your trap closed. If you're a man you won't go on raising false hopes in the breasts of these women."

Nicklestick's jaw fell. He whispered:

"Good God, ain't we—you don't mean to say there is a chance we won't be able to——"

But Percival had turned away with the two women. Mrs. Spofford took his arm, leaning heavily against him. Her figure had straightened, however. He had given her the needed confidence.

They made their way up the steps leading to the topmost deck. Others had already preceded them. A dozen men and women were looking out over the sea through their binoculars. They recognized Landover, Mme. Careni-Amori (clutching her jewel case), Joseppi, Fitts, and one or two more. Olga Obosky was well forward, seated on the edge of a partially wrecked skylight and ventilator. Her three dancing girls were with her, closely grouped.

Percival purposely remained near the steps. He knew full well that the ship's hours were numbered. It was only a question of time when she would founder. In the lee of one of the big stacks they huddled close together and waited for the lifting of the veil. The wind was soft but strong up there at the top of the vessel. He took hope in the fact that it was blowing toward the shores of that unseen land, and that slowly but surely the Doraine was drifting thither.

Suddenly, as if a curtain were being raised, a far off line appeared on the surface of the waters. Higher rose the curtain, and like magic the line developed into an irregular ridge, the ends of which sank below the horizon far to the right and left.

Percival felt the girl's hand on his arm. He shot a swift glance at her face. It was turned away. She was staring at the mystic panorama that was being unveiled off there on the rim of the world. Her eyes were bright, her lips were parted in the ecstasy of hope revived, she was breathing deeply. The pulse in her smooth white neck was beating rapidly, rythmically. He could see it. He laid his bandaged hand firmly upon hers and pressed it tightly to his arm. She did not look around. Her every thought was centered upon the unfolding vision.

"There are trees," she murmured, enthralled. "Trees—and hills! See, Auntie! But oh, how far away they are!"

For many minutes they stood there without speaking. Then from all sides came the clamor of voices—shouts of joy, cheers—laughter! She looked down at the clumsy object that imprisoned her hand, then swiftly up into his eyes. A warm flush spread over her face.

"I—I couldn't help it," he muttered. "It—it looked so helpless."

"It isn't half as helpless as yours, Mr. Percival," she said, and smiled. She waited a moment before withdrawing her hand. "May I have the glasses, please? Had you forgotten them?"

"Completely," he replied.

Later, while Mrs. Spofford was peering through the glasses, she drew him aside.

"Tell me about the water in the hold," she said, in a low tone. "Is it serious?"

He looked grave. "Very. If you will take a peep over the side of the ship, you'll see how low down she is in the water."

"My aunt doesn't know the ship is leaking," she went on, hurriedly. "I want to keep it from her as long as possible." He nodded his head.

"Mr. Mott figures we'll stay afloat for ten or twelve hours—maybe longer. I will see to it that you and Mrs. Spofford get into one of the boats in case we—well, just in case, you know. We will be given ample warning, Miss Clinton. Things don't look as hopeless as they did last night." He pointed toward the land. "It looks like heaven, doesn't it?"

Her face clouded. "But only a very few of us may—" She stopped, shuddering.

"You poor little girl!" he cried, brokenly. He steadied himself and went on: "It wouldn't surprise me in the least if every blessed one of us got safely ashore."

"You do not believe that, Mr. Percival. I can tell by the look in your eyes. I want you to promise me one thing. If we have to take to the boats, you will come with us——"

He drew himself up. "My dear Miss Clinton, there is quite a difference between being a stowaway on an ocean liner and being one in a lifeboat. I have no standing on this ship. I have no right in one of her boats. I am the very last person on board to be considered."

She looked searchingly into his eyes, her own wide with comprehension. "You mean you will make no effort to leave the ship until every one else is——"

He checked her with a gesture of his hand. "I may be one of the first to leave. But I'll not rob any one else of his place in a boat or his space on one of those rafts. I'll swim for it."

. . . . . .

Slowly the land crept down upon the Doraine. The illusion was startling. The ship seemed to be lying absolutely motionless; it was the land that approached instead of the other way round. A thin white beach suddenly emerged from the green background to the left; to the right an ugly mass of rocks took shape, stretching as far as the eye could reach. Farther inland rose high, tree covered hills, green as emeralds in the blazing sunlight. On a sea of turquoise lolled the listless Doraine.

Soundings were taken from time to time. Even the bottom of the ocean was coming up to meet the Doraine. Its depth appreciably lessened with each successive measurement. From fifty fathoms it had decreased to ten since the first line was dropped.

At 4 o'clock Capt. Trigger ordered a boat lowered and manned by a picked crew, in charge of the second engineer. The Doraine was about five miles off shore at the time, and was drifting with a noticeably increased speed directly toward the rock bound coast. He had hoped she would go aground in the shallow waters off the sandy beach, but there was now no chance that such a piece of good fortune was in store for her. She was going straight for the huge black rocks.

The boat's crew rowed in for observations. Even before they returned to report, the anxious officers on board the vessel had made out a narrow fissure in the rocky coast line. They assumed that it was the mouth of a small river. The second engineer brought back the astonishing information that this opening in the coast was the gateway to a channel that in his judgment split the island into two distinct sections. That it was not the mouth of a river was made clear by the presence of a current so strong that his men had to exert themselves to the utmost to prevent the boat being literally sucked into the channel by the powerful tide, which apparently was at its full. This opening—the water rushed into it so swiftly that he was satisfied it developed into a gorge farther back from the coast—was approximately two hundred yards wide, flanked on either side by low lying, formidable bastions of rock. The water was not more than fifty feet deep off the entrance to the channel.

Gradually the prow of the Doraine swung around and pointed straight for the cleft in



"I never dreamed any man could be so fearless."

the shore. The ship, two miles out, had responded to the insidious pressure of the current and was being drawn toward the rocks—at first so slowly that there was scarcely a ripple off her bows; then, as she lumbered onward, she began to turn over the water as a plowshare turns over the land.

At precisely 6 o'clock she slid between the rocky portals and entered a canal so straight and true that it might have been drilled and blasted out of the earth under the direction of the most skillful engineers in the world.

Soundings were hastily taken. Discovering that the water was not deep enough even at high tide to submerge the vessel when the inevitable came to pass and she sank to the bottom, Capt. Trigger renewed his efforts to release the anchor chains, which had been caught and jammed in the wreckage. He realized the vital necessity for checking the Doraine in her flight before she accomplished the miracle of passing unhindered through the channel and out into the open sea beyond. The swiftness of the current indicated plainly enough that this natural canal was of no great length.

The ship slid on between the tree lined banks. The trees were of the temperate zone, with spreading limbs, thick foliage, and hardy trunks. There were no palms visible, but in the rarely occurring open spaces a large shrub abounded. This was instantly recognized by Percival, who proclaimed it to be the algaroba, a plant commonly found on the Gran Chaco in Argentina. While the woodland was thick there was nothing about it to suggest the tropical jungle with its impenetrable fastnesses.

The keel of the half sunken Doraine was scraping ominously on the bed of the channel. She shivered and swerved from [illegible] quent contact with submerged rocks [illegible] held her course with uncanny [illegible] while every soul on board gazed with [illegible] despairing eyes at the land which [illegible] them as they passed. Far on ahead [illegible] the lofty hills, and beyond them lay—[illegible] The ocean?

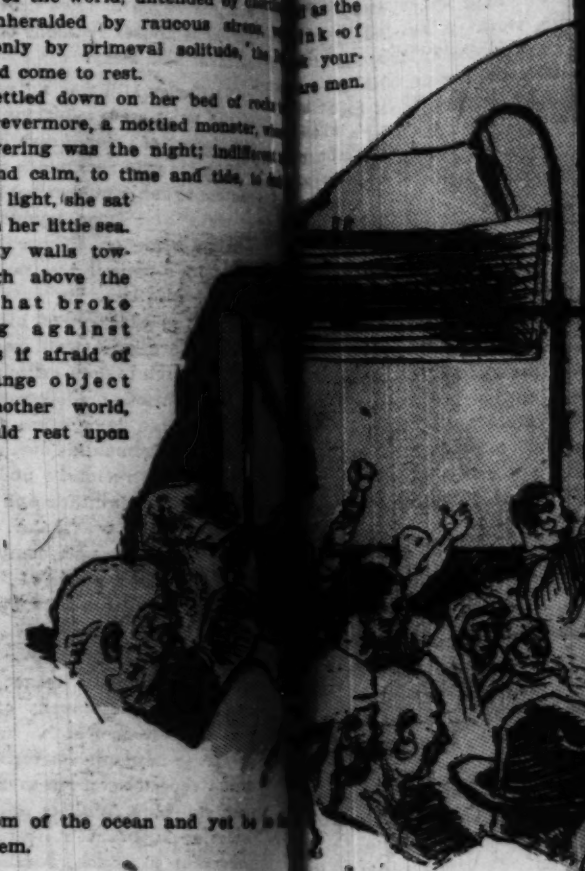
Gradually the passage widened. Its [illegible] also increased. The ship no longer [illegible] the bottom, she no longer caromed [illegible] sunken rocks. On the other hand, [illegible] poured into her interior with increa[illegible] force and volume, indicating a [illegible] rent forward. She was sloshing along [illegible] the center of a basin which appeared [illegible] half a mile wide and not more than a [illegible] long. Directly ahead of her the hills [illegible] down to meet the water. A dark, narr[illegible] cut, with towering sides, indicated an [illegible] for the tiny inland sea. This gorge, [illegible] which the Doraine was being resistl[illegible] drawn, appeared to be but little wider [illegible] the ship itself.

Almost in the shadow of the hills, [illegible] within a dozen ship lengths of the [illegible] opening, the worn, exhausted, beaten [illegible] raine came to rest at the end of her [illegible] voyage. She shivered and groaned [illegible] the jarring impact, forged onward half [illegible] length, heeled over slightly—and died. [illegible] was anchored forever in the tiny [illegible] locked sea, proud leviathan, whose days [illegible] been spent in the boundless reaches of [illegible] open deep.

And here for the centuries to come [illegible] lie the proud Doraine, guided to her journey's [illegible] end by the pilot Chance, moored for all [illegible] in the strangest haven ever put into [illegible] man.

Behind the stranded vessel stretched [illegible] turies incalculable, and in all these centu[illegible] no man had entered here. Screened from [illegible] the rest of the world, untended by chart[illegible] tugs, unheralded by raucous sirens, [illegible] comed only by primeval solitude, the [illegible] raine had come to rest.

She settled down on her bed of rock [illegible] sleep forevermore, a mottled monster, whose [illegible] only covering was the night; indifferent [illegible] storm and calm, to time and tide, to dark[illegible] ness and light, she sat serene in her little sea. Her lofty walls towered high above the waves that broke trembling against them, as if afraid of this strange object from another world, that could rest upon



the bottom of the ocean and yet be [illegible] above them.

Capt. Trigger and a dozen men stood [illegible] the boat deck with guns and revolvers, [illegible] facing several hundred sullen, determined [illegible] men and women from the steerage. Night [illegible] had not yet fallen; the shadow of the [illegible] hills, however, was reaching half way across [illegible] the oval pool; gloom impenetrable had settled [illegible] on the wooded shores.

With the striking of the Doraine nearly [illegible] every one on board was hurled to the decks. [illegible] As she heeled over five or six degrees in [illegible] settling herself among the rocks a panic ensued [illegible] among the ignorant people of the steer[illegible] age. They scrambled to their feet and made [illegible] a mad rush for the boats, shouting and [illegible] screaming in their terror. Other passengers [illegible] were trampled under foot and sailors standing [illegible] ing by the davits were hurled aside.

Capt. Trigger, anticipating just such a [illegible] stampede, rushed up with members of the [illegible] gun crew. The gaunt, broken old master [illegible] of the Doraine drove the horde back from [illegible] the boats, but as he stood there haranguing [illegible] them in good maritime English he could see [illegible] plainly enough that they were not to be [illegible] easily subdued. The first panic was over, [illegible] but they were crazed by the fear that had

FT—

By George Barr McCutcheon

shivered and swerved from fr
tact with submerged rocks, b
course with uncanny steadin
y soul on board gazed with sta
eyes at the land which mock
ey passed. Far on ahead loom
ills, and beyond them lay—wha
?

y the passage widened. Its dep
sed. The ship no longer scrap
, she no longer caromed off t
cks. On the other hand, wat
o her interior with increasi
volume, indicating a disastro
d. She was sloshing along towar
of a basin which appeared to
wide and not more than a mi
ctly ahead of her the hills ca
eet the water. A dark, narro
owering sides, indicated an out
inland sea. This gorge, towa
Doraine was being resistlessl
eared to be but little wider tha
elf.

n the shadow of the hills, an
ozen ship lengths of the sinis
e worn, exhausted, beaten D
to rest at the end of her fin
he shivered and groaned und
impact, forged onward half he
ed over slightly—and died! Sh
red forever in the tiny land
proud leviathan, whose days had
in the boundless reaches of th

for the centuries to come would
Doraine, guided to her journey's
ilot Chance, moored for all time
ngest haven ever put into by

e stranded vessel stretched cu
ulable, and in all these centuries
entered here. Screened from
he world, untended by chortling
alded by raucous sirens, wel
by primeval solitude, the D
me to rest.

down on her bed of rocks to
more, a mottled monster, whose
g was the night; indifferent to
alm, to time and tide, to dark
t, she sat
little sea.
alls tow-
bove the
broke
gainst
afraid of
object
r world,
st upon

the ocean and yet be so far

and a dozen men stood on
with guns and revolvers,
hundred sullen, determined
n from the steerage. Night
allen; the shadow of the
as reaching half way acros
oom impenetrable had settled
hores.
king of the Doraine nearly
rd was hurled to the decks.
ver five or six degrees in
mong the rocks a panic ex-
gnorant people of the steer-
bled to their feet and made
the boats, shouting and
r terror. Other passengers
nder foot and sailors stand-
were hurled aside.
anticipating just such a
up with members of the
gaunt, broken old master
rove the horde back from
he stood there haranguing
itime English he could see
at they were not to be so
The first panic was over,
zed by the fear that had

days; they believed that
to sink beneath their feet;
re than a hundred yards
being denied them by this
despot.
ly low caste Portuguese,
and Bahia, and they had
all those tortuous days
here he was the shepherd
ck. But now, now they
to turn upon and rend
brought them safe to land
owed him anything.
n't want to shoot any of
captain, steadying him-
. "But they've got guns,
I—"
his arm, and a firm, in-
in his ear.
handling gangs like this,
They don't understand you,
soon understand me, if
over to me. I'm not try-
sir, and I'm not even
can't bring 'em to their
ow to handle 'em and you
They're not sailors, you see.
ly. They need a boss, sir,
need. And they need him
if you don't mind saying
re ready to make a rush,

Percival, if you can hold

" shouted Percival, and
ly forward. His hands were
ol, and ugly; his eyes were
his voice as sharp as a keen
He spoke in Spanish to the
ing horde.
l sneaking, low lived cowards!
ine are you? Have you no
women you've trampled upon
of your path—your own
as the
ht of
your
es man.

women, and children. You're not fit to live. You're going to climb into those boats now and get off this ship. You'll never realize how safe you are here till you get down there in the water and hear that gun go off. Come on! Get a move! We're through with you, now and forever. Nobody's going to stop you. I'm even going to have the boats lowered for you, so as not to delay matters." He shouted after Lieut. Platt: "Be lively, please. You've got your orders. We'll make short work of this pack of wolves." To Capt. Trigger, authoritatively: "Withdraw your men, sir. I am going to let them leave the ship. At once, sir! Do you mean to disobey me, sir?" He gave the captain a sly wink.

Then, as the bewildered master withdrew with his armed men he turned once more to the mob. "Come on! Step lively, now! No rushing! Take your turn. Every blasted one of you, I mean. What the hell are you hanging back for, you? You were so darned eager to go a little while ago, what's the matter with you now? No one's trying to stop you. Here are the boats. Put up your guns and knives and pile in. You're absolutely free to go, you swine! We'll be damned good and rid of you, and that's all we're asking. It's a pity to waste powder and cannon balls on you, when we may have use for all we've got later on, killing the lions and tigers and anacondas up there in the woods, but I'm going to do it."

He stepped back. Not a man or a woman moved. They stood transfixed, packed in a huddled mass along the deck. Then a woman cried out for mercy. The cry was taken up by other women. Percival halted and faced them once more.

"Get into those boats!" he roared savagely. "It won't do you a bit of good to whine and pray and squeal. I'm through with you. You've got to—— Well?"

Several of the men edged forward, some of them trying to smile.

"Would you kill us when we are only trying to save our lives?" called out one of them, finding his courage and voice.

"I don't want to talk to you. Get in!"

"We have as much right to remain on this ship as anybody else," shouted another. "We paid for our passage. We are honest, hard working——"

"No use! I'll give you ten minutes to climb into those boats."

There was a moment's silence.

"And what will you do if we refuse to leave the ship?" cried one of the men. "Be quiet!" he bawled at the whimpering women. "We cannot hear what the gentleman has to say."

"You'll soon find out what I'll do, if you don't obey me inside of ten minutes," replied Percival.

"But the ship is not going to sink any more," protested another, looking over the rail timidly. "She is safe. We do not wish to leave now."

Capt. Trigger and Mr. Mott joined Percival. In an undertone he told them what he had said to the mob.

"And now, gentlemen," he whispered in conclusion, "it's up to you to intercede in their behalf. They're as tame as rabbits now. They know the ship's all right, and they believe I intend to blow 'em to pieces if they once put off in the boats. Start in now, captain, and argue with me. Plead for them. They know who I am. They know I come from the hills, and they think I'm a bloodthirsty devil. They're like a lot of cattle. Most of them are simple, honest, God-fearing people, and if we handle them properly now we'll not have much trouble with them in the future. And only the good Lord knows what the future is going to bring."

So the three of them argued, two against one. Finally Percival threw up his hands in a gesture of complete surrender.

"All right, captain. I give in. Perhaps you are right. I suppose it would be butchery."

There were a few in the crowd who understood English. These edged forward eagerly, hopefully. They called out protestations against the "slaughter."

"Tell them you have reconsidered, Mr. Percival," said the captain. "They are to remain on board."

Excited shouts went up from the few who understood, and then the word went among the others that they were to be spared. There were cries of relief, joy, gratitude, and not a few fell upon their knees!

Percival stood forth once more. Silence fell upon the throng.

"The captain has put in a plea for you, and I have decided to grant it. You may remain on board. Now, listen to me! No one is to leave this ship until tomorrow morning. We are safe here. We are stuck fast on the bottom, and nothing can happen to us at present. Tomorrow we will see what is best to be done. Every man and woman here is to return to the task he was given by Mr. Mott at the beginning of our troubles. We've got to eat, and sleep, and—wait a minute; Well, all right—beat it, if you feel that way about it."

He stood watching them as they excitedly withdrew toward the bow of the ship, breaking up into clattering groups, all of them talking at once.

Capt. Trigger laid his hand on the young man's shoulder.

"If it had not been for you, Percival, this deck would now be red with blood, and some of us would be dead. You saved a very ticklish situation. I take off my hat to you, and I say, with a full heart, that I shall never again doubt your ability to handle men. No one but an American could have tricked that mob as you did, my lad."

From various points of vantage the foregoing scene had been witnessed by uneasy, alarmed persons from the upper cabins. Overwhelmed and dismayed by the rush of the yelling mob, the elect had fled for safety, urged by a greater fear than any that had gone before, the fear of rioting men.

A few of them, more daring and inquisitive than the rest, had ventured recklessly into the zone of danger. Among them were Ruth Clinton and Mme. Olga Obosky, who, disregarding the command of Mr. Mott, were the only women to venture beyond the protecting corner of the deck building. They stood side by side, bracing themselves against the downward slope of the deck. Half way forward were Trigger and the armed gunners, and beyond them the dense, irresolute mass of humanity. Percival, in rounding the corner to go to the assistance of Capt. Trigger, observed with dismay the exposed position in which the two women had placed themselves. He paused to cry out to them sharply:

"What are you doing here? Get back to the other side. Can't you see there is likely to be shooting? Don't stand there like a couple of idiots! You're right in line if that gang begins to fire."

"He is tearing off his bandages," cried Ruth, as Percival hurried on.

Mme. Obosky was silent, her gaze fixed intently on the brisk, aggressive figure of the man who had called them idiots. She understood every word he uttered to the Portuguese. Her eyes glistened with pride when he stepped forward to tackle the mob single-handed, and as he went on with his astonishing speech she actually broke into a soft giggle. Her companions looked at her in amazement.

"Why do you laugh?" Ruth demanded hotly. "Those dreadful creatures may tear him to pieces. He is unarmed and defenseless. They could sweep him——"

"You would laugh also if you understood," interrupted Olga, her eyes dancing. "O, what a grand—what do you call it?—bluff? What a magnificent bluff he is doing. It is beautiful. See—they whisper among themselves—they have back down completely. Wait! I will presently tell you what he have said to them."

"I never dreamed any man could be so fearless. Look at the odds against him. There are scores of them and they——"

"Pooh! Do you suppose he would stand up and fight them if they rushed at him? Not he! He would turn and run as fast as he could. He is no fool, my dear. He is a very intelligent man. So he would run if they make a single move toward him."

"I think this is rather a poor time to accuse him of cowardice, Mme. Obosky, in view of what he——"

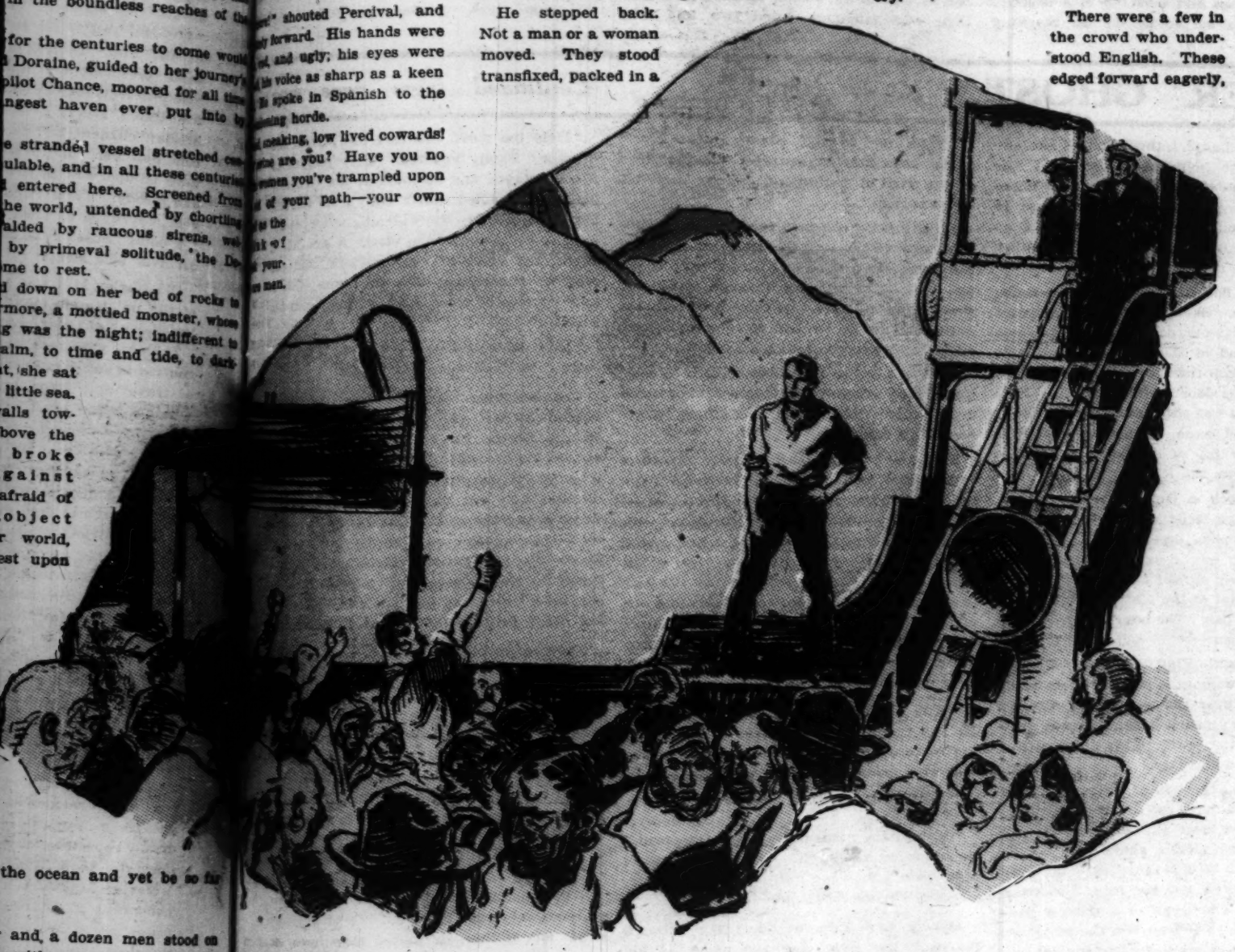
"Have I accused him of cowardice?"

"I'd like to know what you call it. You say he would run if they——"

"But that would not be cowardice. It would be the simplest kind of common sense. He is so very sure of himself. It is not courage. It is confidence. That is his strength. He would be a fool to stand in front of them empty-handed if they were to charge upon him. Maybe when you have known him as long as I have you will realize he is not a fool, about himself or any one else."

Ruth stared at her. "Unless I am greatly mistaken, Mme. Obosky, I have known Mr. Percival as long, if not longer, than you have."

"You do not know him at all," rejoined the Russian brusquely. "Be still, please, I must hear what he is saying to them now." A little later she turned to the American girl and laid her hand on her arm. "Forgive me, if I was rude to you. I am so much



"We don't want you on board this ship a minute longer than we can help. We've no room for dogs here."

older than you that I—how old are you, Miss Clinton?"

"I am twenty-five," replied the other, surprised into replying.

"And I am twenty-six," said Mme. Obosky, as if she were at least twice the age of her companion. "See! They are disappearing. It's all over. Come! Let us go back to the other side."

"I am not ready to go back to the other side," protested the American girl, resisting the hand on her arm. "Why should we go back, now that the danger is over?"

"Because we must not let him catch us here," urged Olga in some agitation.

"And why not, pray?"

The Russian looked at her in astonishment. "But surely you heard him tell us to go back to the other side. You heard him call us idiots, Miss Clinton?"

And Ruth Clinton suffered herself to be hurried incontinently around the corner of the deck building.

"Once, in Moscow, I saw a grand duke confront a mob of students who had gathered in the street near his house. They were armed and they had come to destroy this man himself. There were hundreds of them. He walked straight toward them, his head erect, his shoulders squared, and when they stopped he spoke to them as if they were dogs. When he had finished he turned his back upon them and walked away. They might have filled him with bullets, but they did not fire a shot. At the corner he entered his carriage and disappeared. And then what did he do? He fainted, that grand duke he did. Fainted like a stupid, silly young girl. But while he was standing before zat—that mob of terrorists he was the strongest man in Russia. Nevertheless, he was afraid of them. You have therefore the curious spectacle to perceive, Miss Clinton, of one man being afraid of hundreds, and of hundreds of men at the same time being afraid of one. Man, he is a queer animal, eh?"

It was not long before the doubts and fears of all on board the Doraine gave way to a strange, unnatural state of exhilaration. It represented joy without happiness, relief without security, exultation without conviction, for, after all, there still remained unanswered the question that robbed every sensation of its thrill. While they were singing the hymns of thanksgiving in the saloon that night, and listening to the fervent prayers; while they ate, drank and were merry, their thoughts were not of the day but of the morrow. What of the morrow? In the eyes of every one who laughed and sang dwelt the unchanging shadow of anxiety; on every face was stamped an expression that spoke more plainly than words the doubts and misgivings that constituted the background of their jubilation. They had escaped the sea, but would they ever escape the land? Had God, in answer to their complaints and prayers, directed them to a land from which the hand of man would never rescue them? Were they isolated here in the untraversed southern seas, cast upon an island unknown to the rest of the world? Or were they, on the other hand, within reach of human agencies, by which the world might be made acquainted with their predicament?

Uppermost in every mind was the sickening recollection, however, that for days they had ranged the sea without sighting a single craft. They were far from the traveled lanes, they were out of the worthwhile world. Hope rested solely on the possibility that the hills and forests hid from view the houses and wharves of a desolate little sea town set up by the far reaching people of the British Isles.

The story of Percival's achievement was not long in going the rounds. It went through the customary process of elaboration. By the time it reached his ears, through the instrumentality of Mr. Morris Shine, the motion picture magnate, it had assumed sufficient magnitude to draw from that enterprising gentleman a bona fide offer of quite a large sum for the film rights in case Mr. Percival would agree to reënact the thrilling scene later on. In fact, Mr. Shine, having recovered his astuteness and his courage simultaneously, was already working at the preliminary details of the most "stupendous" picture ever conceived by man. His deepest lament now was that he had neglected to bring a good camera man down from New York, so that on the day of the explosion he could have "got" the people actually jumping overboard, and drowning in plain sight (although he did not see them because of the trouble he was having to get a seat in one of the lifeboats), and the wounded scattered over the decks, the fire, the devastation, the departure and return of the boats, the storm and all that followed, including himself in certain judiciously preserved scenes, and the whole production could have been made at practically no cost at all. There never had been such an opportunity, complained Mr. Shine the moment he felt absolutely certain that the opportunity was a thing of the past.

"No wonder he got away with it," said Mr. Landover to a group of rejuvenated satellites. "He is hand in glove with them, that fellow is. I wouldn't trust him around the corner. Why, it's perfectly plain to anybody with a grain of intelligence that he's the leader of that gang of anarchists. All he had to do was to speak to them, in their own language, mind you, and back they slunk to their quarters. They obeyed him because he is their chosen leader, and that's all there is to this—— What say, Fitts?"

Mr. Fitts, who was not a satellite, but a very irritating Christian gentleman, cleared his throat and said:

"I didn't speak, Mr. Landover. I always make a noise like that when I yawn. It's an awfully middle class habit I've gotten into. Still, don't you think one obtains a little more—shall we say enjoyment?—a little more enjoyment out of a yawn if he lets go and puts his whole soul into it? Of course, it isn't really necessary to utter the 'hi-ho-hum!' quite so vociferously as I do; in fact, it might even be better to omit it altogether, if possible, when some one else is speaking. There are, I grant you, other ways of expressing one's complete mastery of the art of yawning, such as a prolonged but audible sigh, or a sort of muffled howl, or even a series of blissful little shrieks peculiar to the feminine of the species—any one of these, I admit, is a trifle more elegant and up to date, but they all lack the splendid resonance—you might even say grandiloquence—of the old fashioned hi-ho-hum to which I am addicted. Now, if you will consider——"

"My God!" exclaimed the banker, with a positively venomous emphasis on the name of the deity. "Who wants to know anything about yawns?"

Mr. Fitts looked hurt. "I am sorry. My mistake. I thought you were trying to change the subject when you interrupted my yawn."

"That fellow's a damn fool," said the banker, as Fitts strolled off to join another group.

(To be continued.)

[Copyright: 1920: By George Barr McCutcheon.]

THE NEEDLE TOWER GHOST

Continued from page two

the square face of the tower rose like a chiseled cemetery stone, the cloaked figure of a girl detached itself from the shadow of the balustrade and approached them.

"I—I just had to come up here from the exchange," she explained. "I got the jumps so bad down there at the board—what with another midnight coming and all—I couldn't sit still."

"Stick around, little girl," was Skelly's cheerful welcome of campanionship, "you may see the Evening Breeze catch this ghost on a plate."

A minute to 12. The photographer had his camera on the coping's top trained upon the Needle Tower across the street; he waited with finger on the trigger of the flash pan. The telephone girl stood very close to Skelly; her hand groped timidly for his. The reporter kept his eyes on the luminous face of his wrist watch. "Get ready," he commanded.

The first bell of Trinity's chime and——

Out of the night—out of the blank blackness of the chasm a clear, strong voice, deliberately enunciating:

"This is the hour I died."

Bang! The flashlight made day for an instant. A yell from the bottom of the pit where lay the street.

"O, my God, I saw it!" the telephone girl buried her face on the reporter's shoulder, clutching at the lapels of his overcoat, shuddering and sobbing. Skelly, the awful timbre of the voice still thrumming against his eardrums, his skin pricking with fear, seized the girl's hands and whirled her about to face him.

"What did you see? What did you see? Out with it!" He shook her roughly.

"A—a something. It was round and black—li-like a man's head poked out from a window right over there in the tower. It was looking at us—only it didn't have eyes."

"Like a man's head," Skelly echoed. "Yes—yes; quick, little girl, anything else?"

"Maybe like a man's head," she whispered between chattering teeth. "Only there wasn't any face—just round blackness. But it spoke just like I heard it on the wire last night and night before; only louder this time."

Skelly turned to the photographer who was hastily stowing his flashlight outfit.

"Rush the picture," said he, "and bring it up large to show something in a window on about the thirtieth floor." He tucked his hand under Miss Fontaine's arm and they started down the dark stairs below the roof scuttle. Where the light streamed through the glazed doors of the telephone exchange, Skelly paused. He gave the arm tucked under his confidential little squeeze.

"Say, Miss Lady, I think you're the one who's going to help the Breeze land this ghost. Do one thing more for me. When you go in there, where I'm not allowed to butt in, find out if they heard the ghost on the phone tonight the same as the other nights, and let me know, if you can."

She nodded, flashed him a breathless smile, and was gone. Skelly pushed the elevator button. The car purred its way up the shaft under the hand of the janitor. Just as it clucked to a stop there came a faint tap on the glass of the door to the exchange. The figure of a girl was silhouetted sharply there on the clouded pane; a shadow hand was raised and the top of a black finger wrote against the pane the letters, "N-O."

Near 1 o'clock a boy stumbled down a flight of winding steps into the city room of the Evening Breeze, deserted by all save the gray little city editor and his young man. Skelly. The boy spread on the city editor's desk a limp print of the Needle Tower, fresh from the hypo pan. The boss fumbled madly for his spectacles.

"Find it, Jack! Find that thing the girl called a head without a face!" Their heads bent together over the wet print. The tip of the reporter's pencil began to trace swift parallels from tier to tier of the pictured windows. It halted abruptly.

"Got it!" Skelly shouted. For the boss' eyes he ringed a sweep of the pencil tip about a window near the skyscraper's corner, twenty-nine stories above the street. There, hardly to be distinguished at first, but clear cut under a reading lens, a circular black spot bit a hole out of a window pane next to the sill. The boss had the telephone transmitter under his lips in an instant:

"Broad, nine-nine-nine-nine — Hello, Mr. Dawson, Sydes there?—Mr. Sydes? This is the city editor of the Evening Breeze—no, don't ring off; you will greatly regret it if you do"—the city editor's voice was dry as the cracking of little sticks. "You will greatly regret it, Mr. Sydes, because the Evening Breeze is in a position to explode the ghost of the Needle Tower and save your building from ruin. Yes, Mr. Sydes, we have discovered the secret. What's that? Yes, our Mr. Skelly will be down immediately to lead you to the ghost. Umph!"

"Now, Jack, make good on our bluff," the boss pleaded excitedly. "Lead this man Sydes to the head without a face—and get me on the wire the minute you discover what it is."

Mr. Dawson Sydes was awaiting the reporter's arrival at the street door of the tower, a group of gray coated watchmen and telephone inspectors at his back. The manager's face was heavy with strain. "Do you really think——" he began.

"Take me to the twenty-ninth floor," Skelly brusquely interrupted, "to the office on the front of the building nearest the Wall street corner."

Sydes meekly accepted the reporter's dictation, and led the way to an elevator. Three telephone men jostled into the car with them, and they were shot up through the black shaft. Two minutes later they stood before a dark door at the far end of an echoing corridor. Sydes fumbled with a master key.

"We've been in here already, Mr. Sydes," one of the telephone inspectors announced with a superior inflection. "Nothing here—not even a telephone."

The door swung back. Sydes turned a switch and light from an overhead onyx bowl flooded the square room. Just a plain—a very plain—office, meagerly furnished with a heavy desk in the center of a broad rug; steel filing cabinet against one wall; a hat tree, and two chairs. Against the opposite wall from the door and partly screening one of a battery of three windows stood an old pattern safe, four square and solid looking. Green shades on the battery of three windows were lowered.

"Who rents this office?" Skelly demanded. He had caught the beginnings of a sneer on the features of the manager; the telephone men were grinning and nudging one another. Sydes consulted a notebook with mock seriousness.

"Man by the name of Darius C. Olmstead," he answered at length. "Been here a little more than a month. But, if you please, Mr. Evening Breeze Sherlock——"

During that interval when the Tower's manager was skimming the pages of his note book the reporter's brain was racing. The wet print of the Needle Tower, as he had seen it on the city editor's desk was stamped on the retina of his mind in diamond cut detail: on the twenty-ninth floor above the street, corner nearest Wall street, three windows—three blank eyes—and one of them spotted by a round black cataract. There before him were three windows; one was hidden to midsash by the old fashioned safe. Why the safe before the window when there was ample wall space all about? Why——

Skelly strode over to the safe, the eyes of the others gimleting through his back. He clapped a hand on the dull nickel knob; it refused to turn. He passed down the side of the safe to the window ledge and tried to peer behind, but there was not space enough between the back of the safe and the window to permit inspection. For a groping hand, however, space a-plenty. Then men behind him saw the reporter bury his right arm behind the steel box; saw a sudden light kindle in his eyes; heard a chuckle.

"Help me move this safe away from the window," Skelly grunted. They jumped to his assistance and strained at the unwieldy bulk. It trundled slowly away from the sill. Skelly, darted into the widening space, disappearing completely from view. A smothered shout, the noise of ripping cloth, and the reporter backed out into the room with a torn breadth of black stuff trailing from his hand.

"Now come and see your ghost roost, Mr. Sydes," he challenged in triumph.

The manager squeezed into the niche behind the safe. Under his eye lay the lair of the Needle Tower ghost. What first struck his eye was a tapering papier mache megaphone, hanging supported by the neat circular hole cut through the glass of the window and the stuff of the shade, and with its flaring mouth opened to the street below. From the megaphone's mouthpiece within dangled a short segment of rubberized speaking tube, torn from its nether fastenings in the safe's interior by the latter's moving.

They swung the safe further so as to bring its back under the full light. Then was revealed the full panoply of this ghost house. All the back of the strong box was of tight stretched, dull black cloth, a strip of which Skelly had torn away in the instant of his exultant discovery; at a little distance this cotton web was the perfect counterfeit of a metal surface. Out from the safe four wriggled two sets of green wires—out and down to a gap in the wall of the room a foot or so away. There, where a thin steel panel had been cut away and, behind that, a section of terra cotta tile removed, the furtive serpents out of the safe buried their heads in a nest of their fellows—the telephone trunk feeding all that corner of the skyscraper.

The heart of this devil box was simple: the motor and record plate of a phonograph; a black record disc under a suspended sound box needle; two telephone instruments with the vulcanite receivers detached and the receiver arms linked up with springs to the wires of a dry battery; and—master motor of the whole contraption—a cheap alarm clock whose puny striking arm closed a circuit instead of hitting a bell.

Sydes, on his knees before the cunning jumble, was whispering his thoughts like a man touched by the sun:

"Darius C. Olmstead—Darius C. Olmstead—You cunning, vicious little rat! This—the wireless plant you bribed somewhere—all to wreck the Needle Tower——"

Skelly was half inside the cavern of the safe, busy fingers conning the secrets of the ghost engine. A click, a muffled whirring, and out of the vault a dry, thin whisper:

"This is the hour I died."

[Copyright: 1920: by Robert Welles Ritchie.]



"S-S-S-S-SAY, Ge
morning as he s
the head of the
ing over his accounts
workin' pretty hard f
can't we afford to go fi
You certainly can
ing up from his work.
Just me and the
Dunce.
"Well, be careful
said the General.
"Yes, sir, we will
bounded out of the sh
He hurried to the
Chinaman the good ne
set to work at once ge
While the Dunce m
the Chinaman put up
half a baked navy bea
for their lunch.
When everything
set off for the creek, w
not far from the shoe
"Where are we go
when the two Teenie
the stream.
"Him pretty much
the Chinaman, pointin
water's edge. "Brick
"Ah, say, jimmini
Dunce. "We want to
"Alleite," said the
natured little fellow.
"Well, let's go d
tree limb that lies in
"The water is awful
a big fish."
The Teenie Ween
the branch overhung t
hooks with caterpill
branch and dropped t

their quarters. They obeyed
he is their chosen leader, and
re is to this—— What say,

who was not a satellite, but a
Christian gentleman, cleared
d said:

eak, Mr. Landover. I always
like that when I yawn. It's an
class habit I've gotten into.
u think one obtains a little
e say enjoyment?—a little
t out of a yawn if he lets go
hole soul into it? Of course,
necessary to utter the 'hi-ho-
vociferously as I do; in fact,
e better to omit it altogether,
n some one else is speaking.
rant you, other ways of ex-
complete mastery of the art of
as a prolonged but audible
of muffled howl, or even a
little shrieks peculiar to
species—any one of these,
more elegant and up to
ack the splendid resonance
en say grandiloquence—of
d hi-ho-hum to which I am
f you will consider——"

claimed the banker, with a
s emphasis on the name
o wants to know anything

ed hurt. "I am sorry. My
ught you were trying to
ject when you interrupted

damn fool," said the
olled off to join another

be continued.)
By George Barr McCutcheon.]

rom page two

e this safe away from the
nted. They jumped to
trained at the unwieldy
wly away from the sill.
e widening space, disap-
om view. A smothered
ripping cloth, and the
ut into the room with a
k stuff trailing from his

see your ghost roost, Mr.
" in triumph.

queezed into the niche
Under his eye lay the lair
wer ghost. What first
a tapering papier maché
g supported by the neat
hrough the glass of the
ff of the shade, and with
ened to the street below.
one's mouthpiece within
nent of rubberized speak-
its nether fastenings in
y the latter's moving.

fe further so as to bring
full light. Then was
ly of this ghost house.
rong box was of tight
loth, a strip of which
in the instant of his
t a little distance this
perfect counterfeit of a
from the safe floor
green wires—out and
wall of the room a foot
here a thin steel panel
behind that, a section
oved, the furtive ser-
buried their heads in
—the telephone trunk
of the skyscraper.

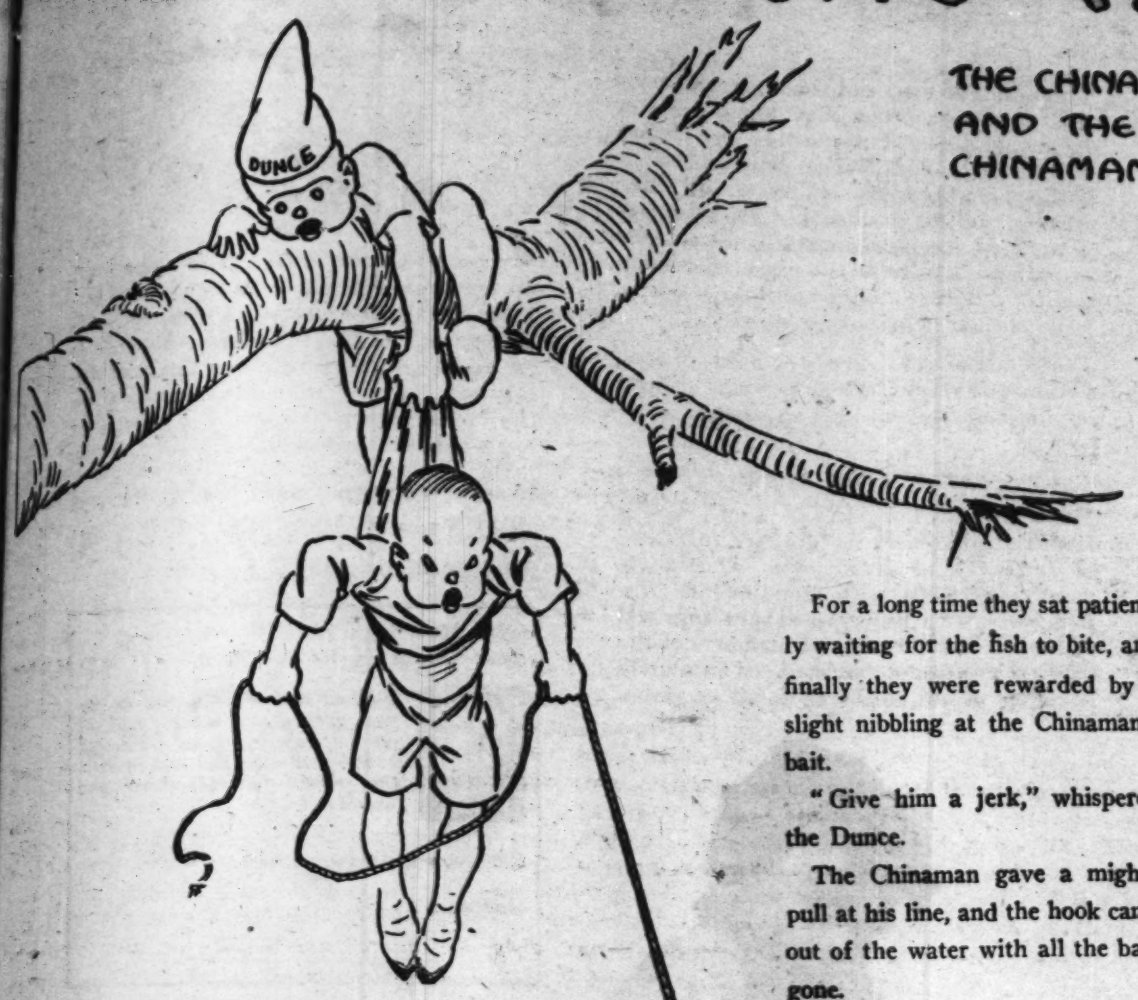
devil box was simple:
plate of a phonograph;
er a suspended sound
one instruments with
detached and the re-
with springs to the
and—master motor of
-a cheap alarm clock
n closed a circuit in-

before the cunning
his thoughts like a

-Darius C. Olmstead
little rat! This—the
l somewhere—all to
——"

the cavern of the
the secrets of the
muffled whirring,
thin whisper:
."
rt Welles Ritchie.]

THE TEENIE WEENIES.



THE CHINAMAN CATCHES A FISH AND THE DUNCE CATCHES THE CHINAMAN.

BY
WM. DONAHEY.

"S-S-S-S-SAY, General," said the Dunce one morning as he stepped into the library where the head of the Teenie Weenies was looking over his accounts, "now that we have been workin' pretty hard for the last couple of weeks, can't we afford to go fishin'?

"You certainly can," smiled the General, looking up from his work. "Who is going with you?"

"Just me and the Chinaman," answered the Dunce.

"Well, be careful and don't fall in the water," said the General.

"Yes, sir, we will," cried the Dunce, and he bounded out of the shoe house like a rubber ball.

He hurried to the laundry, where he told the Chinaman the good news, and the two little fellows set to work at once getting ready for the trip.

While the Dunce made the hooks and lines ready the Chinaman put up four grains of boiled rice, half a baked navy bean, and two big pieces of cake for their lunch.

When everything was ready the little fellows set off for the creek, which ran back of the garden, not far from the shoe house.

"Where are we going to fish?" asked the Dunce when the two Teenie Weenies stood on the bank of the stream.

"Him pretty much deep water over there," said the Chinaman, pointing to a brick which lay at the water's edge. "Brick he much nice place to sit on."

"Ah, say, jimminie fish-hooks!" exploded the Dunce. "We want to catch some fish, don't we?"

"Alleite," said the Chinaman, who was a good natured little fellow. "Any place suit me."

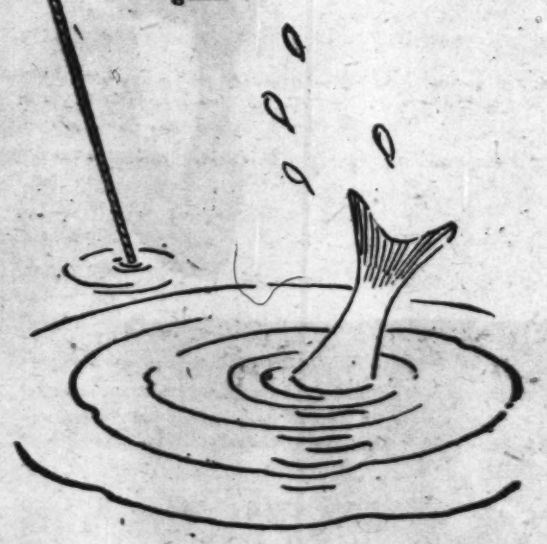
"Well, let's go down and get out on that old tree limb that lies in the creek," said the Dunce. "The water is awful deep there and we might get a big fish."

The Teenie Weenies hurried to the place where the branch overhung the water, and, first baiting their hooks with caterpillars, they climbed out on the branch and dropped their lines into the water.

For a long time they sat patiently waiting for the fish to bite, and finally they were rewarded by a slight nibbling at the Chinaman's bait.

"Give him a jerk," whispered the Dunce.

The Chinaman gave a mighty pull at his line, and the hook came out of the water with all the bait gone.



He baited his hook with another caterpillar and once more dropped it into the water, but the fish had eaten enough for a time, as he failed to nibble again.

Presently the two Teenie Weenies grew tired waiting for the fish to bite, so they decided to eat their lunch.

"Don't drop any crumbs into the water," said the Dunce as they sat eating. "If the fish get crumbs to eat they won't bite on our hooks."

"Allie same me no thinkie that fish he no in this cleek," cried the Chinaman, and at that very minute there was a mighty jerk at his line, and the poor Chinaman lost his balance and slid off the branch.

Just as he slipped off, the Dunce grabbed his shirt tail and hung on to the limb with all his might.

"H-E-L-P! H-E-L-P!" he shouted.

"HELP, CLICK, HELP!" bellowed the Chinaman as he held on to the line and watched the water splash as the fish tried to shake the hook out of his mouth.

Paddy Pinn and the Turk happened to be near, and those two little chaps soon crawled out on to the branch.

They managed to pull the Chinaman to safety, and after a great battle the fish was finally landed.

The fish was a huge minnow weighing fully ninety Teenie Weenie pounds, and the Dunce and the Chinaman bound it to a pole, which they lifted to their shoulders, and set off proudly for the shoe house.

"Who caught the fish?" cried the Doctor as the little fishermen stopped in front of the hospital.

"Me," answered the Dunce, sticking out his chest.

"No! No!" gasped the Chinaman. "Me catch 'im."

"Well, you caught the fish, but I caught you," cried the Dunce.

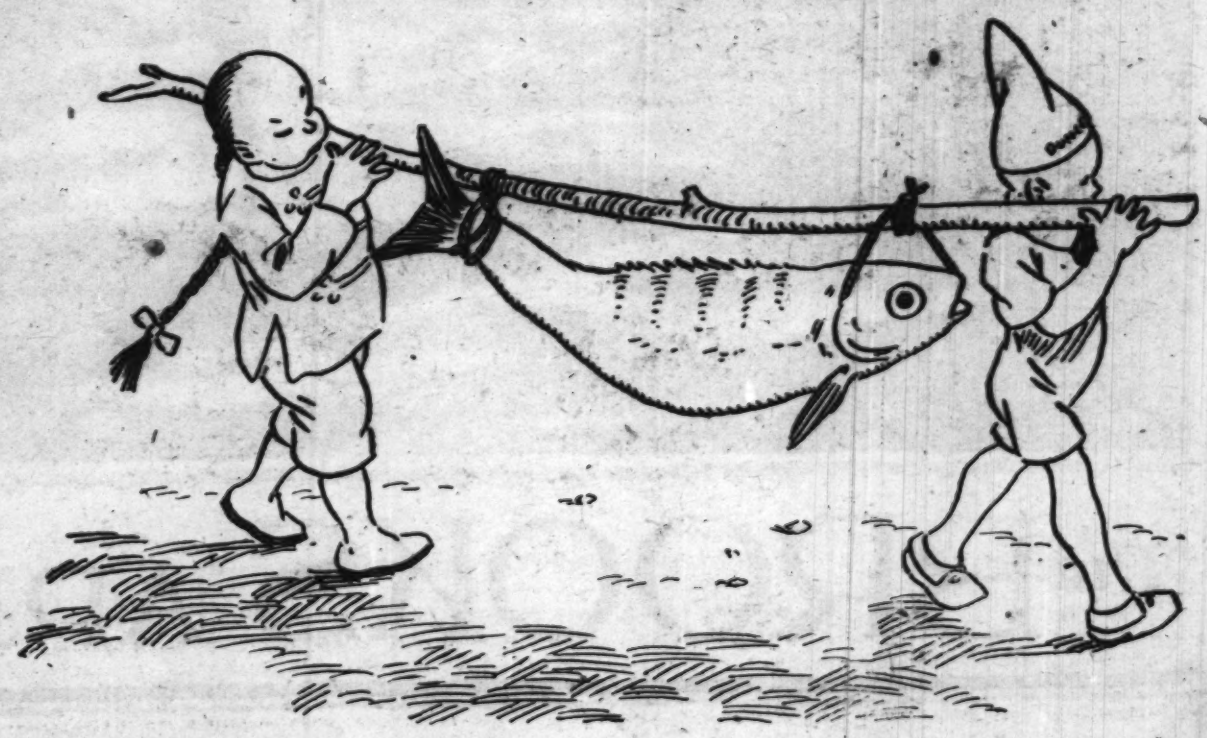
"Well, allie same fish was on my line, and me catch 'im, and you catch me, so me think him our fish," said the Chinaman.

This drawing can be colored by using either water color or crayons.

The tree branch should be dark brown, a very light wash of blue in the background, and a little blue-green on the water. The fish ought to be an olive green on its back with a light yellow stomach.

The Dunce's face and hands should be pink, while the Chinaman's complexion should be a light tan. The Teenie Weenies' clothes can be colored to suit your own fancy.

(Copyright: 1920: By Wm. Donahey.)



The boy who cannot play—



because of rupture is being needlessly cheated of a part of his youth. Unable to move freely and impulsively, as a child should, checked in play, barred out of strenuous sports, losing the benefits of exercise, conspicuously inferior to his mates, such a boy is handicapped to a degree that interferes with his normal development.

Likewise the man or woman who suffers from this weakness is sacrificing unnecessarily the priceless advantages of vigor and physical well-being and security. There is no reason why anybody should suffer pain, discomfort, or inconvenience from rupture when the BROOKS Appliance is available.

Individual Treatment

The BROOKS Appliance is not to be associated in any respect with the old, dangerous, uncomfortable, unreliable steel spring truss. The BROOKS Appliance is a scientific device, fitted to your individual measurements and requirements, adapted to your specific case—as much as a doctor's prescription for a single patient. Every case is separately handled, and every appliance adjusted before it leaves our laboratories.

We Guarantee Your Comfort

The BROOKS Appliance is small, soft, pliable, comfortable and easy to wear, does not strain, irritate or cause any discomfort. It cannot be detected beneath the wearer's clothes, or by the weater's movements.

Thousands of men and women are wearing this appliance. You may know some of them. It does not necessitate any change in your style of dressing. Women wear it without modifying their dress at all. Men wear it, and do the heaviest work, engage in the most strenuous sports, live as actively as they wish. Children wear it, and romp and play, unhindered, with other children, grow and develop as they should.

Every sort of case, severe or light, of long standing or recent, in old or young people, can be benefited by this appliance.

Free Trial Offer

Every BROOKS Appliance is sold on this free trial plan, with an absolute guarantee of comfort and satisfaction. Our thirty years' experience, with thousands of satisfied users, with the support and approval of leading institutions and members of the medical profession, has made us absolutely confident of our ability to do all we claim.

We run no chance of failure doing business on this free trial plan. We guarantee satisfaction because every satisfied, comfortable wearer of the BROOKS Appliance is an asset. If there were one that was dissatisfied, they did not get the benefits from the appliance that we claim it gives, that one would be a refutation of all our claims.

Every person who is ruptured should use this coupon. Fill it out now, mail it today!

THE BROOKS APPLIANCE CO.,
596-C State Street, Marshall, Mich.



Without cost or obligation on my part, please send me by mail, in plain wrapper, your illustrated book on rupture and full information about your Appliance and your Trial Offer.

Name .....

Address .....

City ..... *State* .....



© *Painted by Will Foster for The Brooks Appliance Co.*



The BROOKS APPLIANCE

PART FOUR

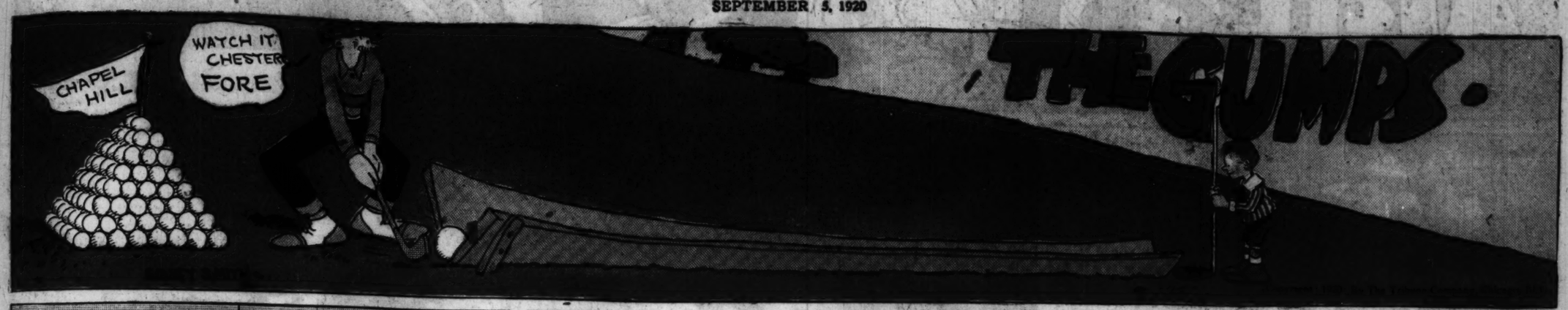
Chicago Sunday Tribune.

THE WORLD'S GREATEST NEWSPAPER

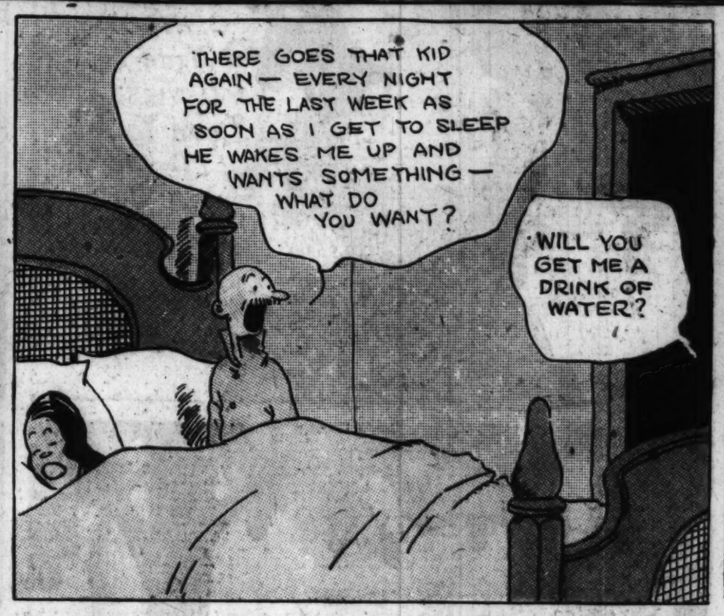
SEPTEMBER 5, 1920

COMIC SECTION

THE GUMPS.

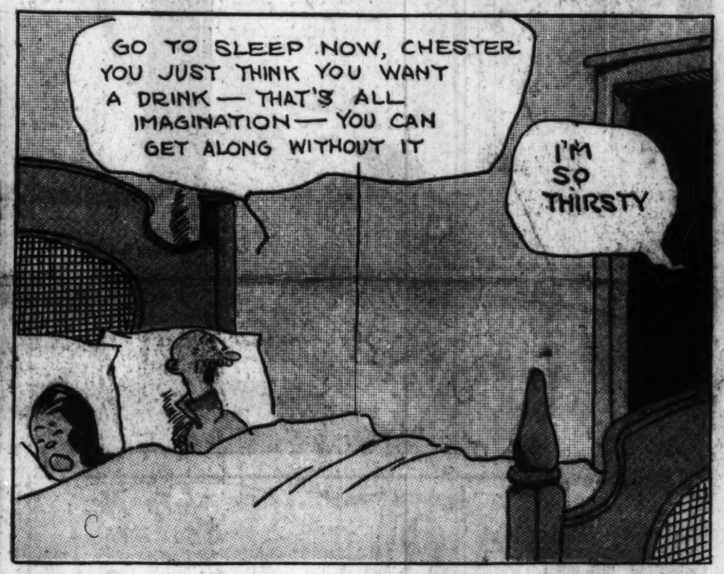






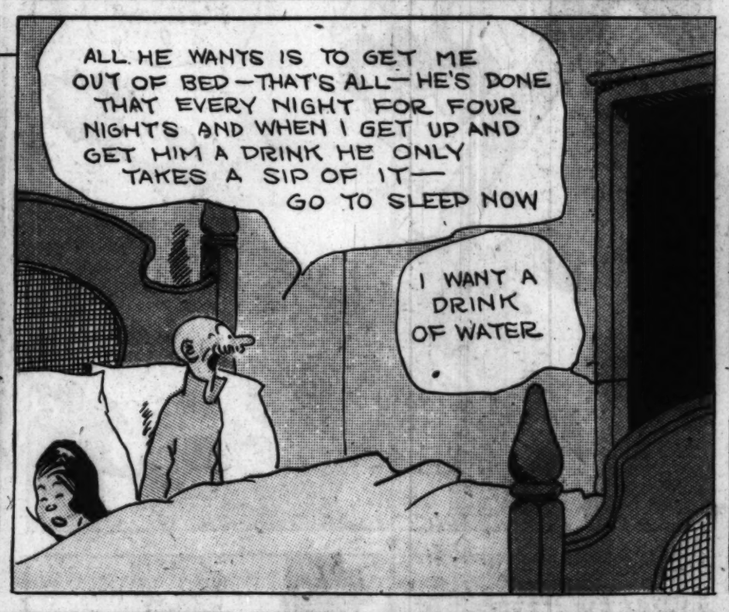






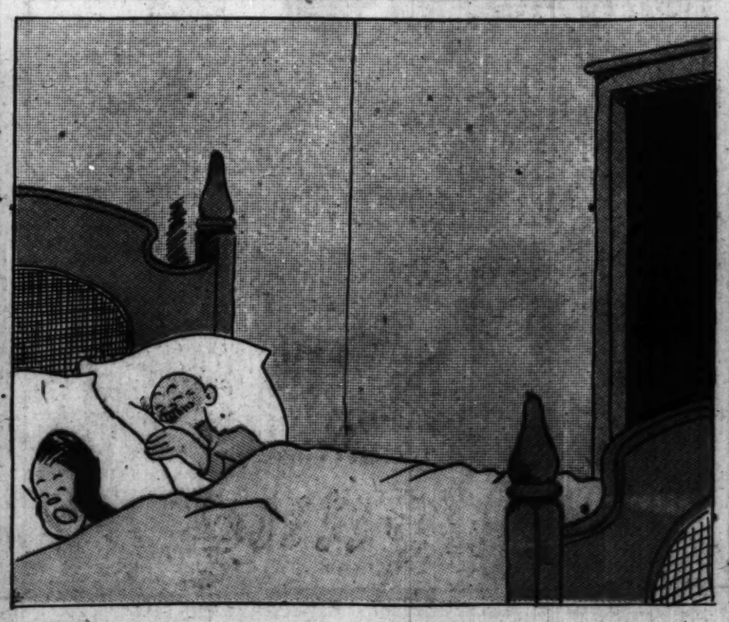














MAMMA'S ANGEL CHILD







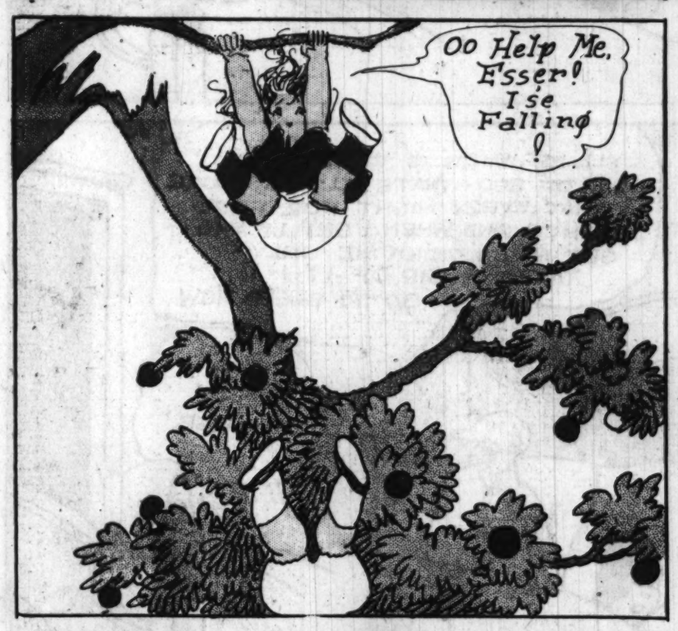




















HAROLD TEEN

-THEREFORE, I NOMINATE THAT STERLING PATRIOT, OF CANTALOUPE COUNTY, HAROLD SIMPSON TEEN, FOR PRESIDENT—

RAZZ-BERRY!

OHHHHH!! GORGEOUS!!

MEE-OW!

NOW REMEMBER, CHILDREN, DURING THIS CAMPAIGN, YOU ARE REPUBLICANS LIKE YOUR DAD!

-AND PROUD OF IT!

HIP!

HIP!

YOUR DUTY IS CLEAR, SON - I VOTED THE DEMOCRATIC TICKET ALL MY LIFE - AND MY FATHER DID BEFORE ME!

YOU BETCHA, DAD - I'M A COX MAN, TOOTH AND TOE-NAIL!

I'M GONNA CARRY A TORCH IN A COX RALLY DOWNTOWN - WON'T YOU GO ALONG AND SEE ME PARADE, LILLUMS!

HUMPH!!

PSST! GET THAT? HAROLD IS A DEM'CRAT!

YEE-OUCH!!

LILLUMS!! Y'AINT PEEVED?

AINT HAROLD CARELESS!

JUST TERRIBLE!

YOUNG MAN - YOU BE CAREFUL HOW YOU HANDLE THAT TORCH!

WHY, LILLUMS, YOU ARE CRYING!

BOO! HOO! HAROLD IS A HORRID OLD DEMOCRAT!

SOH!! YOU ARE A DEMOCRAT, HEY?

Y-YES-S-SIR, I THINK SO!

I MUST THRUST HIM OUT OF MY LIFE (SNIFF)

DEM'CRATS AND PA DON'T GET ALONG!

D-%?!!?!

DAD WAS A BIT TOO ROUGH - ARE YOU HURT, HAROLD!

AHHH!! SHE'S WEAKENING!

THOT

HERE'S A PILL'A, HAROLD-

-FOR YOUR ACHING DOME!

LILLUMS!! WE SHOULDN'T LET POLITICS INTERFERE-

I COULD NEVER LOVE A DEMOCRAT - NOW GO!

PITY ME, I'M ONLY A POOR OLE' DEM'CRAT!

SNUFF! NOW GIT!!

DAD! I'M SORRY BUT I GOTTA BE A REPUBLICAN - I JUST GOTTA-

WHAT?

YOU'RE NO SON OF MINE!!

NO PLACE LIKE HOME

NO PLACE LIKE HOME

CARL ED

PART FOUR

Chicago Sunday Tribune.

COMIC SECTION

THE WORLD'S GREATEST NEWSPAPER

SEPTEMBER 5, 1920



MUTT AND JEFF

It Took Mutt's Last Cent, Too—By BUD FISHER

(Copyright, 1920, by H. C. Fisher. Trade Mark Reg. U. S. Pat. Off.)





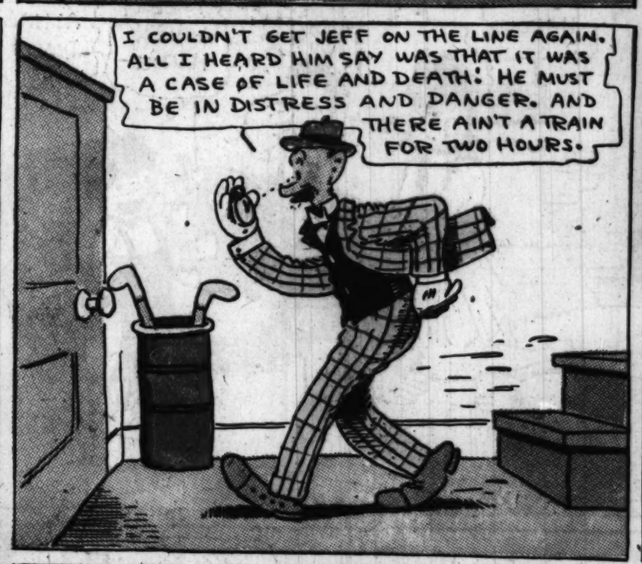




















ROTOGRAVURE SECTION

ROYAL
King and Que
King, Queen a

THE MAR
Yves Gilbert M
Chavagnac, Fran
old he sailed fro
ices to the contin
31, 1777, he was
wards became
wounded at Bra
was hung in the
1919, in the pres
ministers, prefec
and Americans.
one which most
ship to fight for

ROTOGRAVURE SECTION

Chicago Sunday Tribune.

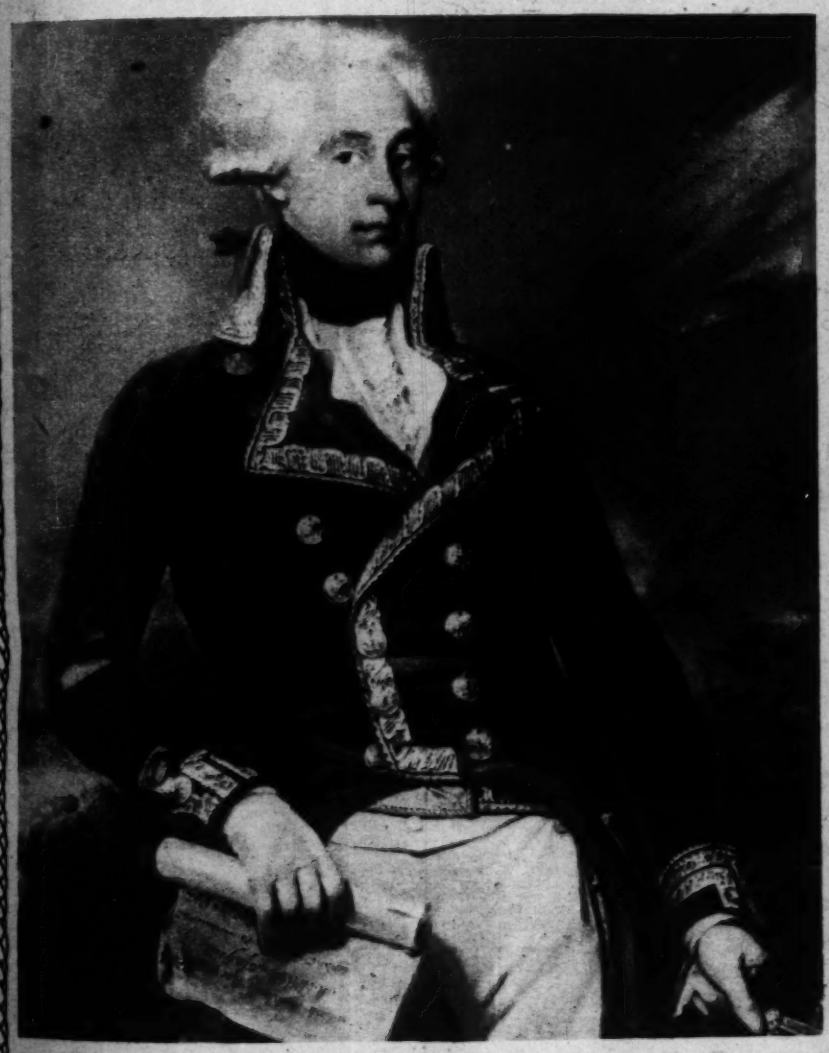
THE WORLD'S GREATEST NEWSPAPER

SEPTEMBER 5, 1920



ROYAL FAMILY ABOARD BRITANNIA. When the royal yacht Britannia competed in the R. Y. S. Big Handicap Class the King and Queen of England and Princess Mary, the Duke of York and the Duke of Connaught were aboard. The picture shows the King, Queen and Princess, the Duke of York, with Maj. Philip Hunloke and the crew at the stern of the Britannia during the racing.

(Photograph from Central News Photo Service.)



THE MARQUIS DE LAFAYETTE, Marie Jean Paul Roch Yves Gilbert Motier—Tomorrow is his birthday. He was born in Chavagnac, France, Sept. 6, 1757. When he was barely 19½ years old he sailed from France with eleven companions to offer his services to the continental congress in the American revolution. On July 31, 1777, he was commissioned a major general and not long afterwards became a member of Gen. Washington's staff. He was wounded at Brandywine. The portrait, which is reproduced here, was hung in the new American room of Versailles palace on Sept. 25, 1919, in the presence of the American ambassador, French cabinet ministers, prefects, mayors, and a crowd of distinguished French and Americans. This is the youngest portrait of Lafayette, and the one which most exactly resembled him when he sailed in his own ship to fight for America. Lafayette died in Paris May 20, 1834.



AIMS TO BEAT HIS FATHER—Rather, Mr. W. Averill Harriman of New York, son of the late E. H. Harriman, hopes to beat his w. k. dad's railroad combinations by his vast maritime mergers. The son is head of the American Ship and Commerce corporation, which has just announced a big merger with the Hamburg-American Steamship line, recorded as one of the biggest in American shipping history. The agreement, which places all facilities of the German company at the disposal of the American company, is to last twenty years, and is on a fifty-fifty basis.

(Photograph copyright by Underwood & Underwood.)

"THAT WELL-DRESSED LOOK"



On the left is a Vanity suit of fine serge, braid-trimmed and unusually smart; in the centre is a Knockabout and on the right a simple tailored peachbloom of City Club type.

IN buying a suit or coat to-day, we demand more than a becoming style!

This we can procure in almost any good shop, but if we are to wear that tailormade next season, there are so many more things to be considered!

Whether the style is an *assured* one or just the faddish whim of a moment; whether the fabric will withstand exposure to all kinds of wear and weather; and whether the suit or coat is really tailored or merely "sewn".

In buying a Wooltex Tailor-made, you buy more than a suit or coat. You buy "That Well-Dressed Look"—for the entire life of the tailor-made. No style is approved by the Wooltex Style Studios until its success can be counted upon for several seasons! The fabrics are every thread wool and worthy to play their part in the Wooltex plan.

Where most ready-made suits are machine tailored, the larger part of Wooltex workmanship is real hand tailoring! Men tailors, the best in their line, do that work which only the sure, strong fingers of men can do.

The edges can never roll nor curl! The lining is cut from a special lining pattern, not merely adapted to the fabric! The placket is re-inforced so that it cannot rip! It is this kind of a tailor-made which is real economy—a poorly made coat or suit is expensive no matter how low its price!

In looking for your Wooltex Tailor-made, ask the sales-person for "The Tailored Woman"—an authentic style magazine. If you prefer that we send it to you by mail, write us.

Wooltex
Tailor-mades

Remember, no matter how much it "looks like" a Wooltex Tailor-made, it just can't be without that Wooltex signature shown above.

Wooltex Tailor-mades are priced at $45, $55, $65, $75 up to $125.

For the shop nearest your home showing WOOLTEX TAILOR-MADES, *write us.*

THE H. BLACK COMPANY Cleveland and New York

© 1920 The H. Black Co.

BRITA
Miss J. Jones,
tryout in the 3

SCORES F
Dartmouth colle
110 meter hurdl
1908. The new r
goes to the credi



BRITAIN'S BEST TO ANTWERP—From left to right the picture shows Miss F. Saneroff, Miss C. Jeans, Miss N. Heaton and Miss J. Jones, the best women swimmers in England, selected for the Olympic competitions. They were photographed after their final tryout in the 300 yard free style race, which decided their selection.

(Photograph copyright by Kadel & Herbert.)



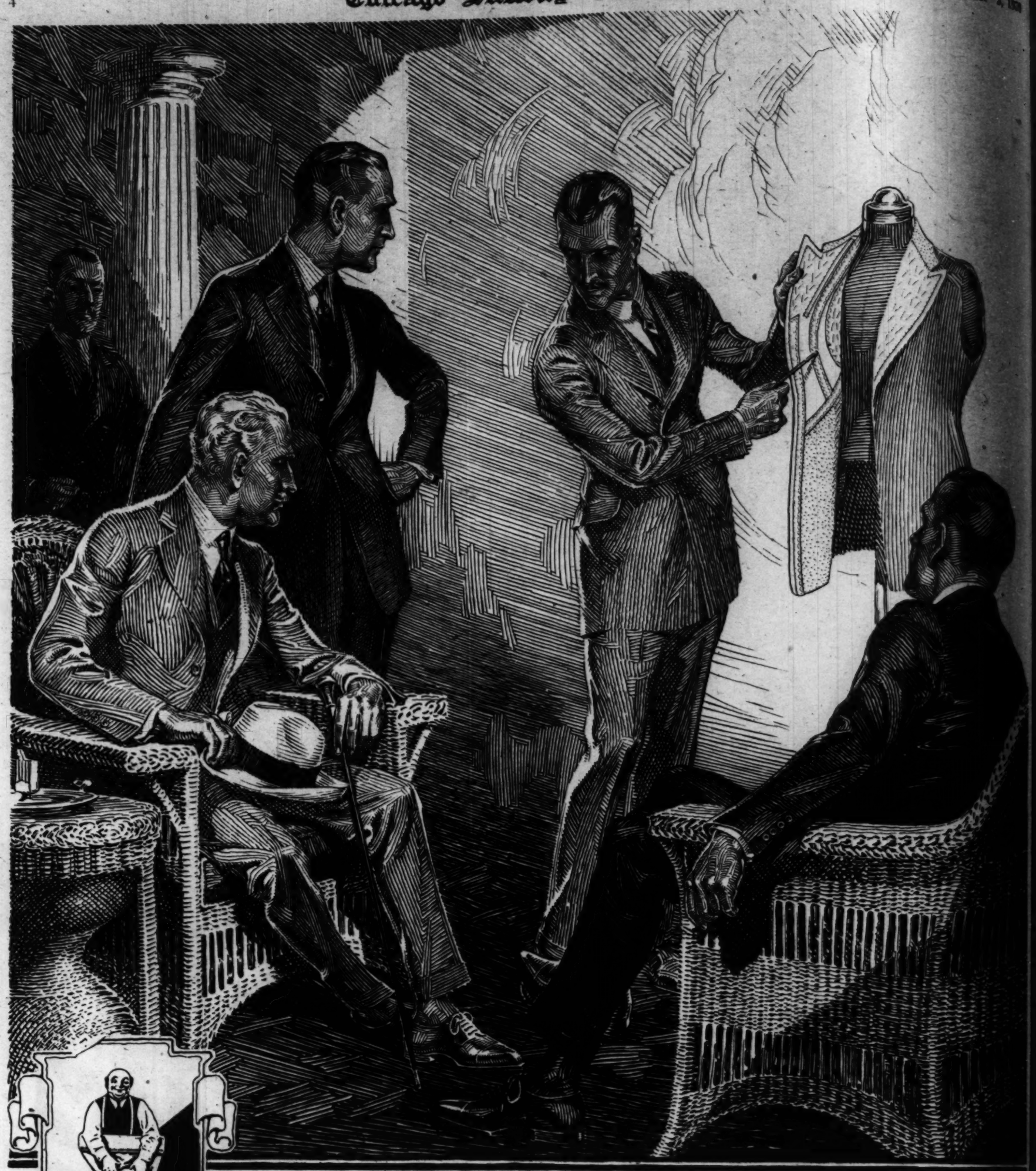
SCORES FOR CANADA—Earl Thompson, former star of Dartmouth college, recently clipped one-fifth of a second from the 110 meter hurdle mark, which was established by an American in 1908. The new mark is 14 4-5 seconds. This new record at Antwerp goes to the credit of Canada.

(Photograph copyright by Keystone View Co.)



SHE SWIMS FOR FRANCE—The lady in the swimming suit is Mlle. Susanne Wurtz, who won the annual swimming competition "La Traversee de Paris," and who, in consequence, carries the French colors to the Olympic games at Antwerp.

(Photograph copyright by Kadel & Herbert.)





At the Sign of
Ye Jolly Little Tailor

A finer kind of INDIVIDUAL TAILORING

The length of service you get from clothes depends on the quality of materials and inner construction—which accounts for the wonderful "staying power" of clothes made to order by

Ask Your Tailor

F. V. Price & Co

Two thousand tailors, each concentrating on the part he can do best, naturally achieve, in the finished garments, the highest degree of excellence in style, fit and finish. This, coupled with our exclusive anatomic measurement system, is the reason why exacting dressers in Chicago can be fitted to perfection in clothes of fine, all-wool fabrics, tailored to their individual measurements,

AT A REASONABLE PRICE

Our book of correct tailoring—Men's Togs—is just off the press. There's a copy ready for you.

WOODWARD HOLMES

52 and 54 West Adams Street **Opposite Postoffice**



What Your Tailor?

ny exacting
erfection in
to their in-

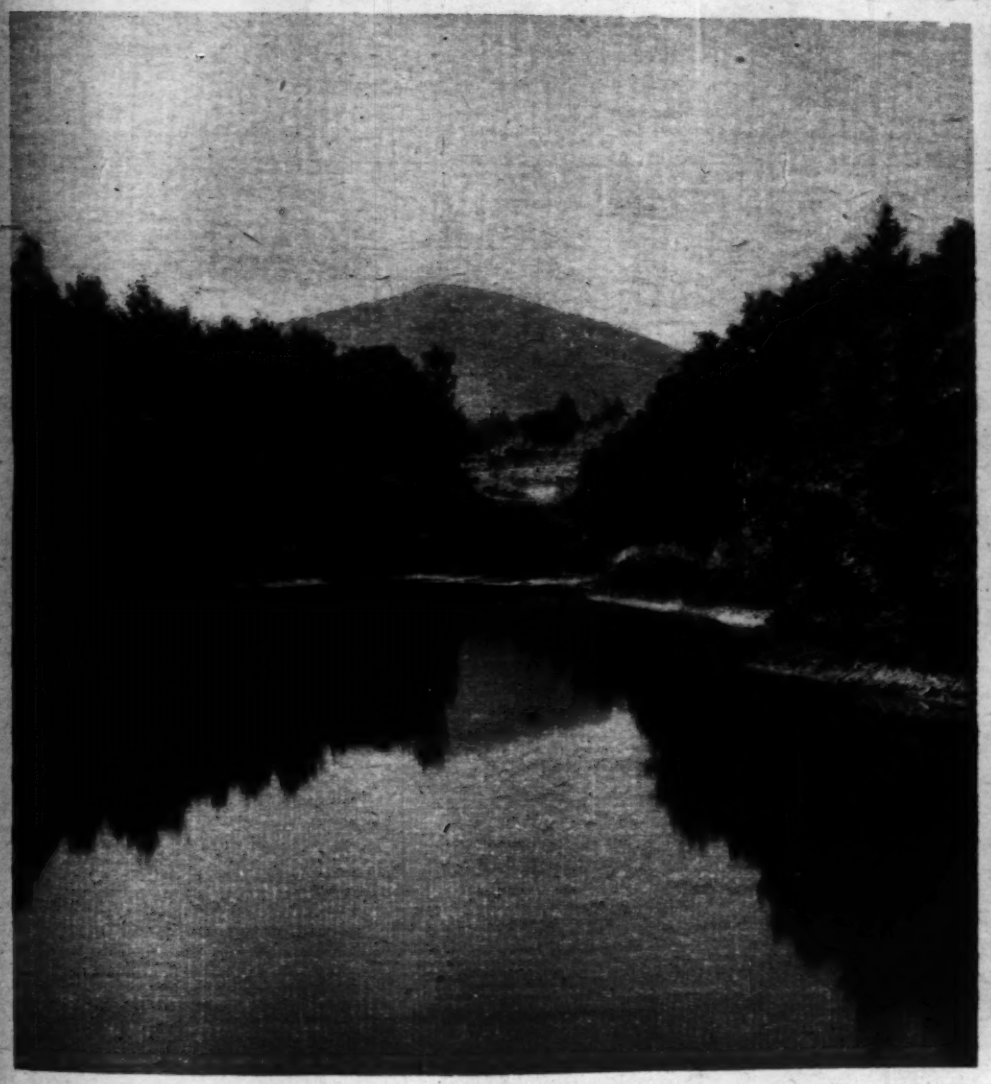
osite Postoffice

OUR ONLY NATIONAL PARK EAST OF THE MISSISSIPPI

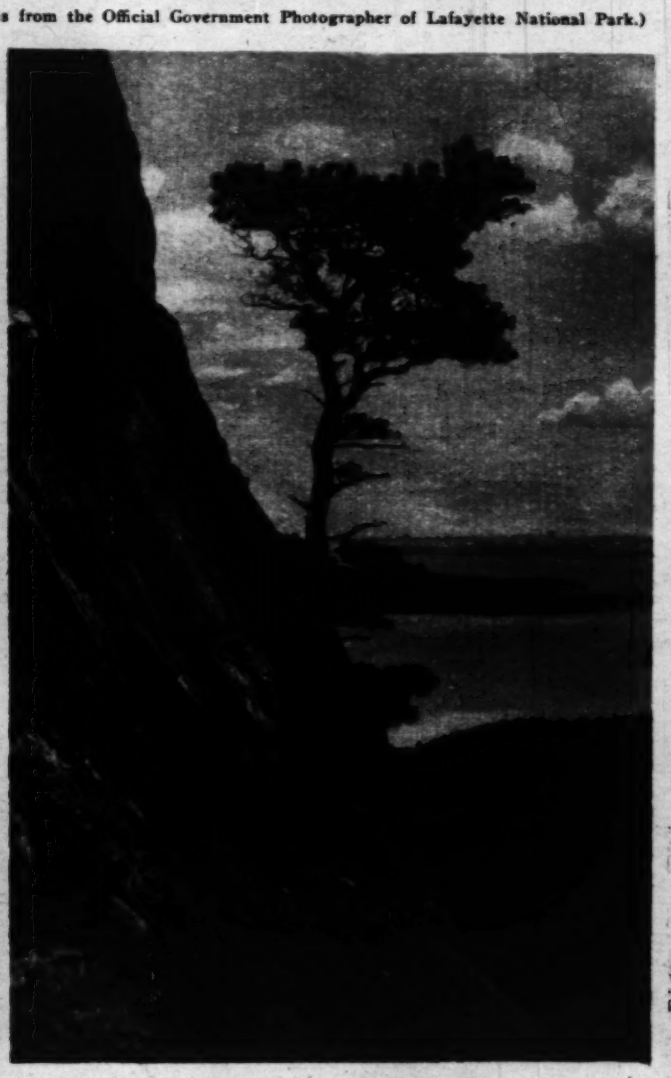


ARCHED ROCK, HULL'S COVE, near Bar Harbor, is a natural formation of the waves beating upon the granite. It is said that Lafayette National park is the only park in the whole world where mountain and sea unite to make an ideal recreation ground. The park is on Mount Desert island and there are ten thousand acres of it. It has fifteen mountains, a half dozen inland lakes and three miles of mountain paths.

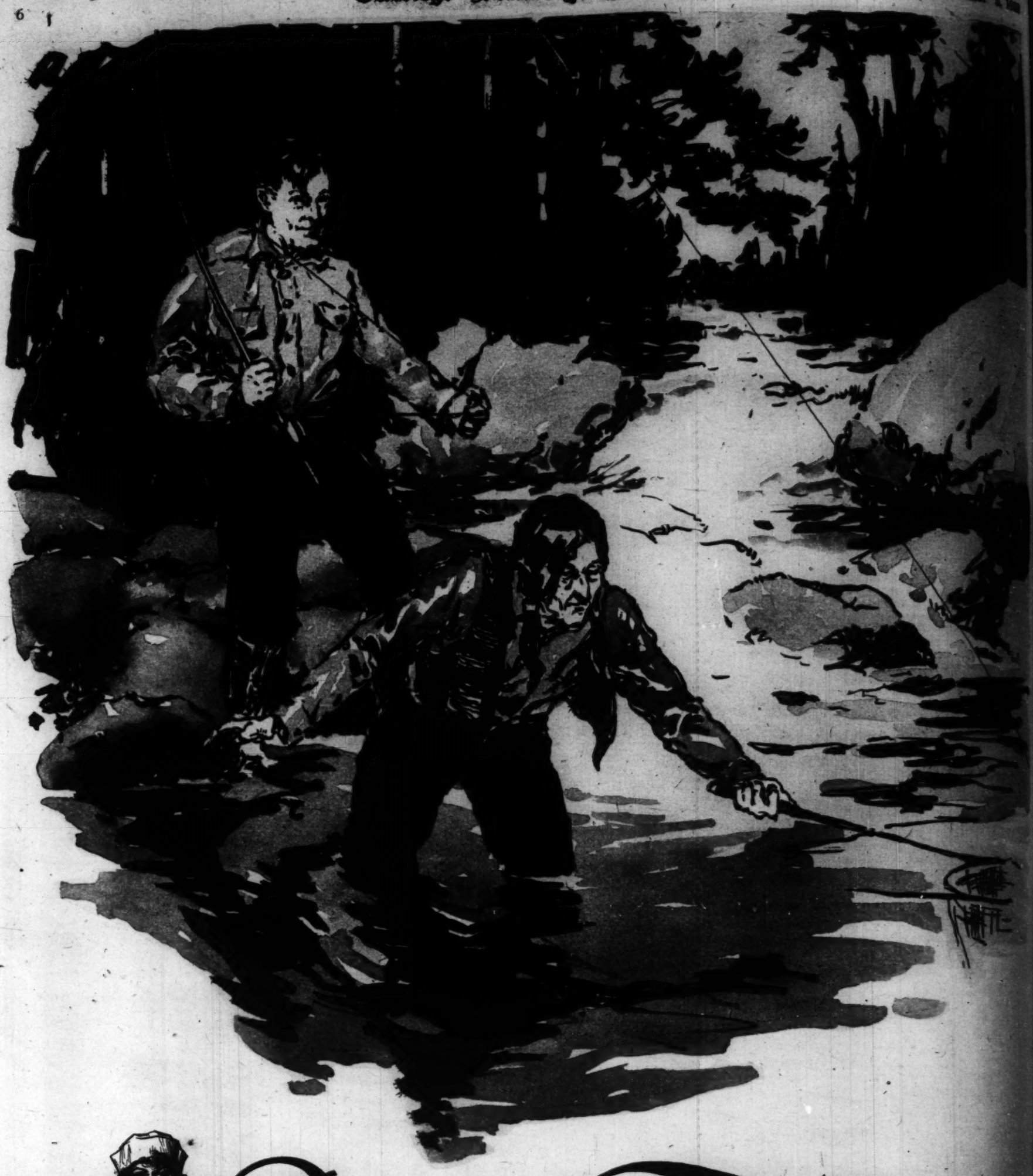
(Photographs from the Official Government Photographer of Lafayette National Park.)



A MOUNTAIN "STILL"—Not the kind, however, that keeps the busy revenue officer on his ear. This is a picture of Champlain mountain, as photographed from Compass Harbor pond in the Lafayette National park, Maine.



THIS LONESOME PINE sentinels the cliffs of Acadia mountain, Lafayette National park. Looking past it you see Somes sound and the Cranberry islands.



Prima Tonic

As invigorating as a day in the woods. As refreshing as the cool air over a stream.

A tissue mender and fatigue killer that leaves you with nerves toned up and weariness gone.

Ask for it by the bottle almost anywhere, or order a case direct.

Primalt Products Company

825 Blackhawk St. Chicago

Phone Lincoln 4302

Also makers and distributors of Prima (light) and Rialto (dark).

EVA NOVA
Miss Novak
thing she's done,
her. Her first p
Headquarters."
The little lady
sports.

MARY MILES
in her recent pictur
to look at, but regi
Because there
haps you'd like thi
too many pictures o
to have a honing fo



EVA NOVAK, my dears, not Jane! Looks like sister, though, doesn't she?

Miss Novak is a comparative newcomer to the silent drama. But everything she's done, she's done well—which is why Universal is now about to star her. Her first picture made for this company will be called "Wanted—at Headquarters."

The little lady is a decided blonde, and, they tell me, a bear for out of door sports. *Mae Tinee.*



SHIRLEY MASON has appeared in "roto" before. Which is no reason ayetall, ayetall, why you shouldn't have this cunning picture of her and the spaniels she insists do not all look alike. (Somebody had the nerve to tell her they did!) *Mae Tinee.*



MARY MILES MINTER attracted more than her usual meed of attention in her recent picture, "A Cumberland Romance." In it she was not only lovely to look at, but registered as a real person.

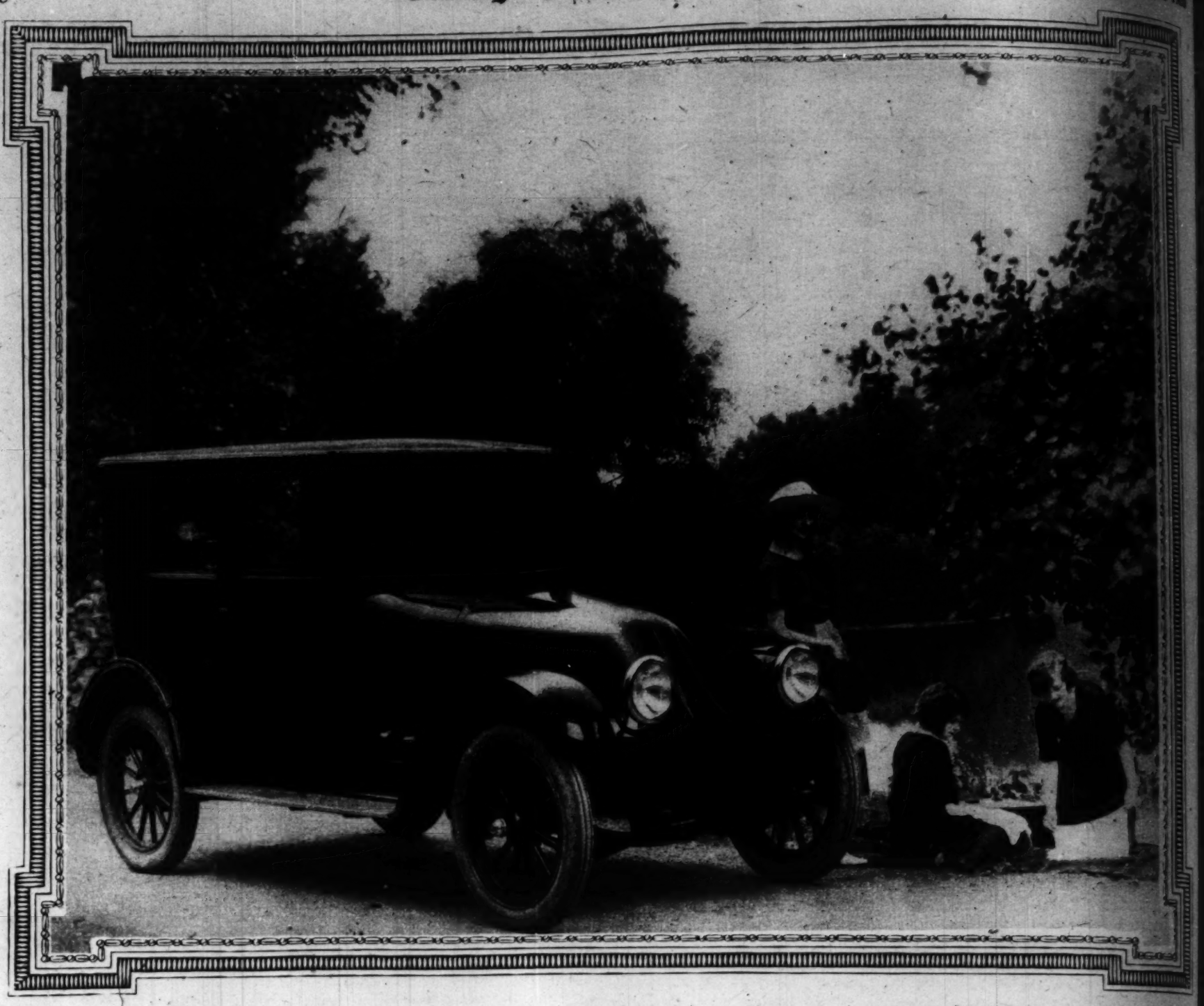
Because there has been so much talk about the picture, we thought perhaps you'd like this charming new photograph for your album. If you have too many pictures of Miss Minter, pass this one on to the next fellow. He's sure to have a honing for it. *Mae Tinee.*



CARMEL MYERS returns to the screen after a long absence, in "In Folly's Trail."

It's hardly necessary to give another biography of the lady. Her life's history appeared in this section once before. It was a long time ago, however, so I'll remind you that she was born in San Francisco, April 9, 1901; was educated in Los Angeles, and started her screen career under Fine Arts. She played with Harold Lockwood for a time. Most of her screen work, however, was done under Universal guidance.

During her absence from the screen she has been playing in "The Magic Melody" at the Shubert theater in New York. *Mae Tinee.*



Everywhere in Confident Comfort in the Franklin Sedan

Women who have driven other cars are most appreciative of the Franklin Sedan. No starting pedal to push; just turn the switch. Non-stalling motor; if you "kill" the motor accidentally the starter automatically starts it going.

No water cooling system to boil, freeze, leak, clog or fan to fail. Quick stop, anti-skid brake system. No wonder women drive confidently everywhere in a car so free from usual difficulties!

And with the certainty of the Franklin, goes equally remarkable comfort. This car is decidedly roomy for five people. It rides with a freedom from jolts peculiar to Franklin construction. No other car feels like the Franklin.

V-shaped windshield gives broader vision. Tilting front seats give easy entrance and exit. Upholstery and fittings are of the highest class. The French style hood is a final touch of distinctiveness especially appreciated by women.

When prosperity was well mounted she let go the bridle and soon came tumbling out of the saddle.
—Benj. Franklin.



Franklin economy is unequaled. 20 miles per gallon of gasoline. 12,500 miles per set of tires. Years of service, low expense.

FRANK H. SANDERS, Franklin Motor Car Co., 2309 Michigan Avenue. Telephone Calumet 3015

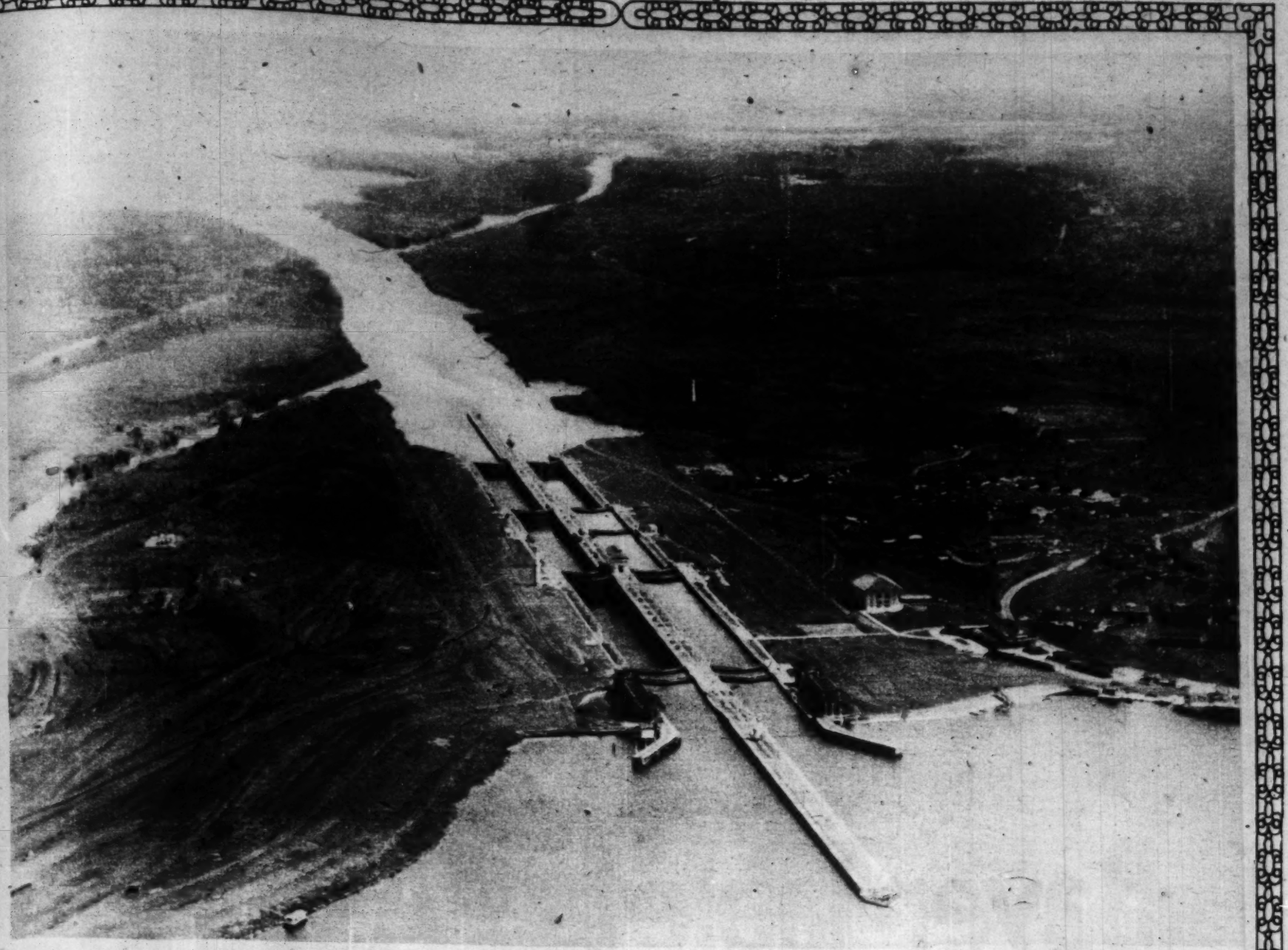


Franklin,
This car
e. It rides
culiar to
car feels

er vision..
rance and
re of the
hood is a
especially

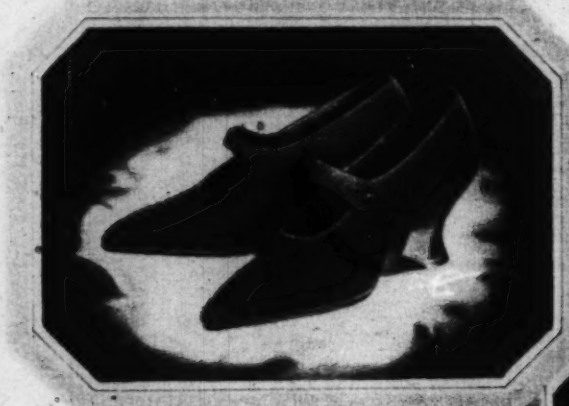
unequaled.
of gasoline.
tires. Years

ne Calumet 3015.



THE GATUN LOCKS were recently "snapped" by a birdman flying from coast to coast along the Panama canal. This picture shows you the entrance to the locks on the east coast going west of the canal.

(Photograph from Wide World Photos.)



This is just the daintiest pump imaginable. Its lines are such as to make one's foot appear its very smallest. Made of black ooze of a soft suede finish, with a shapely French heel and turn sole, it is wonderfully light, graceful and dressy, yet exceedingly comfortable and will yield a substantial wear.

How to get Good Shoes at Reasonable Prices



THE answer is to buy "Queen Quality" shoes. The styles are superb. The fit is perfection. They are utterly comfortable. They yield a wear beyond expectation.

And because more "Queen Quality" shoes are sold than those of any other high grade make, it is possible to sell them, quality considered, at prices that are distinctly reasonable.



Here is a "Queen Quality" fine kid boot designed for the active woman—she who is on her feet most of the day. Shown in the new Chippendale brown, it is truly attractive, and with its smart Cuban heel and its welt sole, it is built for comfort, but comfort combined with style.

SHOE SOAP KID

Because reputation is valued above all else, "Queen Quality" fine black kid shoes are made of SHOE-SOAP Kid. Eight years of consistent use in "Queen Quality" shoes have proved its leadership. This association of "Queen Quality" endeavor with that of the tanner and retailer enables women to obtain exceptional shoes made from SHOE-SOAP leather which they have long tested and now demand.

Queen Quality
REG. U.S. PAT. OFF.
T.G.P.CO.
SHOES

Manufactured by THOMAS G. PLANT COMPANY

BOSTON 20, MASS.

and sold at "Queen Quality" agencies throughout the world

BAYER

GENUINE
ASPIRIN

"BAYER" introduced Aspirin to physicians in 1900.

To get the true, world-famous Aspirin, used for over twenty years, ask for genuine "Bayer Tablets of Aspirin," plainly stamped with the "Bayer Cross."

Accept only an unbroken "Bayer Package," which contains proper directions.

Handy tin boxes of 12 tablets cost but a few cents. Druggists also sell larger "Bayer Packages."



Bayer-Tablets of Aspirin

Aspirin is the trademark of Bayer Manufacture of monoaceticacidester of salicylicacid.

Beautify Your Hair with "DANDERINE"

35c a bottle! Freshen your scalp! Stop falling hair! Remove dandruff! Have lots of wavy, glossy, beautiful hair! You can!

IF YOU care for heavy hair, that glistens with beauty and is radiant with life, has an incomparable softness and is fluffy and lustrous, try Danderine.

Just one application doubles the beauty of your hair; besides, it eradicates every particle of dandruff; you cannot have nice, heavy, healthy hair if you have dandruff. This destructive scurf robs the hair of its luster, its strength, and its very life, and if not overcome it produces a feverishness and itching of the scalp, the hair roots famish, loosen and die; then the hair falls out fast.

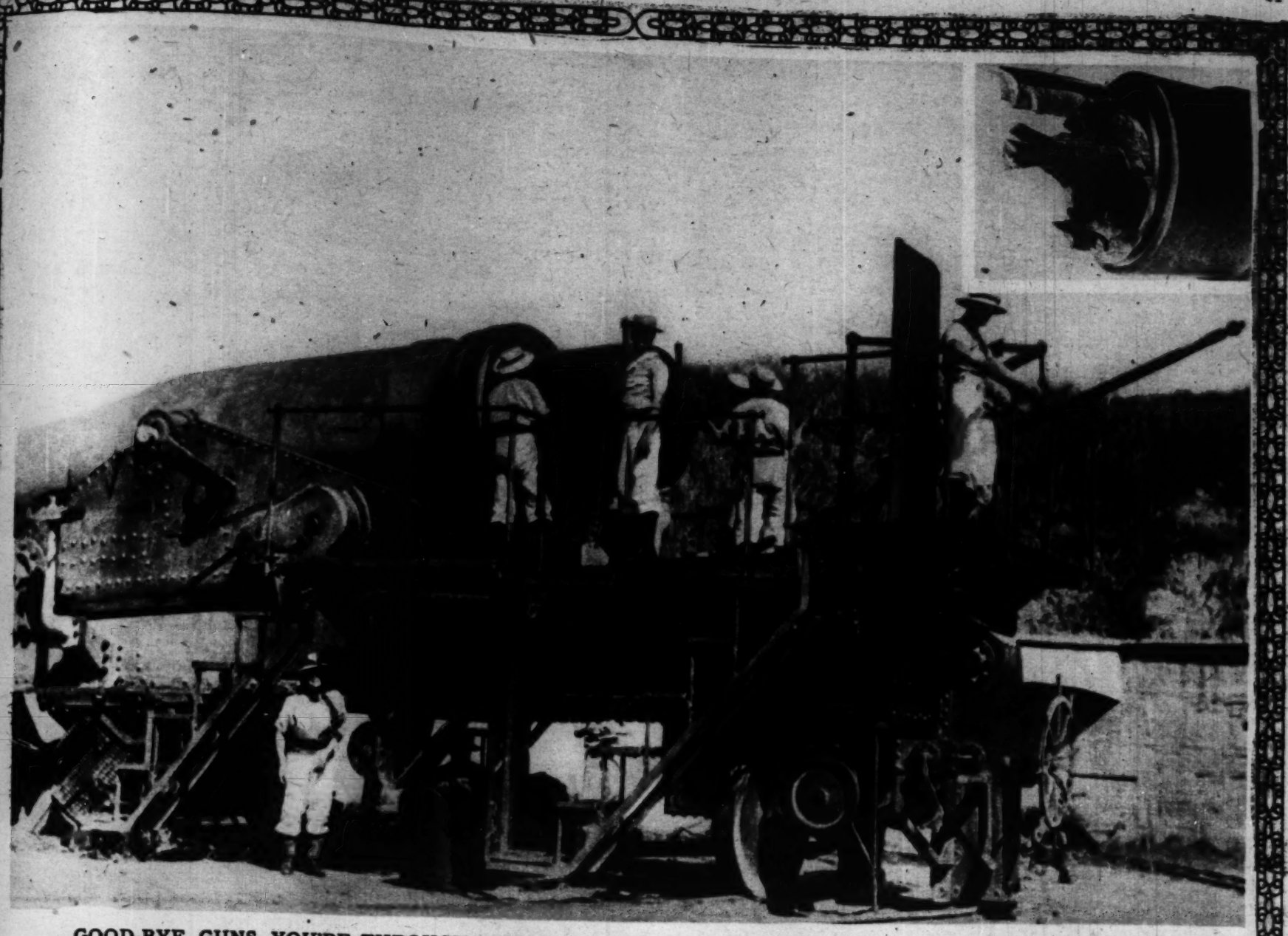
If your hair has been neglected and is thin, faded, dry, scraggy, or too oily, get a bottle of Knowlton's Danderine, apply a little as directed, and ten minutes after you will say this was the best investment you ever made.

We sincerely believe, regardless of everything else advertised, that if you desire soft, lustrous, beautiful hair and lots of it—no dandruff—no itching scalp and no more falling hair—you must use Knowlton's Danderine. If eventually, why not now?

35c Bottles. All drug stores and toilet counters







GOOD-BYE, GUNS, YOU'RE THROUGH! These big iron babies are Turkish guns in the process of being destroyed at the Dardanelles. Why? Because a section of the peace treaty called for the demolition of all the central European countries' fortifications—especially the great fortifications at Heligoland and at the Dardanelles. The inset shows a demolished sixteen inch gun.

(Photograph from Wide World Photos.)



Are You Acquainted With Your Pillow?

YOU spend one-third of your life in intimate contact with your pillow. You breathe close to it eight hours a day, it *must* be clean. Is it? Restwel are the

ONLY pillows filled with WASHED feathers

Electro-cured—aseptic as surgeon's gauze and sweet and fresh as newly-laundered linen. Restwels do not leak feathers, pack or grow lumpy. Fluffy, cool, inviting, every Restwel conforms to the same standard of 100% purity. $2 to $15.

Look for name Restwel on every genuine Restwel Pillow and Mattress at Furniture, Bedding and Department Stores.

THE ROBINSON-RODERS CO., Inc., Chicago
World's Largest Makers of Fine Pillows and Mattresses
Newark-Little Rock-Kansas City. *Canada: T. Eaton Co., Toronto*

Write for "The Art of Bedmaking"
All the simplest methods—little tricks of making beds as good-looking as they are good to sleep on—Write for it.



"RESTWEL"
PILLOWS AND MATTRESSES
For the rest of your life



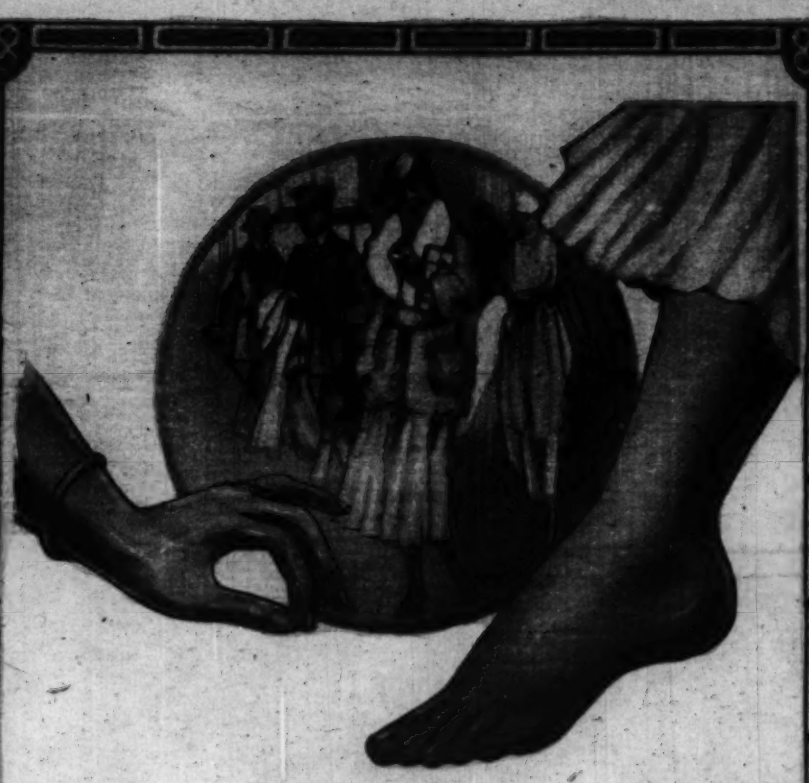
Vanity Fair SILK UNDERWEAR



The Vantie, illustrated above, is the newest of the Vanity Fair creations! It takes the place of the knicker for those who prefer the coolness of the open drawer. It has a waist elastic but is not caught at the knee—the sides hang free as in the step-in envelope with both sides slashed.

Other articles of Vanity Fair glove silk are the extra length vest, the sure-lap Union, the Pettibocker which is petticoat and knicker combined, the Step-In, without snaps or buttons and Camisoles of tailored simplicity. Be sure that in all silk under-apparel there is the Vanity Fair label.

Vanity Fair Silk Mills, READING, PA.
Makers of Vanity Fair Silk Underwear and Silk Gloves



"CORNS"

Lift them off



SEEMS magic! Apply a few drops of "Freezone" on a tender corn or callus, instantly that corn or callus stops aching, then shortly you lift that bothersome corn or callus right off, root and all, without any pain or soreness. So easy—you'll laugh!

It Doesn't Hurt a Bit!

Hard corns, soft corns, also corns between the toes and the "hard skin" calluses on bottom of the feet lift off without irritation.

"Freezone" Costs Only Few Cents

Tiny bottles of "Freezone" cost only a few cents at drug stores—anywhere. Keep Freezone handy on the dresser and never let a corn ache twice.



"California Syrup of Figs"

All druggists sell the reliable and genuine "California Syrup of Figs and Elixir of Senna."

Children's Pleasant Laxative

Full directions for children of all ages are plainly printed on label. Mother! You must look for our name—The California Fig Syrup Company.

Mother! If you say "California," the dealer will know you want the original, dependable and genuine. Be careful! Don't accept any other kind.

Dye it Right!

Don't Streak or Risk Your Material in Poor Dyes That Fade, Run



You can diamond-dye everything in favorite colors even if you have never dyed before. Try some article and see!

"Diamond Dyes" Guaranteed

"Diamond Dyes" never spoil your material or give it a "dyed" appearance. Perfect results are guaranteed, no matter whether you dye wool, silk, cotton, linen or mixed goods.

Accept No Other Dye

Just insist on "Diamond Dyes" and follow the simple directions in package. Your druggist or dealer has a "Diamond Dyes" Color Card which will help you match your material.



You Can't Make a Mistake. Any Woman Can Diamond-Dye—

Woolens	Skirts	Silks	Linens
Sweaters	Jackets	Blouses	Cottons
Draperies	Dresses	Hangings	Coverings
Children's Coats	Stockings	Mixed Goods	Everything!

Diamond FAST FADELESS Dyes



THE "MRS." IST DEUTSCH—The German brides here depicted joyfully left their native land to come to this country with their doughboy husbands, all American soldiers from the army of occupation. Some of the brides were war widows and many of the children you see were children of the enemy, generously brought along to be stepchildren of the conquerors. (Photograph from International.)



Jardin de Rose
and Jardin de Lilas

FACE POWDERS - PERFUMES - ROUGES
TOILET WATERS - SACHET - TALC

$100 in cash prizes every month to women who use these exquisite creations. Details in every box of Jardin de Lilas and Jardin de Rose face powder packed after May 1st, or will be sent on request.

SAMPLE FREE FOR TWO CENTS POSTAGE
STATE SHADE WANTED-WHITE-PINK-FLESH OR BRUNETTE

Look for the name Jardin
PARIS BOSTON

48 Harrison Ave. Boston

THE FRENCH TOILET LUXURIES MADE IN AMERICA



every day come enormous quantities of rich, pure milk used in churning

JELKE
GOOD LUCK
MARGARINE

The Finest Spread for Bread

Our milk supply is obtained from dairies kept up to the Jelke high standard of cleanliness, producing milk exclusively for GOOD LUCK. Our scrupulous care for purity, starting at the dairy, extends through every process of production to the final wrapping and packing. Add to this our wonderful facilities for churning high grade margarine, our years of experience and use of finest ingredients. Then you will realize why GOOD LUCK is the favorite margarine.

Ask your dealer for GOOD LUCK.

Churned by
JOHN F. JELKE COMPANY
CHICAGO
New York Philadelphia Pittsburgh Cleveland





Gloria Swanson, Paramount-Artcraft Star, uses and recommends "Maybell Beauty Aids."

Photoplay Stars Know the Value of

Maybelline

"It Darkens and Beautifies Their Eyelashes and Brows Instantly"

thus bringing out the deep, soulful expression of the eyes.

"MAYBELLINE" will make your eyelashes appear naturally dark and luxuriant and your brows well formed.

If you have not yet used "MAYBELLINE" you do not know what real beauty is in your eyes. You will be delightfully surprised at the wonderful improvement.

"MAYBELLINE" comes in a dainty purple box with mirror and brush. Easily applied in one minute, perfectly harmless. Two shades—Black and Brown. One box will last several months.

"MAYBELLINE" is now used regularly by beautiful women everywhere. Once you use it you will never be without it.



75c AT YOUR DEALER'S
or direct from us.

Avoid disappointment by accepting only genuine "MAYBELLINE."

Maybell Laboratories, Chicago



When a girl's future depends on her hair



How a girl's hair can enhance her beauty—or spoil it!

Thin, stringy, oily hair, at close view, is almost repulsive. Such a little thing may even ruin a girl's one great chance for happiness.

And unattractive hair is so unnecessary—when occasional shampooing with Wildroot liquid Shampoo will keep one's hair so delightfully pretty!

Wildroot Liquid Shampoo is compounded of pure sweet vegetable oils and essences, and leaves the hair soft and fluffy and full of life.

Wildroot Co., Inc., Buffalo, N. Y. C-16

I enclose 10c. Please send me my Bottle of Wildroot Liquid Shampoo. If I am not fully satisfied you agree to refund my money.

Name .....

Address .....

Druggist's Name .....

Druggist's Address .....

WILDROOT LIQUID SHAMPOO



On every scalp there is constantly forming a thin, invisible film of fatty accumulations which cling to the hair and which cannot be removed with soap even with hard rubbing. The one way to remove this film easily and thoroughly is by shampooing with EGGOL.

The New Way Shampoo

EGGOL

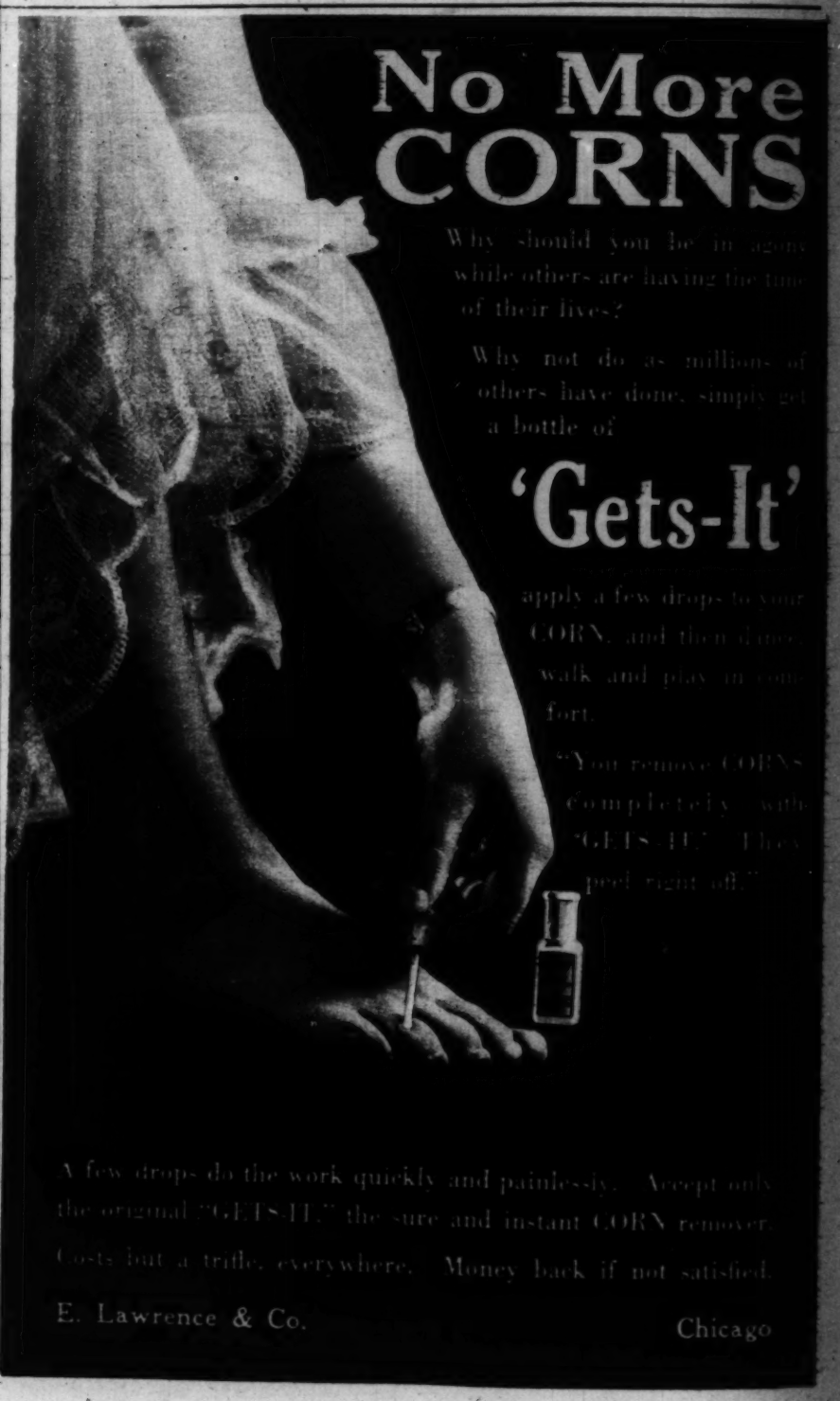
Lets Your Hair Breathe

Without injuring the finest hair, this wonderful preparation cleanses every root and strand in the scalp itself, leaving the hair fluffy, silky and with a glorious luster.

Luxuriant hair growth depends upon the perfect cleanliness that EGGOL maintains. As a dandruff remover EGGOL has no equal.

Sold at only 25c a box (enough for a dozen shampoos) at drug and department stores, or mailed direct on receipt of price by

FRED SCARFF COMPANY, 599 Thompson Bldg., Chicago, Ill.



No More CORNS

Why should you be in agony while others are having the time of their lives?

Why not do as millions of others have done, simply get a bottle of

'Gets-It'

apply a few drops to your CORN, and then dance, walk and play in comfort.

"You remove CORNS completely with 'GETS-IT.' They peel right off."

A few drops do the work quickly and painlessly. Accept only the original "GETS-IT," the sure and instant CORN remover. Costs but a trifle, everywhere. Money back if not satisfied.

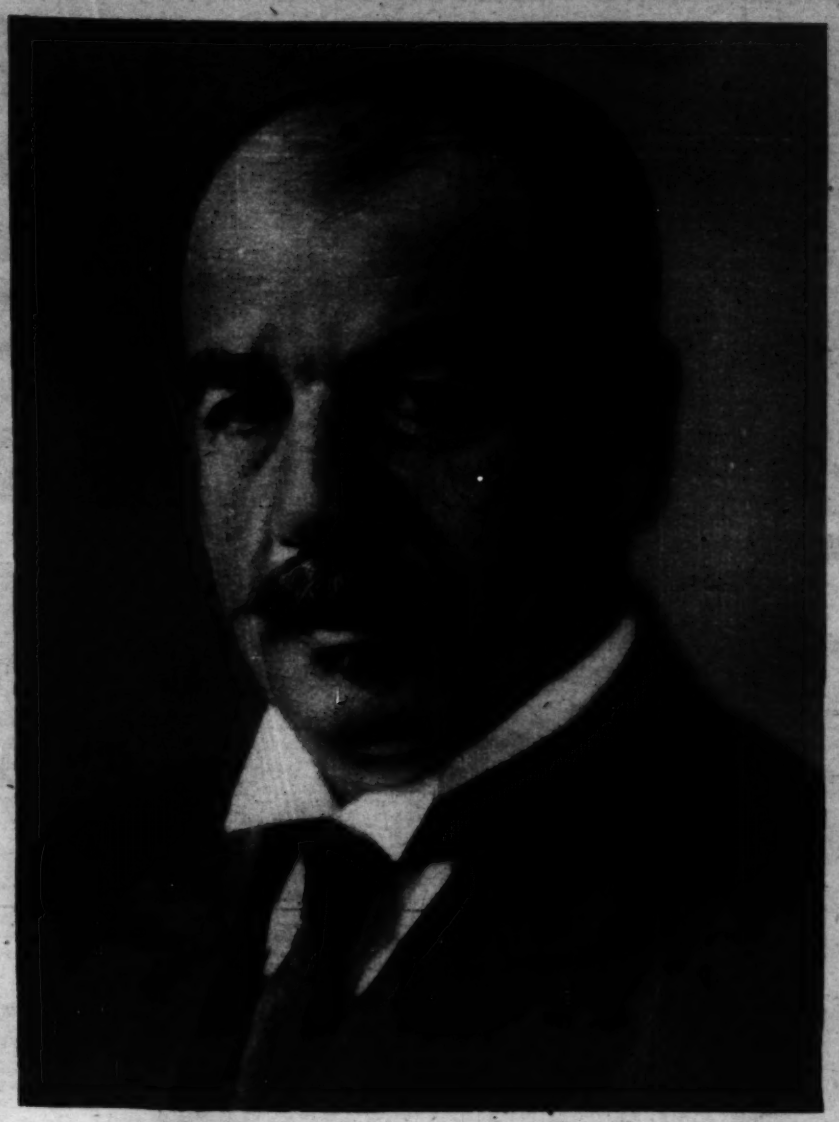
E. Lawrence & Co. Chicago





MR. HUGH GIBSON, American minister to Poland, is about to leave for his post at Warsaw, where the Polish situation requires his immediate presence. Formerly secretary of the U. S. legation in Belgium, he was active in efforts to save the martyred British nurse, Miss Edith Cavell.

(Photograph copyright by Underwood & Underwood.)



GARO PASBERNADJIAN is minister to the United States from the new republic of Armenia. He's marched right up and taken his place with the accredited diplomats in Washington. He was here three months before he was recognized (perhaps they recognized him but couldn't pronounce his name). The "recognition," however, refers to the time before the United States recognized Armenia.

(Photograph copyright by Harris & Ewing.)

Bestyette
RAIN COATS

Safeguard Your Child's Health



An excerpt from the New York Evening Sun January 24th, 1920

Now Is the Time To "Buy a Bestyette"

The Safest and Most Satisfactory Rain Garment in the World

They prevent serious illness by protecting the little bodies from the roughest kinds of rainy weather.

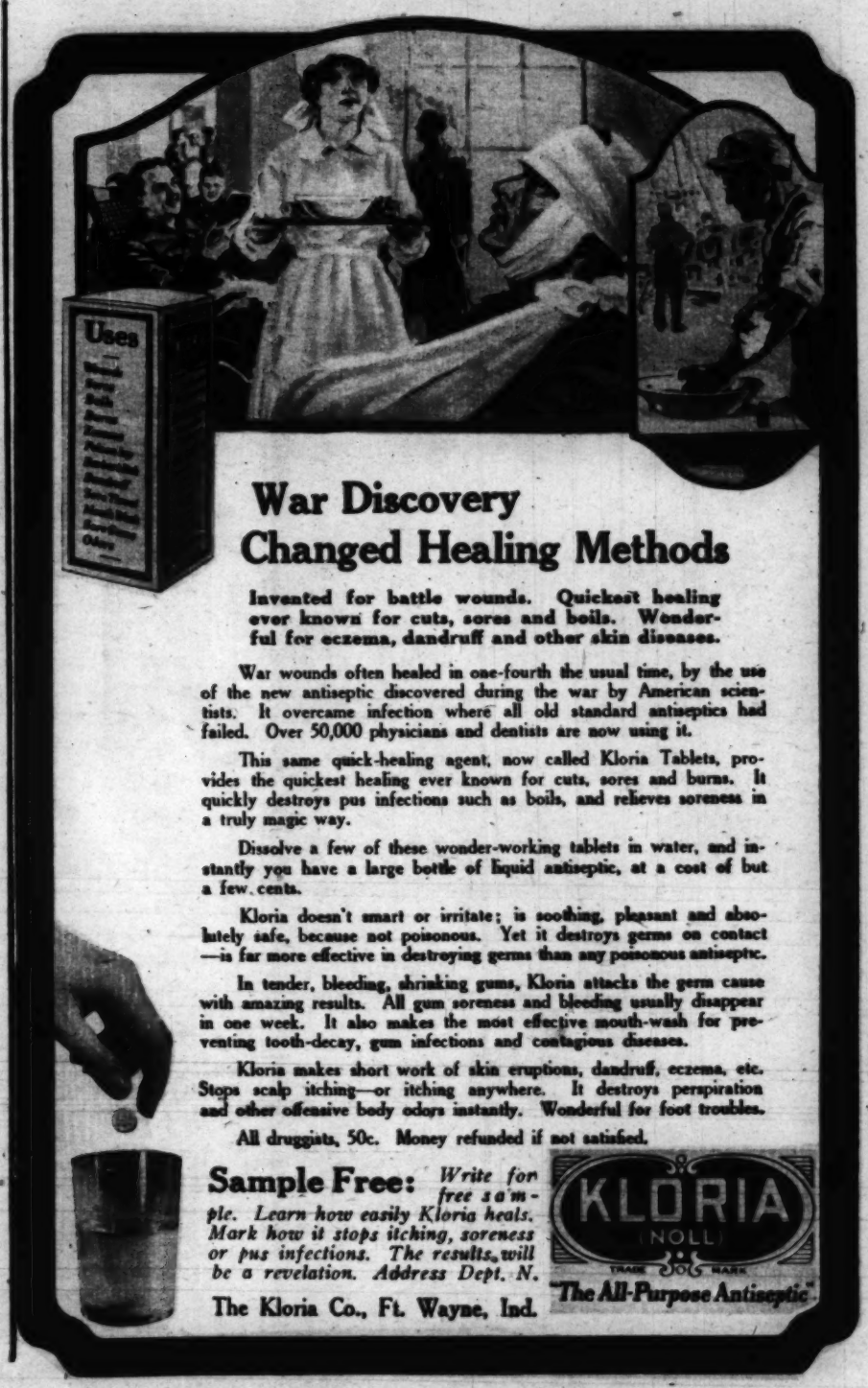
Bestyette CAPE GIRL REG. U. S. PAT. OFF.	Bestyette DRI-BOY REG. U. S. PAT. OFF.	Bestyette DRI-GIRL REG. U. S. PAT. OFF.
Snugly hooded, affording secure protection against rains.	Fashioned after the U. S. Army Slicker with doubled shoulders for double protection. Ventilated back, not a seam to leak or tear.	A smart and stylish garment that envelopes the little miss from head to toes.

BUY THE GENUINE

Made absolutely water-proof by the original Bestyette Process and backed by this famous guarantee which is attached to every garment.

All good stores carry Bestyette Rain Garments.

THE NEW YORK MACKINTOSH COMPANY
3941 West 32nd Street · New York City



War Discovery Changed Healing Methods

Invented for battle wounds. Quickest healing ever known for cuts, sores and boils. Wonderful for eczema, dandruff and other skin diseases.

War wounds often healed in one-fourth the usual time, by the use of the new antiseptic discovered during the war by American scientists. It overcame infection where all old standard antiseptics had failed. Over 50,000 physicians and dentists are now using it.

This same quick-healing agent, now called Kloria Tablets, provides the quickest healing ever known for cuts, sores and burns. It quickly destroys pus infections such as boils, and relieves soreness in a truly magic way.

Dissolve a few of these wonder-working tablets in water, and instantly you have a large bottle of liquid antiseptic, at a cost of but a few cents.

Kloria doesn't smart or irritate; is soothing, pleasant and absolutely safe, because not poisonous. Yet it destroys germs on contact—is far more effective in destroying germs than any poisonous antiseptic.

In tender, bleeding, shrinking gums, Kloria attacks the germ cause with amazing results. All gum soreness and bleeding usually disappear in one week. It also makes the most effective mouth-wash for preventing tooth-decay, gum infections and contagious diseases.

Kloria makes short work of skin eruptions, dandruff, eczema, etc. Stops scalp itching—or itching anywhere. It destroys perspiration and other offensive body odors instantly. Wonderful for foot troubles.

All druggists, 50c. Money refunded if not satisfied.

Sample Free: *Write for free sample. Learn how easily Kloria heals. Mark how it stops itching, soreness or pus infections. The results will be a revelation. Address Dept. N.*

The Kloria Co., Ft. Wayne, Ind.

KLORIA
NOLL
TRADE MARK
"The All-Purpose Antiseptic"

Jack Tar Togs

For School and Sports Wear



A Lesson in Economy

"To be dressed stylishly and girlishly, at moderate cost, in clothes that wear sturdily and seasons-long" — that is the economy of Jack Tar Togs.

Naturally, every girl wants Jack Tar Togs, for school, sports and every-day. They are respected for their wear-proof quality—admired for their stylish good looks—chosen by mothers who recognize true economy.

Ample measurements, double-stitched seams, fast colors and style of distinction —these are the qualities that make Jack Tar Togs the first choice everywhere.

Middies, Dresses, Bloomers and Skirts of cotton and wool materials. In sizes to fit tots, girls, misses and mothers.

If your dealer can't supply you, write us and we will tell you where you can buy Jack Tar Togs. Send for the Jack Tar Style Book, addressing Department C-3.

Jack Tar Togs are sold by better dealers everywhere

THE STROUSE-BAER COMPANY, *Makers*
BALTIMORE, MD.

Dealers: *Jack Tar Togs are on display at our offices:*

Chicago, Room 612 Medinah Building
New York, Room 512, 1270 Broadway
St. Louis, - 1207 Arcade Building

Jack Tar Togs
TRADE MARK

The Label of Honor

The BLOUSE THAT JACK FROST BUILT

by Corinne Lowe

This department appears every day in The Daily Tribune.

NEW YORK.—[Special Correspondence.]—The blouse that Jack built this year must involve another nursery rhyme. Jack be nimble, Jack be quick, Jack jump over any yard stick is certainly the obligation of the designer of blouses. For if the frocks this year are nimble in their changes the blouses are just as much so.

We find in the early fall collections the fashionable high collar combined with the fashionable long sleeve. Equally prevalent is the model with short or three-quarter sleeves and low neck. All materials are used and all colors are combined. As to form, we have everything from the blouse that is long as the transcontinental express to the one short as the penny local from Heckville to Squeedunk.

Chiffon velvet is a material that is being widely utilized for the autumn and winter, and this is combined variously with georgette, meteor, and crepe satin. One of the favorite arrangements is to pose a front panel of velvet reaching from the neck line to a point somewhat below the boundaries of the tie back blouse upon a foundation of georgette or satin. In spite of a rather long acquaintance with this panel front, it is still extremely smart, and is worked out in many different combinations of fabric and color.

For example, I saw the other day a blouse of jade colored meteor exploiting one of these front panels in taupe georgette. Here the elliptical neck line and the wide ribbon sash looping at the right side were carried out in satin to match the panel. The most arresting detail of this model consisted, however, in the extensive pattern of eyelet work which traversed the length of the panel to show the jewel-like green underneath.

No, it is certainly not difficult for the camel of fashion to pass through the eyelet of embroidery. This open work, so valuable to the designer in contributing contrasts in color, has been seen this summer on everything from the sweater blouse to the afternoon frock of meteor or crepe. And now it is one of the featues of the autumn blouses.

Another avenue of trimming opened up by frocks and followed by waists is the appliqued design. What more charming than to adorn your tan velvet blouse with appliqued flowers of French blue or jade green georgette? A tie back blouse of this character reviewed recently added touches of tan filet lace to the U-shaped neck line and the three-quarter sleeves, and thus contrived to look altogether different from its many relatives.



READING from left to right—Roll collar and cuffs of light blue meteor point to two interesting items of fall blouse building, at the same time that they supply a contrast to the foundation of brown chiffon velvet. The extremely short sleeves which now accompany only the most elaborate types of blouse are found in the two following models—the first, a combination of patterned openwork silk jersey in blue and silvery grain, combined with sash, collar, and cuffs of brilliant red georgette, and the second an embroidered chiffon. Turning away from the high collar and long sleeves which so often occur nowadays in blouses of this character, we have at the last an embroidered ecru net trimmed with ecru filet and sashed in brown ribbon.

For only the most elaborate type of blouse is the extremely short sleeve now used. Models for the usual occasion show either the long or the three-quarter sleeve. Thus the blouse at the left of this page completely eclipses the elbow. It further avails itself of the wide cuff now encountered so persistently, and combines this with the roll collar which many women are selecting in preference to the neck hedges of those "too, too French beings." The blouse itself is brown chiffon velvet, to which the cuffs and collar of sky blue meteor contribute just the right note of color.

That the blouse do certainly linger in the lap of skirt is indicated by every collection of French blouses. For dress wear the casaque, or blouse with the long tunic, occurring in either georgette or chiffon and generally beaded, is still favored by our Gallic sisters. This not strange, of course, for the old argument of the economy of the tunic blouse still applies. With one sultan of a skirt and with a harem of blouses one can certainly make a better showing than with any other equivalent outlay of money. For the advantage of the long blouse is that it requires little dexterity in making, and may be attempted by almost any woman who has passed the first five finger exercises of needlework.

A word right here about its becomingness, however. The long blouse should never be attempted by the petite or the stout. A short woman in one of these casaques is as much of a tragedy as an extremely tall woman in an empire waist. But on the woman of average height, or on her who is "divinely tall," nothing is more stunning than this lingering blouse.

The two figures in the center show you two modes of varying the casaque. The first is an openwork silk jersey carried out in dull blue with a silver gray design, and is trimmed with sash, collar, and sleeve bands of rather brilliant red georgette. These figured openwork silk jerseys which come in either honeycomb or lacy weave are being shown this fall combined with georgette or with plain silk jersey, and the effect is delightful. The slashing of the front of this garment is another detail which makes for variety. Next comes a brocaded chiffon with side loops of sash, and with the extremely abbreviated sleeve worn now only with the elaborate blouse.

Net blouses trimmed with filet lace and with embroidery have been one of the features of summer wear, and their popularity is going to be continued for fall and winter wear. Some of the newest of these are made with the very high collar and the long sleeves that recall those old waists of the late '90s which we wore when we were first practicing on blouses. They are exceedingly smart, and will be welcomed by those having elbow and throat reasons for coverings, but the young girl at least will turn more lovingly to the model at the right—one of ecru hand embroidered net and ecru filet tied with narrow brown ribbon.

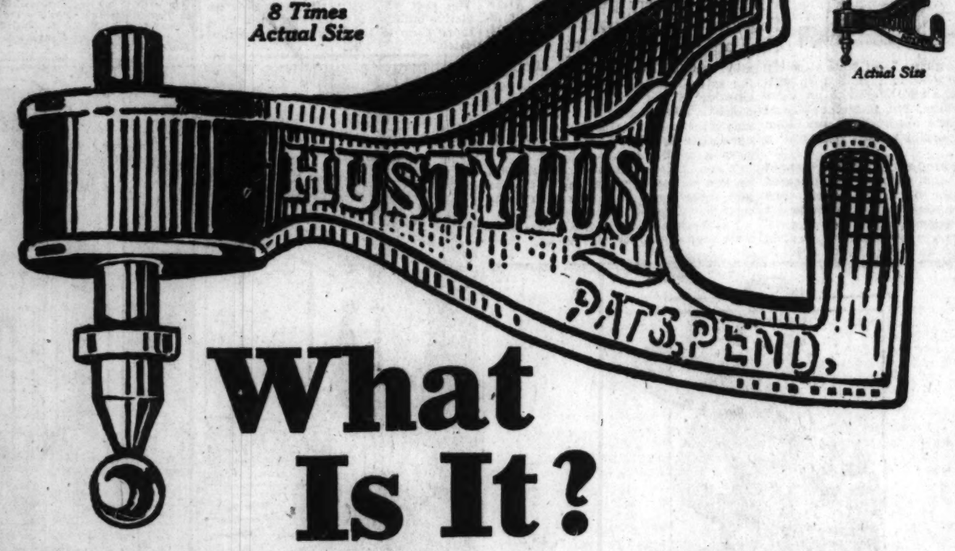
And how about the popular duvetyn blouse of last winter? Some of the designers are making up this fabric now, but they are instituting changes which insure a wider acceptance of this material. There are many new designs showing sleeves of satin or georgette in combination with the pile fabric body. Not only, too, is this more practical but it gives the welcome opportunity for color combination.

Hemstitched bandings of contrasting color are frequently seen on the autumn blouses, and one observes, too, a tendency to finish off seams with some patterned fabric. Bands of batik in blue and brown shades are, for example, used to define the armhole seams of a rust colored georgette tie-back.

And, by the way, the rust color so much in evidence in the latest millinery from abroad has invaded the blouse domain, and some of the most charming of georgettes occur in this new tint.

Batik is still the hero of many a blouse play. Yet the tendency is perhaps away from the garment made entirely of this fabric to the georgette or velvet model utilizing it in front panel or other trimmings. Certain it is that the batik of this year is not nearly so brilliant in hue as that of former seasons.

8 Times Actual Size



Actual Size

What Is It?

NO, this is not an illustration of a Walker axle or an automobile accessory. Guess again. The picture shows a Hughes Stylus which enables you to play the famous Pathé records on your Victor or Columbia Phonograph. Pathé selections are to be had only on Pathé records.

Special Offer—For a Limited Time Only

We will give you absolutely free, for 2,000 FEDERAL Coupons, two $1.00 Pathé Phonograph records of your own selection and a Hughes Stylus needle, as shown in the picture. You will want this needle on this liberal exchange basis because your record library is not complete without Pathé records.

Silk Hosiery As Premiums!

Arrangements have been perfected with the manufacturers of the famous Burlington "No Fade" silk hosiery for women, whereby you may obtain them *free* for FEDERAL Coupons.

Obtain These Premiums at the Electric Shops of the Commonwealth Edison Company

2,000 and more valuable articles, both electrical and non-electrical may be secured free for FEDERAL Coupons at Electric Shops. FEDERAL Coupons are given by dealers appreciating your patronage. Ask your merchant for FEDERAL Coupons.

Federal Profit Sharing Company

Suite 1531—72 West Adams Street

4463

ENGLANDER
PRODUCTIONS FOR SLEEP AND REST

A message to every Home-Lover in America-







ENGLANDER "Productions for Sleep and Rest" never before enjoyed the tremendous sale and popularity that they do today. And in telling the homekeepers of America so, we are passing along a fact of real interest—the fact that the public need only be told the merits of ENGLANDER Productions to appreciate them.

WE have pictured here but three of the many ENGLANDER Productions. They are built to render lasting service convenience and comfort. They are as attractive as they are unusual and dependable in construction. They represent the utmost in utility and economy. They are absolutely sanitary.

Sold everywhere by Furniture Dealers and Department Stores.

Write for illustrated Booklet.

ENGLANDER SPRING BED CO.
NEW YORK BROOKLYN CHICAGO

Look for the Trade Mark on all

ENGLANDER
PRODUCTIONS FOR SLEEP AND REST

A Bargain If

it were only in *your* color.

BUT—why not buy that dress at a bargain and *make* it your color with

DIXIE DYES



These wonderful dyes will revive your entire wardrobe—restore the old color—give a beautiful new color—or change an unbecoming color in almost any article of wearing apparel, and in curtains, hangings and many other household articles as well. Look for the DIXIE DYE cabinet on your dealer's counter.

Or to prove to you that DIXIE DYES are the finest on the market, we will mail you a full size package on receipt of 10 cents, together with our confidential booklet "What You Can Do With a Really Good Dye". This booklet gives many dyeing secrets that will help you combat the high cost of clothing. State which color dye you desire when writing.

THE WHITE TAR COMPANY, 56 Vesey Street, New York

We Clean Any Cloth Upholstered Furniture

and restore it to its original brightness by our exclusive chemical dry cleaning process without removing the coverings.

Work Done at Your Residence.

Auto Interiors Cleaned at Your Garage.

ROSAITCH CO.
Specialists in Dry Cleaning of High Grade Fabrics.
4306 Forrestville Ave.
Ph. Majestic 5128. Ask for Mr. Mosby

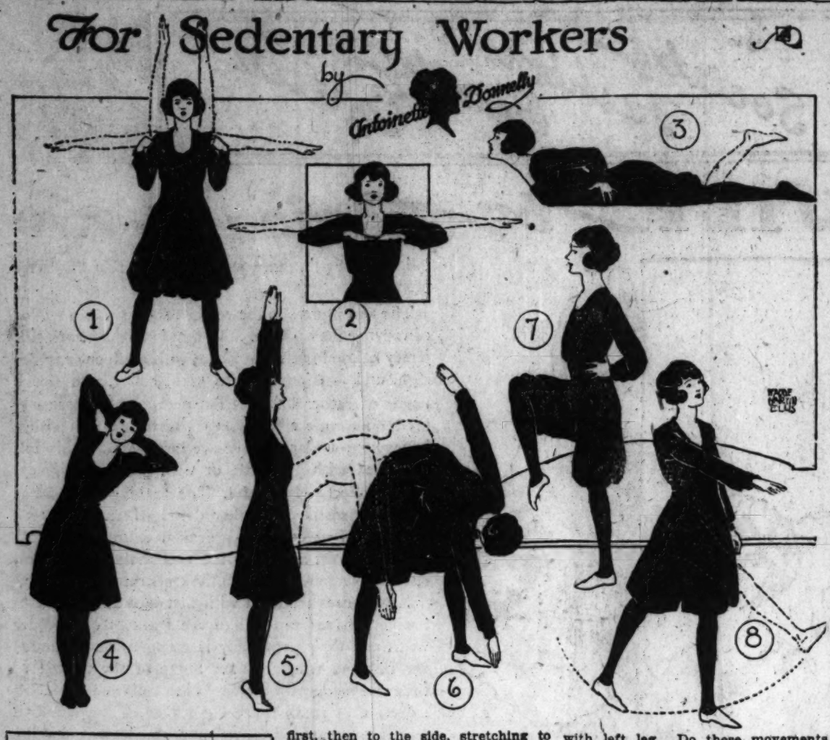
UP TO THE MINUTE SHADES IT'S IN THE TWIST



Advertise in The Tribune.

For Sedentary Workers

by Antoinette Donnelly



What's your beauty ill? Too fat? Too thin? Shy on hair? Oily hair, oily skin, freckles, pimples, or blackheads? Flat chested or flat footed? Write to me. I have a tonic, a diet, or a set of exercises for what ails you and you're welcome to them and to all the advice I can give you. If you wish a personal reply send a stamped, addressed envelope. Address Antoinette Donnelly, the Chicago Sunday Tribune.

This department appears every day in The Daily Tribune.

IN last week's issue I explained the need of a certain amount of exercise daily to keep the brain supplied with new blood that it may work efficiently. As we explained then, the brain works better and longer if the body is kept in active motion, there being a direct relation between a vigorous mind and a vigorous body.

Today I present eight exercises for those whose work is sedentary, and which should be done morning and night. Begin these exercises with just a few repetitions, gradually increasing the number of times. They cover the entire muscular system, and though easy of execution will be found of value to both body and mind:

Fig. 1. Take standing position, head up, feet about two foot lengths apart, knees straight, body erect, abdomen flat, chest high, back straight, shoulders square and easy, hands down at sides. Then bring hands up to shoulder height, fists doubled and turned in. With sharp command, shoot arms straight upwards. Stretch to finger tips, and back. Do this three times at first, then to the side, stretching to sharp command; one, two; one, two—fingertips. Do these movements on and without moving the body. Repeat ten times, gradually increasing.

Fig. 2. Assume correct standing position, as described. Bend arms quickly and raise until the elbows are in line with the shoulders, palms downward on chest. From this position, fling arms outward and back with quick, sharp movement, counting, one, two; one, two. Repeat ten to twenty times.

Fig. 3. Lie face forward on floor or couch or bed, with head resting easily on flat surface, hands on hips. Raise from the trunk backward, keeping heels together and feet on floor, and back again. Repeat three times at first, gradually increasing. Then add, lifting legs at same time as upper part of body.

Fig. 4.—Stand with feet together, hands back of head. Bend from side to side as far as you can without moving the lower part of the body.

Fig. 5. Rise on toes and stretch arms overhead; bend body at trunk, and try to touch finger tips to floor.

Fig. 6. First assume correct standing position with feet about two foot lengths apart. Then stretch arms sideward. Now try to touch the finger tips of the right hand to the toe of your left foot, keeping abdomen flat and knees stiff. Then reverse, touching the toes of the right foot with the finger tips of the left hand. Repeat ten times each, gradually increasing.

Fig. 7. Get good standing position. With hands on hips, raise right knee vigorously to form right angle with trunk and at the same time stretch the toes downward and back. Repeat with left leg. Do these movements with snappy motion, five times each, gradually increasing.

Fig. 8. Stand with feet together, right hand extended. With left foot firmly planted on ground, swing the right forward and backward five times, trying to touch extended hand. Then sideward and back, five times. Repeat with other foot and left hand extended.

* *

MRS. J.: YOU ARE LIKE THE woman who confessed she "never walked when she could ride; never stood when she could sit; and never sat when she could lie down"; then wondered why she got fat. Now, I cannot do a thing to help you until you are willing to reverse the order, and never ride when you can walk, and so on. When you get into a good, active frame of mind, write me, enclosing stamped addressed envelope, and I will tell you how to get rid of your thirty-five pounds extra. In any other frame of mind, my instructions will not help you a particle.

* *

MARIE: IT IS HARD FOR ME TO advise what style of hairdressing is best for you, never having laid an eye upon you. Rather than that I should suggest a "coiff," suppose you study the contour of your face. Study pictures of lovely women, magazine cover girls, and lovely girl "ads" for ideas on hairdressing, and when you find a way you think right, practice that style until you perfect it. But remember, always, the basis of a lovely coiffure is clean, well-brushed hair.

BRIGHT SAYINGS of the CHILDREN

The Tribune will pay $1 for each childish saying printed. The story told must never have been printed in any magazine or paper. It is not possible to acknowledge or return unavailable contributions. Write on one side of the paper. Address bright sayings to Aunty Bee, The Tribune, Chicago.

This department appears every day in The Daily Tribune.

Margaret, the tomboy niece, was visiting us. She had gained the friendship of the girl across the way, and with their allied natures happily merged they were swinging on a sack hung by a rope from a convenient garden tree limb.

This stunt required the throwing of both legs up and around the bulk of the swinging sack, and grandma, seeing them, scolded Margaret thus:

"Margaret, don't be such a tomboy all the time!"

She replied: "I'm not, grandma, we're taking turns." G. R. G.

* *

There was every indication of a storm coming up, when Betty came running home from play as fast as she could.

When she flew in the door mother said, "What's the matter, Betty; is it raining?"

All out of breath, she replied, "Well, not yet, but it's talking about it."

P. W.

* *

One day Virginia went over to visit Edna, and took Nelly, her doggie, along.

Edna eagerly called out of the window to her own dog, who was romping in the back yard: "Come right in, Carlo, you has company; Nelly came over to play with you!"

Impolitely indifferent, Carlo refused to obey. After repeating her command uselessly several times, she turned to Nelly and explained: "I guess Carlo is too stuck up to play with girls!" F. J.

My Funniest Childhood Adventure

What was the most amusing thing you did as a youngster? You must have been up to some tricks. We'd like to hear about it. Address Funniest Childhood Adventures, Chicago Tribune. Don't get this contest mixed with Bright Sayings. It's deeds we want to hear about. The Tribune will pay $1 for every letter published.

Had to Be Scraped.

Butchering was the event of the winter in the rural district where we lived when I was a child. All the neighbors always came to help.

It was bitterly cold, and the ground was covered high with snow. The neighbors came in bobsleds, with sleigh bells jingling.

We were all excited over the plans for the busy day. My sister rushed to the window at the sound of bells, to watch the arrival of the sleds. I rushed, too, but found I was too small to "see out."

Because of the extremely cold weather, a large stone jar of sorghum molasses had been placed behind the stove near the window to get warm enough to pour. It was covered with a large plate. I hastily climbed upon it in order to see out of the window. The cover slipped, and let me down, down, down into that sweet sticky mire of molasses. My sister shrieked with terror lest I be drowned, and poor busy mother came running. She laughed so she could hardly lift me out.

They brought in a big pan, and lifted me into it, and literally scraped the molasses off. My only pair of shoes was ruined, and I had to wear bedroom slippers all day and stay indoors and miss all the fun. Strange to say, though, I still like sorghum molasses. H. L.

Doris Blake's Answers to Love Problems.

Have you a perplexing love affair in which you need the counsel of a friend? Write to Doris Blake, care the Sunday Tribune. If you wish a personal reply please send a stamped, addressed envelope.

This department appears every day in The Daily Tribune.

Denied All Amusements.

"Dear Miss Blake: I am 16½ and I am kept very strict at home. I am working. When I come home from work, I ask my parents if I can go out with some of my girl friends, and they usually answer 'No.' A boy, 20 years of age, has asked me many a time to elope with him. Shall I?

"ROSALIND."

I hope your parents see this letter, Rosalind, so they may judge for themselves what deprivation of a girl's natural desire for fun leads to. It is not fair if you work hard all day to be denied some amusement in the evening, and what could be more harmless than meeting a few girl friends. But, Rosalind, dear, don't make bad matters worse by eloping, or rushing into matrimony to escape. Have patience until you are a little older, when you will have a right to assert yourself.

* *

Age Will Help.

"Dear Miss Blake: I am 14. When in the presence of girls I am always bashful and shy. Is there a remedy?

"SAM."

Don't give it a thought, Sam. Ago will cure your bashfulness. In the meantime, keep yourself busy with Babe Ruth's score and your own batting average. Let the girls run along about their own business.

The HOME HARMONIOUS

by Anita de Campi



HOLLOW TILE PATIO HOUSE—COURTESY OF PERMANENT BUILDERS MAGAZINE

Anita de Campi will be glad to assist the home maker in any problems pertaining to home building and home furnishing. Address your letter to Anita de Campi, Sunday Tribune, Chicago. Inclose stamped, addressed envelope for personal reply.

PROVIDES FOR ALL SEASONS.

IN Britain and in the main part of France the fireplace is the heart of the home, as the local climate demands it should be. In southern Spain, the patio or open court, is the heart of the home, again corresponding perfectly to local conditions. The people in each of these regions have to prepare for one dominating season, and do it. We in America have to prepare for two such seasons. Through a large part of our country the climate is Andalusian in summer and much cooler than that of Britain or France in winter.

Is there any way of meeting this double condition?

There is, and this house shows it. It joins fireplace and patio in harmonious union. It provides for an ample, generous life at all seasons of the year.

To begin with, the house is extremely good to look at, with its balanced proportions, graceful roof lines, round arches, and wooden lattices reaching out from the stuccoed walls. It promises good things, and the pledge is fully redeemed.

From the open terrace, steps lead up to a recessed, round-arched doorway, which opens on a vestibule. In front, directly opposite the entrance door, are a coat closet and the passage leading to the kitchen. At the right is the doorway to the living room, which in turn opens on the patio, and in the working out of these two divisions lies the triumph of the house.

The living room is large, 15 feet 8 inches by 25 feet, and the fireplace on the inner wall, at the left of the entrance, is ample enough to be worthy of such a room. The light comes mainly from a fine window group opening on the terrace. In the long wall opposite the fireplace are two more window groups, and in the middle, a pair of French doors, opening on a covered porch 24 feet long by 7 feet 6 inches broad.

So far the house plans are workmanlike, but not remarkable. Here the distinctive features begin to show. This porch is not wide open to the public. It has not even the modified publicity of an ordinary garden. Instead, it opens on a patio, 16 feet by 24, inclosed

The merits of the house by no means end here. At one corner of the living room an archway leads to the dining room, 12 feet by 20, lighted from two sides. The compact kitchen is located and arranged to save steps; its entrance is at the side. Another door in the shorter living room wall opens on a rear hall, which gives access to two good sized bedrooms, and the bathroom, as well as to the stairs. Both rooms have unusually fine closets, and there is a large linen closet in the hall.

The second floor plans are not shown, but there is space on that floor for three fine bedrooms. This, it will be noted, is another house which is adapted to a growing family. These upstairs rooms need not be finished until they are wanted—a saving that will be appreciated these days.

Like the old world homes from which it draws its inspiration and which have lasted so many centuries, this house is fire resistive throughout. The walls are of hollow tile, stuccoed on the outside, finished with gypsum plaster on metal lath within, and the same finish is used for ceilings and partitions. The roof is covered with asphalt shingles.

on one side and most of another by the house, and on the other two sides and part of a third by a high wooden lattice. It is a bit of outdoors, fenced off to secure perfect privacy, and at the same time bring it in intimate touch with the living quarters of the house.

By thus making the porch a bond between court and living room, the architect has been able to unite fireplace and patio in the one dwelling with no clash between them. In summer the patio is the heart of the home. As the fall rains come on, the family retires to the porch. Soon the freezing nights send them indoors, but even when the nights are coldest they can turn from the fireplace and look straight out through the French doors to the pillared porch, and the patio with its seat against the lattice, and gather hope for the coming spring.

The treatment of the patio is a matter of individual preference. Of course, there are vines, not too rank growing ones, against the lattice. The architect has indicated a sun dial in the center, but if this is not desired nothing could be finer than a concrete pool, with water lilies looking up from it and gold fish sporting among the stems.

So built, the fire hazard is reduced to a minimum, and the depreciation virtually to nothing at all.

There is nothing to rot. Vines can clamber all over this house, and shrubs be planted against its foundations without doing the slightest damage. The cost of this permanent, fire resistive building is about 6 or 7 per cent more than if the house were built of wood.

REAL LOVE STORIES

Do you know a real love story—one that is stranger than fiction? It is the idea that is wanted. No attention will be paid to literary style. The Tribune will pay $5 for every story published. No manuscripts returned. Address Doris Blake, The Sunday Tribune, Chicago.

AT FIRST SIGHT.

THIS is the story of my mother's love affair, and though it isn't so thrilling as other tales I've heard, I like it because it is just sweet.

Mother attended the Art Institute of Chicago back in the days of '92. Often her class would go on sketching trips out into the country.

Just such a trip had been planned



by six of the girls. They were all going to spend the week in a small town with a woman who had offered to let them have her house, but unfortunately at the last minute, her husband was taken ill and she couldn't have the girls at her house.

Mrs. S., a kind neighbor, heard about the affair, and willingly volunteered several rooms in her big house. She and her son were both talented in art and were in sympathy with the girls' wish to go out to the country to sketch.

It seems, however, that Mrs. S. hadn't consulted her son on the matter of having the girls come to their house (he was the head of the house because his father was dead), and having a particular dislike for girls he left the house to go and live with a friend for that week.

But the second night his curiosity got the better of him, so he and a friend came over to his mother's house for dinner.

Well, it seems he fell in love with mother at first sight—and who could blame any one for falling in love with her? She was so lovely with her clear gray eyes, rosy complexion, and great mass of curly auburn hair.

The third day of the week a bouquet of flowers was at mother's place with Joe's card, though he wasn't present.

The fourth night mother had to go into the city to see a friend, and thought she would be too late to return alone at night, so told Mrs. S. about it. Joe overheard her, and volunteered to meet her train.

Ten o'clock came and went the next night, but Joe was still patiently waiting at the station for mother. A terrific storm had come up around 8 o'clock, and mother had decided to stay in the city after all, and never once thought Mr. S. would think of coming to meet her train.

When she learned the next day that he had waited from 10 o'clock till the last train came in, I think it was from that time on that she loved him.

Father is still so devoted that he'll wait four hours for mother any time.

M. S.



Every Outdoor Miss Wants a Vassar Sweater

The girl who loves the outdoors finds a sweater a wardrobe necessity.

For motoring, skating or wear at any time in cold weather, a Vassar Sweater provides warmth and protection, as well as style and chicness.

The Vassar line contains sweaters for every member of the family. Ask your dealer to show you Vassar Sweaters

Vassar SWEATERS

Victor-Vassar Knitting Mills
48-50 Jefferson Avenue, Detroit, Michigan
Factories at Detroit and Bay City, Mich., Cleveland, O., and Brooklyn, N.Y.

CLEAR YOUR SKIN



SAVE YOUR HAIR



WITH CUTICURA

Daily use of Cuticura Soap promotes a clear skin, good hair and soft white hands in most cases when all else fails. It is ideal for every-day toilet purposes. Always include the exquisitely scented Cuticura Talcum in your toilet preparations.

Soap 25c. Talcum 25c. Sold throughout the world. For sample each free address: Cuticura Laboratories, Dept. K, Malden, Mass.

Cuticura Soap shaves without mug.

The Last Act



Pendulum Face Powder for Charm Complete

Dipping your powder puff into Pendulum Face Powder is the last act in perfecting your toilette. The delicate and natural glow it gives the face is the beauty that is always admired. Soft and Smooth, Pendulum Face Powder sets like a new complexion. Your skin tells its own story of refinement. Keep it delightfully attractive with this exquisite powder. Free trial of Pendulum Face Powder for 4c stamp. Pendulum Co., 541-543 N. Clark St., Chicago, Ill. For sale by all Druggists, Department Stores, etc.



A Window Seat In Any Room

Make a beautiful piece of furniture out of the obtrusive radiator with "TRICO" Radiator Covers. Think how attractive you can make your home and at the same time hide these cast iron encumbrances.

"TRICO" makes a strong artistic seat or shelf and is finished in any color or imitation of wood to harmonize with your interior decorations.

"TRICO" forms a shield which absolutely prevents streaked walls and soiled draperies.

"TRICO" is primarily a humidifier. It produces a vitally needed balance between temperature and moisture which prevents and helps cure all ailments of the respiratory organs.

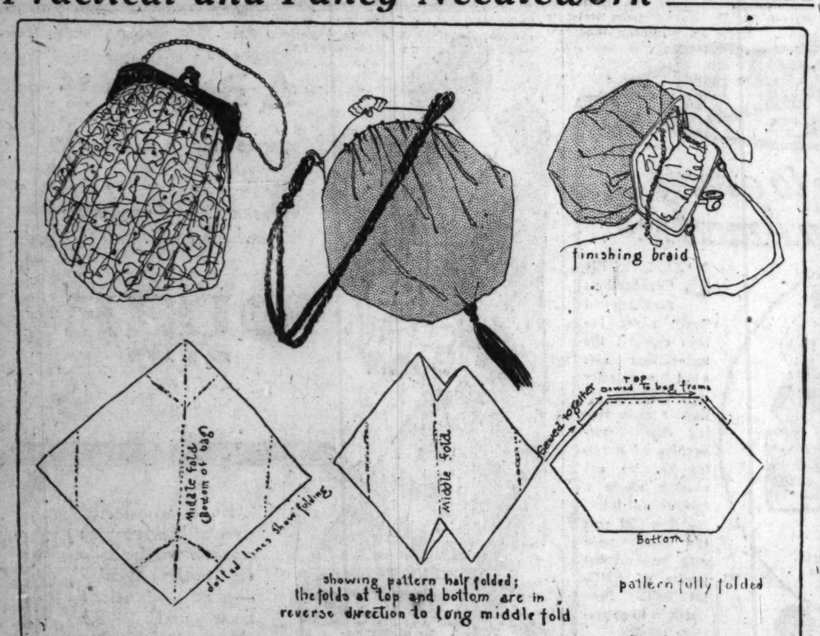
"TRICO" Humidifying shields are a necessity in any room, be it home, office, hotel or hospital, where artificial heat is used.

We have prepared an interesting booklet "Health and Humidity" a complimentary copy of which will be sent upon request.

ART METAL RADIATOR COVER CO.
Sales and Display Rooms, 205 Insurance Exchange
Chicago
Telephone Wabash 2020

HUMIDITY MEANS HEALTH

Practical and Fancy Needlework BY CLOTILDE



Questions on sewing will be answered if a stamped, addressed envelope is inclosed. Address Clotilde, Chicago Sunday Tribune.

FANCY HANDBAGS.

WOMEN who like to make pretty things with their needle cannot help but be interested in making one or several handbags. The variety of shapes and materials used is so great it would be impossible to describe even half of the ideas; but a few may help.

All department stores carry a wonderful variety of bag tops; these are made of imitation or real tortoise shell, a white metal that has every appearance of silver, and, indeed, something to suit every taste. These tops are of different shapes—some straight across and others more or less oval—and they all come with small holes placed at regular intervals in the lower edge of the rim for sewing the bag to.

As for materials, there are plain satins and silks, moire silk, plain or figured velvet, and the most wonderful ribbons. So what you choose is all a matter of taste. Then there is the lining, and that would be attractive if a contrasting color is used. It may be a delicate or brilliant shade as the case needs.

Of course there are the beaded bags, but they would need a story all to themselves.

Some of these fancy bags are quite sizable, but a medium size is better looking than either extreme. Ten or twelve inches makes a good depth for a bag, and the width will depend largely on how it is set into the frame. Some are gathered, some plaited, and again some are set on without any fullness.

If plaits are decided on for the top make a box plait in the center and then fill the rest of the space on both sides with side plaits. The bag and lining should be sewed together separately. If there are any tassels to be sewed on or any ornaments put them on the bag before putting the lining in.

An added attraction will be two pockets set on the lining. One may be a small one and the opposite one may be quite large. Shirr the top of the pockets on a narrow silk elastic and stitch the pockets in place on the lining before the outside is put on.

After both parts are finished turn the top edge of each in and carefully baste together. Then backstitch to the frame. The silk thread should be waxed. This part of the work will have to be slowly and carefully done. Some use an over and over stitch to sew the bag to the top, but the backstitch seems better. If you care to do the extra work you may sew one of those tiny bands of silk flowers or any fancy braid you choose around the top on the inside to cover the sewing.

If one uses a plain material for the outside of the bag some bead work or embroidery can be effectively used.

A beautifully shaped bag is made by folding an eighteen inch square on the bias, and the bias fold will be the bottom of the bag. Then the corner on each side at the bottom is turned up about two-thirds of the length of the sides, and the raw edges on each side turned in and sewed together. This gives a flaring effect at the bag bottom, and the two turned in pieces on each side of the bag are left free to fall as they choose.

The material is then cut straight off across the top at the place where the cutting off will make it just the right length to sew to the frame. And the bag after it is sewed to the frame across the top is set into the frame at each side. This will bring the end of the point that was turned up on each side just to the end of the frame. The flaring sides sewed to the straight ends of the frame are brought in so the bag ripples some and has the appearance of fullness where there really is none.

The lining for a bag cut this way may be made on the straight, and either the same width at the bottom as the top, or it may be shaped out toward the bottom to the width of the outside, to where the fold begins.

A small ornament or tassel would look well on each of the four corners made by turning the points in, and a large, matching one could be sewed to the bottom at the middle point.

If one did not wish to go to the expense of buying a bag top a pair of rings could be used. These rings come in many beautiful colors, as well as black and white, and while most of them are round some are oval in shape. The bag is finished across each half of the top with a hem wide enough to allow the ring to slip through easily.



NO ICE BILLS

FREE DEMONSTRATION

Gedwin Iceless Cooler

Keeps food and drink cool, fresh, wholesome the year 'round. No chemicals — no machinery. Come and see how simple it is!

The Boston Store, 8th floor
The Fair, 6th floor
Also on sale at neighborhood stores

ICELESS ICEBOX CO.
Exclusive Mfrs.
220 RIVER ST., CHICAGO
California Factory: Pasadena, Calif.



use of Cuticura Soap, notes a clear skin, good and soft white hands in cases when all else fails. ideal for every-day toilet oses. Always include xquisitely scented Cuti- Talcum in your toilet rations.
c. Talcum 25c. Sold throughout d. For sample each free address: a Laboratories, Dept. N, Malden. uticura Soap shaves without mug.



ulum Face Powder Charm Complete
your powder puff into Peridion er is the last act in perfecting te. The delicate and undesi es the face is the beauty that admirer. Soft and Smooth Face Powder acts like a cry Your skin tells its own story nt. Keep it delightfully attrac his exquisite powder. Free trial n Face Powder for 4c postage. o., 541-543 N. Clark St., Chicago. le by all Druggists, Department


low Room
rniture out of the O" Radiator Cov- can make your de these cast iron
tistic seat or shelf mitation of wood decorations.
ch absolutely pre- draperies.
midifier. It pro- between temper- ts and helps cure gans.
s are a necessity hotel or hospital,
eting booklet imentary copy of
R COVER G ance Exchange 020
IEALTH

The Last Word in Paris Fashions



Queen of Roumania's Dress of Gray Satin.

Costume of Lady in Waiting—Brown Velvet and Fur.

Ellnor Glynn's Dress of Mauve Chiffon; Coat of Brocade.

Lady Duff Gordon's Dress of White Knitted Silk over Brocaded Foundation.

By Mary Brush Williams.

WHAT A QUEEN WEARS.

[Chicago Tribune Foreign News Service.]

PARIS.—[Special Correspondence.]—Everybody that is, has been, or ever expects to be anything is flying round trying to get in on the Queen of Roumania ticket. People are trying to get in with her, to entertain for her, to be entertained by her, to be one of those at an entertainment, to see her close up. I heard some people holding a typically excited French argument today over who had seen the queen closer up than the others when she ran excitedly like a young girl down the staircase from the performance at the theater.

I am pleased to report that in this contest for priority Americans come high. I was sitting with the queen in her salon at the Ritz this afternoon when Miss Elsie DeWolfe called up for a chat from out in Versailles. Elinor Glynn [who at last is coming to America presently] is on intimate motoring terms with her, and Lady Duff Gordon, who is about two-thirds American by this time, entertained for her at her villa in Versailles.

The tea took place in the garden, which contains fifty pieces of open air furniture, and no two painted alike. It was a lot of fun to see these perfectly representative members of an emancipated people making their little deferential curtsies to royalty and calling her ma'am.

"Do it as if you were the middle western grocery clerk calling at the house," instructed one American. "Don't' say your highness, nor madame,, but plain ma'am. That's the way to address royalty."

One of these representatives of a free people is said to have curtsied so low and so unaccustomedly that she got her hair in the tea.

The queen, a lovely looking person, with sympathetic blue eyes and wavy, light colored hair, talked in a sympathetic voice about the folk songs of her country, and a brash young American wanted to know if she cared to hear some of our folk music. He proceeded to the piano, in response to the eager look in her eyes, and played some ragtime. The queen loved it.

But for the purposes of this column, the important thing is what she wore. She is represented in the sketch as seated and holding a little dog in her lap. Her gown is of gray satin, with a long, straight line down the front that becames her Anglo-Saxon figure. The sleeves are slit over the shoulders, and allowed to fall kimona fashion, and the under part of them is drawn in at the waistline. The skirt is straight and long. The coat is of velour, old blue in color, which made a lovely combination with the gray gown. It has a collar of dark fur. The hat is of tiny cream colored feathers, with a powder puff of a ponpon over the right ear, made also of the feathers. Her majesty wears magnificent pearls.

But she was not the only one at the tea who was richly gowned. The duchess, her lady in waiting, had on a dress of tobacco colored brown trimmed in red fox fur, whose auburn tints blended with the brown of the costume ravishingly. The overskirt was banded in a wide, deeply fluffy fastened to the dress in many plaits border of this auburn colored, powdery softness, and there was a belt of coral beads. The overskirt was fastened to the dress in many plaits. The skirt descended into long points on the sides.

Mrs. Glynn wore a gown of mauve chiffon draped with Chinese flowers at the belt. The day was cool, and she kept on a coat of stiff black and silver brocade. That coat, by the way, has been a calling on three reigning monarchs, not counting its appearance at the sultan's banquet. It has waited upon—and on rather intimate terms—the Queen of England, the Queen of Spain, and the Queen of Roumania. Mrs. Glynn's hat was of black horsehair, under which her titian tresses gleamed.

Lady Duff Gordon, the hostess, wore a frock of white knitted silk over satin flowered in blue and white. This extraordinarily beautiful costume was supplemented with a hat of sea green velour finished with a long chiffon veil of blue. The dress was fastened with white leather thongs over each hip.

The TRIBUNE COOK BOOK

By Jane Eddington.

All recipes have been scientifically tested by Miss Eddington with current market materials and are indorsed by her.

This department appears every day in The Daily Tribune.

TOMATO RECIPES.

If people can in fifty years come from not using at all and even fearing tomatoes to have a perfect passion or frenzy for them, as we Americans have been described as having today, surely they could be converted to a more sane use of this fruit than exists. In a cook book of fifty years back there is one tomato soup recipe and three recipes for cooking tomatoes—all with bread crumbs—which is the least desirable of all ways—three tomato pickle recipes, and one recipe for tomato catsup.

For this latter the tomatoes were cooked for two hours with onions and peppers, then strained, and all sorts of spices and vinegar added, then the preparation was cooked twelve hours. It was set away overnight in a special fashion, and then cooked all the next day, in imminent danger all the time of burning and being wholly spoiled.

Fifty years from now, or I hope ten years from now, some of our tomato recipes will look as absurd as this old one does. It is absurd to cook all the natural virtues out of a tomato and undesirable qualities into it for the sake of modifying a certain portion of vinegar.

By the way, we have mostly grown away from the terribly unwholesome custom of using plain vinegar on baked beans and other cooked vegetables. It is no better to eat these with the flavored and spiced vinegar called catsup. A ripe tomato is a wonderfully spicy thing and does not need a "bush."

Food Acids Safe Condiments.

The food acids as nature makes them are safe condiments, although some of them are too strong without alteration to be partaken of plain. The mild ones, such as that in the tomato, have peculiar merits and tonic power. Today the baby feeding specialists give the baby tomato juice instead of orange juice as a conveyer of minerals the baby needs for maintenance.

Yet hundreds of cooks squeeze out that juice with the seeds and throw it away. All they want is a shell or cup to fill with some grubby hash mixture, naming their preparation stuffed tomato. There is then just enough of the tomato to give a slight flavor to a simple stuffing, but not enough to give flavor or palatability to some of the drab hashes that are thus extended and presumably made elegant. It is a poor attempt at glorification to squeeze the most of the wholesome, life bearing juice out of a tomato and then to add some mixture that takes the rest, and is hardly better for it, because is not capable of improvement.

Should Be Served Simply.

It seems to me that in spite of the fact that we hold the tomato in high esteem today, ninety-nine out of one hundred people who prepare tomatoes "treat 'em rough." There are a number of ways of doing this, but making catsup of them and stuffing them seem to me two of the worst. Cooking them with bread crumbs seems also undesirable to me.

By the way, in the old book mentioned there are no directions for raw tomato relishes and salads. In fact, salads are grouped with omelets, and there are but four of them—chicken, Italian chicken, lobster, and potato salad.

It would be no trick at all to find 100 recipes for tomato salads today in which this fruit is used raw. And it is also used raw in sandwiches, but cerainly there are better fillings for sandwiches than raw tomato, as there are also far worse ones.

Certain food fanatics have rather discouraged saner eaters in following the simplest ways of using tomatoes. The fanatics have used tomatoes simply enough, but not attractively. We need to make the most of the fine qualities of any food if we are to get full benefit from it.

Tomato Juice Precious as Gold.

In the first of the following recipes the juice is drained out, and at first will be as white as water, with a little color dripping out finally. Would you throw this away? Just taste of it! It is pleasantly acid, almost as much so as orange juice. If you do not like it plain try sweetening it a little. If you do not like it at first you soon will.

Even a small tomato will yield almost two tablespoons of water when drained, and this is as precious as gold for preserving health and vitality, although it might take a cup to yield a calorie. The lack of just the elements that are in that juice in the diet of human beings results in what are called the deficiency diseases.

Though the tomato cooked in certain ways, and even the unripe tomato is wholesome and one of the disease preventives, the raw tomato is better and best if ripened fully on the vines. Green tomatoes keep remarkably long and ripen to some perfection if when frost comes the vines are pulled up and hung in a dark place. Lately some one told me of picking in the middle of January the last ripe tomatoes on vines so treasured.

If we can eat our tomatoes raw and with no acid to drown their own delicate acidity, I believe we get the fullest benefit. If the skin is well washed and this removed just before the tomato is served, we have one of the most sanitary of the raw salad materials. Or let us call it a "grand appetizer," as does one epicure who is willing to walk a long way to market in order to get this stimulus to appetite.

Plain Raw Tomato Relish.

Tomatoes allowed to ripen on the vine are meatiest and sweetest and of the most delicate acid flavor. Wash and chill them, rub them all over from the blossom to the stem end with the back of a knife to loosen the skin; remove this, cut out the stem disk with any core there may be, then divide tomato into from four to eight sections, and eat from your fingers or with a salad fork. Small tomatoes may be so cut that each section will resemble a petal of a flower.

Raw Tomatoes Sliced with Sugar.

Before our salad oils were dependable and we had learned to eat mild salad dressings, tomatoes were eaten with sugar alone or sugar and vinegar. Some people like to eat their tomatoes in one of these two ways yet, especially a mixture of red and yellow ones. Peel the tomatoes, cut in rather generous slices, powder with sugar and a suspicion of salt, and pile the slices in pyramids. Eat without further seasoning, or squeeze lemon juice over.

FOR AND BY BUSINESS GIRLS

By Loretta King.

Miss King will be glad to help business girls solve their problems. If you want a personal answer send a stamped, addressed envelope. Address Miss Loretta King, The Sunday Tribune, Chicago.

NEEDLESS PRIMPING.

WHEN business girls indulge a passion for primping they make themselves a source of great annoyance to their employers, who look upon the continual fussing over the details of one's toilet as so much time and energy which might better be spent on their work.

The following letter, written by a business woman who, as head of a department, has forty or more girls under her charge, places an emphasis upon the unpleasant consequences of time thus wasted by business girls:

"Dear Miss King: For eight years I have been in charge of a department in a large retail store where in normal times forty girls are employed.

"I have had very little trouble with the girls, as I have found them on the whole to be bright, easily manageable, and diligent. But what trouble I have had has been mostly on one score. If I could keep a permanent, stationary force, I believe after a little time and trouble I could eliminate this fault.

"In as large a department as ours frequent changes in the personnel take place. Girls leave to get married, take other positions, or more away from town, and they are continually being replaced. Also, in the busy seasons during the year, which cover a period of two or three weeks at a time, our permanent staff is nearly doubled to take care of the extra work. With an ever changing force like this it has been a constant struggle for me to keep the girls from wasting the greater part of their time over their toilet.

"The department has its own washroom, located conveniently on the same floor. Ordinarily there would be no regulations regarding the use of this room by the girls, but the appalling amount of time spent by them in 'dolling up,' as some of them call it, has necessitated limiting their use of it.

"I have always taken great pride in having the girls in my department appear well groomed, and have encouraged them, wherever I felt encouragement was needed, to take an even greater pride in their own turnout. But I do not believe that it is necessary for some girls to spend three-quarters of their working day trying to improve their appearance. In fact, I have learned that the girls who always look the freshest and nicest are not the ones who spend all their time doing over their hair, washing off and applying powder, rouge, and beautifying aids.

"I have had girls in my department who have felt it necessary to change an elaborate coiffure six and even as many as eight times in one day, but never in any case have they improved their appearance by it. They remind me of some fussy housekeepers I know, who, although their house presents an immaculate and orderly appearance, are continually fussing and changing and apologising for imaginary disorder.

"I have had to limit the girls' time in the washroom to five minutes, and they have to report every time they leave the floor. I have had to let several girls go, and have put up notices in the department and in the washroom that doing over one's hair will be followed by dismissal.

"I have found the majority of girls to be very thoughtless in regard to this waste of time, and I believe it ought to be impressed upon them more often than it is how serious a matter it is to waste an employer's time in needless primping. L. R. S."

A FRIEND IN NEED

When information is wanted by mail a stamped, addressed envelope should accompany the request. Please do not send parcels to The Tribune, but write for the address of the applicant and send direct.

This department appears every day in The Daily Tribune.

All Need Clothes.

"Can you help me just a little? We have five children, all of whom have had scarlet fever. The two boys, aged 5 and 7, are now in the hospital, coming home toward the end of September. They will both need coats; and the girls, 2, 4, and 6 years old, will need dresses; also hats for the two elder ones. I should be so grateful for anything they can wear. I have worked and worried so much that I have been ill, too, and lost the baby that was coming. When the boys come from the hospital, I shall try to go to the country for a rest. I can't buy the things I need, and I do hope I am not asking too much. I will be glad to pay postage on whatever any one can send me. Mrs. R. G."

Here is a splendid opportunity for one or more cornerites to extend a helping hand. Think of having five little ones in need of clothes for fall and winter! Who can spare dresses and hats for the girls, or warm coats for the boys?

LANA OIL
Buttermilk Soap
The Original Buttermilk Complexion Soap. Use it for a clear skin.
"Everybody Likes It."
30 Years Old—and Still 10c
"Ask Your Dealer"
CRAWAN BROS. SOAP CO., 1319 W. Lake St., Chicago


Yantines
Oriental Toilet Waters
Bring to American women the balmy fragrance of The Flowery Kingdom, invigorate the complexion and leave a delightful sensation of cooling cleanliness.
Yantine's Perfumes and Toilet Requisites are for sale only by the best shops everywhere. If your favorite store cannot supply you, send your order direct, mentioning dealer's name, and we shall see that you are supplied.
Write for a Free Sample of Yantine's Fragrant Incense. Address Dept. C. T.
A-A-VANTINE-&-CO-Inc
NEW YORK

Patterns by Clotilde



9391—Woman's one piece slip-on apron. Sizes 36, 40, and 44 inches bust measure. Size 36 requires 4¼ yards of 27 inch, 3¾ yards of 32 inch, or 3½ yards of 36 inch material and ⅝ yard of 27 inch contrasting.

9758—Woman's house dress. Sizes 36, 38, 40, 42, 44, and 46 inches bust measure. Size 36 requires 4¼ yards of 36 inch material with ⅛ yard of 30 inch contrasting.

9628—Woman's or misses' blouse. Sizes 36 to 42 inches bust measure. Size 36 requires 1¼ yards of 36 inch material, with ¼ yard of 36 inch contrasting and 2 yards of binding.

Order Blank for Clotilde Patterns

CLOTILDE, SUNDAY TRIBUNE, CHICAGO.

Inclosed find $..... Please send me the Clotilde patterns listed below:

Pattern number.	Size.	Price.

Name .....

Street .....

City..... State.....

How to Order Clotilde Patterns.

Write your name and address plainly on dotted lines, giving number and size of each pattern you want. Inclose 12 cents in stamps or coin [wrap coin carefully] for each number, and address your order to Clotilde, CHICAGO SUNDAY TRIBUNE, Chicago.

How to Use the Patterns

This department appears every day in The Daily Tribune.

THE one piece apron, 9391, will delight many a young housekeeper. It is so easy to make and so good looking. Percale is one of the most satisfactory materials for this purpose, although some may prefer gingham.

When putting the seams together see that the fold from the edge of the sleeve to the shoulder is smooth, not showing even a slight tendency to twist. There are several ways that the seams can be finished—French seams, overcasted, or felled ones. Great care should be taken at the curve just under the arm, or there will surely be a tear before long. If overcasting is used as a finish it will be all right, providing the stitches are rather shallow and even.

Where the curve comes under the arm, hem a narrow bias facing over the seam, first slipping the seam in several places so the edges can spread, letting the facing extend about one inch beyond the curved place at each end. This will keep it from tearing. Some women set a two inch gusset in exactly where the curve comes, which serves to strengthen.

Around the neck and sleeve edges the material should be turned to the right side, and the trimming, with both edges turned in evenly, basted down and stitched, the neck corners being mitered.

The blouse, 9628, is not difficult to make, and is a pretty design. Be sure and not have too tight a bust measure, as there is no extra fullness on the shoulders. If made of one of the georgette crepes with such wonderful designs and colors, no trimming would be needed. The ends and sides of the sash pieces, the edges of the sleeves, and the neck could all have a picot edge.

If some other material is chosen and in a solid color, worsted embroidery in bright contrasting colors would be effective.

9758 is a pattern of a dress that will be pretty, no matter what material is chosen for it. It could hardly be more simple in design than it is, and simplicity, if the right material is chosen, makes for smartness.

For a little house dress, taffeta or satin in a plain color would make up well. Blue, brown, taupe and a soft rather dark gray are all to be worn, so what suits the woman who is to wear it is best.

The dress fastens down the front, and both sides of the skirt in the front have hems laid. Above where they are lapped and stitched together the opening is finished for a placket—using a faced and an extension hem.

If a navy blue taffeta is to be used, buy silver buttons for the front and outside of the sleeves from wrist to elbow. There are stunning ones that are in an open design and come with shanks. Mark for both buttons and buttonholes in the fronts, and then punch a hole with a stiletto, and slip a button shank through. Fasten it with a small ring that comes for the purpose, then lay the ring flat back against the material, and hold there by sewing over and over a few times with strong silk.

The buttonholes should be overcast first from the wrong side, then buttonholed from the right side, of course.

Make the collar and cuffs detachable, of white organdie, and outline the hems with a small, single feather stitch in the same shade of blue as the dress.

Having the fronts of the waist gathered on the shoulder is always becoming, but be careful to keep the gathers between the notches, and gather in as small stitches as possible. It is ugly when gathered places line in little puckers or plaits just below the seam, and this comes because the gathering stitches were too long and the gathers not well laid.

Always hold the front of a waist toward you in putting a shoulder seam together, and pin the seam together at the ends first; then once or twice through the middle before basting. Some patterns make the shoulder front a little shorter than the back, and this is an excellent thing. Most of us have more or less of a hollow on the shoulder in the front, and if the front measures, say, one-half inch shorter, pin the seam at the ends then, holding the pieces together, gently stretch the front over the fingers, to make it the same length as the back—then baste and try on. The back at the shoulder never falls in, and when put together in this way the back holds the front out straight, and a perfectly fitting shoulder will be the result.

My Most Embarrassing Moment

The Tribune will pay $1 for every letter published on "The Most Embarrassing Moment of My Life." Address Embarrassing Moments, Chicago Sunday Tribune. Please write on one side of the paper. No manuscripts returned.

This department appears every day in The Daily Tribune.

Meant to Stop.

I had a quarrel with a friend of mine, and we hadn't seen each other for about a week. On Saturday, while I was busy cleaning house, I heard the horn of his car, and saw him go past.

He repeated his trip three times, and finally I decided to go out and wave to him. I saw him coming down the street, and started to run out to greet him. I meant to stop on the porch, but just as I waved my hand my feet went from under me, and I fell all the way down the stairs.

Of course, I was all confusion, but it really was funny, so we both laughed, which put us in good temper.

He still teases me about chasing madly to see him, but it was the means of settling our quarrel. M. K.

* *

In Grim Silence.

We have a friend who, though not visiting us frequently, never lets us know when she is coming to see us, but always arrives unexpectedly. A peculiar habit of hers is, when just admitted, to say: "Well, the cat's come back." This expression, pronounced in a high, nasal voice, always amuses us.

One time I thought it would be a good joke to pretend I was this friend. It was during the summer and the front door was open. I marched boldly in and, imitating the nasal tones as best I could, I exclaimed: "Well, the cat's come back."

Not receiving the expected burst of laughter, I looked around to find out why. There, sitting in grim silence, was this friend, who could not possibly have mistaken the significance of my remark. J. K.

17 N. State — Lane Bryant — 16 N. Wabash

Great Removal Sale

Begins Tuesday, Sept. 7

—the day after Labor Day

This is the most important event in the history of our business. To save the hardship of moving, we will place on sale at quick clearance prices every garment in our immense stock. This means smartest modes for Stout Women, Maternity Apparel, Infants' Wear and Nursery Needs. Also many bargains for slender women.

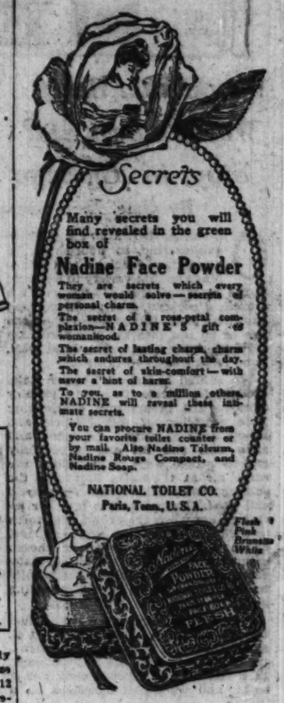
Look for Our Advertisement in Tuesday's Papers for Details

Lane Bryant

Suite 910-912 Stevens Bldg.

Take Elevator Directly to 9th Floor.


Madame Grace CORSETS
BRASSIERES BANDEAUX
The superb designing of Madame Grace Corsets, both front-lace and back-lace, insures their fully living up to their reputation as "The Foundation of Style."
Every model is the ideal of a master designer who knows each strategy of clever corsetry to bring out the figure beauty of every woman.
And in addition to this style and charm there is an inbuilt value of durability in every Madame Grace garment that makes the beauty last longer. Priced from $3.50 to $15. Ask for them at your favorite corset department.
KALAMAZOO CORSET COMPANY
Kalamazoo, Michigan
Every Madame Grace pattern is designed by an expert who knows each line and curve of the figure and how best to support and beautify it.
The Foundation of Style





For Smooth Hands Smooth Complexions
If your face is exposed to wind or sun or your hands are at rough work all day, use a few drops of
PHILO-DERMA
Just rub it in until perfectly dry. This will make your skin soft, smooth and beautiful. Excellent toilet requisite for men as well as women.
Sold at Drug and Department Stores
35c

Tribune Advertisements Are Short Cuts Between You and the Things You Want. Read Them Every Day

NEWS OF CHICAGO SOCIETY

Would You Sniff World's Best Air? Stay in Chicago

By Mme. X.

OF course, there's no air quite so exhilarating, so nourishing, so altogether delicious to Chicago lungs as that variety to be found at the lower end of Lake Michigan. It's a tonic, a cocktail, a bracer unequaled anywhere else. But every so often one has to go out into the less fortunate regions of the east, south, and west, to be reassured as to this fact.

We sniffed the airs of upper Lake Champlain, where a huge hostelry stands on a promontory overlooking wide stretches of this historic and lovely body of water. So many and such rich and fat and wonderfully garbed people were also sniffing the same air at the same time that the sniffing wasn't what a connoisseur would call good. Nature retires into her secret places when the crowd goes forth to seek her. You must woo her alone, or in a small and carefully chosen company. That gaudy, overfed, clamorous crowd—well, it never came within a hundred miles of the presiding spirit of those hills, or the lake.

As we were so near a foreign country we decided to take a peep at it, so we secured a permit from our country to take a short ride into Canada. In a flash the mountains sank out of sight, and we found ourselves on a long, flat road heading straight for Montreal. A fleet of automobiles seemed bound for the same port. Their occupants all looked eager, impatient, expectant, as if ahead they caught glimpses of a land of promise, a land flowing with—but there, I leave the imagination to picture with what such a land would appear to be flowing in the eyes of the residents of a country as dry as the U. S. A. We soon turned back, preferring the drought at home to the alluring liquefactions ahead of us.

* *

Quaint Island Inn.

On the Isle de la Motte in upper Lake Champlain, we found an ancient inn and there, on plain china, in a quaint, old, lowbrowed room, we had one of the most succulent and satisfactory meals ever set before a party of hungry motorists. Such good chicken and corn and blueberry pie, the finest French chef never achieved. It was only a wayside inn, not important enough to be set down in the guide book. We were put next it by the captain of the primitive ferry which carried us from the mainland to the island.

Through the long, sweet summer day we sped across the Green Mountain state through little, old towns and across mysterious streams hurrying somewhere, though where neither we nor the streams cared. Out of the blue and hazy east the White mountains gradually emerged, serene and unchanging.

Mount Washington was more imposing than memory's picture of it, but that famous and ancient Profile was a disappointment. It did not look like the Indian chief we remembered viewing many years ago. Its short nose and long, sharp chin can only be the outward and visible signs of an unlovely nature.

Great crowds continued to infest the land, though less garish in mien and attire than the wandering tribes in the territory previously traversed by our party. The next day we turned aside at Sugar Hill to look up some Chicagoans who are summering there. By winding and intricate ways we came to the abode of the Rosecrans Baldwins set high on a hill overlooking one of the loveliest views in the White mountains.

* *

Find Manor Deserted.

Unfortunately the lairds of the manor had both gone to New York to inspect the work on their new house there, an old, typical Gotham house, which they are remodeling into a charming, modern residence. It is situated on the east side of the city near the East river, of which they have a view from their windows. It is a region whose possibilities have been only recently discovered as a residence district by a group of discerning celebrities, like the Ernest Pooles, the Winston Churchills, the George Rublees, the Abram Pooles, and the Francis Hacketts.

Mrs. John R. Winterbotham, whose pretty mountain cottage is nestled in the lea of the Baldwin's, was also away, but the Ernest Pooles were near at hand and gave us a glimpse of their charming, rambling abode set in unkempt fields and having a wide mountain outlook. Mrs. Poole is a daughter of Mrs. Winterbotham, and Mr. Poole is a brother of Mrs. Baldwin, so the three homes make a family group.

Around a long corner of fields and scrub pines and half way up a hill Mrs. Chauncey Blair has spent the summer in a little yellow cottage. Much of the time she has had both her daughters, Mme. Ricardo Soriano and Mrs. Farr, with her. The former has now sailed for Europe with her daughter, while Mrs. Farr has returned to her home in New York. Mr. and Mrs. Chauncey Blair, Jr., and their son, Chauncey III., spent some weeks with Mrs. Blair this summer.

* *

From Columbia Exposition.

For nearly a century Poland Springs has had a great vogue among those who delight to wash away the body's harvest of troubles and pains with pure waters from the depths of the earth. On the very top of a pine-clad hill stands one of the great hotels which the gregarious frequent. It differs little from its kind, but its annex is of interest to Chicagoans. It is the old Maine building, which was one of the state buildings at the Columbia exposition in Chicago twenty-seven years ago.

The Ricker family, who own Poland Springs and have done so for generations, brought this not very beautiful piece of architecture from its setting in Jackson park and set it up again, stone by stone, on the top of their hill. They call it a library and museum, but, being evidently a thrifty family even when giving rein to an irrepressible love of Maine, they devote its second story to such guests in their hotel as can't find room in the main building.

He is lucky who is lodged in the annex. Not only does he have quieter quarters, but he has the opportunity to study, from a fine set of photographs hanging in the rotunda on the first floor, the principal buildings of the fair and the fashions of that day. There they are, the folk of that time, in their already outlandish clothes and headgear. The women seem especially fantastic in the long skirts, narrow, high-shouldered dresses, and high-perched hats of the period. But the imperishable beauty of those white palaces is not fanastic or out-of-date.

* *

At Portland, Maine.

Although Bar Harbor and Northeast Harbor beckoned us with alluring gesture, we didn't venture further east than Portland. Had we gone on we should have had a chance to analyze the contention of those who frequent those two popular summer resorts that they are the most entirely beautiful places in America.

At the latter place Mr. and Mrs. Arthur Meeker have taken a large house. When their yacht, the Victoria, ran on that fatal rock in the bay at York Harbor, it was at first thought the damage was slight and could be soon repaired. Further investigation, however, showed that it would require a major operation to make the boat seaworthy. It is now in the Portland drydocks, and it will be October or later before they can put to sea in it.

So they transferred their guests and ship's stewards to a roomy and attractive mansion at Northeast Harbor to await with what patience they may the yacht's repair. They keep the house full of guests, and their daughter, Mrs. Horace Gray, with her two children, is near them, so there are compensations for an accident that might have been a catastrophe.

Portland, Me., although it still is a seaport of importance, has not lost the quaint atmosphere imparted to it by its early seafaring founders. Lovely old houses line the narrow streets.

Of these the old Longfellow home is the most famous. It is filled with ancient furniture and pictures. Through it daily stream loyal Americans, pilgrims to a veritable shrine.

Antique shops abound in Portland and lure the dollars from the most obdurate pockets. Hook rugs, quilted bedspreads, lusterware, highboys, four-post beds, embroidered haircloth chairs beckon the connoisseur with insistent gesture. It was with difficulty that two collectors in our party were torn away from temptation.

* *

From Portland to Boston.

The ride along the sea from Portland to Boston is one of the most delightful the motorist can take. A sizable Chicago colony at Biddeford Pool makes a detour there inevitable. Among others to be found there summer after summer are the William Odells, the E. W. Cramers, the Howard Gillettes.

The settlement is reached at the end of a long drive from the beaten track, around the curve of a bleak little peninsula, shaped not unlike Cape Cod. Arrived one finds a cluster of pretty cottages set in a thicket of trees, bushes and flowering gardens, with the encircling sea giving a varying background of color. There the days are filled with bridge, walks, drives, while there is a cheerful round of informal dinners to keep the social pot boiling.

Another Chicago colony is keeping the ball rolling at York Harbor, a little farther south. Mrs. Bryan Lathrop's charming house, with its feet in the sea, is noted for its hospitality. This season the Thomas Nelson Pages, former frequenters of York Harbor, are once more there, as is another ex-Chicagoan, Mrs. William McCormick. Her daughter, Mrs. Herbert Stone, also has a small house near the sea.

At the southern end of the town Mrs. Joseph Winterbotham, and her sister Miss Gertrude Hall, had a delicious cottage this summer. The former has for several seasons been an active member of the Harbor's society, as she has been one of the promotors and directors of the library there which is the chief rendezvous of the place. Tea and music every afternoon bring the social elements together at the library.

At the big hotel of the place others of our fellow citizens delight to foregather. Miss Frances Keep and Mrs. F. C. Letts were the last of this coterie left there when we rushed through the place. Frank Cramer, a regular patron there, having gone to Hyannisport to visit the George Paysons.

* *

A New England Delicacy.

"The undevout gastronomer is mad" said the devout one. The undevout one might ask in his unregenerate state wherein lay the special joy of eating steamed clams, considered the great delicacy of the New England coast. This poor-spirited and tasteless mollusc is brought to the table in its unappetizing shell; dozens of him are set before one. The eater is expected to grasp the creature by a most unattractive black snout or sack which is supposed to contain all the inedible portion of the clam [in itself an pnpleasant idea] and so tear its remaining flabbiness from its shell bed.

Most of it stuck fast when the writer adventured on the gustatory treat. What you drag off must first be washed off in a cup of clam juice and then thrust into another cup of melted butter. Your enjoyment depends almost entirely on the quality of the butter, as the only thing you taste is the butter. The condition of the fingers at the close of such a feast can better be imagined than described. All the spices of Araby are needed to eradicate the perfume of the clinging coagulation called a clam.

But did we confess our real sentiments in the country of steamed clams? We most emphatically did not. It were better to criticise the ten commandments, or to question the desirability of the constitution as a national guide than to comment unfavorably on this New England delicacy on its native heath. This in no way casts discredit on the charms of the Little Neck clam, a most delectable addition to any banquet.

* *

Speak in Language Clear.

It was delightfully like Boston to find that their pay-as-you-enter cars are designated as "prepayment cars." It's a much shorter, better way than ours, having, as a matter of fact, just as many letters as our notice, but closer bunched together, but isn't it Bostonese?

And what agreeable, well-spoken men the Boston police are! They answer your questions as if it were a pleasure to give you information, not as if you were deliberately trying to insult or obstruct them at their work as some police in other more western cities have been known to do.

When this agreeable experience was related to a Bostonian he explained it by the fact that after the strike among the Boston police last year, when all the striking police were discharged from the force. To replace them the city officials went outside of the city and ransacked the state for successors. They collected the finest lot of men ever gathered for such a service, many of them soldiers in the great war and all of them, or nearly all, native born New Englanders. They are an exceptionally good looking lot of men and in speech and manner are quite equal, if not superior to the London "Bobby," who is generally considered the most efficient of his kind in the world.

All through New England the tourist is impressed with the superior manner of speech of the natives. When you ask a question of a passerby in the farming districts or of an aborigine in the fishing towns, though the answer may be slow in coming and not very helpful when you get it, it will be spoken with a refined, clear-cut enunciation, and an excellent accent unknown in the west. We are slovenly in our manner of speaking, and are tolerant of many misuses and abuses of our language, to the disaster known as the western way of speaking. You find it everywhere, in homes, business, and worst of all, in our schools, where little or no heed seems to be paid to the sanctity of the English language.

* *

Shadows of Coming Events.

It is good news to their many friends that Mr. and Mrs. Hugh McBirney and their son-in-law and daughter, Mr. and Mrs. Joseph Ryerson, have taken Edward Blair's handsome gray stone house on the Lake Shore drive for the winter. Mr. Blair is planning to spend the winter in France, probably at Pau, while his daughter, Miss Edith Blair, has taken a small apartment in New York for the season. The Blairs will be a distinct loss to Chicago, as theirs was a very hospitable house.

Bright harbinger of the gay season is the announcement that the Casino is now open. Soon the Arts club will also be ready for its members, and before you know it the world that amuses itself will be treading the same old path, singing the same old songs, telling the same old stories, and so on ad infinitum.

* *

Preparing for Primaries.

Meanwhile women prominent in both social and political circles are organizing a crusade to fight what they consider the powers of darkness, to-wit: The Thompson Tammany machine. At the moment it looks like David challenging Goliath. The outcome of that historic conflict has been an incalculable aid in many a seemingly one sided battle.

Mrs. Medill McCormick, Miss Harriett Vittum, Mrs. Fred Upham, and Mrs. Turley are getting up meetings all over the city and are actively promoting a city-wide house to house campaign to inform citizens—especially women—as to the issues involved and to urge the new voters to show their power and their intelligence at the primaries Sept. 15.

Any women wishing to help in this immensely important campaign can notify the Republican headquarters, room 1228 in the Congress hotel. Among those following Mrs. McCormick's banner are Mrs. Tiffany Blake, Mrs. Robert Hamill, and Miss Agnes Foreman.

WEDDINGS

Mr. and Mrs. Frank C. Curts of Park Ridge announce the marriage of their daughter, Vivienne Electa, to Walter Lewis Ghislin, son of Mr. and Mrs. Walter V. Ghislin of Park Ridge.

Announcement is made by Dr. and Mrs. B. L. Hotchkin of 5523 Kenmore avenue of the marriage of their daughter, Helen, to Alan Hay Means of El Paso, Tex.

Mr. and Mrs. C. Henry Frahm of 835 Lawrence avenue announce the marriage of their daughter, Venita, to Harry Case Benson, son of Mr. and Mrs. Alvarado Todd Benson of 833 Crescent place.

Announcement is made by Mr. and Mrs. William C. Anderson of 4703 North Winchester avenue of the marriage of their daughter, Dorothy, to Robert Emory Horn, son of Mr. and Mrs. E. G. Horn of McKinney, Tex. Mr. and Mrs. Horn will live in McKinney.

The marriage of Miss Mabel L. Grant to Walter A. Willis will take place tomorrow at 1 o'clock at the First Congregational church, and will be followed by a reception at the residence of the bride's sister, Mrs. William Rainville, 317 South California avenue.

Mr. and Mrs. W. H. Davidson of Springfield, Neb., announce the marriage of their daughter, Sara Elizabeth, to Daniel R. Hinckley of Chicago.

Announcement is made of the approaching marriage of Miss Florence Eva Justman, daughter of Mr. and Mrs. Frank E. Justman of 3760 Ogden avenue, to William Arthur Cooper, son of Mr. and Mrs. W. L. Cooper of La Grange. The wedding will take place on Sept. 18.

The marraige is announced of Miss Lillian Stuart Jennings of San Antonio, Tex., to Lieut. Roy Bradford Mosher of Chicago.

Announcement is made of the marriage of Miss Dorothy Hart, daughter of Mr. and Mrs. P. C. Hart of 7602 Sheridan road to Laurence H. Gillick of Minneapolis.

Mr. and Mrs. Frederick Juergens of Oak Park announce the marriage of their daughter, Della Marie, to Raymond L. McVein of Youngstown, Ohio.

The marriage is announced of Miss Ruth Ruggles, daughter of Mr. and Mrs. W. L. Ruggles of Oak Park, to Ben Gildden of Oak Park.

Mr. and Mrs. Warren Raymond Carman of Evanston announce the marriage of their daughter, Dorothy Randell, to Willis B. Cummings of Chicago.

Announcement is made of the marriage of Miss Marye Teter, daughter of Dr. and Mrs. Daniel P. Teter of 727 Bittersweet place, to Paul Burrows Norris of Robinson, Ill.

The marriage is announced of Miss Mary Helen Shank, daughter of Mr. and Mrs. Charles A. Shank of 802 Windsor avenue, to Maurice Wingate Hamblen. Mr. and Mrs. Hamblen will reside in Bridgeton, Me.

The marriage is announced of Miss Grace Hefferman of 4320 Ellis avenue to Weston L. Davie of 5907 Sheridan road.

[Continued on page 7en.]



MRS. EDWARD F. SWIFT, JR. PHOTO © BY MOFFETT

Mrs. Edward F. Swift Jr. of 233 East Delaware place will take an active part in the oriental ball, which will be held on Dec. 10 at the Coliseum for the benefit of the Lying-In hospital, and which promises to be one of the gayest affairs of the winter season. Mrs. Swift and her sister-in-law, Mrs. T. Philip Swift, will have charge of one of the booths at the ball.



MRS. RUDOLPH ALTROCCHI
BOYD-KOSMINE STUDIO

The marriage of Miss Julia Ward Cooley, daughter of Mr. and Mrs. Harlan Ward Cooley of 5818 Greenwood avenue, to Dr. Rudolph Altrocchi of the University of Chicago took place on Aug. 26. Dr. and Mrs. Altrocchi sailed on Thursday for a wedding journey to Italy. Upon their return in January they will reside at 5756 Blackstone avenue.



Shoes That Help the Arch

Ordinary shoes throw most of the weight on the inside of the foot, where the arch is weakest. But Cantilever Shoes distribute the weight over the heel, the ball of the big toe, and the outside of the foot. The perfect balance spares the arch.

This balance, too, encourages an easy, graceful carriage, and makes walking a pleasure.

These comfortable shoes strengthen the arch. Metal appliances and serviceable wear with rigid soles restrain the muscles and weaken the foot. But when the Cantilever Shoe is laced, the flexible shank is drawn up to conform to the curve of the instep. And in walking the flexible shank yields with every movement of the muscles. Thus, free to exercise, the foot grows strong. It is in this way that Cantilever Shoes prevent and correct fallen arches.

Trim lines, good looks, fast lasting. Widths from AAAAA to EE. Write for booklet.

CANTILEVER SHOE SHOP
30 East Randolph Street (Room 800) Chicago

MANY AN OPPORTUNITY HAS BEEN FOUND IN TRIBUNE ADVERTISEMENTS

NEW AND IMPROVED

GUARANTEED HOSIERY

FOR MEN AND WOMEN



PILGRIM Positive Wear Hosiery insures real economy and satisfaction. We guarantee six pairs of Pilgrim Positive Wear Hosiery to wear six months. If holes appear in any of them in less than six months, return them to us and we will replace them with new hosiery without a cent of expense to you, and we will refund any postage you pay on the returned hosiery.

Pilgrim Positive Wear Hosiery is made for men and women. Knit from very fine selected combed cotton yarns, with special reinforcing at the soles, heels and toes—the three points of greatest strain. Women's stockings have garter tops.

The light weight stockings for women are made with a seam in back of leg and seamless feet. The medium weight hosiery for both men and women is fully seamless. Pilgrim Positive Wear Hosiery is well made and finely finished in every detail. It looks well, feels well and wears well. Packed six pairs in attractive box.

OUR GUARANTEE
We guarantee six pairs of our Pilgrim Positive Wear Hosiery to wear six months. If they do not, we will replace them without any expense to you.
Sears, Roebuck and Co.

$3 and 8¢ postage for **Six Pairs Guaranteed Six Months Nicely Boxed**

FOR WOMEN

MEDIUM WEIGHT
Fully Seamless. Desirable Weight for Wear in All Seasons
No. 432—Black
No. 434—Dark Brown
No. 436—White
Sizes: 8½, 9, 9½, 10 and 10½

LIGHT WEIGHT SEAMED BACK
Fine Knit. Have the Appearance of a Fashioned Stocking
No. 443—Black
No. 445—Dark Brown
No. 447—White
Sizes: 8½, 9, 9½, 10 and 10½

EXTRA SIZE, LIGHT WEIGHT, SEAMED BACK
For Women Who Cannot Be Properly Fitted in the Regular Sizes
No. 453—Black
No. 455—Dark Brown
No. 457—White
Sizes: 8½, 9, 9½, 10 and 10½

FOR MEN

MEDIUM WEIGHT
Fully Seamless. Neat and Durable. Suitable Weight. All Wear
No. 401—Black
No. 403—Dark Brown
No. 405—Navy Blue
No. 407—Light Gray
Sizes: 9½, 10, 10½, 11, 11½ and 12.

USE THIS ORDER BLANK

Fill in the spaces on the order blank below, indicating the stock number, color, size and number of boxes you desire. Sold only in boxes of six pairs. Mail this order with check, postoffice or express money order to cover the price of the hosiery, plus postage at the rate of 8 cents for each six pairs. This is our complete line of Guaranteed Hosiery as shown in our General Catalog. There is no other literature describing this hosiery; nor are there any agents or stores selling it. Send your order direct to Sears, Roebuck and Co.

Sears, Roebuck and Co.
I am sending herewith $_____ (State total amount of money sent.) You may send me Pilgrim Positive Wear Guaranteed Hosiery as described below, under the terms of your guarantee printed in this advertisement.

No.	Color	Size	No. Boxes (Sold only in boxes, Six pairs to box.)	Price
1440			Total	

Name_____
Postoffice_____
R. F. D. No._____ Box No._____ State_____
Street and No._____

Sears, Roebuck and Co.
CHICAGO DALLAS SEATTLE
Send Your Order to the Nearest One of Our Stores

TUSSAH SILK

Printed Tussah Silks, silk and cotton mixed, neat new printing, 36 inches wide, makes a wonderful coat lining; also pretty draperies, dresses and waists, yd., **69¢**

ROTHSCHILDS BARGAIN BASEMENT & CHALLENGE SALE!

SEE WHAT YOU SAVE
DOUBLE STAMPS ALL DAY TUESDAY

SEE WHAT YOU SAVE
SEE NEXT PAGE
No Mail or Phone Orders Filled From Items In This Ad

INDIAN HEAD

36 inches wide, known as 4-4, bleached, soft finish. 65c val., limit 10 yds., yd. **47½¢**

Turkish Bath Towels — With fast color blue striped borders, 59c grade; special, each, **39¢**

Muslin Remnants — 4,000 yards unbleached, lengths one to ten yards, 36 inches wide, 29c quality, 20 yard limit, at, yard, **19¢**

Cotton Batts — 3 lbs. average, open to one large sheet, 72x84, enough for one good size comforter, 2 roll limit, at, each, **98¢**

All-Linen Weft Toweling — 16 inches wide, 12 yard limit, 39c value, special at, the yard, **24¢**

Shaker Flannel — Twilled, extra heavy fleece on both sides, bleached, well worth 50c yard, special Tuesday, yard, **37¢**

$2.75 Bleached Bed Sheets — Seamless, 81x90 size, limit six to a customer, specially priced for Tuesday's selling at, each, **$1.98**

Pillow Cases — 45x36 size, full bleached, made from sheeting ends, one dozen limit, special Tuesday, each, **47¢**

Esmond Robe Cloth — For lounging and bath robes, elderdown finish, select designs, worth $1 yard; 10 limit, yard, **69¢**

36-inch Cotton Challis — For comforters or house dresses, all regular perfect goods, 50c regular value, 20 yard limit, at, yard, **35¢**

Black Lining Sateen — 36 inches wide, fast black, also broken line of colors, values formerly to 98c a yard at, yard, **59¢**

Printed Voile Remnants — 36 to 40 inches wide, values to $1.25 yard, from 1 to 7 yards; special for Tuesday's selling, yard, **29¢**

Bloomers — Windsor crepe, in plain pink, stripe and floral designs, $1.50 values, **$1.19**

U. S. NAVY OFFICERS UNIFORM NAVY BLUE WOOLENS

54 INCHES WIDE—18 OUNCE.

NOTE!! Men's and Ladies' Tailors should be especially interested; also Policemen, Firemen and Conductors.

U. S. Government Surplus. Bought from U. S. Navy. The finest woolens on the market today, regular $10 to $12 values, in broadcloth finish, with a wear-forever weave, for uniforms, suits, overcoats, women's suits, skirts, coats, cloaks, and for auto robes and table covers. A dark Navy Blue. Our price—$4.95 a yard—is less than half its value.

We can't praise the value nor the quality of this cloth too highly—and we know that when you see it you will buy. You can't afford not to. Look in our windows—see it made up into garments, and you'll realize that you can't equal it anywhere, any time.

$4.95 A YARD

SILK CAMISOLES — Many styles in a splendid lot, values to $2.50, each, **$1.49**

U. S. Government Surplus
Extra Quality 36-in. Unbleached Muslin Sheeting
Bought from the U. S. Navy. Makes great sheets and pillow cases, also good for many other domestic uses. Limit 20 yards to each customer, special, yard, **35c**

U. S. Government Surplus
Esterbrook Pen Points
Usually sold for 15c a dozen, choice of Falcons, Professional, Double Elastic, Chancellor, Assorted Business, Assorted School, Judges Quill, Inflexible, Probate, or Jackson Stub, gross, **$1.00**

U. S. Government Surplus
Goblin or Lava Soap
The two best mechanics' soap made, usually sold at 8c and 9c a cake, bought from the Navy, 12 cakes for **48¢**

Hummer Ice Cream Freezers
All metal, 2 quart size. We have been running this freezer as a special at $1.49, worth much more, came in late. Limit one to a customer, each, **98¢**

Remnants of Silks

Included in this lot of silk remnants are Taffetas, Messalines, Fancy Silks, Printed Foulards, Plaid Silks, Striped Silks, Poplins, Pongees, etc.

Values up to $2.50, **$1.55** | Values up to $3.00, **$1.75** | Values up to $3.50, **$1.95**

From 8:30 to 10:00 A. M.—42-inch All Silk Georgette Crepe in navy blue and black; $3.00 value, yard, **95¢**

$5.00 Black Satin, Charmeuse, extra quality, 40 inches wide, Challenge Sale price, yard, **$3.69**

Twill Back Velveteens, fast pile and fast colors, in black and colors, regular $5.50 quality, the yard, **$2.45**

Silk Poplins, regular $1.75 quality, in black, navy and taupe, yard, **$1.17**

Corduroys, 36 inches wide, fine quality, fine range of light and dark colors, yard, **$1.35**

5000 Yards All Wool Dress Fabrics

Values to $4.50 per yd., at $2.69

Included in this great offering are all wool Tricotines, all wool Serges, all wool Poplins, all wool Novelty Dress Goods, all wool Poiret Twill, Shadow Stripe and Checks. Values such as these, coming right at the start of our Fall season, should crowd this popular section with satisfied customers.

From 8:30 to 10:00—Imported Velveteen, genuine Worrall dye, made in England, in myrtle and laurel green, 23 inches wide, regular $3.00; 8:30 to 10:00, special, yard, **$1.15**

Challenge! 384 Women's and Misses' Wonderful Dresses

Silk and Wool, Values to $30, at $15.95

Here's a last-minute Challenge Sale special rushed to our Basement Section by express from New York for Tuesday's lucky shoppers—lucky to get such dresses at $15.95, and lucky to have this sale come on the day we give DOUBLE S. & H. Trading Stamps!

Twenty-five exquisite models, gracefully draped in genuine all silk tricolette, charmeuse, satins, taffetas, wool tricotine, serges, etc. Beaded and embroidery trimmed, featuring long lines, tunics, overskirts; sleeves are short, three quarter or full length, all the season's new colors and styles, sizes 16 to 44. Bargains indeed! That's why this is truly called our "Bargain Basement." Selling starts at 8:30 sharp. "See window display."

$15.95



8:30 to 10:00—400 Girls' Gingham Dresses, sizes 6 to 12 years, materials the best domestic fast ginghams, ¾ sleeves, two to a customer, values $3.00, special at **$1.98**

U. S. Government Surplus
Wool Blankets
The better grades 54 to 60 inches wide, 81 inches long; worth from $9.00 to $12.00; olive drab, oxford gray, also O. D. and brown felt, each **$5.59**

KNIT-TAMS
All colors, plain color band and buckle, 50c values, **25¢**

Challenge Sale of Cotton and Wool Blankets

600 pairs 50x72 Cotton Sheet Blankets, $1.98
Gray, White or Tan, Single and Double, $3.00 Value, pair,

150 All Wool Plain Gray or White Blankets, 66x80 size, $18.50 value, at, pair, **$13.95**

400 pairs Esmond Comfortable Blankets, 72x84 size, $7.50 value, at **$5.59**

250 pairs Wool Nap Plaid Blankets, seconds, 70x80 size, $8.50 value, at, pair, **$6.98**

286 pairs Nashua Wool Nap Plaid Blankets, 72x84 size, $9.50 value, at pair, **$7.69**

1,100 pairs Wool Finish Plaid Blankets, 60x76 size, $5.00 value, pair, **$3.95**

500 pairs gray, white and tan single Blankets, cut and bound ends, $4 value, at, pair, **$2.98**

200 Pure Wool Plaid Blankets, 66x8 size, $18.00 value, at, pair, **$12.8**

$22.50 Pure All Wool Tartan Plaid Blan at, pair, **$15.9**

120 Gray, White and Tan Blanket 64x76 size, wool finish, $8.00 value, at, pair, **$4.9**

300 pairs Blankets, $2.98 to $3.50 value sizes 60x76 to 70x80, gray, tan or white, pair, **$2.9**

$2.49 Infants' Crib Blankets, boun ends, 36x50 size, at, each, **$1.7**

$6.00 Comfortable Jacquard Bed Blan kets, 72x84 size, $8.00 value, at, each, **$5.3**

FROM 8:30 TO 10 A. M.
250 pairs Cotton Blankets (seconds), average 64x76 size, grays, whites and tans; limit 2 pair; $3.39 value, pair, **$2.39**

U. S. Government Surplus Kapok Bed Pillows
Blue and White Striped Ticking—stuffed with Kapok sea-floss filler, light as cork, soft as down, 17 by 27 inches, regular $2.00 value—limit of 6—each, **89c**

U. S. Government Surplus
Jap Army Canvas or Duck
10 ounce. Used by the Army and Navy for tents, hammocks, tarpaulins, etc. 29 inches wide, worth almost double our sale price. Limit of twenty-five yards to a customer, while 2,500 yards last, a yard, **59¢**

U. S. Government Surplus
8-4 Bleached Sheeting
Values $1.25 to $1.50 a Yard! Bought from the U. S. Navy—Famous Brands—"Pequot," "Colonial," etc.
All two yards wide, a fine specially finished sheeting, absolutely free from dressing and perfect. A good weight, with wear-resisting quality rarely found in so inexpensive a sheeting. Limit 12 yards to each customer, yard, **87½¢**

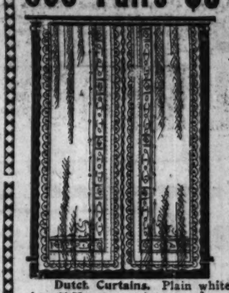
$5.00 Bed Comforter — Full double bed size, white cotton filling, stitched throughout, each **$3.98**

Bed Pillows — Chicken feather filled, no quill, fancy art ticking covers; pair, **$1.98**

8,000 Yards Navy and Khaki
36 Inch Fleeced Cotton Flannel, 39c
Correct shades of navy blue and olive drab, as used in the army and navy, worth considerably more at wholesale than our retail price. For men's work shirts, women's and children's wear, boys' shirts, blouses, women's and children's underarments, yd.

U. S. Government Surplus
O. K. Paper Fasteners, usually 25c box of 100 (limit two boxes to a customer), each, **15¢**

865 Pairs $3 Net Curtains, $1.89



This is one of the greatest curtain values offered in the history of our Bargain Basement. Choice patterns, all in fine net qualities, in a wonderful assortment, full size, pair,

35 pieces of excellent Filet Net, 50 and 45 inches wide, worth up to 85c yard, remarkably underpriced, yard, **45¢**

Plain Drapery Silk in a group of good colors, standard 60c grade, yard, **45¢**

48 pieces of beautifully printed Cretonnes in a profusion of choice colors, both light and dark grounds, Challenge special, yard, **25¢**

From 8:30 to 10 A. M.
Dutch Curtains. Plain white. Hemmed top and bottom with lace edge, $1.75 value, pair **85**

2,000 Yards of Remnants of Cretonnes — Many of them in excellent weaves of the more substantial sort, richly colored, worth up to $1.25, all in mill lengths, yard, **65**

750 Curtain Corners & Samples, majority of them in net weaves and some 2¼ yards long, quite a few can be paired, priced at a fraction of their regular value, each, **65**

Congoleum ART CARPET SQUARES

The Most Popular Size—9x10½ Feet

These squares are of the same splendid, waterproof, long-wearing, sanitary material as Congoleum rugs, but they are made without borders. The same designs and color combinations, and they can be used for the same purposes, kitchens, dining rooms, porches, etc.

Slight imperfections in design have made possible this startling price.

$6.98 VALUE—$10.50

U. S. Government Surplus
Woodbury's 30c Shaving Sticks
Bought from the U. S. Navy. None delivered, limit 2 to each customer, tomorrow, each, **17¢**

Napkins — Mercerized finish, slightly soiled, 18x18 size, worth $3.50 doz., at, doz., **$1.98**

59c Canton Flannel — Unbleached, extra heavy fleecy nap, twill back, at, yard, **37¢**

36-Inch Percales — Mill remnants dress and shirting percale, light and dark grounds, 20 yard limit, yard, **25¢**

$3.75 Table Covers — Permanent mercerized finish, assorted patterns; size 64x72, each, at **$1.88**

White Voile — 36 inches wide, worth 75c yard (12 yard limit), specially priced at **39¢**

Challenge Sale $1.50 Middy Blouses, 98c

Sizes for young misses and women; 720 of these regulation styles. Buy two of these wonderful blouses for the school miss at the price you generally pay for one. Colors white and tan, Challenge price, **98c**

8:30 to 10:00—400 Gray Flannelette Waists, plain and striped, sizes from 38 to 52, values from $1.69 to $2.00, limit one to a customer, each at **$1.39**

Lyons Velvet, Duvetyn and Silk Velvet Hats

Trimmed in the latest designs, ostrich or pin, most of them hand made, large variety of colorings and black. Hardly two alike. Values up to $10.00, for **$3.33**



Imported Hat Trimmings, for this sale are Ostrich and Feather Fancies, values to $1.95 **49¢**

Corsets — Low bust and long hip corsets, with elastic insert over thigh, made of pink coutil, $3.95 value, at **$2.25**

Brassieres — Pink Bandeau, lace and embroidery trimmed, all sizes. **49c**



100 Men's (Olive Drab) Mackinaws

Made special for this sale from U. S. Government surplus woolens.

These coats are for high school boys, automobiling and teamsters; a wonderful coat for wear, 34 to 48; worth $17.50, at **$11.98**

Men's Heavy Duck Coats—Just the thing for teamsters and railroad men. Made from good weight duck, cut good and long. Sizes 38 to 48, **$8.00**

Men's Trousers in heavy weight mixtures, stripes and drab corduroy. They are very heavy and strong wearing. Sizes 32 to 42, **$5.85**

8:30 to 10 A. M.
100 Pairs Men's Working Trousers, broken assortment of sizes, **$3.39**



500 Boys' (Olive Drab) Mackinaws

made special for this sale from U. S. Government surplus woolens, worth $15; this is a wonderful wearing Coat, made in the latest model garment, convertible storm collar, muff and side pockets, with belt cut very full, sizes 8 to 18 years. (Caps to match at $2.19.) Special Tuesday, **$9.98**



438 pairs Boys' Knickers, cut full, many of them lined, ages 6 to 16 years, **$2.39**

8:30 to 10 o'Clock
Boys' Blouses, ends and broken lines. No phone or mail orders. 95c value, **59c**

75c Hemstitched Pillow Cases, 45x36 size before hemming, free from dressing, Tuesday at, each, **52¢**

U. S. Government Surplus
54-Inch, 18-Ounce Oxford Gray Woolens
—10,000 Yards—
Bought from the U. S. Army, very useful for men's, women's, boys' and girls' coats, men's, boys' and women's suits, women's skirts, girls' dresses, blankets and auto robes. Cost the U. S. government more than our sale price. Well worth $6.00 a yard or more at retail, our Challenge Sale price, Tuesday, yard, **$2.69**

Individual Turkish Towels, 14x22 size, broken assortment, colored stripes and plain borders, each, **22¢**

Women's $1.50 Vests and Pants 98c

Pure white cotton, fleece lined, Dutch neck, high neck, long sleeves, low neck, sleeveless, ankle length pants, sizes 34 to 44,

8:30 to 10 A. M. 900 pairs Women's $2 Pure Thread Silk Hose, "seconds," seamless, all sizes, black only, **55c**

Children's 50c, 65c Cotton Hose, fine and wide rib, for boys and girls, seamless, elastic and strong, first quality, all sizes, at 3 pairs for $1.00, or, pair, **35¢**

Men's 25c Cotton Hose, seamless, fast black, first quality, at, 3 for 50c; pair, **17c**

Men's $2 Chambray Work Shirts, heavy blue chambray, cut large and full, all sizes to 17, slight seconds, **$1.49**

Women's $1.00, $1.25 Summer Union Suits, pure white cotton, low neck, sleeveless, knee length, also bodice neck style with shoulder straps, umbrella and tight knee styles, sizes 36 to 44, special for Challenge Day at **50c**

Men's $3, $3.50 Negligee Shirts, soft French cuff, fine corded and woven madras shirts, slightly soiled or mussed from handling, to clear, **$1.85**

Men's $4, $4.50 Negligee Shirts, soft French cuff, various high grade shirtings in this lot, broken sizes, at **$2.45**

Women's $5.00 Merino Union Suits, fine ribbed, cream color, all sizes to 44, at **$3.98**

Men's $5 to $6 Merino Union Suits, medium and heavy weight, ribbed, natural gray, all sizes, at **$3.69**

Men's 50c, 65c Merino or Wool Mixed Hose, seamless, natural gray, seconds, 3 for $1; pair, **35c**

Infants' 75c Merino Hose, silk heel and toe, pure white, seamless, seconds, **59c**

Men's $2.50 Merino Shirts and Drawers, heavy ribbed and flat, natural gray, **$1.98**

Women's $2.50 Winter Union Suits, pure white, various styles, all sizes, **$1.69**

Children's $2.00 Cotton Union Suits, heavy fleece lined, pure white, drop seat, at **$1.49**

Children's $1.50 Merino Vest and Pants, fine ribbed, cream color, medium weight, at **95c**

Men's $2.00 Merino Shirts and Drawers, natural gray, sizes broken, **$1.35**

Men's $2.00 Cotton Shirts and Drawers, heavy ribbed, fleece lined, ecru color, all sizes, Tuesday, special at **$1.59**

8:30 to 10:00 A. M.—600 Men's $1.25 Heavy Fleece Lined Shirts, ribbed and flat fleece, special for Tuesday, each, **59c**



CHALLENGE APRON SALE

Wonderful assortment of aprons in standard qualities of chambrays and percales, trimmed with bias piping and braid, values to $2.50 for **$1.59**

U. S. Government Surplus
White Drill or Twill, Yard, 39c
30 inches wide, bought from the Navy.
A splendid quality that launders perfectly. Used in the navy for middies, breeches, coats, caps, etc. Splendid heavy weight material for men's trousers, for barbers' and waiters' garments, for women's skirts and boys' suits, table covers, napkins, etc.—bleached white, limit twenty yards to a customer.

Slipon Sweaters — in all the best shades, can be worn in place of a waist; $3.95 value for **$2.95**



Children's Dresses — Made of good quality chambray, the collars and cuffs are made of gingham, 2 to 6 year sizes, $1.50 values, at **98c**



House Dresses — Of gingham and percale, in checks and stripes, and prettily trimmed with piping of contrasting material. Values in the lot worth up to $2.50, at **$1.89**



Retail Shoe Stock Sale

Wonderful Challenge Values in Men's, Women's, Boys' and Girls' Shoes

Men's $6 to $8 Shoes in vici kid, dull calf and Russian leathers. Makers like Endicott-Johnson, McElwain & Co., and Rice & Hutchins are among these two lots at $4.95 and **$3.95**

Women's $6 to $8 Shoes, tan or black, with military or high heels, in kid, gunmetal or Russia calf leathers, all sizes at **$3.95**

Men's, Women's and Children's White Low Shoes, $2 to $4 regular values, made of fine fabric, with rubber soles, **98c**

Women's $5 to $10 Low Leather Oxfords, Pumps, Satin Slippers, and white canvas pumps and oxfords, heaping tables of them Tuesday at **$1.49**

Boys' and Girls' School Shoes, in the broad, serviceable footform lasts, the hard-to-knock-out kind, kid and calf leathers, tan and black, at **$2.88**

8:30 to 10 A. M.—Men's and women's Felt Slippers; limit of one pair of each to a customer, pair, **59¢**







$3.98 Table Cloths — Good quality highly mercerized Fleur-de-Lis and Rose patterns, 72x72 size, at, each, **$1.98**

Printed Flannelettes — Neat designs for kimonos, house dresses, children's wear, etc. 28 in. wide, slight seconds of 39c grade, at, yard, **25¢**

Linen Finished Bed Sheets — 81x99 Seamless Bleached Extra Heavy, $2.98 regular value, each, **$2.45**

Bath Robe Blankets — Esmond Bath Robe Blankets, 72x90 size, with cords and frogs to match, $6.98 value, set, **$4.98**

Turkish Towels — Plain white 2-thread Terry; large size, 20x42 inches; 98c value, special, each, **69c**

11,500 YARDS
Outing or Tennis Flannel
27 inches wide, neat stripes and checks, 39c value, 20 yard limit, at, yard, **27c**

Basement Cafeteria Lunches at Lowest Prices

Shaker Flannel — Full bleached, fleece on both sides, good quality, worth 39c yard; at, yard, **24¢**

Wash Cloths — 10x10 size, in plain white and pink or blue borders, 19c value, each, **9¢**

29c Huck Toweling — Full bleached, 15 inches wide, 12 yard limit, yd., **15¢**

Dress Ginghams Remnants — 32-inch, in plaids, stripes, and checks, 59c value, at, yard, **39c**

U. S. Government Surplus
Boston Garters — Usually sold from 40 to 50c a pair, black, white and all colors, limit two pairs to a customer, none delivered, pair, **23c**

8:30 to 10 a. m.—300 yards 5/4 Bleached and Unbleached Sheeting Remnants, short lengths of such brands as Pequot, Colonial, Dwight Anchor and Cannon Mills, worth from $1.25 to $1.50 yard, at, yard, **77½c**

Challenge Sale Extra!

1 Lb. Can Thomas J. Webb's Coffee

Absolutely fresh roasted. Tuesday you can buy a 3-pound can of Chicago's Favorite Coffee at pre-war prices. Sold in the bean only. Limit one can to a customer, while 10,000 cans last. None delivered. **$1.17**

Seventh Floor.

"Challenge" Sale Savings!

15c to 25c Toilet Soaps Bought from the U. S. Navy

Colgate's Turkish Bath Soap,
J. S. Foot Soap,
Armour's Hard Water Soap,
Colgate's and Williams' Pine Tar Soap,
Armour's Sylvan Soap,
Alabaster Soap,
Kirk's Oatmeal Soap,
Clarke Davis Germicidal Soap,

Choice, each, **10c**

Mail or phone orders filled. None sent C. O. D. *Bargain Basement.*

"Challenge" Sale Savings!

10 Cans Sardines in Oil, 50c

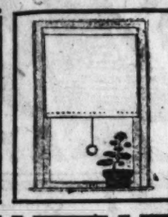
6 No. 2 size cans Green Peas at 65c
6 No. 2 size cans String Beans at 65c
1 5-lb. can Baking Powder at 49c
1 6-lb. can Pumpkin, 15c
1 lb. can Roast Beef, 15c
12 oz. can Libby's Corned Beef at 22c
3 qt. can Catsup, 69c
6 lb. can Sauer Kraut, 30c

Cash and Carry Grocery, Basement.

Rothschilds Famous Fall Challenge

DOUBLE S. & H. Trading Stamps Tuesday to Double Your Savings

8:30 to 10:00 A. M.
Pirate Alarm Clocks, $2.75 regularly, Tuesday at **$1.95**
Main Floor.



Challenge! 4,000 Opaque Window Shades, 50c

These are 3 feet wide and 6 feet long, and the lot includes five standard colors. They are known as mill seconds, slightly defective, and this price is one-half that of regular; a reasonable limit will be placed on these and none will be sent C. O. D., nor can we accept mail orders, choice, **50c**
Fifth Floor.

"Challenge" Savings

3,000 Genuine Shinola Outfits

Usually sold at 50c. Bought from the U. S. Navy. Limit 2 to customer; none delivered;

29c

Bargain Basement.

Extraordinary Challenge Neckwear Sale

1,200 pieces of sample Neckwear to be sold at a fraction of their original values. Only one of a kind. Vestees, Guimpes, Net and Lace Fichus, Net, Lace and Organdie Collars, and Net, Lace and Organdie Sets.

Lot 1 at 59c Lot 2 at 97c

Former values ranging from 75c to $5.00. Main Floor.

Challenge! Sample Leather Bags

$4 Value at $1.69



Envelope Bags and Purses, in pin morocco crepe leather, lamb, tooled and cross grain leather, in black and all kinds, $3, $4 and some $5 values. Get your pick early.

8:30 to 10:00 A. M.—Moleskin Canteen Boxes, fitted with two-pieces fittings, square or oblong shapes, $3.50 value, at **$2.29**
Main Floor.

CHALLENGE!

$4 to $5 Bar Pins, $2.45



A special purchase of highest grade rhinestone set bar pins, hand set in light weight metal, all with safety fasteners, wonderful selection of patterns, 2 to 3½ inches long, Tuesday all at one price, **$2.45**
Main Floor.

Baby Carriage Challenge



Such an assortment of baby carriages, in the Gondola body, Pullman sleeper or stoller, has never been offered in any one sale before. Choice of selection in four different price lots.

Lot No. 1, values to $22.50, at **$13.98**
Lot No. 2, values to $37.50, at **$24.98**
Lot No. 3, values to $45.00, at **$29.98**
Lot No. 4, values to $60.00, at **$39.98**

Third Floor.

300 $3 Swing Stand Frames, Each, $1.00



Are finished in Roman gold only, and come in the following sizes: 4x6, 5x7, 7x10, 7x11 and 8x10. In amongst this lot are a few hand carved frames, 6x8 and 7x9. All frames include glass and back.
Fifth Floor.

No mail or phone orders. Rights reserved to limit quantities.

Drug Challenge!

Palm Olive Soap, cake, 7c; doz., 83c None delivered.

Kirk Olive Soap, cake 6½c, dozen, 75c
Jergen's Violet Glycerine Soap, cake, 8½c, dozen, 98c
Squibb's Talcum Powder, 19c; 3 for 56c
Lambert's Listerine, $1.20 size, 76c
Caldwell's Syrup of Pepsin, $1.20 size, 83c
Watkin's Emulsified Cocoanut Oil, 50c size, Tuesday, 35c
Liquid Glass, full quart, special, 25c
Rubber Set Tooth Brushes, 25c
5 Yards Aseptic Gauze, 89c value, 59c
Bath Brushes, adjustable handle, 59c value, special, 39c
Lavoris Mouth Wash, 50c size, 35c
2 Quart White Enamel Douche Can, complete with fittings, $2.00 value, $1.29
Rubber Sheeting, yard square, 45c
Resinol Soap, per cake, 20c, 3 for 59c
100 5-grain Aspirin Tablets, $1.25 value, 57c
Whisk Brooms, double sewed, 49c value, 25c, special,
Sal Hepatica, $1.40 size, special, 98c
Ideal Hair Brushes, double bristle, $1.75 value, 98c
Full Quart Witch Hazel, 98c value, 79c
Olivilo Soap, cake, 7½c; dozen, 89c
2 Quart Red Rubber Fountain Syringe, $1.89 value, 69c
Pebeco Tooth Paste, 35c
Odorono, 60c, size, for 43c
Cuticura Soap cake, 18c; 3 for 53c
Manon Lescaut Face Powder, 98c
Horlick's Malted Milk, hospital size, special, $2.89
Tuesday, $2.89
Squibb's Mineral Oil, $1.00 size, 67c
One Lb. Bottle Peroxide of Hydrogen, 19c
Java Rice Face Powder, 37c special,
Hind's Honey and Almond Cream, 50c size 37c special,
Kolynos Tooth Paste, 29c; 3 for 59c
Ingram's Milkweed Cream, $1.00 size, 79c
Kirk's Jap Rose Soap, cake, 9c; dozen, $1.05
Tuesday, 2 quart Red Rubber Hot Water Bag, $1.25 value, 69c

Special 8:30 to 10 a. m.
Pepsodent Tooth Paste, 31c
1,000 Tubes purchased for this sale.
Main Floor.

CHALLENGE!

Auto Strop Razor Blades
Package of 12, 69c

1,000 dozen Auto Strop Blades, sell at $1 dozen regularly, while they last, dozen, 69c
Limit one package to customer. No phone, mail or C. O. D. orders filled. Cutlery Dept., Main Floor.



Challenge Sale of 450 Women's and Misses' Tailored Fall Suits, Values to $65.00, at $39.75

$39.75 Values To $65

America's most prominent style exponents have contributed their sample lines to this sale at a price that will barely cover the cost of materials alone. There are coats from finger tip length, represented in belted and short coat models, to the new knee length in tailored modes.

Fur Trimmed, Embroidered, Braided and Plain Tailored.

Hundreds of thrifty women wait for this sale. They find they can get a remarkably attractive suit and save enough on it to buy new shoes and a smart hat besides. 450 suits will not be enough to satisfy the crowds Tuesday, so be here promptly. An assortment of styles to select from, youthful as well as matronly, will appeal to all types of women and misses.

Velours Tricotines Silvertones
Men's Wear Serge Yalama Cloth
Duvet de Laine Oxford Velour Checks

We do not believe, with all our buying power we are capable of exerting in the market, that such suits can be offered again anywhere near this price this fall season.

8:30 to 10 a. m. Special
Worsted Dress Skirts, $2.95. Regular $4.95 values.
Black and white Shepherd Check. Novelty pocket designs, with pearl button trimming. All lengths.

Fourth Floor.

Challenge Sale of Women's Dresses

$16.75

(Values to $29.75)

Silk Tricolette and Wool Tricotine

Presenting dress values that are astonishing at $16.75. A brilliant purchasing achievement made possible this extraordinary offering. Distinctive modish frocks offered at a price far below their true worth.

Silk tricolette in embroidery trimmed coat styles. A fabric that is most wanted by smart dressers. Distinctive new models in wool tricotine, straight line, embroidery trimmed. Square or round necks; all have tailored sleeves.



Challenge Sale of
Women's Coats at $29.75
(Values to $45)
Plain or Fur Trimmed

Values that are seemingly impossible are presented in this remarkable coat event; rich fur trimmed and plain models; assorted colors of wool velour and heather mixtures. Fancy silk lined effects and many other features offered at this price—it will be to your advantage to avail yourself of this Event,

$29.75

Deep Pile Silk Plush Coats At a Saving from 20 to 30%

Models have that indefinable quality that distinguishes the unusual from the commonplace. These coats closely resemble Seal fur, and every coat is cut generously full, hanging in lines of rare grace. All-enveloping self or shawl fur collars. Fancy pussy willow silk linings.

Priced Tuesday at $39.75 to $185

Challenge! Rainy Day Wear for School Girls



Hundreds of Girls' New Rain Capes in navy blue and red, good quality satine, colors guaranteed not to fade, full circular cape with plaid silk lined hood; 6 to 14 yrs.; special for Tuesday only,

$2.95

8:30 to 10 A. M.
Girls' New Gingham and Linene Dresses, ages 6 to 14 years, at **$1.95**

Fourth Floor.



Challenge Sale of
Fur Coats at $185

Values to $225

Marmot, Mink and Russian Ponies. Your choice of 36 inch length. Combination, Large Collars and Cuffs of Natural Raccoon and Australian Opossum. Belted and with Pockets. Handsomely Lined with Rich Patterns of Fine Colored Silk.

Kit Coney Fur Coats at $55
Regular $75 Values.
30 inch lengths. Large shawl collar, sleeves with cuffs. Fancy silk lined. While they last.
Special for Challenge Sale Tuesday, **$55**

Fourth Floor.

Challenge Sale of 9-4 Bleached (12 Yard Limit) Black Hawk Sheeting, Yard, 87c

No mail or phone orders on this advertisement.

$4.25 70-In. All Linen Damask at, Yard, $2.88 Napkins to Match, $9.45 Dozen

Wash Goods *Second Floor*

55c Genuine 36-inch "Scout" Dress and Shirting Percale, assorted patterns, Challenge, yard, 39c
36-inch Unbleached Muslin, good heavy round thread, 39c value, 20 yard limit, Challenge price, yd., 28c
39c Bleached Shaker Flannel, extra heavy twilled quality (20 yard limit), Challenge price, yard, 26c
36-inch Bleached Muslin, extra fine quality, 48c regularly; 20 yard limit; Challenge price, yard, 38c
32-inch Dress Ginghams, regular 65c quality, choice of fancy plaids, neat checks and stripes, Challenge price, yard, 39c
Extra Quality Outing Flannels, good weight, well napped, 39c quality, Challenge price, yard, 27c

8:30 to 10:00 A. M. Special
49c 36-inch Pussaic Cotton Challis, complete assortment of Persian designs, in all desirable colorings, Challenge price (10 yards to a customer), at, yard, 29c

White Goods *Second Floor*

85c 36-inch Linen Finished Suiting, excellent quality for middies for the school girl; 15 yard limit; at, Challenge price, yard, 59c
85c 40-inch Plain White Voile, fine sheer quality, excellent for curtains, etc., Challenge price, yard, 48c
36-inch English Longcloth, fine grade, soft finish, $5.50 regularly; 10 yard bolt, at, each, $4.29
45c White Dimity, fine sheer quality, assorted checks and stripes, Challenge price, yard, 29c
Checked and Striped White Flaxon, fine sheer quality, 69c regularly, Challenge price, yard, 49c
40-inch "Nagasaki" Nainsook, woven of selected fine yarns, soft, silky finish, $8.50 regularly; Challenge price, 10 yard bolt, at $6.59

8:30 to 10:00 A. M. Special
35c Bleached Granite Crash, superior absorbent quality, neat colored borders, Challenge price (10 yard limit), yard, 19c

Household Linens *Second Floor*

72x72 inch All Linen Pattern Table Cloth, high grade satin damask, neat floral designs; $11.00 regularly, Challenge price, each, $8.29
22-inch Napkins to match above table cloth; regularly $12.50 dozen, Challenge price, $9.69
$5.50 72x72 inch Mercerized Pattern Cloth, woven of selected fine yarns, highly mercerized, Challenge price, each, $4.29
95c Bleached Turkish Towels, large size, heavy weight, assorted color borders, Challenge, each, 79c
Unbleached Crash Toweling, half linen quality; reg. 35c; 12 yd. limit; Challenge price, 24c
Bleached Glass Crash, excellent quality for service; regularly 29c; 12 yd. limit; Challenge price, yd. 19c

8:30 to 10:00 A. M. Special
75c 40-inch Fancy White Voile Walstings, fine sheer quality 10-yard limit), Challenge price, yard, 46c

Challenge Sale of Blankets and Bedding *Second Floor*

All wool Scotch Tartan Plaids; regularly $18.98; Challenge price, pair, $15.98
All Wool Plaid Blankets, assorted color plaids, $18.98 value, Challenge price, pair, $15.98
Fancy Cotton Plaid Blankets, large block plaids, assorted colors; regularly $8.00 pair, Challenge price, pair, $6.75
66x80 White Cotton Sheet Blankets, pink and blue borders, $5.75 regularly, Challenge price, pair, $4.50
Nashua Woolnap Plaid Blankets, 72x84 size, regularly $9.50 pair; Challenge price, pair, $7.69
Nashua Woolnap Blankets, white, tan or gray, pink and blue borders, $6.50 regularly; Challenge price, $5.25
Wool Finished Cotton Plaids, full bed size, $5 grade, pair, $4.28
Beacon Indian Blankets, beautiful assortment of patterns, $10.50 grade; Challenge price, each, $8.75
8:30 to 10:00 A. M. Special—75c 42x36 in. Hemmed Pillow Cases, "Pride of the Field" quality (limit 6 to a customer), Challenge price, each, 49c
$3.00 Full Size Cotton Comforters, silkoline covered, Challenge price, each, $6.45
81x90 Bleached Seamless Sheets, fine grade, free from dressing, $2.95 grade; limit 6 to a customer; Challenge price, each, $2.39
81x90 Bleached Seamless Sheets, fine quality, $2.39 regularly; limit 6; Challenge price, each, $1.89
45x36 Embroidered Pillow Cases, large assortment of patterns, $2.00 grade, Challenge price, pair, $1.79
Colored Bed Sets, satin weave, spread and bolster cover to match, $12 value, Challenge price, set, $9.95
Bed Pillows, all feather filled, covered with good grade art ticking, $4.25 value; Challenge price, pair, $3.69

$5 Wool Finished Blankets, 64x76, Pair, $3.95 | 81x90 Seamless Sheets (Limit 6 to Customer), Each, $1.98

Challenge! Muslinwear Bargains



Sample Kimonos and Negligees

in fancy materials, Boxloom crepes, Swisses, etc.; full lengths and coatee models; $3 to $5 values, while they last, at **$1.95**

Silk Crepe de Chine and Satin Envelope Chemises—Five or six models, one of which is pictured, in camisole effect, with deep lace top and ribbon shoulder straps, **$1.89**

Brocaded Silk Pajamas in one and two piece styles, the two pieces are trimmed with a wide blue silk at bottom of coat, also on sleeves, **$3.85**

Sample Petticoats in cotton, taffeta and Heatherbloom, in floral and plain colors, some with small ruffles at bottom of flounce, others with deep flounce, while they last, **$1.89**

Envelope Chemise in pink and white muslin, in lace and embroidery yoke styles, some with built-up shoulders, others camisole effect, with small French dotted designs, on front of top, at **$1.49**

Envelope Chemises of fine crepe de chine with lace and satin top and ribon shoulder straps, in three different models, at **$2.95**

Crepe de Chine Gowns sleeveless models with wide lace yoke, also lace shoulder straps, $5.95 values, Challenge price, **$3.85**

Ankle Length Bloomers of sateen, made with pocket, and shirred cuff, colors and black, $2.50 values, Challenge price, **$1.69**

Corset Covers in fine white muslin trimmed with lace medallions and also plain edge of embroidery at neck and around sleeves, at **95c**

Muslin and Batiste Gowns in slipover styles, some plain, others trimmed with small blue French knots and honeycomb stitching on front of gowns, at **$1.49**

Sample Corduroy Velvet Robes, lined and unlined, all colors, values $30.00 to $36.50, at **$8.95**

Third Floor.

Camisoles of silk bottom and lace top and ribbon shoulder straps, at **95c**

Sample Camisoles in quite a number of styles, some of plain materials, others trimmed with lace, while they last, at **69c**

Blanket Bath Robes, in light and dark colors, collar and girdle trimmed, $5.00 values, for **$3.95**

Bloomers made of fine pink muslin with shirred ruffle and elastic at knee, for this sale, **95c**

Special, 8:30 to 10 A. M.—Gowns, made of white muslin, in slipover styles, with blue stitching, round neck and sleeves, to sell at **89c**

Extra Size Gowns in slipover style in plain models, edged with blue. These are made of pink and white muslin, **$1.69**

Extra Size Bloomers in pink and white muslin, with ruffle and elastic at knee, **$1.25**

Stationery Challenge

$2 Lever Self-filling, Guaranteed Fountain Pens, **$1**
4x9 Yellow School Pads, 70 sheets, each, 5c
Good grade Medium Lead Pencils, doz., 35c
Composition Books, 5c; dozen, 50c
Waterproof School Bags, large variety, $1.25 to $7.50
Blue Black Writing Ink, small bottle, 4c
Companion Sets, imitation leather covers, very special at 19c; others 25c to $1.50
Large size Red Rubber Erasers, 10c value, special, 4c

8:30 to 10 A. M.
The Genuine $1.00 Eversharp Pencils, 65c

Main Floor.

Government Surplus

Challenge 5,760 Packages of Honest Long Cut Chewing or Smoking Tobacco.

Large 2¼ ounce size, regularly 10c per package. None delivered; 24 package limit; on sale at, package, 5c

Don Cameron Perfectos, 7c Seed and Havana Cigar, 5c each; box 25, **$1.19**

8:30 to 10 A. M.
Tuxedo Tobacco, regularly 17c per can, limit 6 cans to customer, none delivered, each, 10c

Main Floor.

Fancy Goods Challenge

Jap Blue Print Lunch Cloth, 48 inch. (The one piece quality; no stitching.) Guaranteed boil proof; several pretty patterns; worth about $3.75, our price, **$2.79**

Knitting Worsted, Bear Brand, full size skein, black, gray, begonia, green, and natural; regular $1.15 quality, special, per skein, 98c
Brown Linen Crash, 18, 20, 22 inch, special, yard, 59c
Wire Lamp Shades, popular designs, size 20, 22, 24 inch, special, each, **$1.25**
Lace Edge Scarf, 18x54, conventional designs, regularly $1.59, special, **$1.00**
Stamped Fudge Aprons, easy patterns, special, 69c
Stamped Luncheon Sets, on heavy quality needleweave, cream colors, regular $2.00 value, special, **$1.69**

Third Floor.

8:30 to 10 A. M.
Crochet Cotton, choice of Coats' R. M. C., white or ecru, special, per ball, 12c

Reserve right to limit quantities.

8:30 A. M. to 10:00 A. M.
$7.00 Men's Sweater Coats
Made of pure wool yarns, sizes from 36 to 42, the only time this season sweaters will be sold so low as this, at **$3.98**

Seventh Floor.

Challenge! Young Men's $45 High School Suits

Great "Challenge" value for Tuesday! Hundreds of these serviceable suits at this Challenge Sale price. Just the suit for the lad stepping into his first long trousers. Each suit is a snappy model. Sizes 32 to 40, on sale Tuesday at **$33.50**



Young Men's Trousers, made from fine all-wool suitings, sizes 29 to 36, $12.00 values, Tuesday at **$8.35**

Boys' Knickers, made from mill ends and short lengths of suitings, sizes 8 to 17 years, lined throughout; Tuesday, **$2.95**

Challenge Sale of Boys' Double Service Suits

Two pairs of trousers made from strictly all wool, strong wearing fabrics. They are such decided values that the moment the mother sees them she will be convinced that the boy will be pleased with the styles. A large selection of colorings and sizes, ages 8 to 18 years, **$23.50**

Boys' Suits Standard makes, materials that will render excellent service. They are in several styles of mixtures, and such values are not to be duplicated, sizes to 17 years, at **$15.65**

Boys' Outfitting Department *Second Floor.*

Boys' Blouses, light and dark colors, standard makes, fine material, sizes to 16 years, **$1.05**
Boys' and Youths' Shirts, sizes 12½ to 14½, fine material, cut full and long sleeves, **$2.19**
Boys' Black Cotton Hose, a splendid quality and guaranteed fast black, sizes 6 to 11, at, pair, **49c**

8:30 to 10:00 A. M.—Boys' Caps, all wool fabrics, some with inbands, colors that will blend with suits or overcoats, all styles, $2 val. **95c**
8:30 to 10 A. M.—Boys' Novelty Suits, ages 2½ to 5 years only, values to $10.00, at **$5.65**

DOUBLE S. & H. TRADING STAMPS TUESDAY—DO NOT FORGET THAT!

Attention! Books At Less Than Prices

Here's another slap at high prices with quick response from parents—savings that will meet sale prices.

Howe Primer at, 29c
Howe Second Reader, 36c
Howe Third Reader, 41c
Howe Fourth Reader, 48c
Hero Reader, 71
Stone Arithmetic Book, 41
Gordy's (stories) 30
Gordy's (beginners) 50
Gordy's U. S. History, 71
Lyric Music, No. 1, 41
Good Health 30
Junior Laurel Songs, 50

Gossard Corsets

Challenge! 5000 Prices Smashed!

Annual Sale of Gossard Corsets—your opportunity to get your fresh, crisp material, in pink and blue, all sizes in the

Third Floor.



$35 Corsets, $25 Corsets, $20 Corsets, $18 Corsets, $15.00 Corsets, $14.00 Corsets, $8.50 Corsets, $3.95
$6.50 Corsets, $2.95
$5.00 Corsets, $2.49
$5.00 Corsets, $1.00
$5, $6, $8 Values, small sizes, $1.00

You all know its excellent fit and quality—discontinued materials and models you want this opportunity.

Mme. Nash and white corsets, regularly, at

8:30 to 10 a. m.
Gossard Suede Brassieres
$2.50 Value, $1.25
Third Floor.

Challenge Sale of Globe Tires

These tires are hand made, guaranteed first grade Globe Rubber Tire Mfg. Co.

GLOBE CORDS

Size	8,000 Mile Guarantee List Price	Size	List
30x3½	$34.75	$21.70	33x4½ $70.25
32x3½	45.95	28.63	34x4½ 71.95
32x4	59.95	37.40	35x4½ 73.95
34x4	61.45	38.33	36x4½ 76.15
34x4	63.50	39.64	35x5 88.25
32x4½	68.65	42.89	37x5 92.25

GLOBE FABRIC

Size	6,000 Mile Guarantee List Price	Size	List
30x3	$23.00	$14.33	32x4½ $54.15
30x3½	27.90	18.93	33x4½ 56.45
32x3½	31.25	19.83	34x4½ 57.45
32x4	36.40	22.70	35x4½ 60.25
32x4	43.75	27.26	36x4½ 60.25
34x4	45.65	28.51	35x5 69.25
30x4	46.75	29.14	37x5 72.25

8:30 to 10 a. m. Special
Transmission Oil, for transmission or differential, one gal., $1.25 value.
Seventh Floor.

Challenge Silver Chalice

Nickel silver, high grade material, dollar price.

Tea Spoons, Rogers Bros. nickel silver, two designs, good weight, set of 6, 85c
Plain design, solid forks, 6 $2.95
8:30 to 10:00 A. M. Shakers, crystal cut glass, regularly, Tuesday, pair,
Rogers and other well known manufacturers' discontinued patterns in knives, forks, spoons, soup or tea spoons, spreaders, sugar shells, variety of popular pieces, all at, each,
Main Floor.

Hammocks and Porch Swings at Half Price

The Genuine English Couch Hammocks, value to $45. No restriction—select any couch on the floor, buy now. Next year you pay full amount; for Tuesday only any couch, $2

Porch Swing, 5 feet, limited quantity last, worth $5.98, $5.98
Seventh Floor.

LEGE SALE

DOUBLE S. & H. Green Trading Stamps Tuesday

A $3,000,000 Event Starts at 8:30 a.m. Tuesday

Challenge Sale Extra!
GOVERNMENT SURPLUS
Breakfast Bacon
Famous brands, in air tight cans, 12 pounds net weight, one to a customer, no C. O. D., phone or mail orders; we deliver; the can, **$2.39**
Seventh Floor.

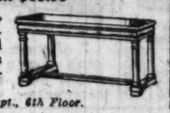
Challenge Special!
20,000 Packages Safety Matches
12 boxes in a package. Limit two packages to each customer, each (none delivered), **6c**
Seventh Floor.

Challenge Special!
30,000 Pencils and Penholders
Well known brands that usually sell at 5c and 10c each. Limit 12, none delivered, each, **2c**
Main Floor.

Sample Ready Made Lace Veils
One of a kind. Samples brought over from France. The actual selling values should be $2.50 to $7.50 each. Challenge Sale, each, **98c**
Main Floor.

Loom End Ribbons
5,000 yards. Every yard of pure silk. Widths 4½ in. to 6½ in. wide. The original selling prices of these goods should be 50c, 65c, 75c and 85c; price, per yard, **39c**
Main Floor.

U. S. Government Surplus
10,000 Red and Blue
Large Bandanna Handkerchiefs
Usually sold at 15c to 18c each, standard navy size, 20 to 21 inches square, fast color, all perfect, each, **7½c**
Main Floor.

Piano Benches at $10.75
Worth $16.00
In Mahogany, Oak or Walnut. Only limited quantity at this price. Special for Tuesday only.

Piano Dept., 6th Floor.

Challenge Special!
Canvas White Work Gloves
Bought from the U. S. Navy, usually sold at 25c pair, limit 2 pairs to a customer, none delivered, priced Tuesday at, pair, **12½c**
Bargain Basement.

Challenge Special!
Williams' and Colgate's 30c and 35c Shaving Cream
Stick or Powder
bought from the U. S. Navy. Limit two of each to a customer; none delivered. Each, **17c**
Bargain Basement.

Handkerchiefs
Challenge! Women's Handkerchiefs, sheer cloths; manufacturer's seconds, of fancy embroidered handkerchiefs, in white or colors; 10c, 12½c, 15c qualities, each, **6½c**
Women's Fancy Embroidered Handkerchiefs, manufacturers' seconds of 19c and 25c qualities, at, special, **11¢**
Men's Handkerchiefs of white lawn, ¼ inch hemstitched, firsts 15c qualities, at **8½c**
Men's Pure Irish Linen Handkerchiefs, limit one dozen to a customer, each, **33c**
Main Floor.

CHALLENGE SALE!
5,000 Yards 44-in. English and Domestic Velveteen
$7.50 Values— **$3.95**

Extraordinary value 44 inch Twill Back Fast Pile and Fast Color English and Domestic Velveteens, in taupe, brown, myrtle, navy, plum, laurel, and black. These goods are selling on State street at $7.50. For this great sale, while 5,000 yards last, $3.95.

Satin Charmeuse, extra fine quality, full range of colors, 40 inch, **$4.65**

Black Charmeuse. A well known manufacturer's most popular fabric, regular $5 qual., 40 inch, **$3.95**

Metal Novelty Brocades, on satin and georgette. Imported fabrics, worth up to $45 per yard, for this sale, $14.95, $9.95, and **$8.95**

Genuine Worrall Dye English Velveteen, 27 inches wide, in myrtle and laurel green only, at one-half present value, yard, **$1.78**

English Velveteen, $3.50 value, while 2,000 yards last, **$2.55**

Corduroys. Extra fine quality, in staple colors, also black and white, yard, **$1.35**

33-inch Japanese Shantungs, two wonderful values, $1.55 and **$1.28**

Wash Satin, extra fine quality, in white and flesh, regular $3.50 quality, **$2.25**

Printed Georgettes, shadow stripe georgette, fine range of styles and colors, values up to $3.50, at, yard, **$1.95**

8:30 to 10:00—All Silk Charmeuse in taupe, plum, purple, Burgundy, Copen and Myrtle; regular $3.50 value; 40 in. wide, **$1.95**

2,000 Yards 54 In. All Wool Velour, $7.50 Value, $3.95

Extraordinary values in All Wool Velours, full range of colors, including navy, brown, dragon fly, taupe, grays, leather, etc., etc., for the great sale.

All Wool French Serge, navy blue, 44 inch, **$3.95**

54-inch Storm Serge, in navy blue, **$2.29**

Robin's Breast Duvetyn, all silk and wool. This beautiful fabric, soft and uncrushable, for suits and gowns, full range of colors, 54 inch, $22.50 value, at **$13.95**

All Wool Tricolettes and Poiret Twills, $3.65 to **$7.50**

Black Chiffon Broadcloths, 54 inches wide, regular $6.50, at **$4.25**

8:30 to 10:00—Special—42 inch All Wool French Serge, in navy blue only; regular $3.00 quality, **$1.95**

Challenge Sale of "F.E. Foster" Shoes

Foster's Prices $8 to $15



A Great Shoe Scoop for the Challenge Sale! Chicago's Highest Grade Footwear

$3.95 *We bought from F. E. Foster & Co., 125 No. Wabash Ave., several thousands of pairs of their famous footwear, exclusive and high grade, as every woman knows.* **$4.95**

Purchase consists of Women's Boots, Oxfords, Shoes, Pumps and Slippers; Boys', Girls' and Children's and Infants' Shoes. In the great assortment you will find all leathers and the season's popular styles, colors and combinations. Women's Satin Party Slippers in all popular colors. Women's Sporting Shoes, Women's White Shoes, low and high, Boys' and Girls' Dress and School Shoes, and Children's and Infants' dainty footwear. A purchase of too great a magnitude to properly describe here. You must see them to fully appreciate the value. They are all F. E. Foster & Co. Footwear, and that's saying a bookful.

F. E. Foster & Co. Children's and Infants' Shoes, $2.95

F. E. Foster & Co. Women's Button and Lace Shoes, $4.95

F. E. Foster & Co. Women's Oxfords, Pumps and Colonials, $4.95

F. E. Foster & Co. Boys' and Girls' and Little Gents' School and Dress Shoes, $3.95

F. E. Foster & Co. Women's High Grade Satin Party Slippers, in all popular colors, $3.95

Shoe Section, Fourth Floor.

Second Floor.

No phone or mail orders. Rights reserved to limit quantities.

Notion Challenge

Wilson Dry Cleaner, 8 ounce can, at **19c**

Favorite Sewing Thread, one doz. spools, **39c**

Clark's O. N. T. Crochet Cotton, white or ecru, at, spool, **12c**

Inside Waist Belt Lengths, priced at **15c**

15c box 2 in 1 Shoe Paste, box, **10c**

10c box Shinola Shoe Paste, box, **7c**

Wilsnap Dress Fasteners, one doz. on card, **7c**

Bias Lawn Tape, 5 yard bolt, **7½c**

15c Shoe and Slipper Trees, pair, only **8c**

Rubber Sheeting, one yard square, **45c**

O'Sullivan's Rubber Heels, at, pair, **28c**

Kleinert's Jiffy Baby Pants, priced at **39c**

Sewing Silk, dozen spools for **90c**

Fashionette Hair Nets, allover or cap shape, one doz. for **$1.29**

Darning Cotton, dozen spools for **42c**

25c Light Weight Dress Shields, special, pair, **15c**

Sanitary Belts and Aprons at **39c**

Sanitary Napkins, gauze covered, 3 in carton for **11c**

Main Floor.

8:30 to 10 A. M.—Real Human Hair Nets, allover or cap shape, one dozen for **55c**

Challenge Women's Silk Gloves

A manufacturer's so-called seconds, with slight imperfections, white, black or colors, 2 lots to choose from, at, pair, 95c and 73c

Women's Imported Glace Gauntlets, 8 button, with strap at wrist, pique sewn, white, tan or gray, $3.95 value, Challenge Sale price, pair, **$3.95**

8:30 to 10 A. M.

Women's Chamolette Slipon Gauntlets, with Paris point backs, elastic wrists, in white, pongee, brown or gray, special, **$1.19**

Women's Novelty Kid Gloves, all shades with fancy contrast, embroidered backs and half inch welt top, full pique sewn, one clasp, 4.00 value, special at **$2.75**

Main Floor.

Women's Pure Thread Silk Hosiery

Women's $3.50 Heavy Pure Thread Silk Hosiery, mercerized garter top, black, white and brown; first quality; full fashioned, and cotton sole; at, pair, **$1.98**

Women's $2.50 Full Fashioned Pure Thread Silk Hosiery; fine gauge, cotton garter top and sole; black and white; first quality, **$1.48**

Women's $2.00 Semi-Fashioned Pure Thread Silk Hosiery; cotton garter top; fine gauge; black, white and brown, **98c**

Challenge Sale of Blouses

3,000 in the assortment and priced exceptionally low for Tuesday's selling

Organdy, voiles and pretty stripes in attractive styles, all neatly trimmed and finished, round and V neck, collar or collarless models, long or short sleeves, sizes to 44, values to $2.50, at $1.79


Fourth Floor.

Georgette Crepe Blouses, prettily embroidered, Pongee Blouses, strictly tailored, tucked vestee front and knife pleated collar and cuffs, **$2.69**

8:30 to 10 A. M.—6,000 Cotton Blouses, in voile and organdy, all trimmed with lace or embroidery, round or V neck, sizes to 44, values up to $2.50, slightly soiled, **89c**

Challenge Sale of $7, $8 and $10 Hats, Challenge Price, $4.44

Silk Velvet Hats, Lyons Velvets, Panne Velvet Hats, Duvetyn Hats, Duvetyn and ribbon combinations, hand made hats in draped effects, blocked hats in sailors, drooping brim and turban effects. Small, medium and large hats. The trimmings are velvet flowers, ostrich novelties, ornaments, new fancy pins, etc. Good color assortment, also a large number of two-tone combinations. Come early for best choice.

300 Sample Hats in untrimmed and ready-to-wear styles for misses and women, $2.95 to $5.00 values, **$1.95**

Fourth Floor.

Men's $1 and $1.50 Fine Wool Sox 55c

Finest Australian Wool, soft and warm, medium and heavy weight, plain drop stitch, and fancy mixtures, seconds,

Men's $1.25 Pure Thread Silk Sox, full seamless, plain and drop stitch, fine gauge, heavy weight, white, black, colors, slight seconds, **55c**

Women's $7.50, $8.50 fine Wool Mixed Union Suits, spring needle rib, **$4.69**

Men's $2.00 Universal Muslin Night Shirts, cut full size, good quality, low neck, plain and trimmed, special at **$1.65**

Men's $4.50 Heavy Merino Shirts and Drawers,
Men's $5 Heavy Flat Fleece Lined Cotton and Merino Union Suits, **$2.69**

Men's $2.50, $3 Heavy Merino Shirts and Drawers, specially priced at **$1.69**

Men's $2.50 Heavy Lambsdown Flat Fleece Lined Shirts and Drawers, **$1.69**

Women's $2.50 Heavy Fleeced Lined Union Suits, **$1.69**

Men's $2.00 Heavy Flat Fleece Lined Shirts and Drawers,
Women's $2.00 Heavy Cotton and Fleece Lined Union Suits,
Children's $2.00 Heavy Fleeced Union Suits, **$1.29**

8:30 to 10 A. M.
Women's $4 Pink Glove Silk Vests, heavy pure silk quality, bodice or low neck, sleeveless; special at **$2.25**

8:30 to 10 A. M.
Men's 50c Combed Cotton Sox, seconds, fine gauge, medium weight, excellent wearing, black, white and colors, slight misweave, **25c**

Men's $4 and $5 New Fall Negligee Shirts

Fine woven Madras, printed Madras and percale, wide range of new, snappy designs, guaranteed fast colors, **$2.85**

Men's $2.00, $2.50 Silk Ties, rich heavy quality, hand made open end handsome designs, **$1**

8:30 to 10 A. M.
Women's $1.50, $1.75 Heavy Fleece Lined Vests and Tights, combed cotton, fine rib, pure white, regular and extra sizes, **69c**

8:30 to 10 A. M.
Women's $2.50 Heavy Pure Thread Silk Hosiery, full fashioned, fast black, slight seconds, **69c**

8:30 to 10 A. M.
Infants' $1.25 Pure Thread Silk Sox, ribbed and silk crocheted top, plain colors, **50c**

Main Floor

Men's $7.50, $8.50 Fibre Silk Shirts, handsome, neat designs, tailored throughout, **$4.95**

Men's $8.50, $10 Sample Winter Union Suits, heavy weight, wool mixed and merino, **$4.69**

Men's $6, $7 Heavy Weight Wool Mixed Union Suits; Women's $6, $7 Fine Merino Union Suits, special, **$3.69**

Women's $3.50 Heavy Cotton and Fleece Lined Union Suits,
Men's $3.50, $4 Heavy Fleece Lined and Cotton Union Suits,
Boys' $3.50, $4 Heavy Merino Union Suits,
Girls' $3.50 Fine Merino Union Suits,
Men's $3.50, $4 Heavy Merino Natural Shirts and Drawers,
Children's $1.50 Heavy Fleece Lined Union Suits, **$1.98**

Women's $1.25 Summer Sample Union Suits

Pure white, fine rib cotton, low neck, no sleeves, tight knee or lace or shell trim, regular and extra sizes, **60c**

Main Floor.

Sensational Challenge
Lace Sale

15,000 yards of laces in a sensational sale. We can safely challenge the entire world on the quality of these goods and on these prices. Values will amaze you and are beyond description. You can only judge for yourself. We advise early shopping in these different lots, as we do not expect they will last the entire day.

Cotton Filets, Cotton Cluny Edge and Insertion, Camisole Wash Laces, and Platt Valenciennes Edges and Insertion. Widths from 2 to 4 ins. Former values 15c, 20c, 25c a yard. On sale in our Challenge Sale, per yard, **10c**

Normandy Valenciennes and Fancy Wash Laces, also Cluny Lace up to 6 ins. wide. We assure you these are phenomenal values. The former selling prices should have been 35c, 50c, 65c and 75c. We will sell them while they last at, yard, **15c**

Venice Collar Laces, 2½ and 3 in. wide. Venice bands 2½ and 3 inches wide. Gold and silver edges 2 inches wide. Former values 50c and 75c, on sale at, the yard, **25c**

800 yards of Gold and Silver Bands 4 to 12 in. wide, Gold and Silver Flouncings 12, 18 and 36 in. wide. All imported goods on fine net. Former values of these goods were $1.50 to $7.50, selling price, **98c**

Main Floor.

Infants' Wear Challenge

Kozy Wraps of Plain or Rippled Elderdown, made to grow with the baby, trimmed with pink or blue, $9 regularly, at **$7.69**



One of many styles of Ginghams and Chambray Dresses, manufacturers' broken lines; sizes 2 to 6 years; some smocked, some hand embroidered, others trimmed in contrasting colors; **$2.19** value, for

Kit Cap, in colored Saxony, trimmed with pompons or tassels; values $1.25, for **69c**

Knit Scarfs for children to 6 yrs., in colors; $1.25 value, for **69c**

Creepers of gray flannelette; good quality, 6 months to 2 years; 75c value, **59c**

Flannelette Skirts, 1 to 6 years, with waist; 75c value, **39c**

Beacon Blankets, in white, double, or colored, single; $1.50 value, **$1.19**

Baby Boys' Hat and Cap of velveteen or plush; several good styles to $1, for **50c**

8:30 to 10 A. M.
Children's White Flannelette Night Gowns
From 2 to 6 year sizes, limit 3 to a customer, 75c values, each for **50c**
Third Floor.

1 lb. Tall Cans Finest Red Alaska Salmon, 29c

Re Umberto Imported Pure Olive Oil, quart can, **$1.25**

Phez Pure Loganberry Juice, ½ gallon bottle, **$1.39**

Armour's Grape Juice, quart bottles, **69c**

Sunkist or Golden Poppy California Orange Marmalade, 15 ounce jar, **39c**

Welch's Grape Raspberry Fruitlade, 15 oz. jar, **45c**

B. & M. Scarboro Beach or Gorton's Down East Clam Chowder, No. 3 cans, **33c**

Del Monte Royal Anne Cherries, No. 2½ size cans, 59c; No. 1 cans, **35c**

8:30 to 10:00 A. M. Special—Pet or Van Camp's Evaporated Milk, absolutely fresh from the factory, tall cans (6 can limit with $1 grocery order), per can, **8c**

Red Ripe Tomatoes, No. 3 cans, each, **15c**

Extra Fine California Bartlett Pears, 2½ size cans, **43c**

Parowax Standard Oil Co.'s Paraffine, 1 lb. package, **16c**

25c Cans Sani Flush, 21c

20 Mule Team Borax Soap Chips, 14 ounce package, **25c**

Three one-pound Packages Pure Cornstarch, 25c

B. & M. New Pack Lobsters, No. 1 can, $1.18; No. ½ cans, 60c; No. ¼ cans, **35c**

Domino Cane Granulated Sugar, lb., **15c**

Crown Jewel Brand Imported Norwegian Sardines in pure Olive oil, special, can, **19c**

3 lbs. Extra Fine Fresh Roasted Combination Coffee, special, **$1.15**

Extra Fine Orange Pekoe Tea, lb., **49c**

Finest New Japanese Crab Meat, No. 1 cans, $1.15; No. ½ cans, **60c**

Eastern Cane Brown Sugar, lb., **19c**

Quaker Farina, No. 1 square packages, **14c**

10 pounds Best Fresh Rolled Oats, **65c**
Wetson Salad Oil, gal can, $2.25; ½ gal., **$1.40**

Reliance Malt Extract, 2½ - lb. can, special, **$1.19**

Extra Fine 40/50 Size Oregon Prunes, lb., **18c**

Pure Ground Black Pepper, lb., **35c**

Finest Dutch Caraway Seed, lb., **19c**

Finest Imported Dutch Poppy Seed, lb., **75c**

Karo Blue Label Corn Syrup, 10 lb. pail, 89c; 5 lb. pail, **45c**

Pride's Pure Preserves, all varieties, 15 ounce jars, 65c value, at **45c**

Fruits and Vegetables

10 lbs. Idaho Round White Potatoes for **39¢**

Fancy Large Size California Onions, 10 pounds for **29¢**

Fresh Roasted and Blanched Salted Peanuts, per pound, **29¢**

Fancy Sweet Potatoes, lb., **10¢**

Fancy Cooking Apples, 10 lbs. for **65¢**

New Cabbage, large heads, each, **10¢**

Imported Shelled Walnuts, per pound, **69¢**

Fancy California Lemons, dozen, **19¢**

Seventh Floor.

Morris & Co. Supreme Hams

Armour's Star Hams, 10 to 14 lb. average, lb., 41c



Swift & Co. California Hams, 8 to 10 lb. average, lb., **24c**

Morris & Co. Supreme Bacon, whole or half, lb., **49c**

Swift & Co. Cotosuet, large pail, special at **$1.97**

Salt Pork, sweet pickled, lb., **25c**

Leaf Lard, bell shape, lb., **19c**

8:30 to 10 A. M.
Morris & Co. White Leaf Lard, 5-lb. pail, **$1.21**

Seventh Floor.

Challenge Sale of Globe Tires

These tires are hand made and guaranteed first grade by the Globe Rubber Tire Mfg. Co.

GLOBE CORDS

6,000 Mile Guarantee List	Price	Size	List	Price
$34.75	$21.70	32x4½	$70.30	$43.89
45.95	28.63	34x4½	71.95	44.89
59.95	37.40	36x4½	73.95	46.20
61.45	38.33	36x4½	76.10	47.76
63.50	39.64	35x5	88.25	55.15
60.45	42.39	37x5	92.35	57.89

GLOBE FABRICS

6,000 Mile Guarantee List	Price	Size	List	Price
$23.00	$14.33	32x4½	$34.50	$34.20
27.90	18.93	32x4½	56.45	35.26
31.75	19.83	34x4½	57.50	35.89
36.40	22.70	35x4½	60.25	37.58
43.75	27.26	36x4½	60.75	37.95
45.45	28.31	38x5	69.50	43.39
46.75	29.14	37x5	73.50	45.89

8:30 to 10 a. m. Special. $6 Transmission Oil, for transmission or differential, one gal., $1.25 value, **59c**

Seventh Floor.

Rothschilds' Furniture Challenge!

DOUBLE S & H GREEN TRADING STAMPS TUESDAY

Greatest Furniture Challenge! It is a great thing to be able to challenge and to know that you are going to win—so it is in this furniture department.

ROTHSCHILDS' have built up the greatest furniture business in the middle west. They carry much finer goods than the average. They sell good merchandise as cheap as some stores sell second quality.

And now comes the Challenge with still lower prices! We defy any reliable store in Chicago to meet these prices. October 1st is moving time and goods purchased Tuesday, with the exception of small specials and single items, may be held for October 1st delivery. By paying one-quarter cash Tuesday the remainder may be bought on the monthly payment plan.

$110.00 Royal Wilton Rugs, 9x12 Ft. $87.50

Just 100 rugs in the lot, and purchased specially for the Challenge Sale. Good heavy quality. The designs and colorings are exact copies of the best Oriental rugs.

Seamless Wilton Velvet Rugs, 9x12 feet, Royal Wilton designs and colorings, special Tuesday, $73.50

Wilton Velvet Rugs, 8¼x10½ feet, every rug in the lot seamless. Choice patterns, $81.75

Axminster Rugs, 9x12 feet, rugs that are woven with a long, silky nap, special Tuesday, $57.50

Seamless Wilton Velvet Rugs, 9x12 feet, extra heavy quality, Oriental patterns, special, $85.00

Axminster Rugs, 9x12 feet, splendid rugs for parlors, living rooms, dining rooms, etc., $63.75

Seamless Wilton Velvet Rugs, 11¼x12 feet, a rug made to fit the extra large rooms, special, $89.75

Axminster Rugs, 6x9 feet, every one seamless, all attractive patterns, special, $41.75

Seamless Wilton Velvet Rugs, 6x9 feet, heavy weave, Oriental designs and colorings, special, $38.75

Seamless Axminster Rugs, 4½x6½ feet, just the size for bedrooms, sun parlors, etc., $23.75

Velvet Stair Carpet, 27 inches wide, good assortment of patterns, yard, $1.98

Special 8:30 to 10 o'clock. Linoleum, 4 yards wide, best cork quality, covers the average size floor without piecing, regular $1.60 grade, slightly imperfect, at, square yard, 98c

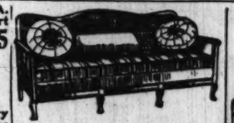


4695 Fifth Floor. Fifth Floor.

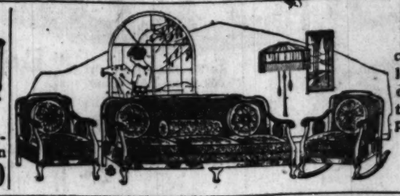
$8.00 Silk Floss U. S. A. Pad, because of short length, 30x66, $2.95



$8.00 United States Navy Silk Floss Pad; ideal for cribs, couches or hammocks; 66 inches long; covered in government A. C. A. ticking; while 75 last, $2.95



7 of these $250.00 Karpen's Loose Cushion Sofas, mulberry velour, $149.50



Come Early

18 of these full size cane, loose cushion parlor suites in mulberry or blue velour, while these 18 suites last, 3 pieces, $250



For just one day, $65.00 Davenport Table as shown, $43.75



Karpen fine Turkish, full size Davenport, loose spring cushions, in beautiful covers, at a saving of $100, just for Tuesday, $195



A World Beater

Three-inch Post with four 2-in. fillers and heavy Cross Rods, $50

It is a Made in Chicago Bed and no place else in the world can you match this price. 3 inch post, 2 inch fillers.

When You Think of Furniture, Think of Rothschilds'.

Simmons finest $60 Ribbon Band Satin Bed, Tuesday, $36.75



Two inch posts, beautiful trimmings, 1½ inch fillers.



All two-inch tubing, White or Vernis Martin, Simmons Bed, today worth $27.50, at $16.95

8:30 to 10.30



A Simmons bed—52 inch high, two inch posts, one and one-half inch fillers 8:30 to 10:30 A. M. $33.50

8:30 TO 11 O'CLOCK

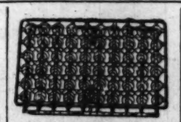


This Beautiful Ribbon Band Satin Bed, made by the Simmons company, has 2 inch post, 1½ inch rods and 1 inch fillers. It is as strong as any bed you can find just to bring a crowd from 8:30 to 11 o'clock, at $23.95

All Day Tuesday



This Simmons $13.50 guaranteed Spring, 4-inch rise, just for Tuesday, $8.95



The most luxurious Bed Spring in the city for the price. One day, $15

8:30 to 11 o'Clock



This 45-lb. Pure Cotton mattress which sells regularly at $13; just up to 11 o'clock at $9.75

$35 Sun-rise Pure Felt Mattress, Tuesday only, $20



This is made for Rothschilds' only, and will sweep the city of Chicago off its feet Tuesday. It weighs 50 lbs., rolled edges, fine art covers. This is our challenge in the mattress department.

Sixth Floor.

All Day Tuesday



The best $22 Felt Mattress in the world for $15

8:30 to 11 o'Clock



Simmons Drop-Side Sanitary Couch, $5.95

Pad to fit, at $6.95



$90 Library Table, most beautiful one in Chicago, 8 legs, Louis XVI., $54.50



This Massive 52-inch Mahogany Dresser, beautifully made, formerly $350, Tuesday while they last, $169.50

$165—45-inch Dressers, like picture, walnut or mah'ny $109.50

Sixth Floor.



EASY PAYMENTS



$5 Kitchen Chair. This is the largest chair you will find. It has five spindles in the back and a spline in the seat to prevent it from warping and opening, $2.50

$75.00 4-post Bed in mahogany, for one day only, $54.50



¼ CASH, BALANCE EASY PAYMENTS

8:30 to 10 o'clock



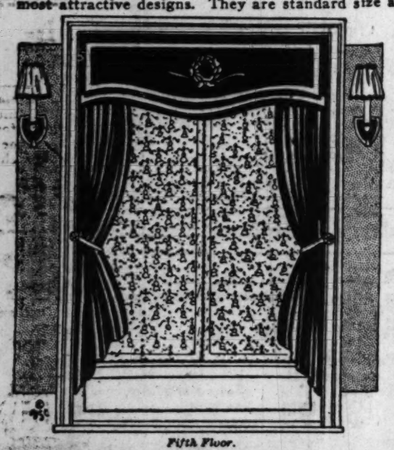
1,000 $15.00 Leather Seat Dining Chairs, $6.95



$18.00 McDougall White Enamel Porcelain Top Kitchen Table, for Tuesday only, $12.95

1,000 Pairs of $4.50 Net Curtains, Pair $2.95

Not only is this item one of exceptional merit, but the mill has supplied us with its most attractive designs. They are standard size and there is a selection of ivory and ecru,



Fifth Floor.

Fine Filet Net Curtains, standard size, hemmed side and bottom, most of them with linen lace edges, at savings of a third in the Challenge Sale, pair, $6.95

Beautiful Swiss Duchesse Lace Curtains, fresh from St. Gall, Switzerland, showing much of the intricate lace work for which this lace is famous, bought specially for and remarkably underpriced in the Challenge Sale, pair, $12.50

1,400 yards of first quality Terry Cloth, reversible, full range of colors, yard, 98c

36-inch Drapery Cretonnes, widely varied in color, at the remarkable Challenge price, yard, 50c

250 pairs of pure white Marquisette Curtains of the best quality, all with embroidered insertions, some of which are colored, worth one-half more, Tuesday at, per pair, $5

Swiss Duchesse Lace Curtains of the more pretentious grades, fine nets, excellent workmanship, Challenge price, pair, $23 and $18.50

8:30 to 10 A. M. 1,100 pairs of Novelty Lace Net Curtains, such as retail at $2.75, less than one-half price for the Challenge Sale, pair, $1.29

36-inch ecru Scotch Madras in several excellent patterns, specially featured in this sale at yard, 59c

Colored Overdrapery of figured madras quality, 36 inches wide, in excellent colors, remarkably priced Tuesday, yard, $1.15

50-inch Plain Drapery Velour, designed for hangings or coverings, in a good selection of shades. Challenge Sale price, per yard, $3.50

50-inch Drapery Armures, reversible, figured and highly desirable for window hangings or portieres. These are substantially lowered, some of them being worth $5 and $5.50 yard; yard, $3.75

50-inch Drapery and Upholstery Damasks, in exceptionally beautiful colored groupings, well diversified in color, at savings of a third; Challenge Sale price, yard, $6.50

Blue Bird Dinner Sets, $4.69



Decorated in 3 small birds and pink roses, with blue line. Set consists of 6 dinner plates, 6 bread and butter plates, 6 sauce dishes, 6 cups and saucers, one meat platter, reg. $7.95 value, while 200 sets last, at $4.69

Dinner Sets, decorated in border of garland of roses, an exact copy of Bavarian China. Set consists of 6 dinner plates, 6 bread and butter plates, 6 sauce dishes, 6 cups and saucers, one meat platter, reg. $9.95 value, Also sold in open stock. $6.89

Cut Grape Water Glasses, thin blown, richly cut in 3 bunches of grapes and leaves, regularly $2.50 dozen, Tuesday, 6 for 69c

100-piece Dinner Set, decorated in gold lace border, on new square shapes, as thin as china, $30.00 value, $19.95

8:30 to 10 Large Size Tin Top Jelly Glasses, squat shape, regular 60c dozen, at, dozen, 35c. Limit 3 dozen to a customer. No phone or mail orders.



Genuine Ball Bros. Mason Fruit Jars, with porcelain lined covers, compete with rubbers, half pints, pints and quarts, reg. 90c, $1.00 and $1.15 dozen, at, each, 5½c, 6½c, 7½c each. Limit 2 dozen. **Ball Bros. Porcelain Lined Fruit Covers,** regularly 45c dozen, at, dozen, 30c



3-piece Large Yellow Kitchen Bowl Sets, one each deep bowl, 7½, 9½ and 11½ inch sizes, reg. $1.45 val., set, 79c



Fifth Floor.

No mail or phone orders. Right reserved to limit quantity.

$2.95 Imperial House Paint, $2.45

A good grade paint for inside or outside use, a large variety of desirable colors, per gallon, $2.45



$2.95 Hugro Carpet Sweepers, mahogany finished steel case, pure bristle brush, special at $2.45



$11.50 Garden Hose, five ply, coupled in 50 foot lengths, fully guaranteed, a splendid value, priced at $8.95



75c Glass Towel Bars, 18 inch, nickel plated brass ends, priced at 59c



$1.15 Furnace Scoops, made of heavy steel, pressed steel "D" handle, 75c



$3.95 Wheelbarrows, hardwood tray, well bolted, 16 inch steel wheels, $4.50



$2.50 Willow Clothes Baskets, medium size, well made and finished, a splendid value at $1.95



$1.25 Sprustex Combination Mop Set, consists of heavy cotton mop, pointed shape, large bottle of Sprustex polish for furniture and floors, Tuesday, the set, 89c



$1.00 Bath Brushes, secure back, pure white bristles, detachable long handles, priced at 75c



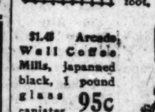
8c Toilet Paper, good quality crepe tissue, dozen rolls, 45c



$3.75 Step Ladders, 5 foot, with pail shelf, made of Norway pine, strong and durable, priced $2.75



13c Ornamental Lawn Fencing, made of heavy galvanized wire, 36 inches high, linear foot, 11c



$1.45 Arcade Wall Coffee Mills, japanned black, 1 pound glass canister, 95c



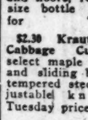
$1.10 Wash Boards, family size, well made and finished, at 75c



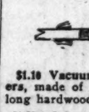
$2.50 Special Floor Varnish, good quality, dries quickly with high gloss, gallon, $1.85



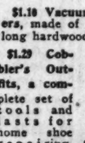
60c O'Cedar Polish, an excellent polish for furniture and floors, large size bottle for 45c



$2.30 Kraut or Cabbage Cutters, select maple frame and sliding box, 4 tempered steel adjustable knives, Tuesday priced at $1.75



$1.10 Vacuum Clothes Washers, made of heavy tin, long hardwood handles, 89c



$1.29 Cobbler's Outfits, a complete set of tools and lasts for home shoe repairing, the set, 98c



8:30 to 10 A. M.—$2.39 Aluminum Preserving Kettles, 6 quart size, made of heavy gauge pure aluminum, highly polished, retinned wire bail with wood grip, $1.39

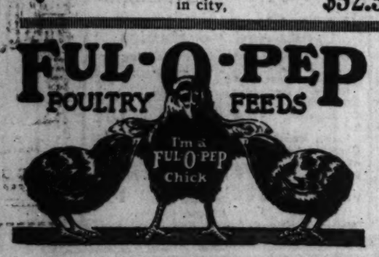


Eighth Floor.

$58.50 Laurel Cabinet Gas Range, made of heavy polished steel, cast iron frame, large asbestos lined baking and broiling ovens, giant, simmering and three regular burners, white enameled door panels, drip and broiler pans, a guaranteed baker, delivered and connected free in city, $52.50

Ful-O-Pep Poultry Feed, put up by the Quaker Oats Co., the highest quality poultry feed on the market, offered at considerably reduced prices.

Eighth Floor.



Ful-O-Pep Dry Mash, an egg-making chicken feed, will produce more and bigger eggs, 100 pounds Tuesday for $5.25

Ful-O-Pep Scratch Feed consists of the proper combination of the best grains, no grit, 100 pounds Tuesday for $4.50

Your choice of either three pieces of this beautiful Walnut Bedroom Suite, Tuesday, $375



By paying one-fourth cash this Suite may be held for October first delivery. You may have the four pieces, value $650, for $475



$75.00 4-post Bed, $150.00 Vanity Dresser and $125.00 Chiffonier; 3 pieces, in walnut, 4 Suites only, for $295

Starting from 8:30 until 150 are sold, $1.89



A WONDER SUITE!

$1,250 4 piece Walnut Suite, as shown, one day only, $895



A variety to choose from.

Here is the Finest and Best Chippendale Suite for $295



Eight different styles to choose from. Round, oval or oblong tables, assorted chairs, blue leather seats. Not a suite in the group worth less than $475, your choice, $295

And here is the most wonderful Bargain in the World for $163.50



In the assortment you will find walnut, mahogany or quartered Jacobean oak. A general variety, many patterns which we cannot illustrate today. Some of these suites are worth $350.



Chippendale 48-inch Library Table. Round corners, beautifully ornamented, one large drawer, worth $135, Tuesday, $89.50

Solid Mahogany, Cane Back. One of Karpen Bros.' prize Suites, blue or mulberry velour, loose spring cushions, large square pillows, cheap at $500, this week, pieces, $395



A late purchase of 25 of these Cane Back Suites, sold last season at $500, beautifully made, fine velour or tapestry. While these 25 last Tuesday, $299.50



8:30 to 10 o'clock This $18.50 Simmons Full Size Vernis Martin Steel Bed, $10.95

A seven (7) piece Mahogany Queen Anne Dining Room Suite for the price of the table alone, $275



The table is 8 feet long and is made of solid mahogany throughout—the chairs are finely made and are upholstered in Blue Hair Cloth.

Chicago's Best Dining Room Bargain



Oblong Table and 6 Spanish leather seat Chairs, as illustrated, one day only, $148.50

We challenge the world to equal this reversible Bed Couch, with green denim pad, for $25



This item alone shows our supremacy.



$45.00 Pure Silk Floss Mattress in beautiful ticks, one day only, $25

Chicago's Most Elaborate Turkish Davenport, in velour or tapestry, worth $275.00, for Tuesday, $159.50

Chair or rocker to match, $79.50

ONE DAY ONLY



The finest $300 Heppelwhite Mahogany Dining Room Suite, of seven pieces, found in America for the price. One day only, $300



$120 Jacobean Oak Queen Anne Buffet, like this picture, priced just for Tuesday only, $98.50

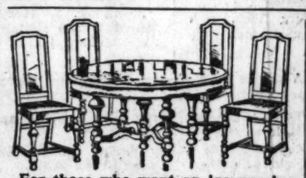
The most magnificent Queen Anne Dining Room Suite of solid mahogany ever sold in the city of Chicago for the price, $375



We want you to look the city over on this item. It has no equal.



Just as we go to press, a manufacturer, wishing to get his goods into this store, agreed to fill our orders for one day on this Lancaster Silk Velour, three piece, extraordinary Parlor Suite, so that we may offer you the suite we have formerly priced at $850, just for one day, silk velour, $550



For those who want an inexpensive Dining Room Suite! This 48-inch Table and four Chairs as illustrated, Jacobean oak, $95



The finest Queen Anne Jacobean Oak Bargain in the world for the price. 48-inch Table with 4 cane back Chairs, $100



The most magnificent Adam Solid Mahogany Dining Room Suite in the United States for the price. Special Tuesday for only $395

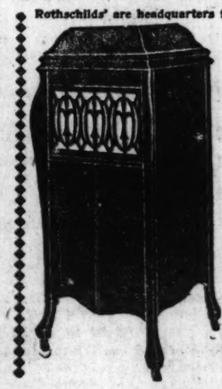
Sixth Floor.



This magnificent $500 three-piece Tapestry, Loose Cushion Parlor Suite, high grade construction, for Tuesday, $350

You can pay one-fourth (¼) down and the balance in easy monthly payments. It is positively understood that the furniture is sold not subject to cancellation.

Rothschilds' are headquarters for the best in phonographs.



Sonora

Also Agents for Columbia, Victor and Brunswick.

As a special introductory outfit we offer Style Nocturne Sonora in all finishes, with 20 selections of music, for $170

Sonora is equipped with an all-brass tone arm, which gives the best tone of any metal. Sonora cabinets are made of wood three-fourths inch thick, instead of three-eighths inch thick, as in other phonograph cabinets.

Sold on small monthly payments, other models as low as $5 per month.

8:30 to 10:00 A. M. 12-Inch Record Albums 89c

Sixth Floor.

Electric Indirect Fixtures



For living or dining room, like cut, deep 16 inch bowl, attractively embossed, which gives a soft light, complete with brushed brass chain, ready to hang, $10.95 value, $6.39

Fifth Floor

Electric Single Drop Chain Hanger, brushed brass chain, canopy top and socket, for bedroom and hall, complete with shade, Tuesday at $2.39

Wall Paper

25c Bedroom Papers, in stripe and allover floral effects, all desirable colorings, sold only with artistic cutout borders, roll, 12½c

Parlor Papers in two-tone effects, stripe and allover patterns, good new designs and colorings, matched with cutout borders, worth up to 35c, roll, 19c

Harmonella! The new stipple effect in soft tones of gray, brown, tan and green. Suitable for living room, dining room and hall, matched with artistic cutout borders; regular 40c grade, roll, 29c

Fifth Floor.

Steel Covered Dress Trunk, $13.95



Well built, strong and sturdy, large rounding lock, bolts, nicely lined, with tray, $13.95 sizes 34 and 36, Tuesday at

Wardrobe Trunk, $36.95

Well constructed veneered body, fiber covered and bound, spring lock, draw bolt, nicely lined, brass trimmed, extension trolley, full set of hangers for men's and women's apparel 4 drawers, one for hat, at $36.95

Steel Covered Steamer Trunk, heavy hardwood slats on top, strong locks and hasps, tray with compartments, nicely lined, 36 inch size, two straps attached, $14.95



18-in. Keratol Bags, large and roomy, 5-piece style, inside lock, drop catches, wears better than split cowhide, special at $3.95

24 and 26-inch Fiber Suit Case, on steel frame, lock, catches, linen lined shirt fold, two straps around case, 26-inch, $5.50

8:30 to 10 A. M.—12-inch Fiber School Case, on steel frame, nicely lined, $1.25

98c, with lock, $1.45

24-inch Matting Suit Cases, on steel and wooden frames, nicely lined, $2.15

Fifth Floor.

NEWS OF THE RELIGIOUS WORLD

...erica Promised ...eport of Lambeth ...Conference Soon

...Charles H. Gabriel Jr.

...week will probably see the ...publication in America of the ...official report of the proceedings ...of that most important confer... ...of the bishops, metropolitans, and ...bishops of the Holy Catholic ...with the Church of England, ...ly concluded at Lambeth palace, ...don. The report has already been ...in London.

...According to word from England ...from local ecclesiastics who have ...turned to Chicago from the confer... ...on the subject that overshadowed ...others was that of the reunion of ...churches. The theorem debated ...the need for interchurch com... ...action in limitation of the league of ...nations in the light of its uniting the ...Christian world.

...The subject was introduced in the ...session of the conference, and ...subsequently a committee was ap... ...pointed to prepare a report. This was ...done, and the publication of the report ...should appear here shortly.

...The report is prefaced by "an appeal ...to all Christian people to meet the de... ...mands of a new age with a new out... ...look."

...The vision which rises before us is ...that of a church, genuinely catholic, ...loyal to all truth, and gathering into ...living fellowship all who profess and call ...themselves Christians, within whose ...fellowship in unity all the treasures of faith ...and order . . . shall be possessed ...in common and made serviceable to the ...whole body of Christ," the preface ...sets forth in part.

...We believe that the visible unity of ...the church will be found to involve ...the whole-hearted acceptance of:

...The holy scriptures, as the record ...of God's revelation of Himself to man, ...and as being the rule and ultimate ...standard of faith, and the creed com... ...monly called Nicene, as the sufficient ...statement of the Christian faith, and ...either it or the apostle's creed as the ...baptismal confession of belief.

..."The divinely instituted sacraments ...of baptism and the holy communion, ...as expressing for all the corporate life ...and the whole fellowship in and with ...Christ.

..."A ministry acknowledged by every ...part of the church as possessing not ...only the inward call of the spirit, but ...also the communion of Christ and the ...authority of the whole body."

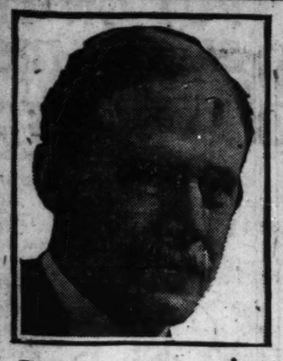
...The appeal is directed both to the ...orthodox church of the east and to the ...great Roman communions of the west ...and also to the free churches, so-called, ...of the Anglo-Saxon races. The eccle... ...siastics do not contemplate a loose fed... ...eration, but a real organic unity based ...on the fundamentals above set out.

...Christian Science, theosophy, and ...spiritualism are classed as "incompati... ...ble with fundamental church doctrine" ...in the report.

...Regarding spiritualism, the report ...says, in part: "While prepared to ex... ...pect and welcome new light from psy... ...chical research . . . we urge ...strongly that a larger place be given in ...the teaching of the church to the ex... ...planation . . . of eternal life and ...immortality. Grave dangers are seen ...in the tendency to make a religion of ...spiritualism."

...Julius Rosenwald has made an offer, ...good for two years, to contribute $25,... ...000 towards the erection of a Negro ...Y. M. C. A. in the United States, the ...ultimate cost of which shall be $125,000 ...or more. Mr. Rosenwald has contrib... ...uted a total of $350,000 during recent ...years for similar undertakings.

...Nine Catholic American women ...sailed last week to attend the Inter... ...national Council of Women conference ...at Christiana, Norway, which is to ...be held Sept. 8 to 16. Thirteen million ...women will be represented. Included ...in their plans is a reception by Pope ...Benedict.



The REV. WALTER C. SCOTT
PHOTO BY MOFFETT STUDIO

Dr. Walter C. Scott, pastor of the Sheridan Road Methodist Episcopal church, returns to his pulpit today. Dr. Scott spent a large part of his vacation sitting in the courts and visiting jails and other institutions for the criminal, and will speak of his experiences tonight. Dr. Scott also traveled extensively through the northern part of the country, attending I. W. W. meetings and other radical gatherings to obtain material for his work.

...A week's mission at St. Bonaventure's Catholic church opens today, ...the Rev. Fr. Stanton opening the ...services.

...The Rev. Walter Henry North, Con... ...gregational minister, formerly of Bill... ...ings, Mont., has been appointed to ...the pastorate of the Warren Avenue ...church, and will enter upon his new ...duties, preaching his initial sermon ...next Sunday. The church has been ...newly decorated in honor of the event.

...The Rev. Josiah Sibley, D. D., who ...recently acted as chaplain of the Dem... ...ocratic national convention at San ...Francisco, will preach his initial ser... ...mon this morning at the Second Pres... ...byterian church, he having accepted ...that pastorate.

...Dr. Sibley has been pastor of the ...leading Presbyterian church in San ...Francisco for the last six years, and ...was formerly president of the San ...Francisco Church federation. Mrs. ...Sibley is a daughter of former United ...States Senator Webb of Tennessee.

...This morning he will preach on the ...subject, "Facing the Long Trail," and ...at the evening service his address will ...be "Has the Church Any Just Con... ...cern for the Relations Between Capital ...and Labor?"

...The political advance made by the ...Catholic church since the war is evi... ...denced by a recent act of the German ...republican government which, for the ...first time since the creation of the em... ...pire, has received a papal nuncio.

...News has also been received by local ...dignitaries of the church that the long ...conflict with civil power in Italy has ...closed and the Catholic citizen in that ...country now is permitted to vote.

...The vatican has regained in France ...full diplomatic service. The French ...have also accepted the protection of ...Catholic interests in the far and near ...east.

...The Unitarian church is planning a ...drive for a large sum of money this ...fall. The amount has not been made ...public, but the committee, which, in... ...cludes former President William How... ...ard Taft as its honorary chairman, ...will shortly be published. The drive ...will not only approach Unitarians but ...will be directed to "friendly citizens" ...of any creed.

...Maj. A. V. Dalrymple, federal prohi... ...bition enforcement officer, will speak ...in the Austin Avenue Baptist church, ...North Central avenue and Iowa streets, ...today at 3:30 p. m. on the subject, ..."Government by the Brewers or by ...Law."

SERMONS AND SERVICES in CHICAGO CHURCHES TODAY

NOTICE.

Announcement for this column must reach THE TRIBUNE by Thursday morning. Address Religious Editor, THE SUNDAY TRIBUNE.

BAPTIST.

...Boulevard, 6946 Stewart-av. The Rev. W. ...Abernathy, 10:30 a. m. and 7:30 p. m.; ...the Rev. George R. Stair.

...Park, 635 E. 50th-st. The Rev. F. E. Miller. ...11 a. m.: "Jesus: The Door." 8 p. m.: "Re... ...deemable Sinners"

...Immanuel, 3220 Michigan-av. The Rev. ...Alexander Meyers. 11 a. m. and 8 p. m.

...La Salle, 1219 N. La Salle-st. The Rev. ...J. J. Rogers. 11 a. m.: "Life's Great Decis... ...ion." 7:45 p. m.: "A Needed Revival."

CATHOLIC.

...Holy Name cathedral, 30 E. Superior-st. ...Low mass at 6 a. m. and hourly thereafter. ...High mass at 11 a. m.: 7:30 p. m., ves...

...St. Mary's, Wabash-av. and 9th-st. 6, 7, 8, ...9 and 10 a. m., low masses; 11 a. m., high ...mass; 3 p. m., benediction.

...St. Patrick's, Adams and Desplaines-sts. ...The Rev. William J. McNamee. Masses, 6, 7, ...8, and 10 a. m.; high mass, 10:45 a. m.

...St. Peter's, Polk and Clark-sts. Low masses ...every even hours; high mass, 10:45 a. m.; benedi... ...ction, 3 p. m.

CHRISTIAN.

...Auburn-blvd., 2421 Jackson-blvd. The Rev. ...Nathaniel Hunter. 10:45 a. m.: "Unconscious ...Influence." 7:45 p. m.: "The Church and the ...Labor Problem."

CHRISTIAN SCIENCE.

...Subject: "Man."

...First, 4017 Drexel-blvd. 10:45 a. m. and ...7:45 p. m.

...Second, Whitewood and Pine Grove-sts. ...10:45 a. m. and 7:45 p. m.

...Third, 2161 Washington-blvd. 10:45 a. m. ...and 7:45 p. m.

...Fourth, 5050 Harvard-av. 10:45 a. m. and ...7:45 p. m.

...Fifth, 4046 Dorchester-av. 10:45 a. m. and ...7:45 p. m.

...Sixth, 11321 Prairie-av. 10:45 a. m. and ...7:45 p. m.

...Seventh, 5318 Kenmore-av. 10:45 a. m. ...and 7:45 p. m.

...Eighth, 4350 Michigan-av. 10:45 a. m. ...and 7:45 p. m.

...Ninth, 6150 Woodlawn-av. 10:45 a. m. and ...7:45 p. m.

...Tenth, 5640 Blackstone-av. 10:45 a. m. ...and 7:45 p. m.

...Eleventh, 2840 Logan-blvd. 10:45 a. m. ...and 7:45 p. m.

...Twelfth, Waveland-av. and Rokeby-st. 10:45 ...a. m. and 7:45 p. m.

...Thirteenth, 10317 Longwood-dr. 10:45 ...a. m. and 7:45 p. m.

...Fourteenth, Sunnyside-av. and Paulina-st. ...10:45 a. m. and 7:45 p. m.

...Fifteenth, 233 N. Central-av. 10:45 a. m. ...and 7:45 p. m.

...Sixteenth, 1716 Lunt-av. 10:45 a. m. and ...8 p. m.

...Seventeenth, Morrison hotel. 10:45 a. m.

CONGREGATIONAL.

...Grace Street, 5000 Green-st. The Rev. Fran... ...cis Ellis. 11 a. m.: "The Open Windows." ...7:30 p. m.: "Where Do You Live?"

...New First, Washington and Ashland-blvds. ...The Rev. Gilbert Wilson. 10:30 a. m.: "The ...Sailor's Memorial." 7:45 p. m.: "Laborer's ...Heroes."

...South, 4000 Drexel-blvd. The Rev. T. Yeo... ...man Williams. 10:30 a. m.: "The Work ...of Jesus."

...Thornton Avenue, 621 Wellington-av. The ...Rev. Von Ogden Vogt. 11 a. m.: "Workers ...with Great Work."

DISCIPLES OF CHRIST.

...Hyde Park, University-av. and 57th-st. The ...Rev. Edward S. Ames. 11 a. m.: "The New ...Age." The Rev. R. A. Henry.

EPISCOPAL.

...Bishop, Ashland-blvd. and Adams-st. The ...Rt. Rev. Herbert W. Prince. 7:30 and 10:45 ...a. m. The Rev. H. W. Ross.

...Grace, 1823 S. Wabash-av. The Rev. Wil... ...liam O. Waters. 8 and 11 a. m.: "Gratitude." ...7:45 p. m.

...Redeemer, 86th-st. and Blackstone-av. The ...Rev. J. H. Hopkins. 8 and 11 a. m. and 7:30 ...p. m.

...St. Barnabas, 4341 Washington-blvd. The ...Rev. S. J. Randall. 7:30 and 11 a. m. and ...7:30 p. m.

...St. Chrysostom's, 1424 N. Dearborn-st. The ...Rev. Reginald Hudson. 8 and 11 a. m.

...St. Michael and All Angels, 34th-st. and ...Lake Park-av. The Rev. R. H. S. Grey. 7:30 ...and 11 a. m.

...St. Paul's by the Lake, 7710 N. Ashland-av. ...The Rev. H. M. Hyde. 7:30 and 10:45 ...a. m.

...St. Peter's, 621 Belmont-av. The Rev. Fred... ...erick G. Budlong. 7:30 and 11 a. m.: "What ...Will Ye Do with Christ?" The Rev. M. J. ...Vansandt.

LUTHERAN.

...Christ, Hoyne-av. and Augusta-st. The Rev. ...E. F. Haertel. 10:45 a. m.

...Christ, Harvard-av. and East-av., Oak Park. ...The Rev. E. T. Lams. 9:30 [German] and ...11 a. m.: "Jesus and Martha of Bethany."

...Grace, 70th and Union-sts. The Rev. E. E. ...Hoffsten. 10:45 a. m.: "Divine Healing." ...7:45 p. m.: "Off to a Fresh Start."

...Grace, Bellefonte-av. and Augusta-st., Oak ...Park. The Rev. H. C. Engelbrecht. 11 a. m. ...Mount Olive, Kedzie and Cullom-avs. The ...Rev. Bernard Hemmeter. 10:45 a. m.: "In the ...Christian Laborer."

...Pilgrim, N. Lincoln-st. and Cuyler-av. The ...Rev. H. C. Steinhoff. 10:45 a. m.

...Redeemer, Princeton-av. and 60th-pl. The ...Rev. G. Schuessler. 10:45 a. m. and 7:45 ...p. m.

...Rogers Park, Paulina-st. and Morse-av. The ...Rev. Luther Horsbead. 10:45 a. m.

...St. James', Fremont and Garfield-avs. The ...Rev. Karl Schmidt. 10 a. m.

...St. John's, 305 Circle-av., Forest Park. The ...Rev. M. Wagner. 10 a. m. [German] and ...7:45 p. m.: "Jesus and the Children."

...St. Luke's, 5916 Rice-st. The Rev. H. A. ...Preus. 11 a. m.: The Rev. Theo. Lochner.

...St. Paul's, 1301 N. La Salle-st. The Rev. ...Henry Kowert. 10 a. m. [German] and 11 ...a. m.: "How to Pray Effectively."

...Trinity, Ridgeland-av. and Erie-st., Oak ...Park. The Rev. J. M. Bailey. 10:45 a. m.

...Trinity, 31st-st. and Lowe-av. The Rev. ...Arthur Both. 10 and 11:15 a. m.

METHODIST.

...Asbury, 3115 Parnell-av. The Rev. Frank ...Bruner. 10:30 a. m.: "God's Ballot Box." ...7:45 p. m.: "The Woman That Won."

...Chicago Lawn, St. Louis-av. and 63d-pl. ...The Rev. Truman R. Greene. 11 a. m. and ...8 p. m.

...Central Park avenue, Central Park-av. and ...Huron-st. The Rev. J. P. Brushingham. 11 ...a. m.

...First, 77 W. Washington-st. The Rev. Vic... ...tor D. Thrall. 10:45 a. m.: "The Laborer ...and His Hire." 7:30 p. m.: "The Gospel ...of Jesus Christ."

...Oakland, Oakwood-blvd. and Langley-av. ...The Rev. Jesse S. Dancey. 11 a. m.: "Jesus ...Denies Jurisdiction." 7:45 p. m.: "A ...Model of Success."

NEW JERUSALEM.

...Humboldt Park, California and Le Moyne-... ...avs. The Rev. John W. Spiers. 8 p. m.: ..."The Religious Life—What It Is and What ...It Is Not."

...Kenwood, 4600 Woodlawn-av. The Rev. ...Walter R. Murray. 10:45 a. m.: "Receiv... ...ing the Lord."

...Sheridan Road, 912 Sheridan-rd. The Rev. ...Walter R. Murray. 4 p. m.: "The Sons ...of God."

PRESBYTERIAN.

...Calvary, Jackson-blvd. and Keeler-av. The ...Rev. A. D. Kearns. 10:30 a. m.: "The ...Work of the Day—The Night Cometh." 7:45 ...p. m.: "The Man Made by a Vision."

...Fourth, 540 N. Michigan-av. The Rev. ...John Timothy Stone. 11 a. m. and 4 and 8 ...p. m. The Rev. Cleland B. McAfee.

...Fullerton Avenue, Fullerton-av. and Lar... ...rabee-st. The Rev. C. S. Pier. 10:30 a. m.: ..."A Glorious Church." 7:45 p. m.: "Wres... ...tling with God."

...Hyde Park, Fifty-third-st. and Blackstone-... ...av. The Rev. Jesse Ziegler. 11 a. m.: The ...Rev. Robert Seattle.

...Olivet Institute, 1440 Sedgwick-st. The ...Rev. Norman Barr. 10:45 a. m.: "Convert ...Capital to Christ." 7:30 p. m.: "Convert ...Labor to Christ."

...Second, Michigan-av. and 20th-st. 11 a. ...m. and 8 p. m. The Rev. Josiah Sibley.

REFORMED EPISCOPAL.

...St. Paul's, Adams-st. and Winchester-av. ...11 a. m.: "Problems of Labor." The Rev. ...Samuel Fallows.

UNITARIAN.

...Unity, Berry-av., near Broadway. The ...Rev. Fred Hawley. 11 a. m.: "A Changing ...World."

UNIVERSALIST.

...Redeemer, 48 N. Robey-st. The Rev. C. A. ...Polson. 11 a. m.: "The Enthusiasms of ...Life."

...St. Paul's, 6010 Dorchester-av. The Rev. ...L. Ward Brigham. 11 a. m.: "The Limita... ...tions and the Possibilities of Faith." The ...Rev. John M. Grimes.

MISCELLANEOUS.

...Bahai Assembly, Masonic temple. 3:30 ...p. m.: Albert Windust.

...Bryn Mawr, 7000 Jeffery-av. The Rev. M. ...Russell Boynton. 11 a. m.: "The Gospel of ...Work." the Rev. H. H. Walker.

...Chicago Theosophical association, 1623 ...Kimball building, 3:30 p. m.: "Divine Jus... ...tice in Human Affairs," Walter G. Greenleaf.

...Grace Reformed, 2658 Jackson-blvd. The ...Rev. Melvin Beck. 11 a. m.: "What Christ ...Does for the Christian." 8 p. m.: "Repent... ...ance."

...Karma and Reincarnation legion, 410 S. ...Michigan-av. 8 p. m.: "The Great Need," ...I. I. Nelson.

...Kenwood, 4600 Greenwood-av. The Rev. ...A. J. McCartney. 10:30 a. m.: "Go Work in ...My Vineyard."

...New Humanity, 903 Masonic temple. 3 ...p. m.: "Creative Consciousness," Mrs. P. R. ...McArthur.

...St. Paul's, 1936 W. 94th-st. The Rev. ...Frank A. Gargeby. 11 a. m.: "Work."

...Sheffield Avenue, Wilson and Ashland-avs. ...The Rev. Will Shaw. 11 a. m.: "The Jeal... ...ousy of God."

Revell & Co.

Store Closed Labor Day

Annual September Sale

High Grade Swiss Lace Curtains at Real Savings



In these days every woman in Chicago looks forward to replenishing the windows with new curtains, that engage a refreshing atmosphere for the coming season. Beginning tomorrow we feature a curtain event exceeding any similar display, from a choice especially appealing at pricings most advantageous.

Lace Curtain Sale of 18.00 and 20.00 Qualities at 12.50 per pair.

A Continuation of the 25% Discount Sale of Lamps and Silk Shades



Floor and Table Lamps in Mahogany, Metal and Polychrome. Beautiful Silk Shades in 10 and 24-in. sizes, regular 10.00 to 75.00 values, at ¼ less.

The showing is attractive

Special Curtains and Draperies

We execute special orders for making Lace Curtains, Lace Shades and Draperies, and will be pleased to submit suggestions and estimates for window and door furnishings for apartments or residences.

Drapery Department, 3d Floor

Wabash Ave. **Alexander H. Revell & Co.** *Adams St.*

Shoes Repaired by Mail!

Any brand, any style, any last—men's or women's shoes—send them here—they will be expertly repaired at very moderate prices and promptly returned.

O-G SHOE REPAIR SHOP

Bank Floor: 115 S. Dearborn St.
(Near Adams)

Telephone Harrison 9400

All O'Connor & Goldberg stores accept shoes for repair in the O-G Shoe Repair Shop

ECONOMIES for TUESDAY

School Books

Will, as always, be sold here at the very lowest prices.
Tenth Floor.

Closed Monday, Sept. 6—Labor Day

Lowest Prices Our Chief Attractions

Boston Store

STATE MADISON AND DEARBORN STS.

No mail or telephone orders filled on this advertisement.

JAM

Famous Glen Rose brand—fresh, ripe California fruit and sugar, limit 12 cans; none delivered, on Tenth Floor, at

4 One Lb. Cans, 1.07

Novelty Sports Silks
Main Floor, State Street

40 inch novelty sports silks, new satin plaid, stripe and check effects, in pretty color combinations of green and white, mahogany and white, burnt orange and white, purple and white, blue and white, rose and green, tan and green, etc.; $6 quality, yard..... 2.75

Women's Gloves
Main Floor, Center

Women's newest style washable chamoisette gloves, in white, beaver, gray and pongee; excellent $2 quality; Tuesday at.... 1.35

Envelope Chemises
Third Floor, State Street

Large variety of pretty flesh and white crepe de chine envelope chemises, fine quality, lace trimmed yokes, ribbon straps, the kind that usually sell for $3, special Tuesday offering at 2.15

$4 Corsets at $2
Third Floor, Center

Front lace corsets of durable coutil, low bust, shield under front clasp, wide section of elastic in back, good range of sizes; $4 regularly; for Tuesday at..... 2.00

Shell Eye Glasses
Fourth Floor, Dearborn Street

Latest style shell rim eyeglasses or spectacle frame with five-year guaranteed 10-Kt. gold filled bridge and comfort temples, large, round 40-size spherical toric lenses, choice of either reading or distance glasses, reg. $6.00, Tuesday, special at... $3

School Trunks
Seventh Floor, Dearborn Street

Metal covered school trunk, size 30 inches, double lock, all studded, leather handle, heavy corners, inside tray with cover, $15 values, special for Tuesday at ... 9.45

Corset Covers
Third Floor—State Street

Good quality corset covers, of fine muslin trimmed with lace or embroidery; well made and dainty in appearance; the kind selling everywhere at $1.25; for Tuesday at.. 95c

$1.50 Linoleum, 79c
Sixth Floor, Center

2 yards wide, extra heavy quality printed linoleum, manufacturer's odd lengths from 4 to 18 sq. yds., enough to cover most any kitchen, bathroom, pantry, printed extra deep; values up to $1.50; made of cork and linseed oil; sq. yd... 79c

Unbleached Sheeting
Third Floor—Dearborn Street

36-inch Unbleached Sheeting, extra heavy round thread quality; just the thing for making sheets and slips; quality usually selling for at at least 39c; a Tuesday special, yard, 29c

Men's Fall Underwear
Third Floor—Dearborn Street

Men's wool mixed natural color shirts and drawers, good weight for fall wear, in all sizes; the grade sold everywhere else for at least $2.00; special for Tuesday at only 1.39

School Shoes
Basement



Misses' and children's school shoes, of good quality black calfskin, foot-form and English last, solid leather soles and heels, button and lace styles, sizes 8½ to 2, ordinarily $2.75, special in Our Basement, Tuesday, at..... 1.97

Women's Silk Hose
Main Floor—Dearborn Street

Women's Pure Thread Silk Stockings, semi-fashioned, seamed back, silk lisle garter tops and soles; in black, white and brown; the usual $1.50 qualities, Tuesday special, at .. 83c

$65 Fall Suits, $47.50
Second Floor.



Marvelous values indeed are these women's $65 fall suits at $47.50, including every popular weave, lama cloth, tricotine, silvertone and wool velour. The coats feature the long, slender, belted and man-tailored lines; peau de cygne silk lined, braid, button and fur trimmed. Black, navy and Zanzibar. Sizes 36 to 44. Suits that will make you anticipate your wants, for these values are truly extraordinary. Tuesday special at 47.50

Panel Curtains
Sixth Floor—State Street

Filet sectional panel curtains, many pretty new designs in white, ivory or ecru; sections range from 7 to 9 inches wide—you can fit any window without waste. Bring width of window. Regularly $1.50; for the Sept. Sale Tues., section.. 97c

Girls' Dresses
Basement

A splendid showing of girls' school dresses, of fine quality ginghams in various checks, stripes, plaids and combination effects, trimmed with collars, cuffs and pockets, all sizes, regularly $3.50—Tuesday (Basement), at 1.93

Imported Pearl Beads
Main Floor—State Street.

Imported Japanese Pearl Beads, a very large selection to choose from, in the new, fashionable opera length; attractive in appearance because highly polished; gold plated barrel clasp; regular 59c value, Tuesday at..... 29c

Peroxide of Hydrogen
Fourth Floor, Dearborn Street.

Pint bottle at only..... 15c

Latest Fall Hats
Second Floor, State Street

A host of beautiful Autumn hats of newest fashionable materials. Smart Duvetyn and Velvet Hats, Lyons Velvet Hats, Silk Velvet Hats; all in the colors that are authentic, embroidery, ostrich and ornament trimmed; values to $9, Tuesday, special, at..... 5.45

Kolynos Tooth Paste
(Limit one tube), at
Main Floor, Center
19c

Horlick's Malted Milk
Hospital size (none delivered) .....
Fourth Floor.
2.77

J. & P. Coats Thread
Main Floor, Dearborn Street

J. & P. Coats best six cord spool cotton, black and white, 150 yard spools, 1 Dozen Spools for 89c

Newest Fox Scarfs
Second Floor.

Taupe and Poiret Fox Scarfs, animal effect, head and tail trimmed; excellently made, fashionable in appearance; suitable for all occasions; can be appropriately worn with the latest style Fall suits, coats, dresses, etc. Such scarfs you would quite naturally expect to pay at least $59, for, but a special for Tuesday you should investigate, at $45

Alum. Tea Kettles
Eighth Floor, State Street



No. 8 aluminum tea kettles, always cool handle, heavy gauge, giving long service; regularly $2.98; a Tuesday special, while 1,000 last, at 1.95

Mahogany Fernery
Ninth Floor



Mahogany finished fernery, in popular pattern, metal box, very durable and nicely finished; $10 value; Tuesday Sept. Sale Price 4.98

Boys', Girls' Underwaists
Third Floor—Center

Girls' underwaists of cambric, gathered front and back, reinforced under arm—two rows of buttons, sizes 2 to 14 years; Tuesday special, at 67c

Boys' underwaists of jean; adjustable shoulder straps that help to prevent round shoulders; sizes 3 to 12 years; usually $1, special Tuesday at..... 67c

Beverage Bottles
Eighth Floor—State Street

The surplus stock of a large dealer bought at a very low cash price, all new, never used before, excellent for home beverages, catsup, etc.; fitted with air-tight, non-corrosive patent rubber stoppers, easily adjusted; while they last, quart size, Tuesday, dozen at..... 1.18

Gingham Mill Ends
Third Floor, Dearborn Street

32 inch fine quality dress gingham, in plaids, checks and plain (many colors); desirable for women's dresses and waists, and children's school dresses; customarily 59c; specially priced for Tuesday at, yard..... 39c

Table Damask
Third Floor, Dearborn Street

Bleached mercerized table damask, 72 inches wide, beautiful floral designs, selling everywhere at $2.50 a yard (no mail or phone orders); limit 5 yards to customer; Tuesday at, yard... 1.47

Women's Underwear
Third Floor, State Street

Women's ribbed cotton vests and ankle length pants; somewhat imperfect, usually $1.25, but priced for Tuesday at... 79c

Congoleum Runners
Sixth Floor—Center

Genuine congoleum runners, 24 inches wide, in green and brown, with fancy border on each side, but owing to slight imperfections which do not affect the wearing quality whatever, the usual 55c grades (no mail or phone orders) at, yard..... 39c

Toweling 18c Yard
Third Floor—Dearborn Street

Bleached pink border crash toweling, 16½ inches wide, excellent quality, limit 10 yds. (none delivered), a Tuesday special at, yard. 18c

Women's $7 Boots Only 2.95
Fourth Floor—State Street



Our Fourth Floor Shoe Section has been a veritable beehive of activity—the response to this offering has been unusually heavy. And well it may be—for such shoe values are not everyday occurrences. Excellent boots for Fall wear,

made of fine brown kidskin, imperial soft black kidskin, chrome patent leather and fine black calfskin.

Many are Goodyear welt sewed—the fashionable Louis or walking heels—the footwear every store would deem itself fortunate to have at $5, $6 and $7—for tomorrow again; choice at

2.95

Sugar Combinations
Fifth Floor

Sugar, 10 lbs. of Domino cane in cloth bags and 12 large glass jars of pure preserves; packed complete at only 4.79

Sugar, 10 lbs. of Domino cane in cloth bags and 6 quart cans of pure apple butter, all for 3.49

Fine Broadcloths
Main Floor, State Street

50 and 52 inch all wool chiffon and velour finished broadcloths, woven of finest cashmere yarns, guaranteed permanent finish; for women's capes, suits, coats, etc., in the wanted fall shades, navy and black; specially priced for Tuesday, yd., 3.79 and... 2.89

Middy Blouses
Second Floor, Center

Middy blouses for women, misses and children, of heavy quality jean, some with yokes and pockets, regulation styles, belt trimmed, all white, some have collar of navy or copenhagen galatea. Styles to suit the tastes of practically every woman, miss or child. Best be here early Tuesday, for such values are always grasped quickly. Reg. $2.95 values.... 1.69

45c Ribbons 27c
Main Floor, Center

All silk moire and taffeta silk ribbon in plain and dot patterns, excellent for hair bows, 5 to 5½ inches wide, in white, pink, light blue, navy, etc.; 45c usually, Tuesday at, yard..... 27c

Juniors' Suits 5.89
Fourth Floor, State Street



Boys' Oliver Twist suits of white poplin with blue, green or brown corduroy trousers, Eton collar, pockets and cuffs; size 3 to 8 yrs., at 5.89

Lamp Shade Covers
Seventh Floor, State Street

Transparent lamp shade covers; protect your floor lamp shades from dust; made of best imported Argentine cloth; 28 inch (floor size), worth $2.50, tomorrow special at..... 1.29

Duchess Pt. Curtains
Sixth Floor—Center

Duchess Point Lace Curtains in one of the most complete selections ever displayed. Designs are all new, direct from Switzerland, and mounted on fine Brussels nets. Nothing beautifies a window more than a pair of fine Duchess Point curtains. In white, ivory or Egyptian tints. $15.00 values; September Sale price Tuesday, at, pair 10

Sugar Combinations
Fifth Floor

SUGAR, 10 lbs. of Domino Cane in cloth bags and 3 lbs. India Ceylon Tea, all for $2.79.

SUGAR, 10 lbs. Domino Cane in cloth bags, and 20 bars of U. S. Navy Soap; regular $4.45 value for 3.39

Two Pants Suits
Basement

1,200 boys' suits at less than makers' cost. Every suit has two pairs lined knickerbockers, watch pockets and belt loops. Coats in new fall styles with patch top pockets; mixtures of gray, green, brown, olive and blue, sizes 7 to 18 years, $13.50 values, Tuesday (Basement), at 9.33



NEWS OF CHICAGO SOCIETY

[Continued from page four.]

Miss Laura Wagenknecht, daughter of Mr. and Mrs. Algernon Roberts Wagenknecht of La Grange, was married on Wednesday to Paul R. Krausch, son of Mrs. Walter T. Krausch.

The marriage of Miss Marion Janis Pincoffs, daughter of Mrs. Helena Pincoffs of 1014 Dakin street, to Alexander H. Kenigsberg will take place today at the residence of the bride's mother.

Mr. and Mrs. A. Ehrenhalt of 3446 Jackson boulevard announce the marriage of their daughter, Rose, to Sidney J. Kaplan, of Chicago.

The marriage of Miss Ida Schover, daughter of Mrs. S. Schover of 1639 South Central Park avenue, to Ben Goldberg, will take place today.

Announcement is made of the marriage of Miss Catharyn Rubel, daughter of Mr. and Mrs. Simon L. Rubel of 4337 Michigan avenue, to Herbert Levy, son of Mr. and Mrs. Herman Levy of 5309 Woodlawn avenue.

Mr. and Mrs. Mandel Silverman of 2900 East Ninety-first street announce the marriage of their daughter, Doris, to Jack J. Manfield, which took place on Tuesday.

The marriage is announced of Miss Ines M. Levy, daughter of Mr. and Mrs. Albert Levy of 4628 Champlain avenue, to Harry Munro, son of Mr. and Mrs. Thomas A. Munro.

Mr. and Mrs. Abe Sackim of 5660 Blackstone avenue announce the marriage of their niece, Helen Goodman, to Lawrence D. Joselit, son of Mr. and Mrs. Herman Joselit of 5634 South Park avenue.

Mr. and Mrs. Charles Kerfin announce the marriage of their daughter, Mary, to Richard A. Muehlberg.

Announcement is made by Herman Herz of 5411 Calumet avenue of the marriage of his daughter, Bertha, to Robert Berlinger.

Mr. and Mrs. David Leeser of 5029 Michigan avenue announce the marriage of their daughter, Marguerite, to Jacob C. Schwartz of 5002 Forrestville avenue, which took place last Sunday.

The marriage is announced of Miss Sylvia Meyer, daughter of Mr. and Mrs. Joseph Meyer of 6121 South Park avenue, to Michael M. Hammer.

Announcement is made of the marriage of Miss Flora Moyses, daughter of Mr. and Mrs. E. Moyses of New York city, to Walter J. Baer, son of Mr. and Mrs. Joseph Baer of 4609 Grand boulevard.

The marriage is announced of Miss Minnie Lewis, daughter of Mr. and Mrs. S. Lewis of 1232 South Lawndale avenue, to Dr. S. Winograd of East St. Louis, Ill.



MRS. ALFRED O. KAUL
PHOTO-BY-RUSSELL

The marriage of Miss Ida Mae Guynes, daughter of Mrs. Pearl Guynes of 6519 Ellis avenue, to Alfred O. Kaul took place Aug. 26.

ENGAGEMENTS

The engagement is announced of Miss Alexandra Hoffman, daughter of Mrs. Dora Thomason Hoffman of Fort Smith, Ark., to Lieut. John Carpenter Raaen, U. S. A., son of Mr. and Mrs. Ther O. Raaen of Edgewater. The wedding will take place this month. Lieut. Raaen and his bride will live at Camp Bennington, Ga., where he is stationed.

Mrs. Josephine O. Stafford of 5343 Harper avenue announces the engagement of her daughter, Willa Emogene, to Arthur Sampson White, son of Mr. and Mrs. Sumner W. White of Oskaloosa, Ia.

The engagement is announced of Miss Grace Kathryn Edwards, daughter of Mr. and Mrs. Ezekiel J. Edwards of 5226 Lakewood avenue, to Charles Frederick Perritt of Kinston, N. C., son of Mr. and Mrs. S. W. Perritt of Richmond, Va.

Mr. and Mrs. John Lloyd Lewis of 7650 Marquette avenue announce the engagement of their daughter, Lillian Lloyd, to John Lawrence Bodine of Springfield, Mo.

Announcement is made of the engagement of Miss Mary Brent Hale, daughter of Mr. and Mrs. John Gibson Hale of 5216 Dorchester avenue, to Harry Jay of Chicago. The wedding will take place in the fall.

Announcement is made of the engagement of Miss Loretta Walsh of Oak Park to Paul Weber of Oak Park.

Mr. and Mrs. E. L. Burbank of River Forest announce the engagement of their daughter, Louise, to Donald B. Littrell.

Mr. and Mrs. J. J. Bath of 6805 Union avenue announce the engagement of their daughter, Neva Jane, to Albert G. Whitmer, son of Mr. and Mrs. C. G. Whitmer of 412 West Sixty-first street.

Mr. and Mrs. Harold F. Foote of Muskegon, Mich., announce the engagement of their daughter, Jean Kathryn, to Frank H. Ely, son of Mr. and Mrs. Frank G. Ely of Kenilworth.

Announcement is made by Mr. and Mrs. William Wright of 1440 Hyde Park boulevard of the engagement of their daughter, Helen, to Chester Sharon Bell of Chicago.

The engagement is announced of Miss Mary Margaret Sipp of 4861 Kenmore avenue to Louis Waldo Ong of Pasadena, Cal.

Mr. and Mrs. Oscar Kausche of 648 Wellington avenue announce the engagement of their daughter, Erna, to Rose Earl Lew Allen, son of Mr. and Mrs. William Lew Allen.

The engagement is announced of Miss Myrtle Grace Smith, daughter of Mr. and Mrs. Charles E. Smith of 1601 Belle Plaine avenue, to Peter F. Weiland.

Announcement is made of the engagement of Miss Doris Virginia Noel, daughter of Mr. and Mrs. Samuel E. Noel of 7258 Coles avenue, to William R. Manson of 5228 South Park avenue.

Mr. and Mrs. L. Wingerhoft of Oak Park announce the engagement of their daughter, Rose, to Ferd Fidler, son of Mr. and Mrs. Morris M. Fidler of 3558 Potomac avenue.

Announcement is made of the engagement of Miss Nellie L. Ford of Detroit, Mich., to Paul Volk, son of Mr. and Mrs. M. Volk of 4551 Forrestville avenue.

Announcement is made of the engagement of Miss Melba McMichael, daughter of Mrs. Elizabeth McMichael of 4330 Lake Park avenue, to James B. Bickley, son of Mrs. Mary Bickley of Hamilton Park. The wedding will take place on Sept. 11.

Mr. and Mrs. J. Christenholz of 1119 South Mozart street announce the engagement of their daughter, Eva C., to Isadore Kleinfield, son of Mr. and Mrs. George Kleinfield of 3527 Grand boulevard.

The engagement is announced of Miss Lillian Cohn, daughter of Mr. and Mrs. Joseph H. Cohn of 4197 Drexel boulevard, to Gustave Kiss of Appleton, Wis.

Announcement is made of the engagement of Miss Beatrice Selwitz, daughter of Mr. and Mrs. D. Selwitz of 1612 South Trumbull avenue, to Charles S. Horowitz of Detroit, Mich.

The engagement is announced of Miss Sadie Spiro, daughter of Mrs. Margaret Resnik of 5300 Calumet avenue, to Henry Reichgott, son of Mrs. Rose Reichgott of New Haven, Conn.

Mr. and Mrs. Louis Brandt of 3123 West Fifteenth street announce the engagement of their daughter, Ida, to Jack S. Wachman, son of Mr. and Mrs. Robert Wachman.

The engagement is announced of Miss Malvina Hirschfield, daughter of Bernard Hirschfield of 4807 Sheridan road, to William S. Freyer of Cleveland, O.

Mr. and Mrs. K. Trilling of 4557 Grand boulevard announce the engagement of their daughter, Gertrude, to Martin Zeiger of Brooklyn, N. Y.

Announcement is made of the engagement of Miss Hazel Grumblot, daughter of S. A. Grumblot of 5504 Michigan avenue, to Hugo Honikoff, son of Mr. and Mrs. S. Honikoff of 1531 West Fourteenth street.

Mr. and Mrs. A. Stol of 1911 South Spaulding avenue announce the engagement of their daughter, Sylvia Edith, to Morry Beiman, son of D. Beiman of 5222 Prairie avenue.

Announcement is made by Mr. and Mrs. H. Baskin of 1330 South Harding avenue of the engagement of their daughter, Sadell, to Robert Goldberg of 1534 South Trumbull avenue.

The engagement is announced of Miss Kate Miller of 1441 South St. Louis avenue to Arthur Baskin of 1330 South Harding avenue.

Mr. and Mrs. B. Abbott of 5028 Michigan avenue announce the engagement of their daughter, Merriel, to Dr. Philip Lewin, son of Mr. and Mrs. M. Lewin of 4849 Forrestville avenue.

Announcement is made by Mr. and Mrs. S. J. Natkin of 221 North Lockwood avenue of the engagement of their daughter, Rose Irma, to Dr. Nathaniel H. Stern, son of Mr. and Mrs. M. Stern of 448 West North avenue.

Mrs. Sarah Lewis of 4727 Park avenue announces the engagement of her daughter, Jean, to A. A. Michael, son of Mrs. Sophie Michael of 5328 Prairie avenue.

Announcement is made of the engagement of Miss Rose Steffes, daughter of Mr. and Mrs. S. Steffes of Two Rivers, Mich., to A. P. Charlebois of 2509 East Seventy-fourth street.

The engagement is announced of Miss Marie Antoinette Lawler, daughter of Mrs. Anna Lawler of 2024 Indiana avenue, to William L. Diedrich of De Kalb, Ill.

Mrs. S. Miller of 2346 Iowa street announces the engagement of her daughter, Florence, to Samuel E. Berg, son of Mr. and Mrs. A. Berg of 2349 West Division street.

Announcement is made of the engagement of Miss Emma Hoffman, daughter of Mr. and Mrs. Henry R. Hoffman of 3023 Humboldt boulevard, to Louis Sandewitz of Cincinnati.

Mr. and Mrs. S. Cohn of 2658 Washington boulevard announce the engagement of their daughter, Rose, to L. M. Samkovitz, son of Mr. and Mrs. George M. Samkovitz of 1465 Winnemac avenue.

The engagement is announced of Miss Esther Florence Natkin, daughter of Mr. and Mrs. Samuel Natkin of 221 North Lockwood avenue, to Samuel E. Wolfe of Danville, Ill. The wedding will take place on Oct. 12.

Mr. and Mrs. Meyer Kahn of 1637 South Turner avenue announce the engagement of their daughter, Etta, to Isadore J. Ettinghoff of 221 North Lockwood avenue.

PERSONALS

Mr. and Mrs. George W. Blossom of Hubbard Woods have returned from France and England, where they passed the summer. Their daughter, Mrs. William S. Bacon of New York, will come for a visit later in the autumn.

Otis Chatfield-Taylor, who spent the summer at Santa Barbara, has joined his father, Hobart Chatfield Chatfield-Taylor, and Mrs. Taylor, who are at Southampton, L. I., and will remain there until he reënters Harvard university for the fall term.

Mr. and Mrs. John P. Denison of 753 North Michigan avenue have returned from a five weeks' motor trip in the east.

Mrs. Malcolm N. Fay of 39 East Division street returned yesterday from Lake Maximcuckee, Culver, Ind., where she has spent two months.

Col. and Mrs. James Brown Kemper of Harrisburg, Pa., are guests of Mr. and Mrs. Elmer H. Adams of 52 Bellevue place.

Dr. and Mrs. Kellogg Speed of Highland Park have returned from France, where Dr. Speed attended the international surgical congress at Paris.

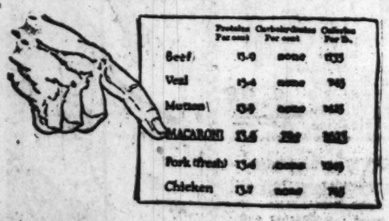
Mrs. Sidney Miller and daughter, Dorothy, of Highland Park, have gone east for a brief stay.

Mr. and Mrs. Carl D. Kinsey of 5649 Winthrop avenue arrived in New York yesterday from France, where they have spent two months.

Mr. and Mrs. Averill Tilden have returned from a several weeks' trip through the Adirondacks, and have taken an apartment at the Sisson for the winter.

Mrs. Ralph Edwin Church of Evanston will return this week from Bay Shore, L. I., where she has spent a month with her parents, Mr. and Mrs. William J. Stitt of New York.

ITS EXCEPTIONAL FOOD VALUE



	Protein Per cent	Carbohydrates Per cent	Calories Per lb.
Beef	13.9	none	1135
Veal	15.4	none	745
Mutton	13.9	none	1425
MACARONI	13.6	75.2	1855
Pork (fresh)	13.4	none	1360
Chicken	13.7	none	745

ECONOMY RECIPE I.

Fortune Macaroni Italienne

Fortune Macaroni, Spaghetti or Egg Noodles can be used in this recipe.

INGREDIENTS:

½ lb. Fortune Macaroni; 2 tablespoons salt; 3 tablespoons ham fat or butter substitute; 2 tablespoons chopped onion; ¼ tablespoons chopped green pepper; 1½ cups tomatoes; 4 oz. grated cheese.

Cook macaroni in boiling salted water until tender. Drain. Rinse in hot water. Melt fat in a frying pan, add onion and pepper and cook slowly 5 minutes. Add tomatoes and cook 5 minutes. Strain this mixture into the macaroni, let it stand on the back of the stove where it will cook slowly for 10 or 15 minutes. Stir in the cheese just before serving.

FOOD VALUE:

Above dish contains 6 servings. Costs 40c. Its food value is 2155 calories. 40c will buy 12 oz. beef of 480 calories, or 17 oz. pork of 928.5 calories, or 17 oz. mutton of 765 calories.

FORTUNE MACARONI

Some foods taste good but have slight food value. They contribute little to the nourishment of the human body.

The food value of wheat has been recognized since the time of Adam. Nothing can take its place. Now, as then, it is "the staff of life."

Fortune Macaroni is all wheat, the heart centers of the finest grown—durum Semolina. It is rich in all the elements which nourish and sustain human life.

And it is delicious in all of the many forms in which it may be prepared.

Make Fortune Macaroni a part of the everyday meal. It will help to reduce living expenses.

Your dealer carries Fortune Macaroni, Spaghetti and Egg Noodles.

FORTUNE PRODUCTS COMPANY, CHICAGO



Contain a Wealth of Health

☆ Approved by Good Housekeeping Institute

Revell & Co.

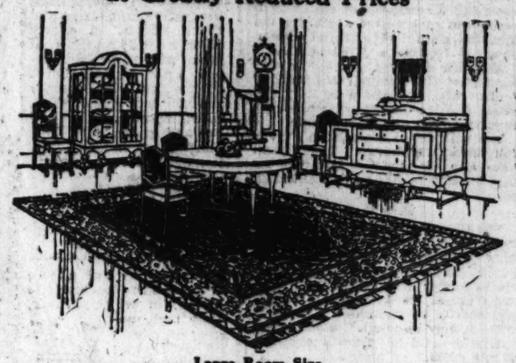
Store Closed Labor Day

September Sale

ORIENTAL Rugs

An Event of Importance

Beautiful Persian and Chinese Carpets at Greatly Reduced Prices



Large Room Size

Persian Mahal Carpets

Mahal, 8.10x12.2, rose ground, all-over figure, 5 borders. Price, 395.00.

Mahal, 9.4x11.4, light blue ground, all-over figure, 4 borders. Price, 395.00.

Arak, 8.11x11, blue ground, large all-over figure, 5 borders. Price, 435.00.

Mahal, 9.3x10.5, tan ground, all-over figure, 5 borders. Price, 365.00.

Mahal, 8.10x12.4, blue ground, all-over small figure, 4 borders. Price, 425.00.

Mahal 8.6x12.1, blue ground, large all-over figure, 3 borders. Price, 415.00.

Mahal, 9x10.8, rose ground, all-over figure, 4 blue corners, 4 borders. Price, 425.00.

Mahal, 8.9x11.10, rose ground, all-over figure, 4 borders. Price, 437.50.

Mahal, 8.7x11.8, mulberry ground, all-over figure, 4 borders. Price, 425.00.

Mahal, 9.8x12.5, rose ground, all-over figure, 5 borders. Price, 550.00.

Mahal, 6.7x10.5, rose ground, all-over figure, 4 tan corners, 4 borders. Price, 285.00.

Mahal, 6.9x11, light blue ground, all-over figure, 5 borders. Price, 285.00.

Mahal, 7.0x9.2, blue ground, all-over figure, 5 borders. Price, 285.00.

Genuine Chinese Carpets



A Splendid Collection in All the Famous Chinese Colorings and Designs.

Chinese, 7.11x9.5, ivory ground, all-over design, 4 borders. Price, 225.00.

Chinese, 8x10, light gold ground, all-over design, 3 borders. Price, 335.00.

Chinese, 7.11x9.7, salmon pink ground, all-over unusual design, 3 borders. Price, 225.00.

Chinese, 10.6x13, blue ground, all-over pattern, 3 borders. Price, 385.00.

Chinese, 8x12, tan ground, unusual design, 4 borders. Price, 395.00.

Chinese, 10x12, tan ground, unusual design, 3 borders. Price, 675.00.

Chinese, 8x10.1, brown ground, all-over design, 3 borders. Price, 285.00.

Chinese, 9x9.10, light blue ground, all-over design, 4 borders. Price, 225.00.

Chinese, 7x10, light tan ground, all-over design, 4 borders. Price, 285.00.

Chinese, 6.6x9.6, light gold ground, all-over design, 3 borders. Price, 285.00.

Chinese, 5.2x8.1, dark blue ground, all-over design, 4 borders. Price, 195.00.

Chinese, 7x10, light gold ground, all-over design, 4 borders. Price, 325.00.

Persian Sarouk Carpets

The Sarouk Oriental Rug is one of the finest and most durable that the Far East sends to us. They are the delight of the connoisseur and pleasing to all who behold them. They make an ideal Living Room floor covering—and give a charming effect to the house or apartment.

The prices:

675.00 850.00 1150.00 1350.00 1475.00

Sizes range from 9 feet 3 inches to 12 feet long by 6 feet 7 inches to 9 feet wide.

Beluchistan Rugs
45.00, 55.00, 65.00

These Oriental Rugs are all in dark, rich red and blue tones; size 3x5 feet.

Persian Kurdistan Rugs
95.00, 115.00, 125.00

The almost square size Rugs, 4.5x6.6. Quaint Oriental effects in soft tones.

Persian Mossouls
67.50, 75.00, 85.00

Persian Mossouls, soft tone effects—from 5 to 7 feet long and from 3.3 to 4 feet wide.

Persian Lilhan Rugs
150.00, 165.00, 185.00

These Rugs are all very fine and closely woven in quaint old designs, in long nap; soft, silky tones. Sizes average 4.8x6.9.

$80,000 American Wilton Rugs to Go for $60,000

If you are interested, look ahead—act quickly. See sizes and prices below.

Wilton rugs at today's sale prices should be snapped up quickly. Only the finest yarn goes into them. Closely woven. Some of the rugs have no fringe, others have a linen fringe. Colors and designs are reproductions of Oriental rugs.



9x12 (9 wire wool Wiltons), 94.50
9x12 (10 wire worsted Wiltons), 125.00.
9x12 (12 wire worsted Wiltons), 137.50.
9x12 (13 wire worsted Wiltons), 155.00.
8.3x10.6 (9 wire wool Wiltons) 92.50
8.3x10.6 (10 wire worsted Wiltons) 117.50
8.3x10.6 (12 wire worsted Wiltons) 128.50

EXTRA LARGE SIZE WILTON RUGS

9 x15 (10 wire worsted Wiltons) 165.00
10.6x12 (9 wire wool Wiltons) 165.00
10.6x12 (10 wire worsted Wiltons) 175.00
10.6x13.6 (9 wire wool Wiltons) 185.00
10.6x13.6 (10 wire worsted Wiltons) 210.00
10.6x13.6 (13 wire worsted Wiltons) 285.00
11.3x12 (10 wire worsted Wiltons) 165.00
11.3x12 (13 wire worsted Wiltons) 265.00
11.3x15 (13 wire worsted Wiltons) 225.00

Wabash Ave. **Alexander H. Revell & Co.** Adams St.

RESORTS AND HOTELS

PUT ON THE BRAKES BEFORE IT'S TOO LATE!

You owe it to yourself, to your wife and family, to meet this "all-absorbing" high cost of living problem face to face—to give it a smash before it gives you a smash

YOU ARE PAYING THE BILLS, but there are nine chances out of ten that your wife is doing the worrying. How long are you going to stand the gaff? Apartment and house rents are due for another skyrocket flight next month, coal is going to take a jump, the milkman is going to get his share, there's no drop in the prices of foodstuffs that you can see with a microscope, servants' wages are twice and three times what you paid two years ago, and they've tacked a substantial raise on the street cars and the elevated. You get one suit of clothes or one pair of shoes for the price you paid for two before the war, and the same applies to the clothing of the missus and the kids. Your monthly pay check is squeezed to the very last penny—you know it.



Fireproof---450 Rooms

Stop and think! Has it occurred to you that you could take your wife and family into a first-class hotel—that you would save money and save worry—that you could **cut your cost of living nearly fifty per cent?**

LET US SHOW YOU WHAT WE HAVE AT THE

LEXINGTON HOTEL

(Michigan Blvd. at 22nd St. Walking Distance to the Loop)

Attractive Rooms at Rates So Low That They Will Astonish You

ASIDE from cheerful service we offer you exceptionally large, airy rooms at rates considerably lower than they were a year ago. We have fewer than fifty rooms now available for permanent guests. This number will fill the quota for this class of trade—we must have a certain number of rooms for our commercial patronage. Bear in mind that the Lexington is now modern in every detail—that nearly $200,000 has been spent in a year to bring the hotel up to its present high standard. All of the rooms are prettily furnished, attractively decorated, light, large and airy. And there are 3 moderate priced cafes.

DON'T DELAY—MAKE YOUR RESERVATION TODAY

Herman Mack, Manager

Phone Calumet 1840

TRAVEL THE T & S TOURS WAY COMPANY



GET THE HABIT Of calling the T & S Tours Company when you are planning a trip anywhere, anytime

WE HAVE THE GREATEST "TRAVEL ARCHITECTS" IN THE WORLD ON OUR STAFF. BY "TRAVEL ARCHITECTS" WE MEAN "PLANNERS" OR "BUILDERS" OF INDEPENDENT TOURS

OUR ENTIRE FORCE IS AT YOUR COMMAND AND WILL GLADLY HELP YOU PLAN ANY TRIP THAT YOU MAY HAVE IN MIND, MAKING ALL ARRANGEMENTS IN DETAIL FOR YOUR CONVENIENCE. IF, ON THE OTHER HAND, YOU HAVE NO DEFINITE PLACE IN VIEW, WE CAN ALWAYS SUGGEST THE MOST INTERESTING TRIPS POSSIBLE AT THE PARTICULAR SEASON OF THE YEAR WHEN YOU WISH TO GO.

UNDER "CONDUCTED TOURS" FOR THE COMING FALL AND WINTER, WE HAVE TO OFFER MAMMOTH CAVE-GRAND CANYON-CALIFORNIA-FLORIDA AND A TOUR OF OUR PRINCIPAL CITIES, OR EUROPE-JAPAN-CHINA-AND "AROUND THE WORLD" TOURS.—

ALSO—CRUISES ON SUMMER SEAS TO CUBA—PANAMA—JAMAICA—SOUTH AMERICA AND THE WEST INDIES.



FOR FURTHER INFORMATION—WRITE PHONE OR CALL

THE T & S TOURS COMPANY
CHICAGO'S LEADING TOURIST AGENCY
103 W. JACKSON BOULEVARD
PHONES: HARRISON 3566-3559
N. L. TOWLE, Pres. W. H. SPEARS, Mgr.
TOURS UNDER ESCORT ALSO INDEPENDENT TO ALL PARTS OF THE WORLD

A Delightful Winter Residence

There is an indefinable atmosphere of refinement and restfulness in this exquisitely appointed hotel which makes it ideal as a home for the winter months. A short ride to the Loop, it is located nearby a score of fashionable shops and theatres.

Table d'Hote and A La Carte Service are at your disposal in a well appointed dining-room off the main lobby.

Should you desire to make your home with us this winter, we suggest that you place your application at an early a date as possible.

Henry M. Hollister MANAGER

Clarendon Beach Hotel

Wilson Avenue and Lake Michigan

STARVED ROCK HOTEL — Scenic Wonderland of the Middle West. 95 miles from Chicago. Boating, Bathing, Dancing, etc. Information from Chicago Travel Bureau, 661 Monadnock (Harr. 1741), or W. J. Crosier, Utica, Ill.

HOTEL BOROWOOD — Woodward at Peterboro, DETROIT'S NEW HOTEL. Modern; fireproof. Ideal suites for tourists. Also single rooms. European plan.

Hotel Guirnalda — SOUTH SHORE, Delavan Lake, Wis. All outside rooms. Bath, electric light, hot and cold water. Wholesome food, fresh vegetables. Write for reservation. BOGAN & BROWN, Props.

THE OAKLAND HOUSE — Channel Lake, Antioch, Ill. $18.00 per week; $2.75 per day. For reservations, address the Manager.

LAUDER'S RIVER TRIPS — Chicago to Alabama and Return, $32 via Mississippi, Ohio, and Tennessee rivers, rail via St. Louis. Eight day trips, 1,760 miles. Sept. 9-17-25. Oct. 4-12. Meals and berth included. Send for circular. WM. LAUDER, 8703 Maryland Avenue. Phone Midway 5845.

Richelieu Lodge — COREY LAKE, MICH. Fabius Station. A city hotel in the country, electric lights; sleeping porches; dancing, bathing, fishing, boating. OPEN ALL DURING SEPTEMBER. H. H. JONKER, R. R. 4, Three Rivers, Mich.

Grand View Hotel and Cottage — Waupaca, Wis. Open Until Nov. 1, 1920. GOOD FISHING—"Half Way House to St. Paul." "On Yellowstone Trail." Lee Engebretsen, Prop.

TOURS, CRUISES, TICKETS — The Orient, Around the World, Europe, Etc. AMERICAN EXPRESS CO. 23 West Monroe Street, Chicago, Illinois

RESORTS AND HOTELS

Conper-Carlton Hotel - Chicago
53rd St. and Hyde Park Blvd. (On the shore of Lake Michigan)
NEW 12 STORY FIREPROOF BUILDING
FINEST TRANSIENT AND RESIDENTIAL HOTEL IN THE MIDDLE WEST
400 ROOMS — 400 PRIVATE BATHS (EXCLUSIVE BATH FOR EACH ROOM)
I. C. R. R. Suburban Station one block from hotel—15 minute express service to downtown, office, shopping and theatre district. All Mich. Cent., Ill. Cent. and "Big 4" Trains stop at 53rd St. Station, one block from Hotel. Check baggage to 53rd St. Station and save time.
EUROPEAN-REASONABLE RATES
Write or wire manager for reservation.

CTB EXCURSIONS — PERSONALLY CONDUCTED. Prices include railway, hotels, meals, trips and guides; all necessary expenses. LAKE GENEVA, MADISON, THE DELLS, DEVIL'S LAKE HOLY HILL, MILWAUKEE. 5 Auto Trips, 3 Boat Rides. 5 days, leaving every Monday until Sept. 27. $57.50. STARVED ROCK WEEK END, Sat. afternoon to Sun. evening. $13.00. Guide through Canyons, Auto to Deer Park, River trip. INDIANA SAND DUNES on Sundays. Rail to Gary. Hotel Dinner. Auto to Dunes. $13.00. *Call or send for folder.* Chicago's Travel Bureau, 961 Monadnock Bldg. Tel. Harrison 1741. Office open Saturday afternoon.

BEACH HOUSE — Located on Black Lake, Benton Harbor, Mich. Home cooking. Rates reasonable. Open until Sept. 15. E. FERRIS, Prop.

DELLS FARM RESORT — Centrally located. Special rates for Labor Day. T. LEUTE, Kilbourn, Wisconsin.

THE SOMERSET — A New North Shore Apartment Hotel. Sheridan Road—at Argyle, Chicago.

RESORTS—FOREIGN

Ocean Travel



Fast Palatial Passenger Steamers of 21,000 tons to

JAPAN, CHINA AND MANILA

From Seattle to Hong Kong via Yokohama, Kobe, Nagasaki, Shanghai and Manila

ALSO FREIGHT SERVICE

Seattle to the Far East—Portland to the Orient via Panama—New York to British India Ports—Apply for Particulars of Passage or Freight Rates to Company's Offices.

600 RAILWAY EXCHANGE BLDG. EQUITABLE BUILDING, N. Y. HERMAN BUILDING, SEATTLE

Steamship Information — Raymond & Whitcomb Co. are officially appointed agents of ALL Transatlantic, Pacific and Great Lakes Steamship Lines. We can inform you of sailing, ports of call and of comparative costs. We can issue tickets and choice reservations to all parts of the world, and will assist you in connection with the various government regulations. RAYMOND & WHITCOMB CO. G. H. Q. for Steamship Information, 112 S. Dearborn St. Phone State 6800. Chicago

COOK'S TRAVEL SERVICE — COVERS THE WORLD. THOS. COOK & SON, 203 S. Dearborn St., cor. Adams.

AMERICAN & INDIAN LINES. FREQUENT SAILINGS to SOUTH AFRICA. Norton, Lilly Co., 20 Beaver St., N. Y. City. Gen'l Agts. for Ellerman, Bucknall S. S. Co., Ltd.

HEALTH RESORTS

Spring Brook Sanitarium — Beautiful Fox River Valley, AURORA, ILLINOIS. Devoted to the care and treatment of Diabetes, Bright's Disease, Rheumatism, High Blood Pressure, Liver, Heart and all other diseases of Metabolism. —No mental or contagious cases taken— Rest, Diet, Baths, Massage, Medicines, Electric Treatments. *Illustrated Booklet Free on Request.* New Strictly Modern Fireproof Building.

Sulphur Lick Springs — Open the Year Round. Only 73 miles from Chicago on the C. & A. & Q. R. R. Sulphurlick water, good diet, and Mineral Baths are effective in Diabetes, Rheumatism, Gout, Kidney and Liver Troubles. For particulars address DR. R. C. MILLER, Supt. Box 184, Wadsworth, Ill.

RESORTS—FOREIGN

PARIS — Hotel Continental — *Opposite Tuileries Garden.* TELEPHONE IN EVERY ROOM

I'LL TELL DRUG OR DRINK USERS — CONFIDENTIALLY. How to cure themselves at Home in a few days. Call or address DAN DONLEVY, former Manager Neal Institute, 4852 Cottage Grove avenue. Phone Drexel 5344.

Subscribe for The Tribune.

ASTRONO



NEW STAR FIELDS IN THE MILKY W... A BARROW SHOWS THE PRESENT M... BY S. P. MAXWELL

LOCATING NEW STA...

A NEW star has appeare... constellation of Cygn... can see it tonight if... face east and look high... Nova makes a rough quadrilat... the three northernmost star... northern cross (as Cygnus is s... called). When it first appeare... second only to Deneb, but n... slowly fading, and consequen... dimmest member of the gro... map may be of aid in locating...

The spectacle of a star... blazing out where there was... fore, and then slowly sinking... obscurity and often to dark... dies the imagination. Wh... cause such a burst? Stars... objects, frequently more tha... ion miles in diameter. Wh... quite so vast a body; and onc... why does it dim so quickly?... ever to these questions rev... of the most startling chapte... tronomy.

New stars appear with lit... ng. The spot may be tota... and in a few hours the star w... from utter invisibility to fir... tude. More often there a... forerunning red flashes, rap... ing in intensity, until at t... burst, the light turns clear a... When at this stage the spectro... veals the substance of the star... state of white hot solids an... vapors. As the crest of ... passes, numerous colored gase... constituted mainly of hydrog... suggests incandescent water, ... um, and nebula. At length t... fade, leaving only a field of ... nebula.

New stars only appear in or... Milky Way, and by prefe... ems, in those dull starless ... call the coal sacks. There a... in these dark star fields in... Aquila, and Ophiuchus that ... able stellar grave yards, so gr... number of novæ which have ... there.

There are dark suns wan... space. We seldom get a clev... presence except when they ... be near some bright star, or ... their destruction in a cloud o... stones. After a sun has o... brilliancy, and has grown da... continues to plunge along, a... monster hurtling through th...

It bears on and on for a... at last it encounters one of ... meteor swarms, flung out l... to catch the stars. As it s... stones pelt it with a fiery rain... the star's air can keep thes... this protective envelope is w... ness, and the naked rocks ... their force.

A meteor rushing through... folds of air is burned to pow... friction. In a like manner th... bound and churn and tear ... substance of the star, until ... pletely broken, and nothi... but tossing banks of dust a... like buoys in the sky, to mar... where the tragedy occurred.

H. C. F.: Sunlight tra... the sun to the earth in eigh... It requires four years and fo... to come to us from the ne... A light year is the distance ... els in one year.

Halley's comet is not gett... the earth at each trip aroun... so far as we know.

The smallest planet is Mer... miles in diameter. It is also ... planet to the sun.

Dearborn observatory, Eva... is open to the public every cl... day evening from 8 to 10.

If We Couldn't a Lie



ORTS AND HOTELS

upper-Carlton
otel-Chicago
St. and Hyde Park Blvd.
the shore of Lake Michigan
NEW 12 STORY
IREPROOF BUILDING
INEST TRANSIENT
AND
ESIDENTIAL HOTEL
THE MIDDLE WEST
OOMS — 400 PRIVATE BATHS
CLUSIVE BATH FOR EACH ROOM
C. R. R. Suburban Station
he block from hotel—16
inute express service to
untown, office, shopping and
e district. All Mich. Cent.
cent. and "Big 4" Trains stop
3rd St. Station, one block from
Check baggage to 53rd St.
and save time.
ROPEAN—REASONABLE RATES
rite or wire manager for reservation

EXCURSIONS
PERSONALLY CONDUCTED
include railway, hotels, meals, etc.
and guide; all necessary expense.
GENEVA, MADISON,
THE DELLS
L'S LAKE HOLY HILL,
WAUKEE. 5 Auto Trips,
t Rides. 5 days, leaving
Monday until Sept. 13.
VED ROCK WEEK END,
fternoon to Sun. evening,
through Canyons, Auto
cer Park, River trip,
NA SAND DUNES on
ys. Rail to Gary. Hotel
. Auto to Dunes.
Call or send for folders.
hicago's Travel Bureau
nadnock Bldg. Tel. Harrison 12
Office open Saturday afternoon.

CH HOUSE VIRGINIA PARK
d on Black Lake. Bathing, boating, fishing
ome cooking. Rates reas. Write for booklet
en until Sept. 15. E. FROBIG, Prop.

LLS FARM RESORT
ly located. Special rates for September.
LEUTE, Kilbourn, Wisconsin

A New North Shore Apartment Hotel
E SOMERSET
heridan Road—at Argyle, Chicago.

RESORTS—FOREIGN.
Ocean Travel.



Palatial Passenger Steamships
of 21,000 tons to

APAN,
CHINA
D MANILA
Seattle to Hong Kong
okohama, Kobe, Nag
Shanghai and Manila
ALSO FREIGHT SERVICES
the Far East—Fortnightly, Wee
the Orient via Panama—Frequent
to British Indian Ports—Monthly
culars of Passage or Freight Rates
to Company's Offices.
AILWAY EXCHANGE, CHICAGO
ABLE BUILDING, NEW YORK
MAN BUILDING, SEATTLE

amship Information
& Whitcomb Co. are officially ap-
gents of ALL Transatlantic, Trans-
and Great Lakes steamships and
liform you of sailing by ALL lines
comparative costs. We can furnish
and choice reservations to any
orld, and will assist you to obtain
various government regulations.
OND & WHITCOMB CO.
Q. for Steamship Information
earborn St. Phone State 4500
Chicago

OOK'S TRAVEL SERVICE
VERS THE WORLD
. COOK & SON
Dearborn St., cor. Adams

AN & INDIAN LINES
to SOUTH AFRICA
Co., 26 Beaver St., N. Y.
r Ellerman, Bucknall S. S. Co., Ltd.

ALTH RESORTS

Brook Sanitarium
iful Fox River Valley
RORA, ILLINOIS
Cancer, Tumors, Rheumatism,
Nervousness, Stomach, Liver, Heart and
Diseases of Metabolism.
l or contagious cases taken.
, Baths, Massage, Medi-
Electric Treatments
Booklet Free on Request
Modern Fireproof Building

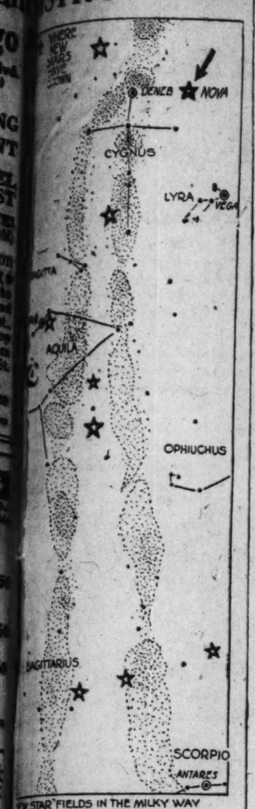
r Lick Springs
the Year Round
s from Chicago on the C. &
Sulphurlick water, our specialty
eral Baths are effective for
umatism, Gout, Kidney and
s. For particulars address
C. MILLER, Supt.
194, Wedron, Ill.

RTS—FOREIGN.
Hotel Continental
e Tuileries Garden
E IN EVERY ROOM

TELL DRUG
RINK USERS
ALLY. How to cure them
in a few days. Call or
ONLEVY, former Manager
832 Cottage Grove avenue
344.

for The Tribune.

ASTRONOMY



NEW STAR FIELDS IN THE MILKY WAY
THE ARROW SHOWS THE PRESENT NOVA
BY S.F.MACWELL

LOCATING NEW STARS.

A NEW star has appeared in the constellation of Cygnus. You can see it tonight if you will face east and look high up. The area makes a rough quadrilateral with the three northernmost stars of the northern cross (as Cygnus is sometimes called). When it first appeared, it was second only to Deneb, but now it is rapidly fading, and consequently is the faintest member of the group. The map may be of aid in locating it.

The spectacle of a star suddenly flung out where there was none before, and then slowly sinking back to obscurity and often to darkness excites the imagination. What could cause such a burst? Stars are huge objects, frequently more than a million miles in diameter. What could ignite so vast a body; and once ignited, why does it dim so quickly? The answer to these questions reveals one of the most startling chapters of astronomy.

New stars appear with little warning. The spot may be totally dark, and in a few hours the star will mount from utter invisibility to first magnitude. More often there are a few intervening red flashes, rapidly gaining in intensity, until at the great burst, the light turns clear and white. When at this stage the spectroscope reveals the substance of the star to be the glare of white hot solids and blazing vapors. As the crest of brilliancy passes, numerous colored gases appear, constituted mainly of hydrogen, which suggests incandescent water, soda, helium, and nebula. At length these also fade, leaving only a field of glowing nebula.

New stars only appear in or near the Milky Way, and by preference, it seems, in those dull starless areas we call the coal sacks. There are places in these dark star fields in Cygnus, Aquila, and Ophiuchus that are veritable stellar grave yards, so great is the number of novæ which have appeared there.

There are dark suns wandering in space. We seldom get a clew of their presence except when they chance to be near some bright star, or else go to their destruction in a cloud of meteoric stones. After a sun has outlived its brilliancy, and has grown dark it still continues to plunge along, a phantom disaster hurtling through the gloom.

It bears on and on for ages, until at last it encounters one of these vast meteor swarms, flung out like snares to catch the stars. As it strikes, the skies pelt it with a fiery rain. At first the star's air can keep them off, but its protective envelope is whipped off and the naked rocks must bear their force.

A meteor rushing through the molucules of air is burned to powder by the friction. In a like manner the meteors ground and churn and tear upon the substance of the star, until it is completely broken, and nothing is left but tossing banks of dust and nebula, like buoys in the sky, to mark the spot where the tragedy occurred.

H. C. F.: Sunlight travels from the sun to the earth in eight minutes. It requires four years and four months to come to us from the nearest star. A light year is the distance light travels in one year.

Halley's comet is not getting nearer the earth at each trip around the sun, so far as we know.

The smallest planet is Mercury, 3,000 miles in diameter. It is also the closest planet to the sun.

Dearborn observatory, Evanston, Ill., is open to the public every clear Thursday evening from 8 to 10.

If We Couldn't Tell a Lie

Chicago joins in the third annual drive for better motion pictures



WE prophesied that 1920 would be the greatest year in the history of the screen. It was—and is!

Never before were there such pictures as:

Cecil B. DeMille's "Male and Female" and "Why Change Your Wife?", George Loane Tucker's "The Miracle Man", John Barrymore in "Dr. Jekyll and Mr. Hyde", George Fitzmaurice's "On With the Dance!", "Everywoman", directed by George Melford, William D. Taylor's "Huckleberry Finn", and William S. Hart in "Sand".

All these are Paramount Pictures, and there were 100 more just as good.

Paramount has 104 even finer pictures in store for you in the new season that opens on September 5th. The theatres that will show these new Paramount Pictures in the twelve months to come are inviting you to join in the celebration.

Paramount Week is the time when there is proof a-plenty that there is an abundance of good pictures. It marks the opening of the fall season—the refreshing indication that the hot weather is over and the best show-time of all the year is here again.

All the best theatres are showing Paramount Pictures this week. *Celebrate by going!*



COME IN — IT'S Paramount WEEK

Paramount Pictures

Everybody's going!

At all these theatres, all this week—Paramount Pictures will be shown

DOWNTOWN

ORCHESTRA HALL—Sunday, and all week, Cosmopolitan production, "Humoresque," featuring Alma Rubens (fifth week).
RANDOLPH—Sunday, and all week, Wallace Reid in "What's Your Hurry?"
ORPHEUM—Sunday, Elsie Ferguson in Lady Rose's Daughter"; Monday, Tuesday, Wednesday, Roscoe Arbuckle in "The Round-Up"; Thursday, Friday, Saturday, Dorothy Gish in "Little Miss Rebellion."
NATIONAL—Sunday, Fatty Arbuckle in "Back Stage"; Monday, "Uncle Tom Without the Cabin," Paramount Sennett Comedy; Tuesday and Wednesday, Robert Warwick in "In Mizzoura"; Wednesday, Thursday and Friday, Wallace Reid in "The Lottery Man"; Saturday, "Salome vs. Shenandoah," Sennett Comedy.
BIJOU DREAM—Sunday, and all week, Dorothy Dalton in "Half an Hour."
BAND BOX—Sunday, and all week, George Loane Tucker's "The Miracle Man."

SOUTH SIDE

STRATFORD—Sunday, Monday, Tuesday, Elsie Ferguson in "Lady Rose's Daughter"; also Sennett comedy, "Don't Weaken."
WOODLAWN—Sunday, Monday, Tuesday, Elsie Ferguson in "Lady Rose's Daughter"; Wednesday, Thursday, Friday, Saturday, "The Right to Love," with Mae Murray and David Powell.
HARVARD—Tuesday, Enid Bennett in "Hairpins"; also Paramount-Holmes travelogue; Wednesday, Thursday, Elsie Ferguson in "Lady's Rose's Daughter"; also Paramount Magazine.
LANGLEY—Sunday, William S. Hart in "Sand"; Monday, John Barrymore in "Dr. Jekyll and Mr. Hyde"; Tuesday, Wallace Reid in "The Dancin' Fool"; Wednesday, Lionel Barrymore in "The Copperhead"; Thursday, George Melford's superpicture, "Everywoman"; Friday, DeMille's "Male and Female"; Saturday, Charles Ray in "Paris Green."
E. A. R.—Monday, Tuesday, Thomas Meighan in "The Prince Chap"; Thursday, Friday, Dorothy Dalton in "Guilty of Love."
REX—Sunday, Charles Ray in "Paris Green"; Monday, Tuesday, Thomas Meighan in "The Prince Chap"; Wednesday, Ethel Clayton in "A Lady in Love"; Thursday, Enid Bennett in "False Road"; Friday, Saturday, Hobart Bosworth in "Below the Surface."
MICHIGAN—Monday, Tuesday, Wedpesday, "The Right to Love," with Mae Murray and David Powell; Thursday, Friday, Elsie Ferguson in "Lady Rose's Daughter."
EMMETT—Wednesday, Tourneur's "The White Circle"; Thursday, Bryant Washburn in "What Happened to Jones"; Friday, "The World and His Wife," with Alma Rubens.
KIMBARK—Sunday, Wallace Reid in "The Valley of the Giants"; Monday, William S. Hart in "John Petticoats"; Tuesday, Charles Ray in "The Egg-Crate Wallop"; Wednesday, Dorothy Dalton in "Market of Souls"; Thursday, Robert Warwick in "Told in the Hills"; Friday, Vivian Martin in "The Third Kiss"; Saturday, Tourneur's "The Life Line."
PRAIRIE—Monday, Ethel Clayton in "Crooked Streets"; Tuesday, "The World and His Wife," with Alma Rubens; Wednesday, Bryant Washburn in "What Happened to Jones"; Thursday, DeMille's "Old Wives for New"; Friday, Tourneur's "The White Circle"; Saturday, Hobart Bosworth in "Below the Surface."
LINDEN—Wednesday, Thursday, Friday, Saturday, "The Right to Love," with Mae Murray and David Powell, a George Fitzmaurice Paramount production.
LEXINGTON—Sunday, Monday, Tuesday, Enid Bennett in "Hairpins"; also Paramount Magazine; Wednesday, Thursday, Dorothy Dalton in "Guilty of Love" and Paramount Magazine.
HALSTED—Sunday, "Great Scott," Sennett-Paramount comedy; Monday, Charles Ray in "Homer Comes Home," also Sennett comedy; Tuesday, Robert Warwick in "The Fourteenth Man"; Thursday, Ethel Clayton in "The Crooked Streets"; Friday, Dorothy Dalton in "Guilty of Love"; Saturday, Bryant Washburn in "What Happened to Jones."
ELBA—Monday, Bryant Washburn in "The Six Best Cellars"; Tuesday, Irene Castle in "The Amateur Wife"; Wednesday, MacLean & May in "Mary's Ankle"; Thursday, Dorothy Dalton in "Black Is White"; Friday, Charles Ray in "Alarm Clock Andy."
GARFIELD—Sunday, Robert Warwick in "The Fourteenth Man"; Monday, Wm. S. Hart in "Sand"; Wednesday, Bryant Washburn in "The Sins of St. Anthony"; Saturday, Billie Burke in "Away Goes Prudence."
NEW BROOKLINE—Sunday, DeMille's "Old Wives for New"; Monday, Ethel Clayton in "Crooked Streets"; Tuesday, Bryant Washburn in "What Happened to Jones"; Wednesday, "The World and His Wife," with Alma Rubens; Thursday, Dorothy Dalton in "Guilty of Love"; Friday, Enid Bennett in "Hairpins"; Saturday, Tourneur's "The White Circle."
VIRGINIA—Monday, Tourneur's "The Life Line"; Tuesday, Dorothy Dalton in "Black Is White"; Wednesday, Marguerite Clark in "A Girl Named Mary"; Thursday, Wallace Reid in "Hawthorne of the U. S. A."; Saturday, William S. Hart in "John Petticoats."
VERDI—Monday, Charles Ray in "Paris Green"; Tuesday, Ethel Clayton in "Crooked Streets."
HOME—Sunday, Wallace Reid in "The Valley of the Giants"; Monday, William S. Hart in "John Petticoats"; Tuesday, Vivian Martin in "The Third Kiss"; Wednesday, Robert Warwick in "Told in the Hills"; Thursday, Enid Bennett in "Stepping Out"; Friday, Dorothy Dalton in "Market of Souls"; Saturday, Charles Ray in "Egg-Crate Wallop."
GAYETY (South Chicago)—Sunday, Houdini in "Terror Island"; Monday, Tuesday, William S. Hart in "Sand"; Wednesday, Thursday, Hobart Bosworth in "Below the Surface"; Friday, Enid Bennett in "Hairpins"; Saturday, Dorothy Dalton in "Guilty of Love."
VICTORIA—Sunday, Marguerite Clark in "Girls"; Monday, Vivian Martin in "Louisiana"; Friday, Charles Ray in "Bill Henry"; Saturday, Lila Lee in "The Heart of Youth."
STAR—Sunday, "Salome vs. Shenandoah," Paramount-Sennett comedy; Monday, William S. Hart in "The Toll Gate"; Tuesday, Robert Warwick in "In Mizzoura"; Wednesday, "The Miracle of Love"; Thursday, Tourneur's "Victory"; Friday, Charles Ray in "The Egg-Crate Wallop"; Saturday, Hobart Bosworth in "Behind the Door."
CROWN—Sunday, Charles Ray in "The Egg-Crate Wallop"; Monday, Wallace Reid in "The Roaring Road"; Tuesday, Enid Bennett in "Partners Three"; Wednesday, Tourneur's "Victory"; Thursday, Dorothy Dalton in "The Lady of Red Butte"; Friday, Shirley Mason in "Rescuing Angel"; Saturday, Billie Burke in "The Misleading Widow."
ROSELAND—Monday, Tuesday, Thomas Meighan in "The Prince Chap"; Wednesday, Thursday, Dorothy Dalton in "Guilty of Love"; Friday, Saturday, "Great Scott," Paramount-Sennett comedy.
PEOPLE'S—Sunday, Enid Bennett in "Hairpins"; Monday, Sennett comedy; Tuesday and Wednesday, Charles Ray in "Homer Comes Home"; Thursday, Friday and Saturday, "The Right to Love," with Mae Murray.

SOUTHWEST

COLONIAL—Sunday, Tourneur's in "The White Heather"; Monday, "The Woman Thou Gavest Me"; Tuesday, Catherine Calvert in "The Career of Katherine Bush"; Wednesday, D. W. Griffith's "The Girl Who Stayed at Home"; Thursday, Marion Davies in "The Dark Star"; Friday, Irene Castle in "The Firing Line"; Saturday, "Fires of Faith."
LAWN—Sunday, Bryant Washburn in "The Sins of Saint Anthony"; Monday, Billie Burke in "Away Goes Prudence"; Thursday, Friday, Charles Ray in "Homer Comes Home"; Saturday, Robert Warwick in the "City of Masks."
BRIDGEPORT—Sunday, Mary Pickford in "Captain Kidd, Jr."; Monday and Tuesday, Cecil DeMille's "Why Change Your Wife?" Wednesday, Douglas Fairbanks in "Knickerbocker Buckaroo"; Thursday, Wallace Reid in "Love Burglar"; Friday, Charles Ray in "Bill Henry"; Saturday, William S. Hart in "Wagon Tracks."
GAELIC—Sunday, Wallace Reid in "The Dancin' Fool"; Monday, David Powell in "Teeth of the Tiger"; Tuesday, Robert Warwick in "In Mizzoura"; Wednesday, Marguerite Clark in "Easy to Get"; Thursday in "The Lottery Man"; Friday, Bryant Washburn in "Why Smith Left Home"; Saturday, Tourneur's "My Lady's Garter."
ST. RITA'S CHURCH—Sunday, Tourneur's "My Lady's Garter"; Wednesday, Marguerite Clark in "Easy to Get."

NORTH SIDE

RIVIERA—Sunday, all week, Thomas Meighan in "Civilian Clothes."
PANTHEON—All week, Elsie Ferguson in "Lady Rose's Daughter."
KNICKERBOCKER—Monday, Tuesday, Wednesday, "The Right to Love," with Mae Murray and David Powell; Saturday, Paramount Magazine.
COVENT GARDEN—Sunday, Paramount Magazine; Monday, Tuesday, Wednesday, "The Right to Love," with Mae Murray and David Powell; Thursday, Friday, Saturday, Elsie Ferguson in "Lady Rose's Daughter."
ELLANTEE—Monday, Tuesday, "The Right to Love," with Mae Murray and David Powell; Wednesday, Elsie Ferguson in "Lady Rose's Daughter"; Friday, Enid Bennett in "Hairpins"; Saturday, Fatty Arbuckle in "Camping Out."
DE LUXE—Sunday, Ethel Clayton in "Crooked Streets"; Monday, DeMille's "Old Wives for New"; Tuesday, Bryant Washburn in "What Happened to Jones"; Wednesday, "The World and His Wife," with Alma Rubens; Thursday, Maurice Tourneur's "The White Circle"; Friday, Enid Bennett in "Hairpins" Saturday, Dorothy Dalton in "Guilty of Love."
BUCKINGHAM—Sunday, Bryant Washburn in "What Happened to Jones"; Tuesday, Paramount-Burton Holmes Travelogue; Wednesday, Thursday, Paramount Magazine; Friday, Saturday, Maurice Tourneur's "The White Circle."
NEW OAK—Tuesday, Ethel Clayton in "Crooked Streets"; Wednesday, Bryant Washburn in "What Happened to Jones"; Thursday, "The World and His Wife," with Alma Rubens; Friday, Maurice Tourneur's "The White Circle."
KENMORE—Sunday, Mack Sennett-Paramount comedy, "Beating Cheaters"; Monday Paramount Magazine; Tuesday, Robert Warwick in "The Fourteenth Man"; Wednesday, Burton Holmes Travelogue.
HUB—Wednesday, Thursday, Maurice Tourneur's "The White Circle"; Friday, Saturday, Dorothy Dalton in "Guilty of Love."
LA SALLE—Tuesday, Wednesday, Mary Pickford in "M'Lies"; Thursday, Paramount Magazine; Saturday, Paramount-Burton Holmes Travelogue.
VITAGRAPH—Thursday, Enid Bennett in "Hairpins."
BIOGRAPH—Monday, Enid Bennett in "Hairpins."

NORTHWEST SIDE

EASTERLY—Sunday, Charles Ray in "Homer Comes Home"; Monday, Sennett comedy, "Oh, Doctor"; Tuesday, Paramount Magazine; Wednesday, Thursday, Sennett comedy, "Summer Girls"; Friday, Bryant Washburn in "What Happened to Jones"; Saturday, Burton Holmes travelogue.
PARAMOUNT—Monday, Enid Bennett in "Hairpins"; Tuesday, Wednesday, Thursday, "The Right to Love," with Mae Murray and David Powell; Friday, Dorothy Dalton in "Guilty of Love."
IRVING PARK—Sunday, Ethel Clayton in "Crooked Streets"; Monday, Tuesday, Robert W. Chambers' "The Fighting Chance"; Wednesday, Thursday, Thomas Meighan in "The Prince Chap"; Friday, Bryant Washburn in "What Happened to Jones"; Saturday, "The World and His Wife," with Alma Rubens.
MAPLEWOOD—Sunday, Ethel Clayton in "Crooked Streets"; Sennett comedy, "Fresh from the City"; Tuesday, Bryant Washburn in "What Happened to Jones"; Wednesday, Enid Bennett in "Hairpins"; Thursday, "The World and His Wife," with Alma Rubens; Friday, Tourneur's "The White Circle"; Saturday, Dorothy Dalton in "Guilty of Love."
LOWY—Sunday, Tourneur's "The White Circle"; Monday, William S. Hart in "Sand"; Tuesday, Ethel Clayton in "Crooked Streets"; Wednesday, "The World and His Wife," with Alma Rubens; Thursday, Bryant Washburn in "What Happened to Jones"; Friday, Dorothy Dalton in "Guilty of Love"; Saturday, Enid Bennett in "Hairpins."
GRAND—Sunday, Charles Ray in "Homer Comes Home"; Monday and Tuesday, "Below the Surface," with Hobart Bosworth; Wednesday, Wallace Reid in "Sick Abed"; Thursday, Ethel Clayton in "The Ladder of Lies"; Friday, Bryant Washburn in "Too Much Johnson"; Saturday, Elsie Ferguson in "The Witness for the Defense"; Saturday, William S. Hart in "Sand."
CASIMIR—Monday, Ethel Clayton in "Crooked Streets"; Tuesday, Paramount Magazine; Thursday, Friday, Robert Warwick in "The Fourteenth Man"; also "Great Scott," Sennett-Paramount comedy.
ESTHENA—Sunday, William S. Hart in "Sand"; Monday, Mary Pickford in "Rebecca of Sunnybrook Farm"; Tuesday, Wallace Reid in "Excuse My Dust"; Wednesday, Bryant Washburn in "What Happened to Jones"; Thursday, Ethel Clayton in "Crooked Streets"; Friday, Saturday, Cecil B. De Mille's "Why Change Your Wife?"
ORCHARD—Sunday, Enid Bennett in "The False Road"; Monday, Houdini in "Terror Island"; Tuesday and Wednesday, DeMille's "Old Wives for New"; Thursday, Ethel Clayton in "The Lady in Love"; Friday, Wallace Reid in "The Dancin' Fool"; Saturday, Robert Warwick in "Thou Art the Man."
MOHAWK—Sunday, Mary Pickford in "M'Lies"; Monday, Sessue Hayakawa in "The City of Dim Faces"; Tuesday, Vivian Martin in "The Sunset Trail"; Wednesday, Pauline Frederick in "The Hungry Heart"; Thursday, Enid Bennett in "The Marriage Ring"; Friday, Elsie Ferguson in "His Parisian Wife"; Saturday, Douglas Fairbanks in "Reaching for the Moon."
KARLOV—Sunday, Dorothy Dalton in "Guilty of Love"; Monday, Enid Bennett in "Hairpins."
BELL—Sunday, Wallace Reid in "Sick Abed"; Monday, Dorothy Gish in "Mary Ellen Comes to Town"; Tuesday, Ethel Clayton in "Young Mrs. Winthrop"; Wednesday, Charles Ray in "Alarm Clock Andy"; Thursday, Robert Warwick in "Jack Straw"; Friday, Elsie Ferguson in "His House in Order"; Saturday, Marion Davies in "April Folly."

WEST SIDE

CENTRAL PARK—Monday—Enid Bennett in "Hairpins"; Monday, Tuesday, Wednesday, "The Right to Love," with Mae Murray and David Powell, also "Great Scott," Paramount-Sennett comedy; Thursday, Friday, Elsie Ferguson in "Lady Rose's Daughter."
NEW STRAND—Sunday, Ethel Clayton in "Crooked Streets"; Monday and Tuesday, "The World and His Wife," with Alma Ruben; Wednesday, Bryant Washburn in "What Happened to Jones"; Thursday, Tourneur's "The White Circle"; Friday, Dorothy Dalton in "Guilty of Love"; Saturday, Enid Bennett in "Hairpins."
CLERMONT—Sunday, Billie Burke in "Away Goes Prudence"; Monday, Wallace Reid in "Sick Abed"; Tuesday, Wm. S. Hart in "Sand"; Wednesday, MacLean & May in "Let's Be Fashionable"; Thursday, Robt. Warwick in "The Fourteenth Man"; Friday, Bryant Washburn in "The Sins of St. Anthony"; Saturday, Ethel Clayton in "The Ladder of Lies."
AUSTIN—Sunday, Bryant Washburn in "The Sins of St. Anthony"; Monday, Sennett-Paramount Comedy, "Summer Girls"; Tuesday, "New Folks in Town," a Paramount-Briggs comedy; Wednesday-Thursday, Hobart Bosworth in "Below the Surface"; Friday-Saturday, Thomas Meighan in "The Prince Chap."
BISHOP—Sunday, Wm. S. Hart in "The Toll Gate"; Monday, Briggs-Paramount comedy; Tuesday, Elsie Ferguson in "His House in Order"; Wednesday, Violet Heming in "The Cost"; Thursday, Dorothy Gish in "Mary Ellen Comes to Town"; Friday, Ethel Clayton in "A Lady in Love"; Saturday, Dorothy Dalton in "The Dark Mirror."
BERTHA—Monday, Paramount Magazine; Wednesday, Chas. Ray in "Homer Comes Home" and "Great Scott," Sennett comedy; Friday, Paramount Magazine.
AVON—Sunday-Monday, Ethel Clayton in "Crooked Streets"; Tuesday, Bryant Washburn in "What Happened to Jones"; Friday-Saturday, Tourneur's "The White Circle."
SEELEY—Sunday, Tourneur's "The White Circle"; Monday-Tuesday, Charles Ray in "Homer Comes Home"; Wednesday-Thursday, "The World and His Wife," with Alma Ruben; Friday, Robert Warwick in "The Fourteenth Man"; Saturday, Dorothy Dalton in "Guilty of Love."
EIGHTEENTH STREET—Sunday, Wm. S. Hart in "Sand"; Monday-Tuesday, Tourneur's "Treasure Island"; Wednesday, Wallace Reid in "Sick Abed"; Thursday, Billie Burke, "Away Goes Prudence"; Friday, MacLean & May in "Let's Be Fashionable"; Saturday, Bryant Washburn in "The Sins of St. Anthony."
UNIVERSITY—Sunday, Douglas Fairbanks in "Wild and Woolly"; Monday, John Barrymore in "The Man From Mexico"; Tuesday, Marguerite Clark in "Wild Flower"; Wednesday, Mary Pickford in "Eagle's Mate"; Thursday, Pauline Fredericks in "The Woman In the Case"; Friday, Geraldine Farrar in "Carmen"; Saturday, Dustin Farnum in "The Sign of the Cross."
PILZEN—Sunday, Dorothy Dalton in "Vive L'France"; Monday, Dorothy Gish in "Batting Jane"; Tuesday, Billie Burke in "Good Gracious, Annabelle"; Wednesday, Vivivan Martin in "Jane Goes a Wooing"; Thursday, Enid Bennett in "When Do We Eat"; Friday, Bryant Washburn in "Venus in the East"; Saturday, Vivian Martin in "Mirandy Smiles."
VICTORIA—Sunday, Tourneur's "Victory"; Monday and Tuesday, George Loane Tucker's "The Miracle Man"; Wednesday, Ethel Clayton in "More Deadly Than the Male"; Thursday, "The Cinema Murder"; Friday, Saturday, Cecil DeMille's "Male & Female."
CRAWFORD—Monday and Tuesday, Elsie Ferguson in "Lady Rose's Daughter"; Thursday, Friday, Saturday, "The Right to Love," with Mae Murray and David Powell.
WEST END—Tuesday Wednesday, Elsie Ferguson in "Lady Rose's Daughter"; Thursday, Friday, Saturday, "The Right to Love," with Mae Murray and David Powell.
WILSON—Monday, Tuesday, Enid Bennett in "Hairpins."
LYRIC—Sunday, Wallace Reid in "Hawthorne of the U. S. A."; Monday, Wm. S. Hart in "John Petticoats"; Tuesday, Dorothy Dalton in "His Wife's Friend"; Wednesday, Bryant Washburn in "Too Much Johnson"; Thursday, Charles Ray in "Red Hot Dollars"; Friday, Enid Bennett in "The Woman in the Suitcase"; Saturday, Ethel Clayton in "The Thirteenth Commandment."
LUCILLE—Sunday, Bryant Washburn in "It Pays to Advertise"; Monday, Ethel Clayton in "More Deadly Than the Male"; Tuesday, Marguerite Clark in "Luck in Pawn"; Wednesday, Dorothy Gish in "Turning the Tables"; Thursday, "Everywoman," George Melford's super-picture; Friday, George Fitzmaurice's "On With the Dance," with Mae Murray and David Powell; Saturday, Tourneur's "Victory."
ASHLAND—Sunday, Paramount Magazine; Monday, Fatty Arbuckle in "A Desert Hero," Paramount-Burton Holmes Travelogue; Wednesday, Tourneur's "The White Circle"; Thursday-Friday, Thomas Meighan in "The Prince Chap"; Saturday, "Vacation Time," a Paramount-De Haven comedy.
NEW VIRGINIA—Sunday, Jack London's "The Sea Wolf"; Monday, "Great Scott," a Sennett-Paramount comedy; Tuesday, "On With the Dance," with Mae Murray and David Powell; Wednesday, Tourneur's "Treasure Island"; Thursday, John Barrymore in "Dr. Jekyll and Mr. Hyde"; Friday, Violet Heming in "The Cost"; Saturday, Hobart Bosworth in "Below the Surface."
IDEAL—Sunday, "Great Scott," a Sennett-Paramount comedy; Monday, Dorothy Dalton in "Guilty of Love," also Fatty Arbuckle in "The Sheriff"; Tuesday, Tourneur's "The White Circle"; Thursday, Enid Bennett in "Hairpins"; Saturday, Paramount-Burton Holmes Travelogue.
MADLIN—Sunday, "Great Scott," a Sennett-Paramount comedy; Monday, Bryant Washburn in "What Happened to Jones"; Tuesday, Paramount-Burton Holmes Travelogue; Wednesday-Thursday, Robert W. Chambers's "The Fighting Chance"; Friday, Paramount Magazine; Saturday, "The World and His Wife," with Alma Rubens.
CROWN—Sunday, Chas. Ray in "The Egg Crate Wallop"; Monday, Wallace Reid in "The Roaring Road"; Tuesday, Enid Bennett in "Partners Three"; Wednesday, Ethel Clayton in "Vicky Van"; Thursday, Dorothy Dalton in "The Lady of Red Butte"; Friday, Shirley Mason in "Rescuing Angel"; Saturday, Marguerite Clark in "Widow By Proxy."
MARSHFIELD—Sunday, Douglas Fairbanks in "Arizona," and Paramount Magazine; Monday and Tuesday, Mary Pickford in "A Poor Little Rich Girl"; Wednesday-Thursday, Cecil B. DeMille's "Don't Change Your Husband"; Friday, Pauline Frederick in "Temptation"; Saturday, Paramount Magazine.
CENTER—Sunday, Wm. S. Hart in "Wagon Tracks"; Monday, Mack Sennett-Paramount comedy, "Beware of Boarders"; Tuesday, Enid Bennett in "When Do We Eat"; Wednesday, Vivian Martin in "Mirandy Smiles"; Thursday, Dorothy Gish in "The Hope Chest"; Friday, Paramount-Burton Holmes Travelogue; Saturday, Dustin Farnum in "The Redemption of David Corson."

SUBURBAN

GRANT, CICERO—Sunday, Henry Walthall in "False Faces," and Dorothy Dalton in "His Wife's Friend"; Monday, Pauline Frederick in "Paid in Full"; Tuesday, Fatty Arbuckle in "Camping Out"; Wednesday, Ethel Clayton in "Maggie Pepper"; Thursday, Paramount-Burton Holmes travelogue; Saturday, Dorothy Gish in "Boots."
ANNETTE, CICERO—Sunday, Dorothy Dalton in "Guilty of Love"; Monday, Tuesday, Thomas Meighan in "The Prince Chap"; Wednesday, Paramount Magazine.
ROOSEVELT, BERWYN—Monday and Tuesday, "Treasure Island," and Violet Heming in "The Cost"; Wednesday, Thursday, Cecil DeMille's "Male and Female," and Hobart Bosworth in "Below the Surface"; Friday, Jack London's "The Sea Wolf"; Saturday, William S. Hart in "The Toll Gate."
PIONEER, DUNNING—Sunday, "The World and His Wife," with Alma Rubens; Monday, Tourneur's "The White Circle"; also "Great Scott," Paramount-Sennett comedy; Wednesday, Bryant Washburn in "What Happened to Jones"; Saturday, Dorothy Dalton in "Guilty of Love."
WEST CHICAGO, WEST CHICAGO—Sunday, Monday, MacLean and May in "Let's Be Fashionable"; Wednesday and Thursday, William S. Hart in "Sand"; Friday, Bryant Washburn in "Sins of St. Anthony"; Saturday, Wallace Reid in "Sick Abed."
STRAND-BROOKFIELD—Sunday, MacLean and May in "Let's Be Fashionable"; Wednesday, Ethel Clayton in "The Ladder of Lies"; Saturday, Robert Warwick in "The Fourteenth Man."
LYRIC, BLUE ISLAND—Sunday, Charles Ray in "Homer Comes Home"; Monday, Ethel Clayton in "The Ladder of Lies," also Paramount Magazine; Wednesday, Bryant Washburn in "Sins of Saint Anthony," also Paramount Magazine; Thursday, Billie Burke in "Away Goes Prudence"; Friday, MacLean and May in "Let's Be Fashionable"; Saturday, "You Wouldn't Believe It," Paramount-Sennett comedy.
DE LUXE, LAKE FOREST—Sunday, Marguerite Clark in "Easy to Get"; Monday, Tuesday, William S. Hart in "The Toll Gate"; Wednesday, Charles Ray in "Alarm Clock Andy"; Thursday, Wallace Reid in "Excuse My Dust"; also "Uncle Tom Without the Cabin," Paramount-Sennett comedy; Friday, Saturday, Cecil DeMille's "Why Change Your Wife?"
GRAND, ARGO—Sunday, William S. Hart in "Square Deal Sanderson"; Monday, Wallace Reid in "You're Fired"; Wednesday, Tourneur's "The White Heather"; Saturday, Vivian Martin in "Innocent Adventuress."
GRAND, PLANO—Monday, Ethel Clayton in "Women's Weapons," also Paramount Briggs comedy, "Saturday"; Saturday, William S. Hart in "Money Corroll," also Sprise Party.
ILLINOIS, LA GRANGE—Monday, Tuesday, Cecil DeMille's "Why Change Your Wife?" Wednesday, Thursday, "On With the Dance," with Mae Murray and David Powell, also Paramount Holmes Catalogue; Friday, Bryant Washburn in "What Happened to Jones"; Saturday, Enid Bennett in "Hairpins"; also "Great Scott," Paramount-Sennet comedy.
LINK, WALLERTON, IND.—Monday, George Loane Tucker's "The Miracle Man"; Saturday, William S. Hart in "John Petticoats."
GLEN, GLEN ELLYN, ILL.—Monday, Wallace Reid in "Double Speed"; Tuesday, Enid Bennett in "The Woman in the Suitcase"; Wednesday, Bryant Washburn in "Too Much Johnson"; Thursday, Marguerite Clark in "All of Sudden Peggy"; Friday, Charles Ray in "Red Hot Dollars"; Saturday, Elsie Ferguson in "His House in Order," also Sennett comedy, "Great Scott."
FOREST PARK, FOREST PARK—Sunday, Mary Pickford in "Johanna Enlists"; Monday, Bryant Washburn in "Why Smith Left Home"; Tuesday, Robert Warwick in "In Missoura"; Wednesday, Ethel Clayton in "More Deadly than the Male"; Thursday, Marguerite Clark in "Luck in Pawn"; Friday, Vivian Martin in "The Third Kiss"; Saturday, Ethel Clayton in "Young Mrs. Winthrop."
GARDEN, IPAVA, ILL.—Tuesday, John Barrymore in "On the Quiet";



COFFEE

critical *selection* and consistent *blending* combined with skillful *roasting* is responsible for the smooth, aromatic deliciousness of *Savoy* Coffee.



The new Savoy container, especially designed to protect Savoy quality

TO further assure this quality, Savoy is freshly roasted each day and delivered in small quantities to the best stores.

Savoy Coffee comes direct to us from the world's best coffee plantations. The high altitude where it is grown and the snap and crispness of the climate, create a flavor not found in ordinary coffees.

By long experience our experts have learned how to blend and roast these wonderful coffees, creating a blend so satisfyingly mellow and so uniformly fine in flavor that it has made thousands of friends for Savoy.

The economy of Savoy Coffee is twofold; its reasonable price and perfect freshness make possible many more cups per pound.

Try a package of Savoy Coffee. It will banish any uncertainty as to the quality of coffee you serve. You and your family will surely prefer it over other coffees you have used.

Be sure and ask for it by name.



The Mark of Savoy

STEELE-WEDELES COMPANY, CHICAGO ■ Fine Quality Food Products

SAVOY
BRAND

PART SEVEN

Chicago Sunday Tribune.

THE WORLD'S GREATEST NEWSPAPER

SEPTEMBER 5, 1920.

Movies 2. Theaters 3.
Art 3. Aviation 5.
Automobiles 6, 7.

The Theaters

By Percy Hammond.

ALTHOUGH Mr. George V. Hobart may not know it, he has been the subject in this column of more disfavor than any other artist of the theater. None of his products, until now, has pleased its several viewers, and they have all endeavored, through the futile medium of anathema and derision, to make him as melancholy as he has made them by his compositions for the stage. They now desire to amend, if not to withdraw entirely, the more outrageous of their



MISS EDNA BATES in "HONEY GIRL" COHAN'S GRAND CAMPBELL PHOTO

offerings. They have been to see his play, "Buddies" at the Woods, and they have found it to be one of the most pleasing of the sentimental pieces, with or without music, to reach the theater from the war.

Enjoyment of the play requires, of course, a susceptibility to romantic implications of military adventure. And in many of us that quality has become dead. Nothing, however, save good will is needed to enjoy the ministrations of Miss Peggy Wood, who as the heroine, a peasant belle of Brittany, is a fine actress, a good singer, a winning personality, and a pretty girl. Mr. Hobart and his unpopular topic have helped also by a remarkably competent acting-choir of non-coms and buck privates; by the masculine, quizzical, and high stepping Mr. Brian; by the excellent player, Edouard Durand as the rascal of the piece), and by Ralph Morgan, who is, perhaps, a trifle too much of a booby as the bashful man to be accepted as a member of the musical comedy A. E. F. All of them make us feel apologetic to Mr. Hobart, the author, for past abuse and vilification; but Miss Wood causes us fairly to grovel.

A message from overseas to this morning's New York Times has it that E. H. Sothern and Julia Marlowe in the course of their transcontinental Shakespearean tour last season profited to the extent of $250,000. Thus dowered Mr. and Mrs. Sothern will spend a restful year at their home in suburban England, looking forward to a return in Shakespeare the season after this.

Gertrude Elliott, who has been acting "Come Out of the Kitchen" and other plays in London, is to return to America during the coming season. She will bring with her a comedy entitled "The Advocate," the work of Beatrice Heron-Maxwell.

THE adventures of the new firm of producers composed of Mr. Byron, the actor, and Mr. Marshall, the architect, begin not unauspiciously. "Transplanting Jean," in which they take their first step at Powers', has given them a plump treasury by way of encouragement; and if its audiences have found no great ecstasies in its performance they at least have had no cause for dissatisfaction.

"Transplanting Jean" is a place for those who delight in Mr. Byron's humorous and easy graces as a lover of 50 or thereabouts. His way with women is the earnest, gentle, and amusing one, and no matter how infinite his passion it seems to possess a physical delicacy not to be found in the woolings of, say, Mr. Ditrichstein's ample satyrs. In "Transplanting Jean" Mr. Byron shows a rosy past and a none too pious present. He becomes virtuous, not from motives of morality but because his youthful sweethearts, when they kiss him, examine with amusement the silver hair around his temples. Besides, he begins to perceive an autumnal duty toward his natural son—the son whose sweetheart at the end he courts and wins.

A pleasant trifler, and Mr. Byron makes him even more pleasant. The trouble with the entertainment, if there is any trouble, is that in its adaptation from the French it becomes rather an awkward mongrel, neither one thing nor the other. American actors in French rôles and in French situations are usually, though always excepting Mr. Byron, unhappily bestowed. Unless the adapter is an artist of considerable genius, the speech of an adaptation becomes almost a patois, with the idioms of the two languages mixed in an odd jargon. The translation of "Transplanting Jean" has this fault. Also it seems to retain several speeches, important in the French, perhaps, but meaning naught in the American. To borrow a bit of criticism from Mr. Marshall's noble art of architecture, it is full of—

Windows that exclude the light
And passages that lead to nothing.

The announcements for the Shubert-Princess and the Shubert-Studebaker



MISS JEANNE EAGELS in "THE WONDERFUL THING" PRINCESS PHOTO BY CAMPBELL

have been changed daily during the week amidst much excitement. The latest news is that "The Wonderful Thing" will appear at the Princess as first advertised, and that the Studebaker will be closed, a Griffith picture, "The Love Flower," having been canceled. Leo Ditrichstein in "The Purple Mask" will reopen the Studebaker Sept. 19.

"The Wonderful Thing" is by Mrs. Trimble Bradley, general stage director for George Broadhurst's enterprise and producer of "The Storm" at the Olympic. Miss Jeanne Eagels will represent its heroine—a French-Canadian maid of humble parentage, who is trying to become the wife of an Englishman of proud family. The company contains Gordon Ash, Ben Lyon, Miss Olive Temple, Miss Gladys Maude, Miss Jane Marbury, and Miss Eva Leonard-Boyne.

In "Honey Girl," the musical version of "Checkers," which comes to the Grand tomorrow night, Lynne Overman will be "Checkers," Miss Edna Bates "Honey Girl," and Joe Keno the racetrack tout. Miss Cissie Sewell is to dance in the play, which is by Edward Clark and Harry Von Tilzer.

The Belasco office has broken its long silence regarding Sascha Guitry's "Deburau." The play, adapted by Granville Barker, will have Lionel Atwill as its star in the title rôle—Deburau having been perhaps the most celebrated of the Pierrots. The period of the play is about the middle of the last century. Seymour Hicks is to act the rôle in London.

Fritz Lieber, who has been heading toward Shakespearean stardom this long time, will achieve it definitely this fall. For some ten years Mr. Lieber has been Robert B. Mantell's right hand man and upon several occasions Mr. Mantell gave him the opportunity to act leading rôles. He will fare forth this season in a répertoire of seven of the Shakespeareana, but whether or not he will try his luck in New York or Chicago is not announced.

New York reviewers liked "The Sweetheart Shop" pretty well, though they indicated in their studies of the piece an inability to see why Chicago went so wild over it. Some of them thought the comedian, Mr. Morton, was vulgar.

Ed Wynn and his Carnival will remain at the Illinois until Oct. 2.

From Mr. Dillingham's Chicago headquarters at the Colonial comes the news that John Charles Thomas of "Apple Blossoms" once sang in the



MISS DOROTHY DALTON in "APHRODITE" AUDITORIUM ALFRED CHENEY JOHNSTON PHOTO

Aphrodite" is a spectacular and lurid staging of a romance of ancient Egypt in the days "when gods of wood and idols of clay ruled the tempestuous passions of men." The play is founded upon the French romance by Pierre Louys and has been dramatized by Pierre Frondaie and George Hamilton. The music is by Henri Hirsch and Anselm Goetzl. More than 300 people are employed in the Comstock and Gest production, including a troupe of sixty dancers, who have been trained by the famous Russian dancer, Ned Foking. It took more than two years to prepare the production of "Aphrodite," which has been staged under the direction of E. Lyall Swete. It was presented only in Paris and New York.



MISS MOLLY McINTYRE in "ADAM AND EVA" at the LA SALLE THEATRE HIXON-CONNELLY PHOTO

choir of the church in Baltimore of which his father was, and still is, the pastor. Also that Miss Wilda Bennett, the prima donna, was born in Asbury Park, and that Miss Adele Astaire, the dancer, began her life and her career in Omaha, Neb.

Miss Barrymore will have a new leading man when she comes to Powers' in October to play "Declassé." He is Charles H. P. Daniell, an Englishman, who has been playing "The Bird of Paradise" abroad.

"Transplanting Jean" drew $14,276.25 in a recent week at Powers', breaking the record for receipts in August. The English version, by the way, was made by Hallam Thompson, who plays the small rôle of the attorney. De Flers and de Caillavet called their comedy "Papa."

COLONIAL TONIGHT SUNDAY
A. L. Erlanger and Harry J. Powers, Managers
LABOR DAY MATINEE TOMORROW
Matinee Saturday
"Unfailingly delightful score"—says the Journal.
"Brilliantly sung, effectively acted"—says the Post.
CHARLES DILLINGHAM Presents
Apple Blossoms
The KREISLER—JACOBI—LE BARON Operetta de Luxe
with
JOHN CHARLES THOMAS
WILDA BENNETT
PERCIVAL KNIGHT, FRED and ADELE ASTAIR
and a Globe Theatre Cast and Chorus of Distinction

Orpheum Circuit
Palace
Supreme Vaudeville
TODAY—LAST TWO TIMES
Wm. Seabury Co. | Norton & Nicholson
Eva Shirley | Sour Bros.
Starting Tomorrow Matinee
JOSEPH E. HOWARD
In His New Big Musical Romance
"CHIN TOY"
With ETHELYN CLARK
and a Big Company
Direction of Western Producing Company
"The Smile Girl" CLAUDIA COLEMAN
"THE THREE RUBES" Boners, Waiters and Crooks
DE WOLF GIRLS in "A LOVE TOUR"
CHARLIE WILSON The Loose Nut | LA DORA & BECKMAN | WILLIE HALE & BRO. In Bits of Vaudeville
NELSON & CHAIN in "USE YOUR OWN JUDGMENT"
MATINEE DAILY | POPULAR PRICES | TELEPHONE STATE 7200

ANNOUNCEMENT
JAN KUBELIK
KING OF VIOLINISTS
IN RECITAL
SUNDAY AFTERNOON
OCT. 17TH AT 3:30
MEDINAH TEMPLE
OHIO AND CASS STS.
MAIL ORDERS NOW
Prices $2.75, $2.20, $1.65, $1.10
INCLUDING WAR TAX
MANAGEMENT
SEIDMAN MUSICAL BUREAU
323 SOUTH WABASH AVENUE
Telephone Harrison 4883

ILLINOIS EVES 8:15 WED. & SAT. MATS. 2:15
A. L. ERLANGER and HARRY J. POWERS, MGRS.
ENGAGEMENT LIMITED
MEET ME IN THE LOBBY
THE ED. WYNN CARNIVAL
WITH
ED. WYNN
THE PERFECT FOOL
A RIOT OF FUN
BOOK, MUSIC AND LYRICS BY ED. WYNN
STAGED BY NED WAYBURN
EXTRA HOLIDAY—LABOR DAY MATINEE TOMORROW 2:15
THE SEASON'S BEST MUSICAL OFFERING

CUBS' PARK CLARK and ADDISON Sts.
BASEBALL TODAY
Chicago vs. Pittsburgh
Game Called at 3 P. M.
Box Seats on Sale at Thos. E. Wilson & Co., Monroe and Wabash Ave.
Phone Randolph 5567

PIANOS
PLAYER-PIANOS
GRAND PIANOS
TO RENT
NEW UPRIGHT PIANOS
$4.50 Per Month
USED PLAYER-PIANOS
$8.00 Per Month
NEW PLAYER-PIANOS
$12.00 Per Month
GRAND PIANOS
For Homes or Apartments
$10 and $15 Per Month
Rent Allowed on Purchase
STEGER & SONS
Piano Manufacturing Company
Founded by John V. Steger, 1879.
STEGER BUILDING
Northwest Corner of Wabash and Jackson
"The Piano Center of America"

Supreme Vaudeville
Majestic
Orpheum Circuit
LOVE LETTERS | Last Times TODAY | CREOLE FASHION PLATE
Beginning Tomorrow Matinee
HARRY CARROLL & CO.
in
"VARIETIES OF 1920"
with
GRACE FISHER
TOM DINGLE
Patsey Delaney and Ruth Savoy
Eary & Eary | Reed & Tucker
WILLIAM GAXTON & CO.
in "THE JUNIOR PARTNER"
By Rupert Hughes
JOSIE HEATHER Singing Several Songs | NOVELLE BROS.
Late Musical Comedy Star
JOHNNY BURKE
in "Drafted"
Kinograms | Topics of the Day
CAMERON SISTERS
Society's Daintiest Entertainers
Edwin Weber at the Piano
Phone Cent. 6480 | Mat. Daily at 2 Nights at 8 | Popular Prices

SHUBERT PRINCESS
2 WEEKS ONLY BEGINNING TONIGHT
George Broadhurst PRESENTS
The WONDERFUL THING
WITH
JEANNE EAGELS
AND THE IDENTICAL NEW YORK COMPANY
A PLAY IN FOUR ACTS BY MRS TRIMBLE BRADLEY FOUNDED ON A STORY BY FOREST HALSEY
MATS MON. AND SAT

Blackstone Theatre
A. L. ERLANGER and HARRY J. POWERS, MGRS.
—TONIGHT—
HOLIDAY MAT. TOMORROW
EVERY EVENING AT 8:30
MATS WED. & SAT. AT 2:30
EDGAR MacGREGOR A Producer of THE SWEETHEART SHOP
PRESENTS
SELF DEFENSE
A GREAT BIG GRIPPING STORY
THRILLS, SUSPENSE, LAUGHTER, MYSTERY, TEARS.
By Myron C. Fagan
PRICES 50¢ to 2.50
A FEW SEATS AT $2.50

JONES, LINICK & SCHAEFER'S
RIALTO
STATE, NEAR JACKSON
11 A. M. to 11 P. M. | CONTINUOUS VAUDEVILLE
Last Times Today—Wamsley & Keating "I'll Say So"—Variety Four
Comes Tomorrow
"CHEER UP"
A Musical Comedy with a Hand-picked Bunch of American Beauties
WELLS & DEVEREAUX | ARDELL BROTHERS
AND
RIEFF BROTHERS
In a New Array of Songs and Dances
Skelly & Heit | BREWSTER Canine Marvel | Jimmy Rosen & Co.
ALSO
COOK & OATMAN
Delineators from Song Land
8 BIG ACTS ALWAYS 8

TWICE DAILY 2:15 EVES. 8:15
COLUMBIA
CLARK AT MADISON
Week Commencing Matinee Today
EVERY DAY LADIES DAY
Joe Hurtig PRESENTS
The King of Clean Clowns
ED. LEE WROTHE
AND HIS
BEST SHOW
WITH
DOLLY SWEET AND OWEN MARTIN
ALSO
Chorus of Lovely Girls

Geo. M. COHAN'S GRAND
LAST TIME TONIGHT
WELCOME STRANGER
TOMORROW NIGHT
SAM H. HARRIS PRESENTS
THE NEW YORK MUSICAL SUCCESS
HONEY GIRL
BASED ON HENRY BLOSSOM'S "CHECKERS"
WITH NEW YORK CAST INTACT

POWERS
A. L. ERLANGER and HARRY J. POWERS
6TH WEEK. "THE ONE MAN IN PARIS WHO KNOWS WOMEN BEST"
TONIGHT AND EVERY NIGHT
ARTHUR BYRON AND MARTHA HEDMAN
IN THE COMEDY TRIUMPH OF FRENCH WIT
"TRANSPLANTING JEAN"
DIRECTION ARTHUR BYRON—BENJAMIN F. MARSHALL
"The role of the sportive comte calls for that speed of pace, that gift for sustained, animated and garrulous dialog, in which Mr. Byron has no equal on the American stage."—Charles Collins, Post.
MATS. WED. & SAT. Best Seats, $2.00
SPECIAL LABOR DAY MAT. TOMORROW

JONES, LINICK & SCHAEFER'S
McVICKER'S
MADISON, NEAR STATE
11 A. M. to 11 P. M.—Come any time
CONTINUOUS VAUDEVILLE
Last Times Today "4 JACKS & A QUEEN" | FISHER & HURST | GEO. L. GRAVES CO.
Beginning Tomorrow
"Dancing Serenaders"
A Melange of Songs and Dances
AND
CHALFONTE SISTERS
A Regular Ziegfeld Production and Two Extraordinary Girls
Also
Fred Lewis | Wyer & Evans
Nell & Elsie Gilbert
Mullaly, Howell & McCarthy
Raines & Avery
Added Feature
VALENTINE VOX
In his Interesting Ventriloquial Novelty, 'The Clubman'
8 BIG ACTS ALWAYS 8

LA SALLE
MGM'T E. RAY COMSTOCK AND MORRIS GEST
OPENING REGULAR SEASON TONIGHT
E. RAY COMSTOCK & MORRIS GEST PRESENT
THE BRIGHTEST AND MERRIEST COMEDY OF RECENT YEARS
ADAM AND EVA
WITH
CYRIL KEIGHTLEY AND MOLLY McINTYRE
ONE SOLID YEAR, LONGACRE—N.Y.

EDELWEISS GARDENS
COTTAGE GROVE AND MIDWAY
20 Minutes from the Loop
HARRY ROSE
FRANK LIBUSE
And Many Others
Geo. Mallen's Famous Dance Band
AND
Walter Ford's Syncopated Jesters
ADMISSION 50 CENTS
Except Saturdays and Sundays

IMPERIAL MADISON & WESTERN
ROBERT M'LAUGHLIN'S BIG DRAMA
The House Without Children
MATS.—SUN., MON., THURS., SAT.

COMISKEY PARK
BASEBALL PALACE OF THE WORLD
35TH ST. & SHIELDS AVE.
—BASEBALL TODAY—
WHITE SOX VS. ST. LOUIS
GAME AT 3 P. M.
Reserved Seats on Sale at Ball Park—Yards 115

OLYMPIC | Pop. Mat. Wed., $1.50
SPECIAL MAT. LABOR DAY
Chicago Critics' Opinion of
GEORGE BROADHURST'S SPECTACULAR MELODRAMA
"THE STORM"
By LANGDON McCORMICK
With
HELEN MacKELLAR
"A pleasant example of intelligent theatre." Acting has discernment and skill."—Tribune.
"Seldom have five people contributed as much entertainment in one evening. You'll like it."—American.
"It is good to see again, an honest, upstanding melodrama of the big woods. Skillfully projected."—Journal.
"The Storm" moves drama in the right direction with excitement. Extremely well done."—News.
"I'd eat a play twice as ungood as this one, just to bathe in the magnetic emotions of Helen MacKellar."—Examiner.
"The staging is admirable in its suggestion of the north woods."—Post.

AMERICA'S FOREMOST THEATRE OF CEASELESS VARIETY
GREEN State-Lake Orpheum Circuit
11 A.M. CONTINUOUS 11 P.M.
VAUDEVILLE - PHOTOPLAYS
11:00-2:15-5:00-7:30
BEGINNING MONDAY
GENE GREENE
"A Little Bit of Everything"
MURRAY KISSEN in "A Hungarian Rhapsody" with Harry Weston, Ben Reubens and Frank Corbett
OSCAR LORAINE
The Violin Nuttist
LA BERNICIA
America's Greatest Prima Ballerina
"HELLO HUSBAND"
A Satirical Comedy with Lois McGuire and Hamilton Christy
HOWARD'S SPECTACLE
BURKE & BETTY | LUCY GILLETT
BESSIE WYNN
The Lady Dainty
PHOTOPLAY EXCLUSIVE SHOWING
DUSTIN FARNUM
in "BIG HAPPINESS"
MATINEES EXCEPT SAT. SUN & HOL. 31¢ — 45¢
EVENINGS SAT. SUN & HOLIDAY MATS. 36¢ — 50¢

SHUBERT Garrick TONIGHT
Holiday Matinee Tomorrow
Mats. WED. AND SAT.
THE PASSING SHOW
Company of 150 Stars and Near Stars
A REELING RIOT OF RESPLENDENT REVELRY
Including
THE WONDROUS Winter Garden Beauties

BRIAN WOOD MORGAN
Special Labor Day Mat. Tomorrow, 50c to $1.50
in the SELWYN Fascinating
"Buddies"
Are the Present Day Hits in Chicago and the Names of DONALD, PEGGY, RALPH are on the lips of every household and hotel lobby.
WOODS
Chicago's Utmost Theater
Wed. & Sat. Mats. 50c to $1.50

White City So. Park Av. at 63rd St.
THE BLOW-OFF —MONDAY— LABOR DAY
The Crowning Event of the Summer Season
CARNIVAL
and MARDI GRAS
EVERY DAY IS CIRCUS DAY
Grand Parade Every Eve'g at 9
WRESTLING CHAMPIONS
IN FINISH BOUTS WED., SEPT. 8

RAVINIA CONCERT TODAY 3 P. M.
Chicago Symphony Orchestra (65 Men)
OPERA TONIGHT at 8:15 "ZAZA"
with Florence Easton, Alice Gentle, Marcella Sembrich, Morgan Kingston, Millo Picco, Giordano Paltrinieri, Gennaro Papi, conductor. Closing performance tomorrow night. ANTONIO SCOTTI in L'ORACOLO followed by LA NAVARRAISE.
C. & N. W. Ry or North Shore Electric "L" with car change from Wabash & Adams every half hour.

RIVERVIEW
Western, Belmont, Clybourn Avs. & Rosco Blvd.
AUG. 31 NIGHTLY at 8—OUR SEPT. 19
MARDI GRAS CARNIVAL
TODAY—SOCIALISTS' PRESS PICNIC
Monday—Grieshy-Brundage Republican Rally

Fooling Professionals
is not so easy, but the wisest man can be deceived.
CHENCINER—French, fastidious, read about DREAMLAND in the papers and came to see.
He made a close scrutiny of THE TREES, THE TRUNKS, THE LEAVES and THE BLOSSOMS. Then he said:
"You cannot fool me, I know I am not a mere designer. All my life I have devoted to the art of artificial flower making. Those are real leaves and blossoms and real trees. What did you put on the tree trunks to preserve them?"
Poor Chenciner, he was fooled the same as the birds that flew in the windows.
Elgar's Band still with us. Instruction every Monday night. 100 instructors—full orchestra. Dancing every Sat., Sun., Wed. and Thurs. eve. Special matinees Sun. and Mon.
Special Labor Day Reception Next Monday Night—No Class
HARMON'S
DREAMLAND

GREAT NORTHERN HIPPODROME VAUDEVILLE
QUINCY E. JACKSON SRE STATE & POSTOFFICE
CONTINUOUS 11 A.M. to 11 P.M.
Beginning Monday
COLLEGE FIVE
A FRATERNITY REHEARSAL
SARGENT BROS.
FOLEY & O'NEAL
Not what they do, but how they do it
FOUR LAURELS
TRICKY TERPSICHOREANS
SWARTZ & CLIFFORD
DEALERS IN WIT AND HUMOR
ETHEL KELLER & CHUMS
THE SPIRIT OF YOUTH
NOWATT & MULLEN | JOE MELVIN
EARL & LEWIS | HUGO RIO
MILAN LUSK | AND OTHERS

AUDITORIUM
The Sensation of Paris and New York Brought to Chicago
SAT. EVE., SEPT. 11
4 WEEKS ONLY
F. RAY COMSTOCK & MORRIS GEST Present
The World Famous
APHRODITE
Co. of 300. 10 Big Scenes
SEE Special announcement regarding "APHRODITE" on another page of this issue of The Tribune.
Pop. Mats. Wed. & Sat., 50c to $2

CORT MATS. WED. & SAT. PHONE CENTRAL 19
THE SELWYN'S PROPHET THE JOYOUS COMEDY OF DECADES
WEDDING BELLS
WITH
MARGARET LAWRENCE AND WALLACE EDDINGER
JESSIE GLENDENNING · PERCY AMES
MRS. JACQUES MARTIN · JOHN HOWARD
GRAHAM VELSEY · MALO ANDREW AND ORIGINAL SUPPORTING CAST AND PRODUCTION
LABOR-DAY MAT. TOMORROW

Windsor Theater
Clark St., Near Division
Today—Continuous, 2:30 to 11:30 P. M.
H. B. WARNER
—IN—
"One Hour Before Dawn"
ENLARGED ORCHESTRA
Japanese Revue | Capps Family and 3—Other Vaudeville Acts—3
NEW SHOW TOMORROW

GLICKMAN'S PALACE THEATER
13th St. & Blue Island Ave.—Haymarket 881
TODAY—MAT. AND EVE.
GLICKMAN'S YIDDISH ARTISTS
IN
FREIE LIBE
A FOUR ACT MODERN PLAY

VICTORIA BELMONT & SHEFFIELD
WM. A. BRADY'S Everlasting Success
WAY DOWN EAST
And The Famous Berry Pickers Quartette
MATS.—SUN., MON., THURS., SAT.

STAR & GARTER Madison at Halsted Matinee Every Day
Starting MAT. TODAY—PHONE MONROE 4000
THE BON TON GIRLS
With JOHN BARRY, and GEO. DOUGLAS
A BURLESQUE Entertainment Not to Be Excelled!

Right off the Reel

By Mae Tinée.

THERE was a time not so long ago when all a producer cared about was his stars. If he could secure one name well known and popular, to blazon in his publicity matter, he worried little about the people who would support the one who bore the name, or the director of the pictures in which the favorite should appear. And as for the story——

Anything! That is anything that permitted the star to hog the limelight, wear all the clothes and jewels, and run away with all the sympathy.

That's the way it used to be, but now—how different! I could say a lot on the subject, but think the matter is pretty neatly summed up in an article, clipped from a London paper, which is here offered for your careful consideration:

"England is now making ten times more pictures than she produced in 1918. America is making far fewer pictures but better. She had need to do so since the overproduction of 1917-'18 and the choking of British kinemas here with enough pictures to last until the end of next year are imperiling the popularity of the kinemas.

"The public is showing such disapproval of the ceaseless round of dull picture stories, almost always with the same theme, that exhibitors who have loaded themselves with as many as 104 pictures at one booking, without seeing them, are getting alarmed at the public apathy and are booking British pictures for the autumn, preferring to put some of the pictures for which they have paid on the shelf.

"One British firm was asked a few days ago to supply pictures to cover a total of twenty-two weeks, in substitution for pictures booked without seeing them.

"The breaking up of the star system in America is almost complete. That is the reason why so many stars are coming over here. The huge salaries paid to the stars who have been made by advertising and not by merit were bound to come to an end because they made profits on pictures impossible. Some have started their own production companies, hoping to make good their reputation, but others have tried before to do this and failed.

'Two years ago sixteen American stars were set up in the business of picture making, backed by the money of distributing organizations. Not one of these businesses exists today.

"The only thing that stands is story quality. In the film, as on the stage, 'the play's the thing.'"



MISS NANCE O'NEIL in "THE PASSION FLOWER" CENTRAL THEATRE

Slams of Life

By J. P. McEVOY

POLITICS CONTINUED.

Two politicians politished
With hot sulphuric wolds
That barked the trees and sered the leaves
And shocked the little bolds;
They called each other "liar," "thief,"
From early morn till night,
And it was generally believed
That both of them were right.

And while they smote and smit and smew
Their several sundry goops,
The voters gathered here and there
In small excited groups;
How keen their interest flamed and burned
From early morn till night!
As they discussed in heated terms
The Dempsey-Miske fight.

And seeing this, each politish
His larynx did unloose,
And made a lot of nasty cracks
We dassent reproduce;
They called each other "gonif," "crook,"
And everything in sight,
Which made the vote unanimous
That all of them were right.

Three Best Sellers in Music

Gennett Records.

"Old Man Jazz" and "Why Cry Blues."
"I'd Love to Fall Asleep and Wake Up in My Mammy's Arms" and "I've Got the Blues for My Kentucky Home."
"Kawaii Waltz" and "Hawaiian Hula Medley."

Victor Records.

"Wond'ring" and "Hold Me."
"Pickaninny Sleep-Song" and "Damon."
"Orientale."

Aeolian Vocalion Records.

"Jocelyn" and "Scherzo."
"You Can't Go Wrong with a Girl from Dixieland" and "Lone Star."
"Out of a Clear Sky" and "Pretty Little Cinderella."

Columbia Records.

"The Love Nest" and "Song of the Orient."
"I Left All Alone Again Blues" and "Everybody but Me."
"Chili Bean" and "Bells of Monterey."

Brunswick Records.

"That Tumble Down Shack in Athlone" and "My Wild Irish Rose."
"Wond'ring" and "Just Like a Gypsy."
"When Shadows Fall I Hear You Calling Me" and "California."

Sheet Music.

"Please Learn to Love."
"A Young Man's Fancy."
"I'm in Love."

Ask Me! Ask Me! Ask Me!

MR. D.: Howard Hickman is the husband of Bessie Barriscale. Yes, he directs most of her pictures.

G. Y. K.: Zena Keefe is with Selznick. She was not the girl, however, who played with Rockcliffe Fellowes in "The Point of View." That was Elaine Hammerstein. Mr. Fellowes is married. Lucille Watson is Mrs. Fellowes. Y'wekkum.

JARVIS L. D.: Wonder if you mean Conrad Nagel? He's 24—and looks more. He was born in Des Moines, Ia. Y'wekkum.

C. D.: How nice again to see your smiling—handwriting! Never did see your face, did I? Had a great time on the coast, didn't you? Much obliged for the picture. Is it exclusive?

C. L. C.: Why don't you get busy and treat the world before I beat you to it? You'll never get ahead of anybody if you just think about things and don't do 'em. Mighty sorry you're distressed! Why, I'd send them to the scenario editor if I were you.

ST. PATRICK: "Cash and carry" is a fine idea—if you have the cash. But don't try to carry without it! Mabel Normand is not married. Yes, she did look pretty thin. Maybe she's worrying about the letter you say you didn't have the nerve to write. Cruel—to keep the poor girl in suspense!

W. G. C.: Why, you little humming bird, you, flitting from flower to flower! The last time you wrote you were "crazy" about Charlie Ray. Why the change of—crush? I will not write him for you. I'm conducting a moving picture column, not a matrimonial agency.

BACHELOR: Nope.

Announcement

There are times when the comforts of an old house must become part of the trappings of a new; when more spacious and handsome quarters are the order of the day. In the interests of progress, those times are fruitful.

Today we are proud to announce to the many friends and patrons who have become a vital part of our institution that from this date the Globe-Wernicke Company will occupy its new home at 168-170-172 West Monroe Street. To you we extend the most cordial of invitations to visit, inspect and enjoy with us our building and furnishings. We believe you will find no change in either the courtesy of our staff or the quality of our merchandise.

The Globe-Wernicke Co

Manufacturers of Office Furniture
"Built-to-Endure"
Telephone: Main 3068
168-170-172 W. Monroe Street
Chicago



ARTEMIS
PLAYER-PIANO

Nothing means 'Home' so much as Love, Children and Music. - So simple that a child can play it, the Artemis assures a happy home wherever it is. It embodies beauty of tone and guaranteed reliability. It can be played by hand or used as a player piano.

Artemis Universal Prices

Popular Idol Model $495 — Musician Model $590
Music Lover Model $535 — Artist Model $645

Every Artemis Player Piano is backed by our liberal iron-clad guarantee.

MONTHLY PAYMENTS

Liberal allowance for old instruments taken in exchange.

STEGER & SONS
Piano Manufacturing Company
STEGER BUILDING, Northwest Corner Wabash and Jackson
15,000 Satisfied Artemis Patrons every year

MOTION PICTURE DIRECTORY

DOWNTOWN

CASTLE STATE at MADISON
Chicago's Foremost Photoplay House
—STARTING TODAY—
Premier Chicago Presentation
TOM MOORE
In Geo. M. Cohan's Greatest Play
"Stop Thief"
A RIPPING DRAMA
8:30 A. M.—CONT.—12:30 A. M.

ZIEGFELD
(NEXT TO BLACKSTONE HOTEL)
SECOND BIG WEEK
"Tillie's Punctured Romance"
WITH
CHARLIE CHAPLIN
MARIE DRESSLER
MABEL NORMAND
AND ALL STAR CAST
Greatest Comedy Ever Produced By Mack Sennett
See This Picture and Enjoy an Evening of Merriment
12:30 M.—CONTINUOUS—11 P. M.
Mezzanine, 30c; Main Floor, 50c
(Including War Tax)

ROSE
MADISON NEAR DEARBORN
CHARLES RAY
—IN—
"FORTY-FIVE MINUTES FROM BROADWAY"
GEORGE M. COHAN WROTE IT.
THE ONLY THEATER WHERE YOU CAN SEE IT.
THE ROSE SYMPHONY ORCHESTRA

STATE-LAKE
ORPHEUM CIRCUIT
VAUDEVILLE PHOTOPLAYS
Week Beginning Monday, September 1
EXCLUSIVE SHOWING
DUSTIN FARNUM
in "BIG HAPPINESS"
Showing at 11:35 a. m. and 2:15, 5:00, 7:45 p. m.

Subscribe for The Tribune

DOWNTOWN

ORCHESTRA HALL
Now! 5th Week
CONTINUOUS
Noon to 11 p. m.
COSMOPOLITAN PRODUCTION
Humoresque
FEATURING
Alma Rubens
A Paramount Picture
TRY THE NOON MATINEE
Orchestra of Symphony Players; Albert Boroff, bass soloist, with members of Chicago Grand Opera Chorus, singing "Ell Ell."
ALL SEATS SAT., SUN. & HOLIDAYS 75c

ALCAZAR
ALL STAR CAST
IN
"THE HOPE"
The Great Drury Lane Melodrama Keeping Sensation Upon Sensation and Thrill Upon Thrill. This Big Melodrama Leaves the Spectator Breathless With Excitement.

Jones, Linick & Schaefer's
ORPHEUM
STATE NEAR MONROE
8 A.M. to 12 P.M.
Last Times Today
DOROTHY DALTON
in "Half an Hour"
MON., TUES. & WED.
FATTY ARBUCKLE
in His New Paramount 5-Reel Comedy Based on Edmund Day's "The Round-Up"
Exactly as Seen at Randolph
THURS., FRI. & SAT.
DOROTHY GISH
In Her Very Latest Paramount "Little Miss Rebellion"
NOTE—The above pictures are shown exclusively at the Orpheum and cannot be seen at any other theatre.
Hear the Hope Jones Unit Orchestra

FOREST PARK
ASCHER BROS.
FOREST PARK
FIREPROOF
KATHRYN MacDONALD
"The Nortorious Miss Lisle"
Matinee Daily—1:30 to 5:30 P. M.
Sat., Sun. & Holidays, 1:30 to 11:30 P. M.
CONTINUOUS

DOWNTOWN

BOSTON
WILLIAM FARNUM
IN
"If I Were King"
As Villon the Vagabond Poet and Later as Grand Constable of France

Jones, Linick & Schaefer's
RANDOLPH
RANDOLPH NEAR STATE
8:30 A. M.—CONTINUOUS—12 P. M.
2ND CROWDED WEEK
"SOME PICTURE"—Says The Post
Wallace REID
In His Very Latest Zippy Paramount Picture
"What's Your Hurry?"
MAKE IT YOUR SLOGAN TODAY!
From Saturday Evening Post Story
"THE HIPPOPOTAMUS PARADE"

PLAYHOUSE
MICHIGAN AVE. NEAR VAN BUREN
5TH WEEK
BASIL KINGS
POWERFUL PHOTODRAMA OF THE UNDER WORLD

FARTHBOUND
FOUR PERFORMANCES DAILY
Starting at 2, 4, 7 and 9 P. M.
Symphony Orchestra—Special Presentation
Produced by Goldwyn Pictures Corporation

NORTH

REGENT 6740 SHERIDAN ROAD
CONT. 2 TO 11 P. M.
Rupert Hughes' "Scratch My Back"
Also Sunshine Comedy, "The Heart Snatcher"

KEYSTONE 3212 SHERIDAN ROAD
CONT. 2 TO 11 P. M.
Bryant Washburn, "What Happened to Jones"
Also Latest Larry Semon Comedy

NEW KENMORE Kenmore and Wilson Avenues
NORMA TALMADGE—"Yes or No"

DOWNTOWN

BARBEE'S LOOP THEATRE
STARTING TODAY
SAMUEL GOLDWYN PRESENTS
MADAME X
WITH THE GREAT EMOTIONAL ACTRESS
PAULINE FREDERICK
MADAME X WILL GO STRAIGHT TO YOUR HEART—A WONDERFUL DRAMA OF MOTHER LOVE

CASINO 58 WEST MADISON ST.
Eric Von Stroheim's Masterpiece
"The Devil's Pass Key"
An amazing picture of life and love and woman's vanity in Paris.

NORTH

HOWARD
HOWARD STATION
OLIVE THOMAS
"Darling Mine"
CHARLIE CHAPLIN
"The Adventurer"
VAUDEVILLE
—Tomorrow—
WM. S. HART
"The Cold Deck"

BRYN MAWR
Bryn Mawr near Broadway at Bryn Mawr "L" Station
MAURICE TOURNEUR PRESENTS
"THE WHITE CIRCLE"
A Paramount Artcraft Picture
Latest Pathe News—Sunshine Comedy, Etc.
—Tomor., Cont. 2 to 11 P. M.—
Marshall Nelan's "DON'T EVER MARRY"

LUBLINER & TRINZ AMUSEMENT CENTERS

VITAGRAPH 3167 Lincoln Ave. Cont. 1:30 to 11
H. B. WARNER
"ONE HOUR BEFORE DAWN"

BIOGRAPH 2433 Lincoln Ave. Cont. 1:30 to 11
H. B. WARNER
"ONE HOUR BEFORE DAWN"

KNICKERBOCKER 4217 Broadway
H. B. WARNER
"ONE HOUR BEFORE DAWN"

PERSHING Lincoln at Wilson
TSURI AOKI
"BREATH OF THE GODS"

LAKESIDE 4730 Sheridan Road
SESSUE HAYAKAWA
"AN ARABIAN KNIGHT"

ELLANTEE Devon and Clark
T. ROY BARNES
"SCRATCH MY BACK"
Also HANK MANN—"The Nickel Snatcher"

NORTH

RIVIERA
BALABAN & KATZ
Enjoyable Diversion in Cool and Refined Surroundings
ENID BENNETT
A VERITABLE MISCHIEF IN
HAIRPINS
THE SUBSCRIPT MOST MERRILY
FOUR TIMES FOILED
—Starting Monday—
THOMAS MEIGHAN
In "CIVILIAN CLOTHES"

LUBLINER & TRINZ Pantheon
The House with the Summer Comfort
"COOLED PANTHEON"
—TODAY ONLY—
BASIL KING'S STORY
"The Street Called Straight"
COMING TOMORROW
ELSIE FERGUSON
—IN—
"LADY ROSE'S DAUGHTER"

ASCHER'S CHATEAU
BROADWAY & GRACE
Today Only
"The Street Called Straight"
By Basil King, Author of "Earthbound"
With MILTON SILK and NAOMI CHILDERS

BUCKINGHAM
3319 NORTH CLARK STREET
Shown Matinee and Evening
BRYANT WASHBURN
—IN—
'WHAT HAPPENED TO JONES'
NEWS — TRAVEL — COMEDY
Shown Matinee Only
TAYLOR HOLMES
In a Five Reel Feature
"Nothing But the Truth"

DEARBORN DIVISION AT DEARBORN
CONT. 2 TO 11 P. M.
OLIVE THOMAS
in "DARLING MINE"

BUGG LINCOLN AND ROBEY
CONTINUOUS 1:30 TO 11
BESSIE BARRISCALE
in "LIFE'S TWIST"

LAKE SHORE Broadway at Belmont
Cont. 2 to 11
Constance Talmadge "THE PERFECT WOMAN"

PANORAMA Sheridan Rd. E of Bdwy.
Matinee—Continuous
Wm. Faversham—"Man Who Lost Himself"

DE LUXE ON WILSON AVE. AT "L" STATION
ETHEL CLAYTON—"Crooked Streets"
Also Sunshine Comedy

EASTERLY Lincoln and Diversey Pkwy.
Cont. 1:30 to 11 P. M.
CHAS. RAY—"Homer Comes Home"

ARGMORE Argyle and Kenmore Aves.
Matinee—Continuous
Katherine MacDonald—"Notorious Miss Lisle"

LA SALLE DIVISION, RET. LA SALLE AND WELLS STREETS
A Big Six-Reel Feature and Other Attractions

ASCHER BROS

ADELPHI Clark at Estes
ALL STAR CAST—"Valley of Doubt"

CALO Clark St. at Balmoral Ave.
ALICE LAKE—"Mistr Wife"

LANE COURT Clark and Center Sts.
ALL STAR CAST—"Valley of Doubt"

TERMINAL Lawrence and Spaulding
ALL STAR CAST—"WHITE CIRCLE"

NORTH

LUBLINER & TRINZ COVENT GARDEN
2656 N. CLARK ST.
VIOLA DANA
"The Chorus Girl's Romance"

SOUTH

WOODLAWN
63rd & 63 St. CONTINUOUS PERFORMANCE
TODAY, TOMORROW & TUESDAY
ELSIE FERGUSON
Assisted by DAVID POWELL in a Beautiful Picturization of Mrs. Humphrey Ward's Famous Novel
"LADY ROSE'S DAUGHTER"
Also Booth Tarkington Comedy
"EDGAR'S JONAH DAY"

HARPER
HARPER Ave. 53rd St.
Constance Talmadge
In "A Perfect Woman"
Latest Sunshine Comedy
"SLIPPING FEET"
MATINEE DAILY

BRUNHILD & YOUNGS SHAKESPEARE
43rd & Ellis—Mat. Cont.
BLANCHE SWEET
In "THE GIRL IN THE WEB"
—Extra Added Attraction—
HIGH CLASS MUSICAL ACT

DREXEL 558 E. 63d St., Blk. E. Cottage Grove—Cont. 2 to 11 P. M.
SESSUE HAYAKAWA
in "AN ARABIAN KNIGHT"
MATINEE DAILY
JOE RYAN—"Hidden Danger"

PEOPLES 47th ST. at ASHLAND AVE.
CONTINUOUS 2 TO 11
ENID BENNETT
in "HAIRPINS"
ALSO HIGH CLASS ENTERTAINERS

PRAIRIE GARDEN FIFTY-EIGHTH & PRAIRIE AVE.
"Silk Husbands and Calico Wives"
With HOUSE PETERS
Continuous 2 to 11 P. M.

SCHOENSTADT'S ATLANTIC 26TH AND CRAWFORD
"THE GREEN FLAME" J. WARREN KERRIGAN

LINDEN 63D and HALSTED STREETS
MATINEE DAILY
ALICE JOYCE
in "THE PREY"

20TH CENTURY 4078 PRAIRIE AVE.
CONT. 2 TO 11
"LA-LA LUCILLE"
With LYONS AND MORAN

ASCHER BROS

COLUMBUS Ashland Ave. at 63d St.
Alma Rubens—"The World and His Wife"

COSMOPOLITAN Halsted St. At 79th St.
Alma Rubens—"The World and His Wife"

FROLIC 39th St. and Ellis Ave.
ALICE LAKE—"Mistr Wife"

KENWOOD 1225 East 47th St.
ENID BENNETT—"Hairpins".

METROPOLITAN Grand Blvd. At 47th St.
Basil King's—"Street Called Straight"

OAKLAND SQ. Oakwood and Drexel Blvds.
Basil King's—"Street Called Straight"

PEERLESS Grand and Oakwood Blvds.
KATHRYN MacDONALD
"THE NOTORIOUS MISS LISLE"

SOUTH

VISTA
47TH AND COTTAGE GROVE AVE.
Continuous 2 to 11 P. M.
SESSUE HAYAKAWA
In His Latest Success
"An Arabian Knight"
—TOMORROW—
ELSIE FERGUSON
—IN—
"Lady Rose's Daughter"

STATFORD
43RD AT HALSTED
The Largest and Most Luxurious Theater in the Middle West
3,000 — SEATS — 3,000
NOW OPEN — MATINEE DAILY
Elsie Ferguson
"LADY ROSE'S DAUGHTER"
Also Latest Mack Sennett Comedy and Other Specialties
MUSIC

JACKSON PARK
STONY ISLAND AV. at 67th St.
VIOLA DANA
In a Captivating Comedy of the Stage and College Campus
'The Chorus Girl's Romance'
Pathe News Gump Comedy

LUBLINER & TRINZ MICHIGAN
GARFIELD & MICHIGAN
VIOLA DANA
"The Chorus Girl's Romance"

LEXINGTON 1162 E. 63D STREET
CONT. 2 TO 11 P. M.
ENID BENNETT
in "HAIRPINS"
Pathe News Hank Mann Comedy
Matinee Only—Pathe Serial, First Chanter. RUTH ROLAND in "Ruth of the Rockies"

NEW PRESIDENT Garfield Blvd. near Calumet—Mat. Cont.
ROBERT, WARWICK
in "THE CITY OF MASKS"

KIMBARK 6240 KIMBARK AVENUE
CONTINUOUS 2 TO 11
"LAW OF THE YUKON"
Also Two-Reel Comedy and Weekly

NEW PARK 51st St. and Calumet Ave.
Matinee—Continuous
KATHERINE MACDONALD
in "THE NOTORIOUS MISS LISLE"

HARVARD 63D ST. & HARVARD AV.
CONT. 2 TO 11:30
ALICE JOYCE
in "THE PREY"

HYDE PARK 5314 LAKE PARK AVE.
MAT.—CONTINUOUS
Mabel Normand—"The Slim Princess"
Also Fatty Arbuckle, "The Butcher Boy"

VERNON 615T AND VERNON AVE.
MATINEE—CONTINUOUS
OLIVE THOMAS—"Darling Mine"

WEST

BROADWAY STRAND Roosevelt Rd. at Paulina St.
ENID BENNETT
in "HAIRPINS"

MARSHALL SQUARE 22nd St. and Marshall Blvd.
VIOLA DANA
in "A CHORUS GIRL'S ROMANCE"

GOLD 3411 ROOSEVELT ROAD
OLIVE TELL
in "LOVE WITHOUT QUESTION"

ASHLAND MADISON STREET, NEAR ASHLAND BOULEVARD
House Peters, 'Silk Husbands & Calico Wives'

MADLIN MADISON ST. NEAR LINCOLN ST.
"VALLEY OF DOUBT"—All Star Cast

WEST

CENTRAL PARK
LAWNDALE NEAR MADISON
Chicago's Perfect Theatre Cool and Comfortable
ENID BENNETT
In a Snappy Domestic Farce
"HAIRPINS"
Starting Monday
"THE RIGHT TO LOVE"
With Mae Murray & David Powell

HAMLIN
MATINEE—2 TO 11:30
SHIRLEY MASON
In "The Little Wanderer"
3826-36 W. MADISON ST.

KEDZIE ANNEX MADISON ST. & KEDZIE AVE.
CONSTANCE TALMADGE
in "The Perfect Woman"

LUBLINER & TRINZ AMUSEMENT CENTERS

PARAMOUNT 7038 MADISON ST.
SESSUE HAYAKAWA
"AN ARABIAN KNIGHT"

WILSON Madison and Wood
H. B. WARNER
"ONE HOUR BEFORE DAWN"

WEST END 421 South Ave.
KATHERINE MacDONALD
"THE NOTORIOUS MISS LISLE"

MADISON SQUARE Madison and Kedzie
BASIL KING'S
'THE STREET CALLED STRAIGHT'

CRAWFORD Crawford and Lake
THOMAS MEIGHAN
"THE PRINCE CHAP"

NORTHWEST

CRYSTAL
NEAR MILWAUKEE AVE.
MATINEE DAILY—2 P. M.
ENID BENNETT
In "Hairpins"

IRVING Irving Pk. Blvd. and Elston Ave.
OLIVE THOMAS
in "DARLING MINE"

NEW STRAND DIVISION NEAR HALSTED
Mat. 1:30 to Close
ETHEL CLAYTON

KARLOV 4048 ARMITAGE AVE.
MATINEE—CONTINUOUS
Basil King's "The Street Called Straight"

IRVING PARK 4835 Irving Park Blvd.
Cont. 1 to 11
ETHEL CLAYTON in "Crooked Streets"

ASCHER BROS

CROWN Belmont Ave. at Crawford
ETHEL CLAYTON—"Crooked Streets"

MILFORD Milford and Lincoln Aves.
KATHRYN MacDONALD
"THE NOTORIOUS MISS LISLE"

ROSEWOOD Montrose Ave. and Western Ave.
ALL STAR CAST—"Valley of Doubt"

AUSTIN

PLAISANCE 400 N. Pulaski Rd. Cont. 2 to 11 P. M.
CONSTANCE TALMADGE
in "THE PERFECT WOMAN"

Railroad Po
Alluring C
Travel in
By Eleanor J
A shadow castle on an island
Rises its great bulk against
From out a silent sea, whose
To the low singing of the
The unflushed sickle of the
Leads from God's gate to
night:
And in the gloaming, throu
west.
The sunset petals fall in col
Tall poplars stand, black
frines
Of hidden things—a shepher
The gypsy tune—red madness
Go out, O soul, go out whe
THERE is undoubted
magic in pictured
tions of far places
even, to many perso
a commonplace time tab
rows upon rows of unfar
To a susceptible person
born traveler there is de
mere mention of some pla
the one in which they fin
No sooner do they read
spot, noted for heaven
than their gypsy blood c
briskly through their
hearts beat faster, a cat
their throat, and they thr
ance into the teeth of
bime admonitions urged t
"Tchu Ful," they say—
in China—or "Llwndgly
place is in Wales and
sufficient courage to tackl
consonants—or any other
cry, depending entirely o
of the globe their attenti
centered. Then, if they ca
ceed to go there. Later
far another point.
The romance of far plac
keener appeal to the averag
when the place is connect
ends and tales that have w
imagination from childhoo
scarcely a French village
has not something of thi
England possesses it for
Italy and Spa are full of
land and Germany have th
for us. But it is France
strongest.
In the art room on the f
the Chicago public library
bition of railroad posters.
French posters, drawn and
French artists, to seduce t
French ports. They serve
sion well.
Look at "Mont St. Miche
stant Duval. There is every
ten there that is in the
head this column. There is
new moon that shines from
a calm sea sucks at the sa
where a clump of black popl
a shepherd drives a flock o
over the grass to the distant
But, over and above the
properties, the picture is
gypsy call—calling you,
you, to get up and go and se
self these and the more beau
this country holds. The red
wandering, a better cup than
vas, is filled for you and he
ps for you by the artist, ir
course by the railroad com
whose lines you would trave
is Michel.
There lies the secret well
the potion. A practical econo
city has created this thing
The railroads, a common k
are the lifeblood of a count
presence and use are neces
country's success. France
roads. It wants to encourage
Therefore the companies own
set posters up advising peop
beauties of France, to whose
trains will carry them.
Simple, is it not? Usual,
familiar—just advertising. B
difference. These posters are
of skilled artists and are wor
They interest and attract
beauty. They show you i
charms an old street in N
You want to go and see t
sean de Clisson," "La Roche
palace of Fontainebleau," "La
Criqueboeuf"—there is no
France you do not want to s
time the magic of these poste
well into your blood. Ever
you are but shortly retur
France and the bothers of
offices, you want to go back
it all over, bothers and every
If we can get more of this
and beauty and magic into
boards and posters and advert
such exhibits as this o
achievements will not be fut
This Chicago public library
a hundred or so prints on vi
this month of various deve
and circumstances of the gr
The exhibition is under the



MISS HILDA SPONG
"SELF DEFENCE"
The BLACKSTONE

ART

Railroad Posters Alluring Call to Travel in France

By Eleanor Jewett

A shadow castle on an island spur
Rears its great bulk against the summer sky
From out a silent sea, whose long tides swing
To the low singing of the Lorelei.

The unleashed sickle of the harvest moon
Leads from God's gate to test the coming night:
And in the gloaming, through the shining west,
The sunset petals fall in colored flight.

The poplars stand, black ghosts upon the fringe
Of hidden things—a shepherd hums a song—
His gypsy tune—red madness flies the cup—
Go out, O soul, go out where you belong!

THERE is undoubtedly a potent magic in pictured representations of far places. There is even, to many persons, magic in a commonplace time table—with the eyes upon rows of unfamiliar names. To a susceptible person and to the born traveler there is danger in the mere mention of some place other than the one in which they find themselves. No sooner do they read or hear of a spot, noted for heaven knows what, than their gypsy blood courses more briskly through their veins, their hearts beat faster, a catch comes to their throat, and they throw their defiance into the teeth of any stay-at-home admonitions urged upon them.

"Tchu Fui," they say—if the place is in China—or "Llwndglym," if the place is in Wales and if they have sufficient courage to tackle its ticklish consonants—or any other spot, they care not, depending entirely on what inch of the globe their attention has been centered. Then, if they can, they proceed to go there. Later they leave—for another point.

The romance of far places makes a keener appeal to the average individual when the place is connected with legends and tales that have warmed one's imagination from childhood. There is scarcely a French village whose name does not something of this romance. England possesses it for some of us; Italy and Spain are full of it; Switzerland and Germany have their legends for us. But it is France that calls strongest.

In the art room on the fifth floor of the Chicago public library is an exhibition of railroad posters. They are French posters, drawn and painted by French artists, to seduce travelers to French ports. They serve their mission well.

Look at "Mont St. Michel," by Constant Duval. There is everything written there that is in the verses that head this column. There is a castle; a new moon that shines from a red sky; a calm sea sucks at the sanded shore where a clump of black poplars stands; a shepherd drives a flock of sheep up over the grass to the distant yard.

But, over and above these definite properties, the picture is full of the gypsy call—calling you, or you, or you, to get up and go and see for yourself these and the more beauties which this country holds. The red cup of free wandering, a better cup than wine ever was, is filled for you and held to your lips for you by the artist, urged on his course by the railroad company over whose lines you would travel to Mont St. Michel.

There lies the secret well-spring of the potion. A practical economic necessity has created this thing of beauty. The railroads, a common knowledge, are the lifeblood of a country. Their presence and use are necessary to a country's success. France has the roads. It wants to encourage their use. Therefore the companies owning them put posters up advising people of the beauties of France, to whose doors the trains will carry them.

Simple, is it not? Usual, too, and familiar—just advertising. But with a difference. These posters are the work of skilled artists and are worthy work. They interest and attract by their beauty. They show you in all its charms an old street in Normandy. You want to go and see the "Chateau de Clisson," "La Roche Ra," the palace of Fontainebleau, "La Mare de Réquebocuf"—there is no place in France you do not want to go, by the time the magic of these posters has got well into your blood. Even though you are but shortly returned from France and the bothers of passport offices, you want to go back and enjoy it all over, bothers and everything.

If we can get more of this romance and beauty and magic into our billboards and posters and advertisements, such exhibits as this of French achievements will not be futile.

The Chicago public library will have a hundred or so prints on view early next month of various developments and circumstances of the great war. The exhibition is under the auspices of the signal corps of the A. E. F., under the direction of Maj. Thomas Spencer. The pictures will show some of the devastation of the war area and much of the activities which occurred abroad under military instigation.



"Passage Du Bac, Prés de Brest," by Henri Polart, one of the artistic posters issued by the railroads of France. Other posters are on exhibit at the public library.

Word has come that a group of Chicago artists, members of the Palette and Chisel club, have opened a studio at 1446 South Wabash avenue for the making of a new kind of lamp shade. This sounds rather mysterious and exceedingly interesting, as though any attention paid it might be well repaid. So far time has lacked for a personal visit, but in the near future I hope to be able to learn more definitely what kind of a surprise Mr. Carlsen and his brother painters are planning to spring on Chicago.

Another new step in artistic expression is seen in the "paper cuts" of Ervine Metzl, a young Chicago artist. The result is almost identical in appearance with the old fashioned wood cut. The pictures differ, however, as Metzl's originals are cut in paper instead of wood, and the reproductions are made from photographic plates instead of being printed directly from the original carving. The one example of his work which I have seen reminds me strongly of the quaint illustrations to be found in old English books of a century ago.

An exhibition of oil paintings by Illinois artists is to be held in Peoria under the auspices of the Peoria Society of Allied Arts, from Nov. 11 to 22. For further information concerning the exhibit address Herbert E. Hewitt, 1600 Peoria Life building, Peoria, Ill.

The recent death of Anders Zorn, the great Swedish artist, makes this anecdote of him appropriate. While the Chicago World's Fair was going on Zorn was here. He undertook to paint a portrait of Mrs. Potter Palmer, but before starting work on it he was thrown from a horse while riding and injured his right hand. Not to be daunted, the artist insisted on continuing the portrait as planned and painted with his left hand, with which he had never worked before.

Though Zorn was a painter, and one of his latest efforts, the portrait of Ira Nelson Morris, hangs now in the Art institute, yet it is as an etcher that he gained his greatest fame. By many critics and connoisseurs Zorn's etchings are considered second to none. They have a vitality, a spirit, a strength, a clearness, and definiteness of purpose and execution which ranks them in a class alone.

The Art institute possesses many of his etchings, and a memorial exhibition of his work is to be held in the print room before long.

Exhibitions at the galleries:

Art institute—Loan exhibitions from the private collections of Charles L. Hutchinson, Bal Lihme, Edward B. Butler, Mr. and Mrs. Cyrus Hall McCormick, Mrs. Francis Neilson. Freinds of American Art. Mural paintings of Prague, by Alphonse Mucha. International exhibit from Carnegie institute. Etchings by Haden, Whistler, and Lepere. Loan of Mrs. Hodge's samplers, Gunsaulus hall.

Ackermann's—Rare old and modern prints, drawings, and paintings.

Anderson's—Paintings and prints.

Artists' guild—Dyed textiles, embroideries, ceramics, and block prints.

Bryden's—Landscapes.

Califano & Johnson—Italian paintings.

Carson, Pirie, Scott & Co.—Paintings by contemporary artists. Barbison men.

Favor, Ruhl & Co.—Paintings.

Grant's—Antiques, paintings.

Ho-Ho shop—French and Italian antiques.

Hoops'—Bronzes, vases, tiles, Italian mantels, and Bohemian luster.

Marshall Field & Co.—Paintings.

Mori's—Oriental arts from B. C. periods to eighteenth century. Japanese prints, temple brocades.

Newberry library—Indians of the west. Original drawings by Bodmer, Burbank, Catlin, Domenech, and Mayer. From the Edward E. Ayer collection.

O'Brien's—English portraits. Mazzanovich.

Public library—French posters.

Reinhardt's—Paintings.

Roullier's—Masterpieces of portraiture. Etchings by Whistler.

Thurber's—Private collection of masterpieces. Paintings by Claude Buck.

Young's—Paintings by Americans.



MISS HILDA SPONG in "SELF DEFENCE" The BLACKSTONE

"Immodest Violet" Wins Appreciation in Blase Gotham

By Burns Mantle.

NEW YORK.—[Special correspondence.]—It is not easy to startle any kind of a New York audience. They are, in the current vernacular, distinctly hard boiled assemblages, catch them matinée or evening. But I sat with one the other day that did straighten quickly in its seats and stare stageward with not the least attempt to cover its anxiety.

The play was a comedy called "Immodest Violet," written by a young man named David Carb, hailing from Harvard's school for playwrights. William A. Brady had tried it out of town, where it had been variously received, and was eager to know what a metropolitan verdict would read like. So he brought it to town for two special matinée performances.

The first act establishes a country boy hero in a boarding house bedroom in a Texas town. He is a pure minded youth and rather diffident. Preparing to retire he removes his outer clothing and gets into his old fashioned nightie and is about to turn out the gas when a young woman bursts in upon him. Overcome by the unconventionality of the situation, the flustered youth grabs the counterpane off the bed and hastily throws it about him, whereupon the young lady laughs heartily.

—

She is a Texas feminist of the advanced order, and she has come to borrow $10, refused her by her narrow minded family. She wants to go to Dallas to a suffrage convention. Being a free soul, she sees nothing wrong in coming to him to borrow the money, even if he is in his night clothes. Immorality is a state of mind, and so long as they refuse to accept the conventions of society as binding, why should they worry? If he is uncomfortable because she is more fully clothed than he, she is perfectly willing to throw aside her kimona, which she thereupon proceeds to do. Then, the pair of them being similarly garbed, they are on equal terms.

A moment later scandal threatens. The young woman's aunt, who is the landlady of the boarding house, demands entrance. To keep the young man from crying out and making matters worse, the young woman forces him into a chair and sits upon his lap. Thus Auntie finds them—and promptly faints. When she is revived she threatens all sorts of things. She will telephone the girl's family and she may have the boy arrested. So the young people decide there is nothing to do but run away.

They reach a fishing camp on the banks of the Red river, which separates Texas and Oklahoma. The young woman insists on staying on the Texas side, but the young man is determined she shall cross into Oklahoma, where it is shadier. So he picks her up and carries her across the bridge.

—

When the pursuing relatives, accompanied by the sheriff, catches up with them they are arrested on a charge of having technically violated the Mann act in crossing the state line, and the concluding scene of the comedy is in a federal courtroom during the trial. The young feminist, disgusted with the conduct of the case by the attorney engaged to defend the boy, takes matters into her own hands, and after she has explained the situation to the judge and the jury, secures an acquittal. Then they decide to marry.

The only other play of the week that won favorable comment was a comedy melodrama called "The Bat," written by Avery Hopwood and Mary Roberts Rinehart. A weird affair, this one, with every possible advantage taken of dramatic license, but so thoroughly fascinating as a mystery play that its audiences have been genuinely entertained. A haunted house, a couple of mysterious murders, several cases of assault and battery, and attempted arson play a part in the action, but none of them is taken seriously.

May Vokes plays another of her shuffling, thick-witted maids, and whenever the action becomes tense she injects a comedy line that relieves it. It is rather an outrageous use of the comic relief, occasionally, but who cares for that?

—

Two English comedies that came with the enthusiastic indorsement of London audiences to excite interest in them were disappointing. The better of the two is "Happy-Go-Lucky," another of the Cinderella series, with the heroine meeting her romance in the person of a high born youth on top of a London bus. He invites her to spend a week-end at his ancestral home, where she is snubbed by his snobbish and offensively upper class family. To be even with them she asks them back to tea in her modest Bloomsbury home, where she plans that her family will put on as many airs as her prospective in-laws.

It happens that the day of the tea there is a bailiff in the house, sent to collect an overdue account, and as he refuses to leave he is pressed into service as an ancient retainer and induced to act as butler. The comedy here slips away into extravagant farce, with the bailiff-butler spilling the tea and forgetting his lines. There is much laughter, but it does not advance interest in the story, and the conventional conclusion, with the determined hero refusing to accept his family's dictation and remaining loyal to the heroine, adds nothing. Only the acting saves the play.

O. P. Heggie is richly amusing as the butler, Harry Baxter is popular as the happy-go-lucky hero of the title, and Muriel Martin Harvey plays the heroine prettily.

The other is "Paddy, the Next Best Thing," a comedy drama praised extravagantly abroad, where Peggy O'Neill is playing the heroine. It proved a commonplace and rather trite affair on the order of the Chauncey Olcott comedies.

It has been a dull August in the theaters, with not a single outstanding hit to distinguish it.

Baldwin Manuala
BALDWIN
for
Q·R·S
(Trade Mark Registered)
PLAYER ROLL SERVICE
THE BALDWIN PIANO COMPANY, 323 South Wabash Avenue

Let SMITH Put Music and Harmony Into Your Home!

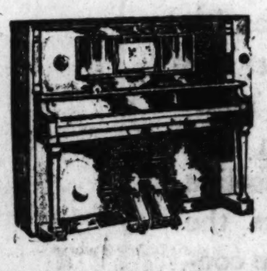
Ground Floor
Player Roll Department

Q·R·S
(Trade Mark) Registered
PLAYER ROLLS
are Better

The 100% Service
Player Roll Department

We have been making and selling pianos in Chicago for thirty-five years and we know piano values. When we tell you we are offering wonderful opportunities to save money you are assured our reputation will be sustained.

Our Best Offer For This Week



A beautiful player piano, bench and $10 worth of music,

$495

Our prices are low—Terms very easy

THE SMITH
PIANO COMPANY
MUSIC MAKES THE HEART GLAD
311 South Wabash Avenue

Q·R·S
(Trade Mark) Registered
PLAYER ROLLS
for

SEPTEMBER

No matter which Q·R·S Rolls you buy, you're certain of the kind of quality that makes any player piano do its best.

September Word Rolls

1170—All by Myself. Fox Trot. Played by Max Kortlander. $1.25
1166—Arabella. Marimba Waltz. Played by Arden and Kortlander. 1.25
1171—Cuban Moon. Fox Trot. Played by Baxter and Kortlander. 1.25
1168—Drifting. Marimba Waltz. Played by Arden and Kortlander. 1.25
1172—Hush-a-Bye, Baby Mine. Waltz. Played by Arden and Ohman. 1.25
1173—I Hear You Calling Me. Ballad. Played by Phil Ohman. 1.25
1162—I Passed by Your Window. Ballad. Played by Phil Ohman. 1.25
1174—I'm Waiting for Ships That Never Come In. Fox Trot. Played by "Zez" Confrey. 1.25
1175—Kamel-Land. Fox Trot. Played by "Zez" Confrey. 1.25
1176—Madrigal of May. Ballad. Played by Lee S. Roberts. 1.25
1177—Mammy's Goodnight Lullaby. Fox Trot. Played by Victor Arden. 1.25
1178—My Greenwich Village Sea. Marimba Waltz. Played by Arden and Kortlander. 1.25
1179—Never Let No One Man Worry Your Mind. Fox Trot. Played by J. Russel Robinson. $1.25
1180—Nobody to Love. Fox Trot. Played by Pete Wendling. 1.25
1169—North Wind. March. 1.25
1167—Out Where the West Begins. Ballad. Played by Phil Ohman. 1.25
1181—Pickaninny Blues. Waltz. Played by Arden and Ohman. 1.25
1182—Rose of Virginia. Fox Trot. Played by Victor Arden. 1.25
1183—Silver Water. Fox Trot. Played by Baxter and Kortlander. 1.25
1184—Step! Look! Listen! (To the Music of the Band). Fox Trot. Played by Phil Ohman. 1.25
1185—St. Louis Blues. Fox Trot. Played by J. Russel Robinson. 1.25
1186—Whispering. Fox Trot and One Step. Played by Arden and Ohman. 1.25
1187—White Blossom (Long Ago). Waltz-Ballad. Played by Lee S. Roberts. 1.25
1188—12th Street Rag. Fox Trot. Played by Max Kortlander. 1.25

HAND PLAYED ROLLS
200500—Medley of Broadway Hits. $1.50
1. Alice Blue Gown. 2. A Young Man's Fancy. 3. My Sahara Rose. 4. I'd Love to Fall Asleep and Wake up in My Mamma's Arms.
100891—Maria Waltz. Percy De Rose. $1.00 Played by Phil Ohman
100903—The Love Nest. Fox Trot. $1.00 Played by Phil Ohman

ARRANGED
33374—*The Pagan (Valse Bacchanaille)* . . . . Chas. K. Davis 75c

STORY ROLLS
D-68—*Lotus Land* . . . . . Cyril Scott $1.00 Played by Theodora Stadlow-Ryder
D-67—*Slumber Moon* . . . . . Lee S. Roberts $1.00 Played by the Composer

Ask your music dealer for the Q·R·S Bulletin of September Numbers

A player piano with a hundred well selected Q·R·S Rolls will make you happy for the rest of your life.

Q·R·S MUSIC CO.

The Q·R·S Music Company
New York Chicago San Francisco Columbus, O. Denver, Colo. Toronto London Buenos Aires

They Laugh at this in Vaudeville

RIALTO.

Skelly & Helt:

"Do you believe in taxing brewers?"

"I do, to their utmost capacity."

"Have you heard about the man who swallowed six spoons?"

"No, what's the matter with him?"

"O, he can't stir."

"Don't you think his nose will be like his father's in time?"

"I don' tknow. It takes something besides time to produce a nose like his father's."

"What did Dora do when you tried to kiss her?"

"Set her face against it."

"What are you trying to do with that magnifying glass?"

"Trying to make this dime look like a dollar."

M'VICKERS.

Wyer & Evans:

"Have you brought the number of your house, Jones?"

"Yes, sir, I've got it, but I had a hard job to get it off, it was nailed on so tight."

"Bill, the jig is up. No cracking that bank tonight."

"Wot's the matter? Detectives on to us?"

"No, I saw the president and cashier buyin' tickets for Montreal this mornin'."

"Two men bought a grindstone. They had an argument as to who would carry it. One said he would carry half way; the other said he would carry the hole."

"I'm quite put out," said the lamp.

"I'm very much cut up," said the hash.

"It's all over with me," observed the lid.

"And I'm played out," said the card.

"Well, I'm blowed," ejaculated the trumpet.

"I wish to goodness," growled the penknife, "you'd all follow my example.

"What's that?" they chorused.

"Shut up," said the penknife.

MAJESTIC.

Royal Gascoignes:

"I got drunk last night on two-step whisky?"

"Two-step whisky?"

"Yes. Step in and get a drink and then step out again."

Earle and Sunshine:

"How things have changed! In the days of long dresses the ladies' feet looked like little mice. Nowadays all you can see is calves."

"Yes, and in the old days, if a man wanted to propose, he threw himself at his lady's feet and begged for her hand, and she said: 'This is so sudden!' Nowadays they meet. Two weeks later he says, 'Come on, kid, let's get hooked,' and she says 'Well, for goodness' sake, why didn't you say that long ago?'"

IF WE COULDN'T TELL A LIE



THE POSTCARD TOURIST

By Guy F. Lee.

I never travel much, and yet
I know my country like a book;
The information that I get
From gadding friends gives me a look
At every corner of the land:
At mountain, city, plain and sea—
I learn America first hand
In picture postals sent to me.

The grandeur of Los Angeles
Is painted by this penned delight:
"It's hot in daytime, but the breeze
Makes blankets needed every night."
"That's me, the other one's the dog."
Jim's snapshot from Bar Harbor tells;
"Please pass the bunch hello," says Og,
Who's summer girling in the Dells.

"I got a musky ten feet long."
From Minnesota Lee speaks;
"It's cold, but sunny," is the song
Roy sings mid Colorado's peaks.
"Having a good time," carols Jill;
"Wish you were with us," wishes Dot;
"This here's a swell joint here," pens Bill,
"But, O, you Chi!" his afterthought.

Such gems and similar, as pure,
Help my geography a heap;
I vision endless scenic lure
Vicariously, also cheap.
For Baedeker I've little use;
And Cook would starve, for all I'm worth
To him. . . . But I've a good excuse:
I stay at home and see the earth!

Stop Buying So Much Gas!



The Overland Sedan

Costs by the Month, Saves by the Mile!
Eats Up Distance, Saves Dollars!

On a railroad it is the trip and not the ticket that completes the transaction; and it is so with an automobile.

No institution can build up good-will on good-byes.

The Willys-Overland organization is just as interested in Overland owners after they have bought as before they are sold.

Saving you money on the up-keep is just as important as saving you money on the price of the car. And when gasoline began to go up four years ago, word went out to our designers that Overland owners must be protected, and the price of gasoline must be brought down—but not at the price of comfort!—get that, for that was the crux of the problem.

Hypothetically, it was impossible, and yet—

Under the stimulus of a great public need, and spurred on by the pride of a great reputation, the designers of the Overland have Done the Thing that Couldn't be Done! — they have unraveled still another insoluble secret of mechanics, by creating that marvel of mechanism, the new Suspension Triplex Spring, permitting the use of light alloy steels for economy, and acting as a pneumatic buffer between the road and you!

What the new Overland car and its remarkable improvements cost to create we shall never know. But we do know that it cost $6,000,000 to get ready to incorporate them into the new Overland car, and that the Overland car was a great car before these improvements were initiated and adopted.

So it seems a fair conclusion: That an institution that will voluntarily upset the ramifications of one of the greatest automobile manufacturing plants in the world, in order to reduce the gasoline bills of Overland owners, justifies the past, the future, and the immediate confidence of the American people.

Ninety-seven cities recently reported ninety-seven Overland Sedans as averaging 25.2 miles per gallon of gas . . . . . .

LET US DELIVER YOU THE CAR THAT DELIVERS!

OVERLAND MOTOR COMPANY

CHICAGO SALESROOMS—2419 MICHIGAN AVENUE

Victory 3500 CITY ADDRESSES Open Nights and Sundays

Broadway Motor Sales Company, 4827 Broadway.
Standard Motor Car Co., 3301 W. North Ave.
N. & M. Motor Sales Company, 1851 W. 63d St.
LeFevre & Vanderbilt, 11009 S. Michigan Ave.
Englewood-Overland Co., 6552 S. Halsted St.
Anderson & Clausen Motor Co., 4635-37 W. Washington Blvd.
Rex Auto Sales Co., 6819-25 Stony Island Ave.
Vesely Brothers, 3515-21 Ogden Ave.
Calumet-Overland Sales Co., 3946 E. 92d St.
Victory Auto Sales Co., 2345 Montrose Ave.
E. & G. Motor Sales Co., Inc., 117 E. Garfield Blvd.
Overland Sales Co., Inc., 1311 Jackson Blvd.
Parkway Auto Sales Co., 3044 W. 22d St., Cicero, Ill.
Dunphy & Friedman, 1314 Sherman Ave., Evanston, Ill.
Desplaines Auto Co., Desplaines, Ill.
Illinois Tire & Supply House, La Grange, Ill.
Blue Island Garage, Blue Island, Ill.
Godfrey Garage, 1112 Williams St., Oak Park, Ill.
West Town Oakland Co., Maywood, Ill.
Overland Sales Co., Inc., 1311 Jackson Blvd.
Parkway Auto Sales Co., 3044 W. 22d St., Cicero, Ill.
Dunphy & Friedman, 1314 Sherman Ave., Evanston, Ill.
Desplaines Auto Co., Desplaines, Ill.
Illinois Tire & Supply House, La Grange, Ill.
Blue Island Garage, Blue Island, Ill.
Godfrey Garage, 1112 Williams St., Oak Park, Ill.
West Town Oakland Co., Maywood, Ill.
Overland Sales Co., 2000 Broadway, Gary, Ind.
Overland Sales Co., 84 W. State St., Hammond, Ind.

The Economy SEDAN

Willys Light

Opportunity

To Own a Prosperous Business

WE want salesmen—capable, reliable men to sell Willys Light.

Our offer includes an exceptional opportunity for workers with some capital or sound credit, to build a profitable business in their own county. Backed by the national reputation of Willys products. Assisted by a highly developed sales organization.

The heavy demand for farm electric plants provides an enormous market.

Willys Light, a perfected electric light and power plant for farms, meets this need. Its advantages outnumber those of any similar plant. The factory is, in large production. Immediate deliveries can be made.

Seize this exceptional opportunity
Call or write for interview today to

Willys Light Company of Chicago
DISTRIBUTORS
1442 South Michigan Ave.
Telephone Calumet 2456
Or Willys Light, Toledo



WARREN

Radius Rod Cushion for Fords

WE WANT DISTRIBUTORS

in the following cities to handle these two quick-selling accessories that are necessities to every car owner and pay for their cost many times over:

PORTLAND, ME.	BOSTON	NEW HAVEN
NEW YORK	BUFFALO	PHILADELPHIA
PITTSBURGH	BALTIMORE	RICHMOND
CLEVELAND	CINCINNATI	DETROIT
INDIANAPOLIS	LOUISVILLE	COLUMBUS
MEMPHIS	ST. LOUIS	LITTLE ROCK
TULSA	WICHITA	KANSAS CITY
OMAHA	MINNEAPOLIS	ST. PAUL
DULUTH	MILWAUKEE	DALLAS
SAN ANTONIO	HOUSTON	SEATTLE
PORTLAND, ORE.	SALT LAKE CITY	SAN FRANCISCO
LOS ANGELES	NEW ORLEANS	BIRMINGHAM
SAVANNAH	ATLANTA	TAMPA
SIOUX CITY	DES MOINES	WHEELING
SIOUX FALLS	MONTREAL	WINNIPEG

We want live business men who are willing to make the necessary investment in merchandise and sales force to properly work the territory. Big local advertising and aggressive sales help to get you started. Write or wire at once.

Frank R. Warren & Co. 2214 S. Michigan Ave. Chicago, Ill.

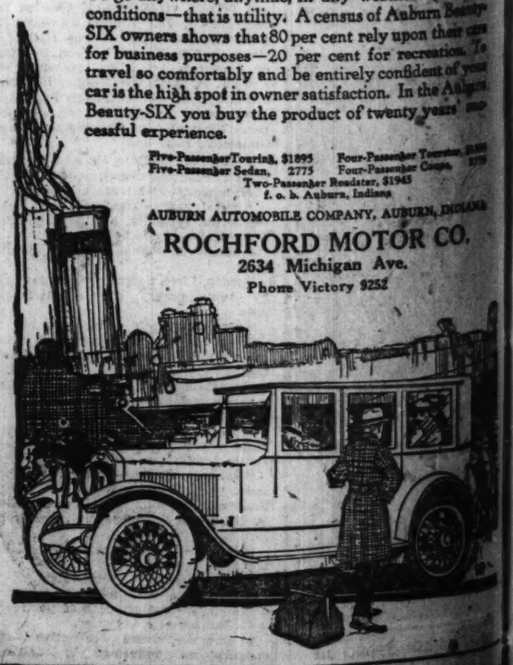
SIMPLEX

Theft Proof
AUTO LOCK
for all makes of cars



AUBURN

Beauty-SIX



To go anywhere, anytime, in any weather under any conditions—that is utility. A census of Auburn Beauty-SIX owners shows that 80 per cent rely upon their cars for business purposes—20 per cent for recreation. To travel so comfortably and be entirely confident of your car is the high spot in owner satisfaction. In the Auburn Beauty-SIX you buy the product of twenty years' successful experience.

Five-Passenger Touring, $1895 Four-Passenger Touring, $1895
Five-Passenger Sedan, 2775 Four-Passenger Coupe, 1795
Two-Passenger Roadster, $1945
f. o. b. Auburn, Indiana

AUBURN AUTOMOBILE COMPANY, AUBURN, INDIANA

ROCHFORD MOTOR CO.
2634 Michigan Ave.
Phone Victory 9252

It Pays to Advertise in The Tribune

AVIATION

Three Yank Ships to Fly for Gordon Bennett Air Cup

Aviation Experts Assert Classic Winner Must Fly 200 M. P. H.

BY MORROW KRUM.

HOPE that a Yank ship will bounce over the race course at Etampes, France, a little faster than any European airplane and that the Gordon Bennett international airplane trophy will be brought back to America is riding high in the heart of every American interested in aviation.

America's three entries in the world classic are on their way to France. A unique feature of an American entry is the disappearing landing gear of the Dayton-Wright "R-B" monoplane. By a simple bit of mechanism installed in front of the cockpit, which is inclosed so as to entirely streamline the body, the landing wheels and entire gear are drawn up inside of the machine while it is in flight.

The same movement by the pilot, which pulls up the landing gear flattens out the wings removing much of the camber and increasing the speed. It is estimated that the disappearing landing gear and the flattening of the wings add fifty miles an hour to the speed of the ship.

The wing panels of this monoplane are covered with three ply wood veneer instead of the usual fabric covering. The machine has a monococque body. It is powered by a 250 h. p. Hall Scott motor.

Howard Rinehart, chief test pilot for the Dayton-Wright people, will fly the ship.

The Curtiss "Arrow" is another monoplane. This ship is powered with a Curtiss C-12, V type, 12 cylinder, 400 h. p. motor. It has a monococque body. The wing panels are very thick, supported on each side by a single thick strut, extending to the hub of the landing wheel. It has a bird cage radiator, one section on each side, as it swung on the running board of an automobile.



ROLAND ROHLFS.

The plane has a short and stubby propellor with a stream lined hub. In the "Arrow" the pilot's seat is far in the rear part of the body, about two-thirds of the distance to the tail.

Roland Rohlfs, chief test pilot for the Curtiss people, and who lost the world's altitude title to Capt. Rudolph Schroeder three months ago, will fly the "Arrow."

The airplane entered by the United States army air service is known as the Verville-Packard and is of all American design and manufacture. The motor is 500 horse power, the most powerful ever built in this country. It was designed and built by the Packard Motor company under the guidance of Col. J. G. Vincent, one of the creators of the Liberty.

"The Verville ship is in no way a freak racing plane, but is built for both service and production," says an air service statement. "The ship itself has been developed by the engineers of the office of the chief of the air service at the engineering division at McCook field."



CAPT. RUDOLPH SCHROEDER.

The army machine has one strut supporting its wings on either side. It is thoroughly streamlined.

Capt. Schroeder, holder of the world's altitude record and army test pilot, will race this ship.

All three American entries are solo ships.

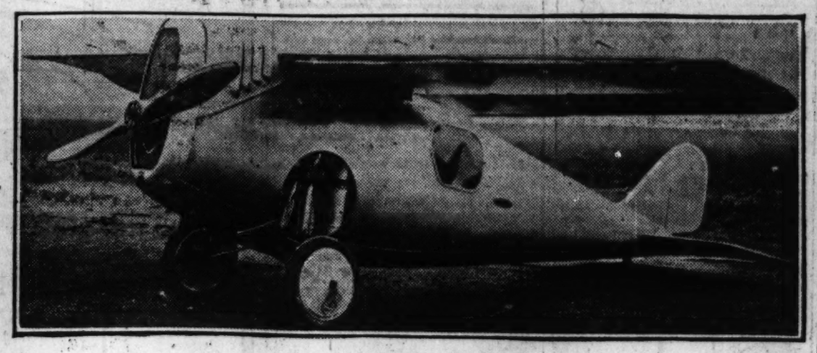
The race this year will be held at Etampes, near Paris, Sept. 27-Oct. 3, 1920, over a circuit course of 300 kilometers [186.3 miles]. The start and finish will be at Etampes. The winner of this speed contest will draw a prize of 10,000 francs from the Aero Club of France, the Bennett cup, valued at $2,500, and many other prizes offered by manufacturers and private individuals.

The air derby was held annually after 1909, until the war turned all aircraft into combat. Glenn E. Curtiss won the first race, attaining a speed of only forty-seven miles an hour. He jazzed past seven entries from European countries that year.

It is thought that the winner of this year's derby will have to make a speed of 200 miles an hour.

By the rules of the contest the race for the following year is held in the city where the winning ship is manufactured.

Will Race for Bennett Cup



Aviation Section Wins Applause of Tribune Readers

THE inauguration of an aviation department by THE CHICAGO SUNDAY TRIBUNE won many telegrams and letters of congratulation from flying men and those interested in aviation. Pilots, manufacturers, and men financially interested in aircraft production sent messages commending THE TRIBUNE'S plan to encourage aviation.

"Permit us to congratulate THE TRIBUNE for its enterprise in opening an aviation department," said a message from the Manufacturers' Air Craft Association, Inc., of New York City.

"We are all glad to see THE TRIBUNE is the first paper in Chicago to realize the importance of the aeronautical industry," wrote Stanley E. Knauss, Chicago sales manager for Continental Aircraft, Inc. This company has offices in motor row.

"I wish to congratulate and commend the aviation department of THE TRIBUNE, which I read yesterday with a great deal of interest," asserts J. F. Cornelius, an officer in the Aviation club of Chicago.

"Permit me to congratulate your paper on being one of the pioneers to adopt a department for this very vital and promising industry." That is the message of Cole J. Younger, of the Ordnance Engineering corporatin.

"I noted with pleasure the aviation section in THE CHICAGO SUNDAY TRIBUNE," reads the letter of Rufus Riddlesbarger, a pilot in the air mail service.



HOWARD RINEHART.

A unique feature of the Dayton-Wright "R-B" monoplane, one of America's three entries in the world air derby in France, is the disappearing landing gear. The pilot pulls the entire gear up into the fuselage after the ship leaves the ground. This device adds fifty miles an hour to the speed of the plane, it is claimed. Howard Rinehart, test pilot for the Dayton-Wright people, will fly this 200 m. p. h. speedster.

Will Train Flyers.

Culver Military academy announces that it will give courses in elementary flying to men training for army commissions.

Luxury Ship.

Gilbert H. Budwig, ex-civilian flying instructor at March field, is jaunting over California in a $20,000 ship, the property of L. C. Brand, president of the Title Guarantee and Trust company of Los Angeles. The plane is patterned somewhat after the Le Pere and was built at Venice, Cal., under the direction of H. H. Waterman. It is kicked along the air lanes by a Liberty. The fuselage is luxuriously furnished, one of the unique features being an ice box. Mr. Brand will use the ship for week-end trips between Los Angeles and his summer home in the Yosemite.

Flying Billboard.

Advertising ingenuity found a new form of expression recently when an aeroplane, starting on a sesational trip from Calcutta, India, to points in Australia, was painted with the "copy" of several internationally known advertisers. The ads of a motor car, a lubricating oil, and an automobile tire were emblazoned on the planes. The names were recognizable even after the machine had ascended to a height of 4,000 feet.

Refused Passport.

"Top" Paine, former air service pilot, now director of air service for Gov. Cantu of Lower California, was refused a passport to cross the border at Mexicali last week, after he landed in a new bombing ship purchased to augment the Cantu forces.

Predicts Flying Will Cost Less Than Auto Upkeep

Cost Per Mile Is Lower Now, Says Col. Jesse Vincent.

"THE airship will in due time become a form of transportation as economical as the automobile, if not more so," said Col. Jesse G. Vincent, one of the designers of the Liberty motor, at a dinner in Detroit last week.

He declares that the actual cost of carrying a passenger a mile is already less in many airships than it is in an automobile, and predicts that the high price of machines which so far has placed aviation out of practical commercial use will soon be changed. With this, he declares, will come the preparation of landing fields in every little municipality; guide signs and signals will be provided, which will make possible a great volume of air traffic.

"The fact that there are airships today which carry six passengers at a rate of 100 miles an hour, and make ten miles to the gallon of gasoline, proves that flying is not necessarily expensive," he said. "I know of no automobile that at the same speed will show such fuel economy, and, in fact, a six-passenger automobile that will give ten miles to a gallon at thirty miles an hour is considered a very efficient machine.

"The greatest factor in favor of the airship, however, is that it requires no rails or even a road to travel on. With the element of road-building eliminated you have a tremendous saving which can be credited to airship travel. Landing fields can be easily and cheaply prepared, and every little municipality will have one in the near future. There will be guide signs and signals to direct the aviators in landing in foggy weather, as well as in clear, and these are all that will be required for the coming airship.

"Tire cost also will be included in the saving, because the wheels run only a few hundred yards in taking off and landing. Until recently the repair bills have been large because of the character of the machines and lack of skill in landing. This has now been almost entirely eliminated.

"So the matter will resolve itself to one of the first cost of the vehicles. The cost of airships is still beyond the reach of the average person, but that will soon be changed. There are a number of foreign airships today that can be produced by manufacturing methods like those which have made the motor car so cheap, and I predict that the automotive manufacturers will soon achieve as great a triumph with airplanes. With the airplane reduced to standardized manufacturing terms it immediately becomes a commercial possibility that will place it within the reach of men who will use it not merely for sport but to save time.

"I do not mean that the airplane will ever supplant the motor car. It will be an ally rather than a rival. It is a fact that no form of transportation ever invented has become obsolete. There still remain certain activities in which the most primitive vehicle has its use and in which it will probaly continue to serve until the end of time."

Canuck Air Board.

Canada has shown admirable foresight in creating an air board which governs both governmental and civil aeronautical activities. This board has already started in to apply air regulations of 1920, and from the report of their activities in regard to the violations of its regulations it would seem that they are accomplishing much to the end of eliminating all ill advised commercial activities. The entire country is being mapped by the board. All governmental air stations will be made available as commercial stations and will be licensed as such in the regular way. Licenses are issued to pilots.

Report of Flight.

Two Curtiss H. S. 2L flying boats have just completed a trip from Halifax, N. S., to Roberval, Lake St. John, Quebec. The trip—a flight of 612 miles—was made in 10 hours and 13 minutes flying time. The H. S. 2L ships are not as efficiently streamlined as the later Curtiss productions, but are strongly built. The tanks of the planes carry 165 gallons of petrol. The ship has a flying duration of about four hours.

80 Ferry Ships.

Eighty ships are now carrying passengers and freight across the English channel. The Handley-Paige company added several gigantic planes to their service last week. The passenger service through the air is becoming more popular than the transportation offered by the channel boats. A man may breakfast in London, lunch in Paris, and be back in London in time for dinner, if he travels the air lanes.

Flames Kill Two Pilots, Vertical Slip Saves Two

Were First Serious Accidents of New Metal Planes.

TWO men were killed and two others narrowly escaped death while flying in JL-6 all metal monoplanes for the air mail service last week. The accidents are the first to mar the splendid performance of the metal ship.

Pilot Max Miller and a mechanic were flying over Morristown, N. J., when their monoplane burst into flames. The ship crashed in the heart of the city. The two men had been burned to death. Much of the mail was charred. Miller was one of the first mail pilots to fly in Chicago.

A vertical bank and a 2,000 foot slide slip saved the lives of Pilot W. L. Smith and Edward Haigt, both of New York City, when their ship caught on fire over Deshler, O., last Tuesday.

The metal ship with 1,400 pounds of mail aboard was passing along toward Cleveland. Suddenly there burst from under the metal engine hood a sheet of flame. The altimeter pointed at 5,000 feet.

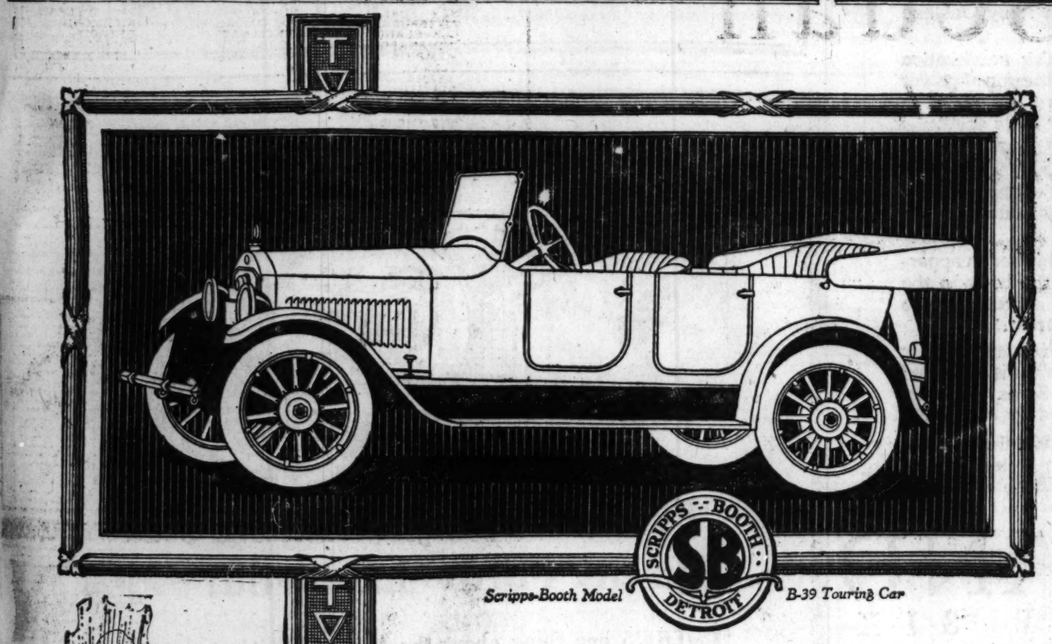
Smith acted quickly. He threw the ship into a vertical bank and then dropped into a slip. Before either the pilot or Haigt could start prayers the plane had lost 2,000 feet and the wind had extinguished the flames.

But the stick was dead. Smith "brought 'er out" and spiraled down to a corn field. Neither of the aviators was severely burned. The ship was not badly damaged and the mail was unharmed.

The cause of the monoplane's catching fire has not yet been announced by the mail service; but it is thought that the petrol connection was knocked loose by the vibrations of the motor. American ships use rubber connections.

Success.

On the opening day of the New York Chicago mail service the all metal monoplanes made the trip in nine and one-half hours, carrying 600 pounds of mail. Since the maiden trip the time has been cut an hour and 300 pound added to the load of mail.



Scripps-Booth Model B-39 Touring Car

Announcement

Of very special interest to motorists possessing cars of popular price or contemplating their purchase is the full range of Scripps-Booth Motor Cars displayed here now. You are cordially invited to attend this showing in Triangle's new Automobile Salon.

They await your inspection. Open today and evenings.



Efficient Service

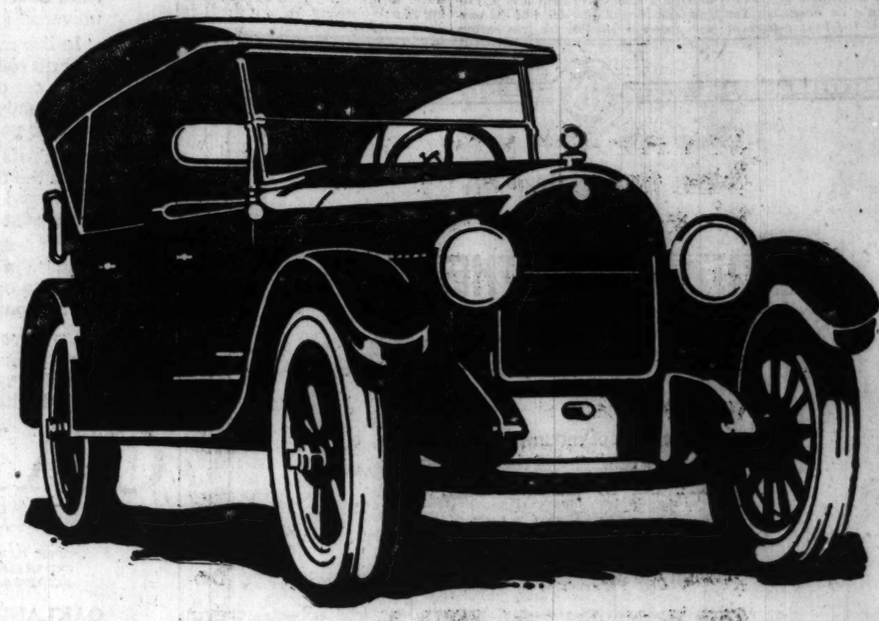
The Triangle T opposite is a symbol of our service. By it we are pledged to give the utmost attention to the daily needs of motorists. Our owners know the meaning of Triangle T—They can bank on it, especially in emergencies.

(T89)



TRIANGLE MOTORS INC.
2229 MICHIGAN AVENUE

STEPHENS *Salient Six*



Announcement

Of very special interest to motorists possessing cars of popular price or contemplating their purchase is the full range of Stephens Salient Six Motor Cars displayed here now. You are cordially invited to attend this showing in Triangle's new Automobile Salon.

Open Sunday and Labor Day

TRIANGLE MOTORS, INC.

Chicago—2229 S. Michigan Ave. **Milwaukee—226 Arcade Bldg.**

Broadway Motor Sales Co., 4527 Broadway.
Hurlburt Motor Car Co., 4530 N. Kedzie Ave.
Milwaukee Ave. Motor Sales, 2949 Milwaukee Ave.
South Side Auto Sales, 1113 E. 63d St.
Standard Motor Car Co., 3301 W. North Ave.
Wergny-Kettlewell Motor Car Co., 4615 Washington Blvd.
C. S. Bachus, Hampshire, Ill.
Earl Coal Motor Car Co., Evanston, Ill.
Dixie Highway Garage, Watseka, Ill.
Heusner & Mager, Frankfort, Ill.
Hammond Auto Sales Co., Hammond, Ind.
C. E. Kruse Auto Works, Champaign, Ill.
Maillard & Brouillette, St. Anne, Ill.
Mayer Bros., Pontone, Ill.
Minonk Garage Co., Inc., Minonk, Ill.
La Porte Auto Sales Co., La Porte, Ind.
Triple "S" Motor Co., Danville, Ill.
The Valley Garage Corporation, Yorkville, Ill.
Verplank & Swiegart, Gary, Ind.
Walter Bros., Merrillville, Ind.
O. L. Weis, Roddick, Ill.

STEPHENS MOTOR WORKS OF THE MOLINE PLOW COMPANY, FREEPORT, ILLINOIS

MOTORDOM

Damp Air Puts Kick Into Work of Gas Engine

Magic of Rainy Day Run Explained in Detail by Expert

BY HIGH SPEED.

EVER since the beginning of the gas engine industry operators have noticed that on damp days and at night when the air is more humid than during the day, the engine runs better and with more power on a given throttle opening than it does on a dry day. At first some engineers said that the results were merely psychological and that the humid atmosphere could not cause an increase in power. These scientific doubters even offered proofs of the justice of their contentions, which served to convince a good many people.

But the real facts are these: Water fed to the engine does increase the power. At the same time it has a tendency to reduce carbon deposit, and under certain circumstances it is likely to remove a deposit of troublesome particles, though it cannot be said with certainty that it will remove hard carbon.

It is common practice for operators of kerosene engines to feed water into the combustion chamber not only to reduce the temperature, because kerosene engines are wont to heat rapidly, especially if poorly designed, but also to get more power by permitting a high compression to be used. Perhaps the general use of water in kerosene engines led to the marketing by numerous manufacturers of devices designed to feed water or steam to automobile engines. In many cases the device consists of a water tank with piping to the inlet manifold above the throttle. There is a suitable control so that the water may be shut off when desired.

Any one who has used one of these devices knows immediately upon turning on the water the engine speeds up, though it is necessary to have the engine hot before turning on the water, otherwise it will slow down or stop. In some types there is a line leading to the radiator filler neck so that moist air can be sucked into the carburetor.

At any rate, regardless of the type of device, all of these designed to feed water or steam have a beneficial effect upon the engine, and their use is justified both as a power increaser and carbon preventer. Briefly stated the use of water results in a gain in thermal or heat efficiency by preventing the usual loss of heat through the water jacket at the beginning of the explosion stroke and giving back the heat later on in the stroke when the power on the piston is not so great. The automobile engine is a notorious heat waster, though it is, strictly speaking, a heat engine and therefore should not waste any heat, or better, as little as possible. Yet fully one-third of the heat generated (and the heat is power) is lost by being passed to the cooling water.

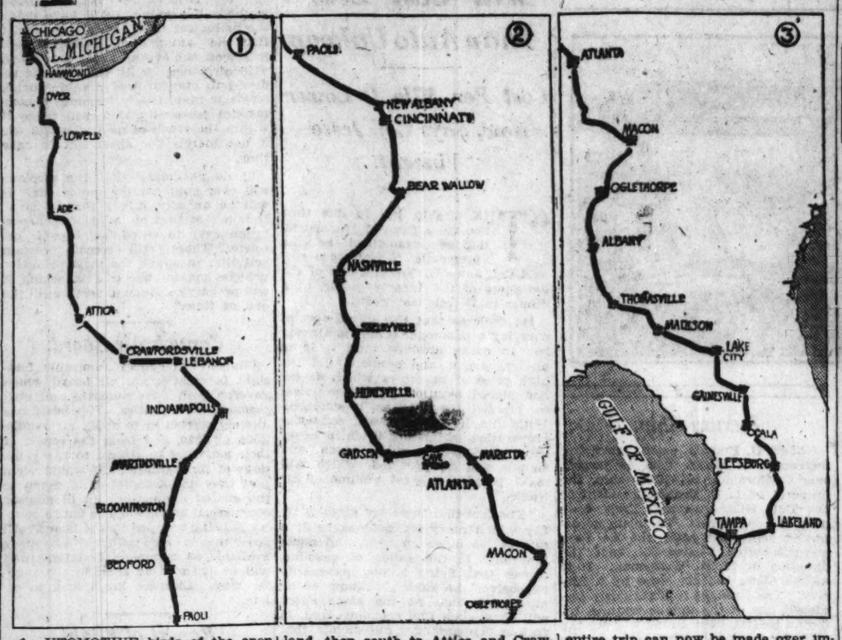
When the water is sent into the cylinders upon the intake stroke the charge is naturally cooled. On compression it is heated and upon explosion it is turned into steam, thereby taking away some of the heat which would ordinarily be wasted by passing through the water jacket into the water. Later on in the power stroke when the power on the piston is reduced the steam gives up its heat in greater part and thus helps put some more power where it is needed. In the explosion stroke the water prevents a heat loss by taking some of the heat into the mixture only to give up later when the heat is needed in the cylinder.

This explanation may be taken as being correct with the theory as to water decomposition wrong. This theory assumes that the water present during the explosion is decomposed into its elements, oxygen and hydrogen, and that the presence of the oxygen makes it possible for free carbon to combine with it, thus effecting perfect combustion. There is no proof of this, though it may be possible that water does decompose to some extent at high pressure and at the high temperature which obtains automobile engine cylinders.

However the matter is explained, the fact remains that the use of the water is beneficial and the apparent magic which gives the engine more power on a damp day is something real. As to the carbon removing ability of the water, there is something to be said. Surely a caked deposit cannot be removed by water or steam unless by luck. Many owners have said that the use of water stopped pre-ignition and knocking, and very likely this is true, because the water may have removed the small particles of carbon, which became incandescent and caused pre-ignition, which in turn caused the knocking. It also is possible for the water to prevent carbon from depositing in any quantity which it would do under normal conditions.

Tribune Tours

XV.—TO FLORIDA



AUTOMOTIVE birds of the open road are already feeling that southland urge. Restless radiators are swinging away from the summer playgrounds and heading toward the Mason and Dixon line. Hundreds of tourists will begin thinking in terms of southern roads during the month.

Here is the newest and best route to Florida this season. Until the Dixie highway is opened through to Danville—a consummation promised by Sept. 15—the best road leads through Indianapolis via the Adeway to Goodland, then south to Attica and Crawfordsville. Pick up the Dixie at Indianapolis, and follow it south to Nashville.

In wet weather it is best to take the long route through Shelbyville to Huntsville and Gladstone, then east through Rome to Atlanta. The Dixie short line to Chattanooga and thence south to Atlanta is best in dry weather. From Macon the route leads through Fort Valley, Thomasville, Madison, and Lake City to Leesburg, the diverging center for the good roads system of Florida. In following this route the entire trip can now be made over improved roads with a minimum of the hard going that has marked Florida travel in former years.

MY FUNNIEST -MOTORING- EXPERIENCE

Every one who has taken the road in a motor has some story to tell. What is your best one? The Tribune will pay $1 for every letter published in "My Funniest Motoring Experience." Write as briefly as possible, on one side of the paper only, and address Funniest Motoring Experience, The Sunday Tribune, Chicago.

What They Pulled.

Last spring, while motoring across a western state, we passed a pair of forlorn looking mules tied to a post. We passed a few remarks, and I added in rather a loud voice: "I wonder what in the world those old skates can pull?"

A few rods farther on we ran into an innocent looking chuck hole, which proved impassable. The more we tried to get out the deeper we sank in the mud.

Farmhouses were few and far between, and just as we had decided that one of us was going to have a nice long hike, an old man came up with the two old mules, who looked much better in our hour of need.

To our surprise they pulled us out with no difficulty at all, to the tune of $10.

We paid the man, and as he walked away he said: "And that's what they pull—pocketbook strings." F. G.

The Wrong Hunch.

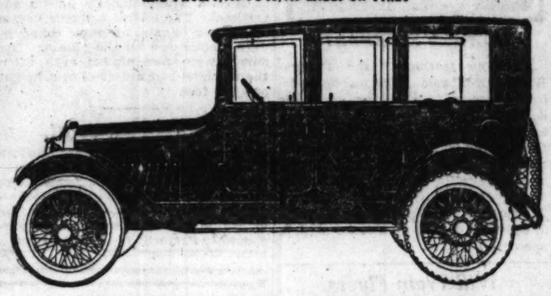
My funniest motoring experience happened in a small village.

Passing through I signaled that I was turning to the left.

Two country boys mistaking my motion for a hand wave, immediately spoke and tipped their hats. M. B.

Oakland

OAKLAND OWNERS REPORT RETURNS OF FROM 18 TO 25 MILES PER GALLON OF GASOLINE AND FROM 8,000 TO 12,000 MILES ON TIRES



TO the discerning motor car buyer, the six-cylinder smoothness of the Oakland Sensible Six Sedan expresses the mechanical harmony developed in it by Oakland engineering.

The easy driving and quick acceleration represents the efficient transmission of power from the capable engine through the double universal joints and tubular drive shaft.

In like manner its reliability of action and its thrift reflects the balance and light weight of the car obtained with a deep frame curving exactly under a body containing no needless pounds.

So also is the stability of this Sedan apparent in the direct joining of the body to the frame and in the bracing afforded by the single-seat construction in front.

This fine performance and shelter calls for no more in first cost than what is expended on many open cars, and it affords an operating economy rarely attained by open cars.

Bring your family to inspect the Oakland Sensible Six Sedan: to gain a clear idea of its advantages in serviceability and comfort gained with thrift.

OAKLAND
SENSIBLE SIX

OPEN CAR $1395, ROADSTER $1395, FOUR DOOR SEDAN $2065, COUPE $2065. F. O. B. PONTIAC, MICH. ADDITIONAL FOR WIRE WHEEL EQUIPMENT, $85

OAKLAND MOTOR CAR COMPANY

2426 Michigan Avenue — Chicago Factory Branch
West Side Oakland Sales Co. — 4700 Washington Blvd. Telephone Columbus 308
Oakland Phillips Motor Co. — 4017 Sheridan Road Telephone Lake View 8204
Oakland Phillips Motor Co. — 1017 Davis St., Evanston Telephone Evanston 4250
Garfield Motor Sales Company — 49 East Garfield Blvd. Telephone Englewood 27
Chicago Oakland Company — 2426 Michigan Avenue Telephone Calumet 5310

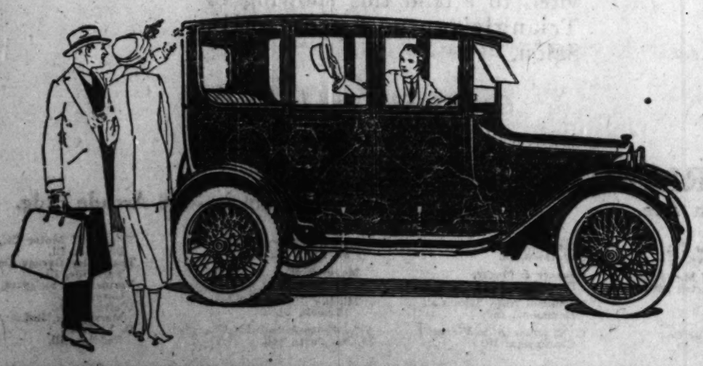
DODGE BROTHERS
4 DOOR SEDAN

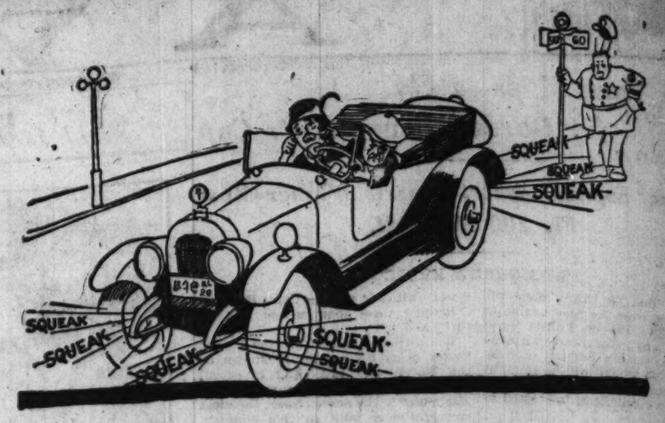
In these days of mounting costs, the steady economy of the Sedan stands out in pleasant relief.

Here is comfort of the highest order at a most moderate monthly outlay for operation.

The gasoline consumption is unusually low. The tire mileage is unusually high.

DASHIELL MOTOR CO.
2412 Michigan Av. Calumet 7300





"Henry, I'll Never Ride With You Again Until You Stop Those Squeaks!"

It's up to Henry. No squeaks or no wife in his car! And when the springs squeak so horribly that even his wife turns against him and talks that way about riding in the old bus, it's plainly time to get busy. The squeaks must be stopped.

But Henry's troubles are over before they begin if he uses

THOMSON'S Graphite Penetrating OIL

All he needs to do is to get a can at his dealer's, squirt some of this oil on the sides of his springs, and *stop every squeak in five minutes.*

Thomson's Graphite Penetrating Oil goes through the leaves. Without any wedging, it penetrates—dissolves the rust—finds the squeaks—cures them. It deposits a film of pure dry graphite. Any surplus oil seeps out on the other side and evaporates, so that the springs will not collect dust nor grit.

It's the best thing in the world, too, for easily and quickly releasing rusty bolts, nuts, king-pins, brakes and pipe-fittings.

Sold on a money-back guarantee. If Thomson's Graphite Penetrating Oil is not all we say it is—if it does not do all we say it will do—your money will be returned without question.

Try it and see. It costs only $1.00 for a pint can, but it's worth a lot more than that.

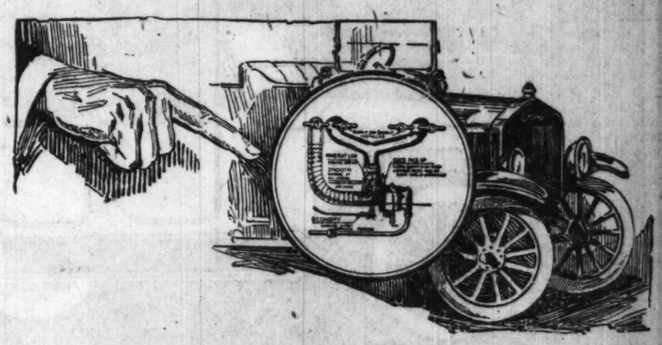
Motorists—Ask your Dealer for it. Dealers—Get it from your Jobber.



Say "Thomson's" and Look for the Arrow on the Can

THE THOMSON AUTO SPECIALTIES COMPANY

1919 South Michigan Ave. — Telephone, Calumet 23
Home Office and Factory COLUMBUS, OHIO — Indianapolis Office 1141 E. Washington St.



I've got a Mayer Carburetor on my Ford—have you?

THERE'S one thing about the Mayer Special Carburetor of Fords—it makes good. You not only save money on gasolene—you get more power, a quicker, smoother getaway and loads of "pep" just when you need it.

The Mayer delivers the right amount of gas at exactly the right time; runs on the leanest possible mixture. Install one and watch your gasolene bills grow less. Just as efficient on pleasure car or truck. And back of the Mayer is this guarantee:

If after using the Mayer carburetor for 30 days you do not find that it works better in every respect than any other carburetor you have ever used, return it and your money will be refunded.

The Mayer Carburetor pays for itself every 30 days
Fleet owners save $200 to $300 on every car each year

If your nearest dealer or garage cannot supply you, write direct to

JAFFE RADIATOR CO.

Makers of the famous Jaffe Radiator—"Cools Fords"

Mayer Carburetor Sales Agents
Lytton Bldg. Chicago, Ill.

FAMASCO DISTRIBUTING CO.
U. S. Sales Agents
696 Main St., Buffalo, N. Y.

Jaffe Radiator Co. Lytton Bldg. Chicago, Ill.

Gentlemen: Please send me information concerning the Mayer Carburetor.

Name .....
Address .....
Dealer's Name .....
Address .....

Dr. Curtiss Clark's Auto Break Renewer Makes Your Brakes Safe, Silent and Sure

Doubles the life of auto brake lining and fan belts and cures clutch troubles. A preservative for belts of all descriptions. Prevents slipping, squeaking and cracking. Easy to apply, placing a small amount on the brake drum when brakes are applied; the renewer spreads through the lining. Will not collect dust, grit or dirt. Very beneficial when applied to bolts, nuts, king pins and springs; prevents rusting and grabbing. Make your auto riding easier and more enjoyable by using Dr. Clark's Auto Brake Renewer. 60c a tube. Large cans, $2.00.

Dr. C. A. Clark

NE GENUINE WITH OUT THIS SIGNATURE

Sold by All Reliable Dealers, Jobbers and Department Stores

Demand Dr. Curtiss Clark's
The Original Brake Renewer
Mail or Phone Orders Given Prompt Attention

Dr. Clark's Chemical Laboratories, Inc.
5503 Kenwood Ave., Chicago, Ill.
Phone Midway 674

If Your Dealer Does Not Sell This Article, Ask Us for the Nearest Dealer in Your Locality Handling It.

QUALITY IS THE BASIS OF TRIBUNE ADVERTISING

MOTORDOM

Downstate County Sets Example for Highway Building

Mud Embargo Lifted from Vermilion by Hard Road Victory

BY E. E. PIERSON.

BLOOMINGTON, Ill., Sept. 4.—[Special.] — Vermilion county now leads all counties of Illinois, with the exception of Cook, in the mileage of hard roads. The home of Congressman Joe Cannon, Danville, the county seat, can be reached by a permanent highway from every city, town, or village in the county after Sept. 15.

A four mile gap connecting Georgetown and Indianola, in the south end of the county, is now under construction, and should be ready for usage within a month. When this stretch is turned over by the contractor, Vermilion county will have a chain of well built highways that will be the envy of all other counties. Not only will every city and hamlet of the county be able to reach the county seat over a hard road but they can also reach others.

Completion of the stretch of forty miles, connecting Rankin, in the extreme northwestern end, with Danville was celebrated on Aug. 18. This road was first projected many years ago and short sections have been built from time to time. The agitation has been incessant, and township after township was won over until every mile has been financed. The county bond system, voted six years ago, took care of all villages not incorporated. The cities and villages which were incorporated all agreed to cooperate to the extent of paving the road, either at city, village, or township expense. With two exceptions—Fithian and Potomac—all such municipal work is completed. At the two points named, the contracts were let, and the jobs are nearing completion.

Originally planned for completion in 1917, the war interrupted construction of the Vermilion county hard roads system. The work was generally resumed last year, despite the great increase in the cost of labor and material, and has been pushed rapidly since.

The Dixie highway, connecting Danville with Chicago, is now nearing completion as a hard road. This highway enters Vermilion county from the north at Hoopeston, extends south through Rossville to Danville, and thence south through Tilton, Westville, Georgetown, and Ridge Farm, a distance of forty miles, due north and south. This is the main road in that direction, and takes care of travel in the eastern section of the county.

Travel in the western section, starting from Rankin, can move due east to Hoopeston over a hard road, a distance of ten miles, and, within a short time to Cheneyville, four miles east of Hoopeston, thus covering the entire north ridge of the county, or move south from Rankin to Armstrong, seven miles, thence five miles southeast to Collison, thence eight miles south to Oakwood, moving six miles west to Fithian or five miles east to Danville.

Six miles north of Danville, there is a cross county hard road which extends from Armstrong through Potomac, Jamesburg to Bismarck There is also a connection with the adjoining county of Indiana and laterals to the north of two miles each, reaching Henning and Alvin. The stretch connecting Potomac and Armstrong is now under construction.

The southwestern section of the county is also well supplied. Starting from Danville, there is a hard road to Catlin, four miles, thence six miles west to Fairmount, and ten miles south to Sidell. This road then extends five miles west to Allerton, and ten miles east to Indianola and Georgetown. At Allerton, the hard road connects with another to the west in Champaign, while from Hastings, three miles east of Allerton, the hard road extends south to connect with another in Edgar county.

With the completion of the hard roads, truck lines are springing up all over the county, and a vast volume of express and freight is now being handled by motor at much less expense and in faster time than was the case when the steam roads were the only means of transportation. Motor busses are also under discussion, and will connect the various villages and towns not served by the electric or steam lines.

For the first time in its history, Vermilion county during the coming winter will be able to use its hard roads without interruption. The mud embargo which has been the terror of all of the other inland counties of the state during the period from November to May will not disturb Vermilion county. Its several hundred miles of solid concrete or macadam will be appreciated at their true worth when the winter season opens, and adjacent counties which failed to show the enterprise and progressiveness of Vermilion are tied up as far as movement over the rural highways is concerned.

It is believed that the remarkable and highly creditable showing of Vermilion county will be an incentive to all other counties of central Illinois, to add materially to the hard road mileage before another year passes. All have much to learn from the eastern Illinois county, the first to be connected with Chicago by a permanent road and the first to build its own system of hard road trunk lines.

The Link.

With the bridging of the Missouri river between Bismarck and Mandan, the greatest barrier in the National Parks highway will be removed. Tourists out of Chicago will find one difficulty less on the road to Yellowstone, Glacier, Ranier, and Crater Lake national parks. Contracts amounting to $1,200,000 have been signed with the federal government, the state of North Dakota, and two counties contributing to the fund.

Speeders.

Firemen passing through Harrison, N. J., on their way to a fire, were arrested for speeding. They were later released.

GASOLINE ALLEY—THAT EMPTY BACK SEAT



The World's Worst Road

FOREWORD.

Remember the oratory you spilled when you struck that last disgraceful stretch of road and the rear spring broke? It was almost pleasing, you'll recall, to listen to your own well rounded sentences and vivid, picturesque English. You were telling the world in no uncertain terms exactly what you thought of a community that would disregard civilization in that way. You were inspired to new heights of language. It was a shame those county, state, or township commissioners and the general public should have to miss your masterpiece.

Well, here's your opportunity. In one fell swoop you can tell those responsible for it, the appreciative reading public and fellow motorists, what you think about that road through The Tribune. It'll be hot reading. It will also be comforting. It will center attention on the bad roads everywhere; and it may result in their early improvement.

Unburden yourself by addressing "The World's Worst Road," The Sunday Tribune, Chicago. Write as briefly as possible on one side of the paper only. Try to give the exact location of your subject, its county and state, name of street, road, or marked trail it disgraces, and, if possible, the method used thereabouts in road upkeep. Profanity alone is barred.

The Tribune will pay $1 for each letter published, and those responsible may like to explain why their highway should remain that way.

Delighted!

Will you please ask the world for me the reason for Indianapolis avenue? I certainly would like to meet the man who can satisfactorily explain why the main and only artery leading from the greatest city in the United States into the heart of the greatest industrial region in the nation should remain the spring breaking, mountainous, mid-Victoria disgrace it is and has been for more than a year.

I am willing to wager that every Chicagoan who owns a car has had a taste of that sinister stretch leading from South Chicago to Calumet avenue at one time or another this year, and I'll further bet that every one of them was fighting mad when he finished it. In this case the state line does not end the horror. The road is as rotten after it crosses into Indiana as it is in Illinois. It is fully as important as a transportation artery as the railroads that run around the end of the lake, and it carries about as much important freight and passenger traffic daily.

Can't something be done? Isn't there some way to make highway officials travel it daily? If those responsible for its upkeep had to go over it each morning there certainly would be some good roads action in those parts.

D. C. M.

Patience!

Of course you've heard enough about that Zion City parcel of Sheridan road to fill several volumes. They have signs up now advising the tortured motorist to "go slow and keep smiling." That's all very well, but we've been going slow for lo, these many years, and no man can be a continual Cheshire cat and retain his reason.

L. R. S.

Motor Champions Plan Offensive in Legislatures

THE forty or more state legislatures that will convene during the next year will receive something like 3,000 bills affecting the use of motor vehicles, according to estimates based on the number of bills presented at previous sessions. Representatives of the automotive and allied industries state that legislation proposed will range from bad, though harmless, to good, if former standards hold true.

Championing the industry against enactments that are directly discriminatory, or that are antagonistic without being beneficial to the public, the motor vehicle conference committee, composed of representatives of the six leading national bodies of the automotive industry, will be in action, in an educative way, as in former years.

Present indications are that this year it will be occupied largely with warding off unfair legislation aimed at the motor truck, which quite naturally, its friends say, has made some enemies in the course of its rapid rise as an element of rural and intercity transportation.

The Original.

Baltimore, Md.—pronounced "Baltémur" by the natives—is the scene, says the Automobile Blue Book, of the first umbrella in America. The debutante was brought from India as a curiosity by a sailor. Later it became famous for its disposition to be left upon bars and cafés, or at home when it was raining downtown.

Reward.

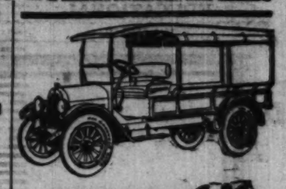
M. Esnault Pelterie, inventor of the "joy stick" used generally for airplane control in France, has been making a first claim upon 8,000,000 francs, out of sums owed by the state to various aircraft builders. The court has now recognized his right to 3,200,000 francs due to the Caudron firm; 400,000 in the case of Henri and Maurice Farnman, 2,000,000 due to Morane and Saulnier, and 85,000 francs due to M. Gabriel Borel.

Truck Flotilla Helps to Battle Mud in Illinois

SUBSEQUENT to the close of the war congress passed an act providing for the distribution of suitable road building equipment by the war department, through the secretary of agriculture, to the various states. This act provided that such equipment could be used only in the construction of federal aid roads. In accordance with this act and up to the present time the state of Illinois has received about 775 serviceable motor trucks.

Early in 1920 congress passed an amendment permitting the various states to lease this equipment to counties or other municipal bodies for road work, removing the restriction on their use for federal aid roads only.

This enabled the department to allot to the various counties of the state some 400 motor trucks; about half of this equipment was new when received by the state and one-half had been used in the army. The allotment to the counties was made partly in proportion to the road mileage in the county and partly in proportion to the assessed valuation of the county. Up to the present time more than 100 trucks have been turned over to counties under this plan, which provides that the county itself or any municipality may, by entering into an agreement with the state, receive one or more of the motor trucks which were included in the original allotment to the county.



Oldsmobile Economy Truck

Through better service to the average business at unprecedented economy the Oldsmobile Economy Truck has earned its acknowledged leadership in the light truck field.

ILLINOIS OLDSMOBILE CO.
Distributor
2035 S. Michigan Ave. Phone Calumet 4219

City Agencies
Lincoln Avenue Motor Sales Co. 3046 Lincoln Ave., Chicago
North Side Motor Sales Co. 2309 W. North Ave., Chicago
E. J. Pillinger Motor Co. 4610 Washington Blvd., Chicago
South Side Auto Sales Co. 1113 E. 63rd St., Chicago
Chicago Auto Sales Co. 11232 S. Michigan Ave., So. Chicago

YOU CAN'T "OVERREAD" Tribune Ads. The More You Read Them the More Profitable They Become



R & V Knight

Formerly Moline-Knight

No valves to grind—No carbon troubles

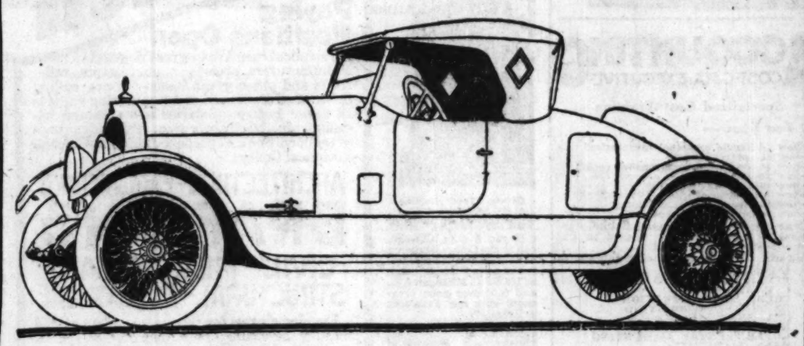
THE R & V KNIGHT-SIX is the most improved type of the famous Knight motor—the culmination of 22 years of experience in motor building.

No other American car has a motor that combines all of the silent, enduring power of the Knight type of power plant with the smooth flexibility of the six-cylinder unit.

Distinguished for its refinement in design, comfort and elegance of equipment, this superior car is a masterpiece of automobile construction. Chassis and body are as carefully designed and built as the motor.

Write, phone or call for demonstration

ROOT & VAN DERVOORT ENGINEERING CO.
247 So. Michigan Ave. Calumet 3877 Factory, East Moline, Ill.



See the New Marmon Speedster

It has just arrived from the Nordyke & Marmon Company factory at Indianapolis, and is on display in our show rooms, 2230-36 Michigan Avenue.

It is equipped with a 3 to 1 gear ratio. Timed with a stop watch, this car has repeatedly circled the Indianapolis Motor Speedway, a distance of two and one-half miles, on a four-cornered track, in less than 2 minutes 6 seconds.

This is an average speed in excess of 71 miles an hour. Considering the four turns, it means even greater maximum speeds possible on straightaways.

To motorists who desire distinctiveness of body design and coloring, with extra speed, this Marmon Speedster will make a strong appeal.

The body is lemon yellow, with black radiator shell, fenders, dust deflectors and running gear. The top is of brown khaki, fitted with diamond-shaped plate glass windows. All metal trimmings are heavily nickel plated.

We want you to see it, whether you have the slightest intention of purchasing a motor car or not.

We can make immediate delivery on a limited number of these models. They are on display at our new show rooms.

NORDYKE & MARMON COMPANY, INDIANAPOLIS
Established 1851

MARMON 34

The Marmon Chicago Company, Inc.
Charles E. Gambill, President
2430 Michigan Ave. Calumet 5800

THREAD-RUBBER Willard INSULATION

If You Drove Through Glass

You'd expect some badly cut tires—perhaps a blow out or two.

It's just as natural to have your battery go dead when you forget to put in water or keep up charge.

Even the Still Better Willard with Threaded Rubber Insulation needs regular attention. 152 manufacturers of cars and trucks, have selected Threaded Rubber Insulation.

Willard Storage Battery Company
2524-34 So. Wabash Ave.



Mead Ranger BICYCLES

12 Months to Pay

If you do not find it convenient to pay cash, you can secure possession and use of your "Ranger" bicycle at *once* and pay for it in twelve small monthly payments. Our thousands of *Cash Customers* buy at rock bottom, factory-to-rider costs. The *Easy Payment prices* are only slightly more to cover added clerical work. Because you are dealing direct with the Makers, the cash and Easy Payment prices are *scarcely lower* than you can obtain elsewhere.

Direct from Factory to You

We make 44 styles, sizes and colors of Rangers in our three model factories, and sell you direct. Our Mail Order Department is caring for the needs of millions of riders in all parts of the country. We have been established in Chicago 29 years and you can buy at the factory. There is a Ranger style and size to fit every taste and any pocket book. You can't equal the bicycles or prices anywhere. Men, Women, Boys and girls everywhere ARE SAVING TIME and money, and gaining health and recreation on famous Ranger Bicycles. Millions are riding to and from work, visiting interesting places and enjoying the great outdoors.

Tires, electric lamps, horns, parts, repairs, and equipment of all kinds at half usual prices. Sold on wheels with coaster-brake ready to put in your old bicycle. Everything for bicycles and in the bicycle line, ready for at-once delivery, at Factory prices.

FREE Bring this ad with you, and we will give you free a high-grade cyclometer with the Ranger you select. It pays to deal *direct* with the factory—you get wholesale prices—no middleman's profits tacked on.

If you can't call, send coupon or postal (or telephone Main 720) and ask us to send you the big, Free Ranger Catalog (the Bicycle Encyclopedia of America), with complete wholesale prices and terms.

MEAD CYCLE COMPANY
Canal and Washington Streets

30 Days' Free Trial

You run no risk when you buy a Ranger—the best known—as well as the best bicycle ever built. Truly the Aristocrat of Cycledom—we guarantee it absolutely to satisfy you. We sell on the square-deal plan—use it a month; if it does not satisfy you perfectly, the trial does not cost you a cent.

Delivered Free. Select the bicycle you want and terms that suit you—cash or easy payments. Save all middlemen's profit. We give the biggest value in the U. S.



44 styles, colors and sizes in the famous Ranger line—a bicycle to suit every taste and any pocketbook. *Why ride imitations?*

City Sales Dept. open Saturday evenings until 9 o'clock. Other days until 6 o'clock.

Cut out this Coupon

MEAD CYCLE CO.,
35 N. Canal St., Chicago, U. S. A.
Gentlemen—Send me (free) the big, new Mead Ranger Catalog. Send special Factory-to-Rider wholesale prices and full particulars of the 30 days free trial and Easy Payment terms.

Name _____
P. O. Box, R. F. D. or Street No. _____
Town _____ State _____

EDUCATIONAL
ILLINOIS.



EARN WHILE YOU LEARN

We find it impossible to supply the demand made upon us for graduates of our school. Our students earn money through sale of drawings while they are studying.

If you are earning less than $50.00 per week, fit yourself for this pleasant and good paying work.

This school is recommended by leading Art Managers and others who employ artists. Study at home in your spare time or in our resident school, day or evening classes.

Write for FREE catalogue or call at office for personal interview.

COMMERCIAL ART SCHOOL
Dept. 308, 712, 110 S. Mich. Ave., Chicago

GRACE HICKOX STUDIOS
EXPRESSION DRAMATIC ART
DALCROZE EURYTHMICS

The regular two year course for individual development and professional training includes class and private lessons in Diction—the correct placing of the voice for conversation and public speaking; the Principles of Expression; Analysis and Interpretation of Prose, Poetry, and Drama; Staging of Shakespearean and Modern Plays; Story Telling; Folk and Period Dancing; Plastique and Pantomime; and featuring

DALCROZE EURYTHMICS.

Special courses in Play Writing and Stage Craft.

The Fall Term begins October sixth.

Catalogue upon request.

Grace Hickox Studios
Fine Arts Bldg. Chicago

KENWOOD-LORING
SCHOOL FOR GIRLS
4000 ELLIS AVE., CHICAGO, ILL.
Established 41 years. Certificate admits pupils to all colleges accepting women. Catalogue on request. Fall term opens Sept. 20.
Stella Dyer Loring, Principal.

Subscribe for The Tribune.

speaking of reputations..

John R. Gregg had an idea about a shorthand system. That idea became an ideal, the ideal a reality. Today wherever his shorthand is taught—and that is in 83% of the high schools and 90% of the private commercial schools in the U. S.—Gregg shorthand has become associated with progress, alertness, the best in business methods and results.

Gregg School, the home of Gregg shorthand, is proud of its atmosphere of industry and commercial success. We feel that our reputation is not undeserved. For the student, this popular feeling means a gain of self-confidence along with technical perfection. That is why Gregg graduates are being demanded in greater numbers than the Appointment Bureau can supply.

The courses include what business men are actually seeking when they specify that office workers should be "experienced"—familiarity with general office routine and duties as well as special subjects such as shorthand and typewriting, bookkeeping, accounting, commercial law.

In the time a friend is loafing around undecided, you can have completed a business course. Once a graduate, dependence is forever buried.

* * *

You have thought about a business training, either for day time or evening. Your future is worth much thought. A visit to Gregg School today may decide you. Come to the office—we will gladly show you through the classrooms.

Write or call Randolph 6040 for illustrated catalogue

GREGG SCHOOL

6 N. Michigan Ave., Tower Bldg. • Chicago, Ill.

Study while Lake Michigan watches

Mayo Federated Colleges

Day and Evening Classes open to Men and Women — *Fall Term begins September 20*

COMMERCE

The aim of the College of Commerce is to impart to students that exact and scientific training which today is required for success in the higher fields of business effort. The courses are designed to qualify men and women for high grade positions in the following branches of Commercial activity:

Accounting
Journalism
Salesmanship
Foreign Trade
Secretarial Work
Traffic Management
Insurance and Real Estate
Banking and Finance
Office Management
Advertising and Marketing
Commercial Teaching
Consular Service
Business Administration and Management

All courses in the College of Commerce are credited towards the B. C. S. degree.

LAW

It is the aim of the College of Law to give students adequate preparation for the practice of law in any state. The case system of instruction is employed in practically all subjects. All classes are divided into small sections to insure individual attention for every student. High school graduates eighteen years of age or over are admitted as candidates for the LL. B. degree. College graduates are admitted as candidates for the J. D. degree.

PREPARATORY

The Preparatory School is conducted for the benefit of students who have not completed a four-year high school course. Those who desire to enter some College or University or to prepare for state examinations in Accounting, Law, Medicine, Dentistry, Pharmacy, Nursing, etc., will find this a convenient school. All applicants must furnish evidence of sufficient maturity and intelligence to grasp principles readily and to cover the work rapidly. To such students is offered an opportunity to save considerable time in the completion of a high school course.

Bulletins of any of the above departments will be sent free upon request. Call, write or phone (Wabash 9389)

Arthur E. Mayo, President, 1023 Manhattan Building, 431 S. Dearborn St., Chicago

CHICAGO KENT COLLEGE OF LAW

Webster H. Burke, Dean

DEGREE LL.B IN 3 YEARS—CO-EDUCATIONAL

Oldest, Largest, Best Equipped Evening Law School

The School for Recognition and Success

Chicago-Kent Graduates Include:

31 Judges *now sitting* in Courts in Cook County.
51 City and Asst. State's Attorneys, and other Cook County Municipal Counsel.
14 Masters in Chancery in Cook County.
46 Officers of Chicago Banks and Trust Companies.

A Chicago-Kent Degree Means Legal Standing

35th Annual Class Opens Sept. 15

REGISTER NOW Get Your Catalog Now — Write, Telephone or Call Guy Guernsey, Secretary

Telephone Central 2492 — 332, 116 S. Michigan Ave.

ACCOUNTING

COST-C.P.A.-EXECUTIVE

Specialized Cost Training

Do You Know—

—how to handle perpetual inventories?
—how to control labor?
—how to determine departmental costs?
—how to use production orders?
—how to distribute expense?
—how to control Work in Process?
—how to close the cost accounts?
—how to prepare cost reports?

These and many other important things are thoroughly and practically covered in our Cost and Systematizing Elective.

You can also specialize in such subjects as

INCOME TAX
PUBLIC ACCOUNTING
C. P. A. COACHING
CREDIT ADMINISTRATION
EXECUTIVE ACCOUNTING
STATISTICS
RAILROAD ACCOUNTING
GOVERNMENTAL ACCOUNTING
BANK ACCOUNTING

We will train you in the quickest, surest and most thorough manner, under the personal supervision of nationally known Certified Public Accountants, who examine and grade your lesson papers.

No Bookkeeping Necessary

Our simple, concise method enables those without previous experience to readily master our work, while our Post Graduate Electives supply the much needed source of specialized training for the advanced accountant, as well as students of other courses, of whom we have had over 200 enroll with us in the Chicago district during the past year.

You can save two to three years' time under our intensive method and complete your training in 8 to 12 months, and are guaranteed satisfaction by the oldest, exclusively accounting school with the most modern home study course.

We number more C. P. A.'s among our students and graduates than any similar institution.

Write, call or phone (Randolph 3880) for free book No. 10. Don't "think it over." The 1% successful class are ones who "put it over," while the other 99% pride themselves on "thinking it over."

Low tuition; easy terms; open evenings and Saturday afternoons.

International Accountants Society
1030 First National Bank Bldg., Chicago

TELEGRAPHY

WIRELESS
COMMERCIAL-R.R.-BROKERAGE

Learn the easiest and one of the best paying professions, either in class or under practical, combination home study correspondence plan. We have a greater demand for skilled operators than we can possibly fill. This profession has easy hours, good pay and little responsibility. It can be learned in 3 to 6 months, by men and women, young or old. Write, call or phone (Randolph 3880) for free catalog No. 12.

Low tuition; open evenings and Saturday afternoons.

CHICAGO TELEGRAPH INSTITUTE
1027 First National Bank Bldg., Chicago

COST ACCOUNTING

Course Leading to a GRADUATE COST ACCOUNTANT DIPLOMA



Confidence in one's self is half the battle in the fight for Success. The Nicholson trained cost accountant has that confidence because he is schooled by a master in the profession. He knows exactly what to do and how to do it. For that reason he is a valuable man in any organization—his position is assured—his income is big.

The Nicholson trained cost accountant is always in demand. Write today for full particulars.

Office open for registration Mondays and Thursdays till 8 P. M. and Saturdays 9 till 5.

Resident and Correspondence Courses

J. LEE NICHOLSON INSTITUTE OF COST ACCOUNTING
Room 324 Transportation Building, Chicago
Wabash 5113

CHICAGO "Attend TECH"



Chicago "Tech" Building at 3721 So. Michigan Ave.

Visit the College or Write

If you live in Chicago, call at the College Building or at our down town school in the Lake View Building at 116 South Michigan Ave. and talk over your prospects with our President or Secretary.

Chicago offers exceptional opportunities for self-support while studying. Hundreds of Chicago "Tech" students earn their way through.

HOLD A POSITION WHILE TRAINING

Class periods arranged to permit attendance at time most convenient for the student. Splendid opportunity to hold self-supporting positions while acquiring a professional training at the College.

Do Not Delay Whether you enroll now or later, get the information we can give you about Chicago "Tech" Methods—also about the opportunities for tech. trained men. No obligation on you for asking.

Paying Positions Open

Technical men are in great demand. Manufacturers, architects, contractors, railroads and other great industries are calling for trained draftsmen and engineering experts as never before. Salaries are climbing because trained men are scarce. Take advantage of the condition and prepare quickly at Chicago Technical College.

ARCHITECTURE-ENGINEERING

DRAFTING

-CIVIL- MECHANICAL- STRUCTURAL- ELECTRICAL

Evening classes for those who cannot attend the day sessions. Short courses for special students. Low tuition and easy terms of payment. Quick results because no time is wasted on unnecessary studies. All students under personal direction of practical experts. We help students and graduates to secure paying positions.

If interested we suggest early action as our classes are filling rapidly. Call or write for catalog and complete information.

Chicago Technical College
1000 Lake View Building
116 S. Michigan, Ave.
Chicago, Illinois

Day and Evening Classes
Choose Your Own Hours

Study Shorthand *at* De Paul University

DAY and Evening Sessions. Men and Women admitted. The Shorthand School offers courses in Shorthand, Typewriting, Commercial English, Spelling and Office Training. In order to gain admittance to the day school, applicants must present a high school diploma or its educational equivalent. In the evening classes, applicants 18 years or over are accepted as special students.

Special Secretarial Course

The only accredited University in the Loop which offers a recognized course in shorthand.

Fall Term Begins September 6
Registration Week August 30

De Paul University now occupies five floors of large, well lighted and ventilated classrooms in a convenient downtown location.

Inquire about our classes for college trained men and women.

For bulletin, call, write or telephone

W. F. Clarke, Ph. B., J. D., Dean, 64 East Randolph Street, Chicago
Phone State 6040

Onarga Military School

ONARGA, ILLINOIS

FOR A LIMITED NUMBER OF BOYS — BEAUTIFUL LOCATION — 85 MILES SOUTH OF CHICAGO

Four fine, well equipped buildings.

A Home School Splendid Provision for Young Boys

New and modernly equipped gymnasium. Large athletic field. Small classes, individual attention and the laboratory method of instruction in all departments.

Emphasis is placed upon the development of the physical, intellectual, and Christian character, the embodiment of a useful citizen.

Under the management of experienced and successful school men. **School opens Sept. 15th.**

Address, J. E. BITTINGER, Superintendent.



ACCOUNTANCY

Taught by practicing Certified Public Accountants

Prepares for C. P. A. examination in all states. Write, phone or call

American University of Commerce
61 W. Randolph St. State 2921

St. George School Day and boarding. Register Now. All day kindergarten, first grade, second grade, French, piano, art, ballroom and classic dancing. Voice culture. Limited number of boarders taken. School for the parents who open not keep house and for the mother whose duties extend beyond the home. Phone Sunnyside 1317. 840 Montrose Avenue.

Recreation Training School of Chicago
(Successor to the Recreation Dept., Chicago School of Civics and Philanthropy)
One year course, opening October 4, 1920.
Write for information.
800 So. Halsted St. (Hull House), Chicago.

LEWIS INSTITUTE

An Endowed Polytechnic School for Both Sexes

Two and four year college courses in Engineering, Home Economics and Liberal Arts, leading to Title of Associate and Degree of B. S. High School Instruction in Arts and Sciences. Well-equipped Library, Shops and Laboratories. Day and Evening Sessions.

REGISTRATION
Day.....Sept. 8 to 25 Evening....Oct. 4 to 11
CLASSES BEGIN
Day.....Sept. 20 Evening.....Oct. 11

For Circular and Information Address
LEWIS INSTITUTE
Madison and Robey Sts., Chicago

Established 1887 — Always Progressive

Our Students in Demand

Bookkeeping
Accounting
Salesmanship
Arithmetic
Penmanship

CHICAGO BUSINESS COLLEGE

Pitman Shorthand
Touch Typewriting
English
Commercial Law
Spelling

31 to 39 W. Jackson Blvd., Corner Dearborn

Day and Night Classes — *Individual Instruction*

MOSER

Shorthand College

"The Business College with a University Atmosphere"

is the only business college in Chicago which enrolls only four year high school graduates in its day school.

Fall Term opens Tuesday, September 7. Students may enter then or on any subsequent Monday.

Munson Shorthand — *Gregg Shorthand*

Moser Shorthand College

(enrolling only high school graduates in its day school)

116 South Michigan Avenue

Twelfth Floor — Randolph 4367

Hahnemann Medical College
Affiliated with
Valparaiso University

The only broad, non-sectarian Medical School in Illinois.

Four-year medical course; fully equipped laboratories; large out-patient clientele. Conducts its own teaching hospital.

Pre-medical Department at Valparaiso.

For detailed information address:

J. C. BLAKE, Ph.D., Registrar
2811 Cottage Grove Avenue, Chicago, Ill.

SPEAKING POWER

Four separate classes for men and three separate classes for ladies begin this week. 30 Years Teaching Forceful Speech Fluency. Webster Oratory Speech College, 116 S. Michigan Ave. Tel. 875 Rand.

Open Monday for Interviews

ELGIN ACADEMY

OF

Northwestern University

64TH YEAR

LARGE ENDOWMENT

Strict Constructive Discipline

Prepares for ALL Colleges. Admits to Certificate Universities.

Modern buildings, swimming pool. Ninth grade to first year college. A school with HIGH IDEALS, developing knowledge, character and personality. 1 hour from Chicago.

Karl J. Stouffer, *Principal*
ELGIN, ILL.

Notre Dame Convent Select Suburban School for Girls. Standard Grammar, Commercial, Music and High School courses. Beautiful campus. Abundant outdoor sports. Address Mother Superior, Bourbonnais, Ill.

CHIROPODY

A Paying Profession

offers men and women unlimited opportunities in a dignified and highly remunerative profession where the demand is greater than the supply. Full course of 9 months leads to degree of Doctor of Surgical Chiropody (D. S. C.). Faculty comprises leading physicians, surgeons, chiropodists and orthopedists. Finest laboratories, with the most modern equipment. Large clinics. College occupies entire 3 story building. Day and evening classes. Fall term opens Sept. 8th. Write today for catalog and full particulars to the

Secretary
Illinois College of Chiropody
1321 N. Clark St., Chicago

1886

NATIONAL KINDERGARTEN AND ELEMENTARY COLLEGE

Kindergarten and Primary Teachers in demand. Salaries rapidly increasing. Unrivaled Professional and Practical training. College conducted for 34 years. Three and four year courses. Dormitories on College Grounds. For catalog address

Box 88, 2944 Michigan Boulevard
Chicago, Illinois.

DAKOTA SCHOOL FOR BOYS
Dakota, Illinois. Boys 6 to 16 years. Prepares for high school. Two separate divisions. Address the school or S. E. Gross, Marshall Field Annex, Chicago. Ph. Dearborn 2

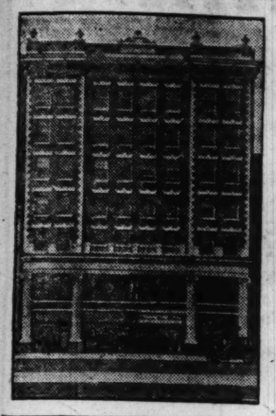
MISS HAINE'S SCHOOL
The University School for Girls, Chicago.
Fireproof building overlooking Lake Michigan. Boarding and day pupils. College preparatory elective courses. Outdoor sports. Annual charges $1,500.
MISS ANNA R. HAINE, A. B., Principal
1106 Lake Shore Drive, Chicago, Ill.

CHICAGO MUSICAL COLLEGE

FELIX BOROWSKI, President
DR. F. ZIEGFELD, President Emeritus
CARL D. KINSEY, Vice President and Manager

55th Year

The Leading and Largest College of Music and Dramatic Art in America



FALL TERM OPENS SEPTEMBER 13

Faculty of More than 100 Teachers including the following noted artists: (Alphabetically Arranged)

PIANO
MAURICE ARONSON
BARTON BACHMANN
EDWARD COLLINS
HARRY DETWEILER
PERCY GRAINGER
GLENN DILLARD GUNN
VERA KAPLUN-ARONSON
MAX KRAMM
ALEXANDER RAAB
KARL RECKZEH
RUDOLPH REUTER
LOUIS VICTOR SAAR
C. GORDON WEDERTZ

VOCAL
ELIAS BREDIN
BELLE FORBES CUTTER
EDOUARD DU FRESNE
ARTHUR DUNHAM
MRS. O. L. FOX
ROSE LUTIGER GANNON
MABEL SHARP HERDIEN
JOHN B. MILLER
ADOLF MUHLMANN
EDOARDO SACERDOTE
OSCAR SAENGER
BURTON THATCHER
MME. DELIA VALERI
HERBERT WITHERSPOON

VIOLIN
MAX FISCHEL
LOUISE FERRARIS
FREDERICK FREDERIKSEN
MAURICE GOLDBLATT
RAY HUNTINGTON
LEON SAMETINI

ORGAN
CLARENCE EDDY
ERIC DE LAMARTER
HELEN W. ROSS
C. GORDON WEDERTZ

HARMONY, COMPOSITION, COUNTERPOINT, CANNON AND FUGUE
FELIX BOROWSKI LOUIS VICTOR SAAR HAROLD B. MARYOTT LAURA D. HARRIS BARTON BACHMANN

TEACHERS' NORMAL COURSES
JULIA LOIS CARUTHERS (Piano)
GLENN DILLARD GUNN (Piano)
HAROLD B. MARYOTT (Vocal) MAX FISCHEL (Violin)
WALTON PYRE (Expression and Dramatic Art)

REPERTOIRE AND INTERPRETATION CLASSES
RUDOLPH REUTER GLENN DILLARD GUNN
EDWARD COLLINS LEON SAMETINI
BURTON THATCHER

SCHOOL OF OPERA
ADOLF MUHLMANN EDOARDO SACERDOTE
ARTHUR DUNHAM

PUBLIC SCHOOL MUSIC
HAROLD B. MARYOTT

TOE, BALLET, INTERPRETATIVE AND CLASSICAL DANCING
RUTH AUSTIN MAE STEBBINS REED GLADYS PRICE ELSIE ZEIT GLADYS BENEDICT

SCHOOL OF
DRAMATIC ART AND EXPRESSION
Walton Pyre, Minna Mae Lewis Directors
Two stages (Ziegfeld Theater); Chautauqua and Lyceum; Public Readings; Plays produced. Engagements secured.

FREE SCHOLARSHIPS AND PRIZES

60 Free and 140 Partial Scholarships to be awarded Sept. 13. Application blank on request. Mason & Hamlin Grand Piano presented for competition in the Post Graduation Class by the Mason & Hamlin Co. Conover Grand Piano presented for competition in the Graduation and Senior Diploma Classes by the Cable Piano Company. Valuable Violin presented for competition in the Violin Department by Lyon & Healy. Free Public Recital or Orchestral appearance for competition in the Vocal Department. These prizes will be competed for in Orchestra Hall, Chicago, before world-renowned musicians as judges. Opera Scholarships. Forty-six Diamond, Gold and Silver Medals. Degrees, Diplomas, Teachers' Certificates Conferred. Bureau for Positions for Students. Children's Department Unsurpassed. Dormitory Accommodations.

626 SOUTH MICHIGAN AVENUE (Next to Blackstone Hotel)

COLUMBIA SCHOOL OF MUSIC

CLARE OSBORNE REED, Director

TWENTIETH SEASON OPENS SEPTEMBER 6th

Registration Days September 2nd, 3rd and 4th

School Year 44 Weeks This is a remarkable advantage for prolonged work during the Student Period.

A School for the Serious Study of Music—Faculty of Eminent Artists and Teachers—Every Branch of Music

PIANO - THEORY - VOICE - VIOLIN

Public School Music Methods—Teachers' Normal Training
Certificates, Diplomas and Degrees by authority of the State of Illinois

Special Classes Advanced Interpretation for Professional Musicians; Special Courses for the Post Graduate Teacher, Kindergarten, Ear Training, Harmony, Dalcroze Eurythmics, Sight Reading, Orchestral and Choral Conducting.

Free Advantages History of Music, Faculty Concerts, Pupils' Recitals, Chorus Class, Orchestra, Demonstration of Children's Class Work, Lectures. Graduates assisted to positions through the School Employment Bureau.

Students' Orchestra (FREE) Senior Orchestra for advanced pupils, Junior Orchestra for younger pupils. An unusual experience for advanced pupils in Piano, Voice and Violin to appear at rehearsals and concerts.

Students' Chorus (FREE) Open to students of all departments.

Public School Music

The course requires two years for graduation, but in many instances one year may be credited by sufficient teaching experience, music study, College or University work, and students are enabled thereby to graduate and secure their Diplomas in one year.
The special features of the course are Methods and Applied Psychology, Practice Teaching, Orchestra Conducting, Chorus extended work in Harmony, Sight Reading and Ear Training.

Teachers' Normal Training

The demand for Teachers and Director of Music in Schools and Colleges is much greater than we are able to fill. The positions pay good salaries under ideal conditions. The Columbia School of Music offers an excellent training and assists its graduates to secure these places through the School Employment Bureau. The course includes thorough and practical work in Elementary Teaching and Advanced Pedagogy by means of a comprehensive course of lectures on Psychology and Teaching as well as practical lessons on teaching both class and private as it applies to children's work. Classes are also held in History of Music, Dalcroze and Harmony. A novel feature of this course is the Model Practice School. In this school are more than two hundred children receiving instruction in Ear-Training, Sight Reading, Preliminary Harmony, Technic and Dalcroze Eurythmics, under the direction of a Faculty teacher. Each Normal student is required to attend these classes every Saturday morning through the School year.

Year Book Free on Request

COLUMBIA SCHOOL OF MUSIC
Box 197, 509 South Wabash Avenue, Chicago

FACULTY
Piano
Clare Osborne Reed
Gertrude H. Murdough
Walter Spry
Ottokar Malek
Helen B. Lawrence
William Hill
Arthur Oglesbee
Kathleen Air
Mary W. Holt
Elizabeth Parker
Parthenia Carmichael
Olive Kriebs
Pearl Marie Barker
Bertha Farrington
Lena B. Moore
Mabel Lee
Jessie E. Sage
Ethel Watts
Katherine Hedglin
Anna Chinlund
Margaret McArthur
Maude Jaeger
Joyce Hazel Hetley
Esther Rich
Helen Elizabeth Taylor
Edwina Hastings
Marie Jackson
Florence Breyfogle
Gladys Owez
Olga Junge
Helen Frisk
Theory
Adolph Brune
Mary Strawn Vernon
Mable Lee

FACULTY
Voice
George Nelson Holt
Louise St. John Westervelt
Lillian Price
William Clifford
Edna Verhaar
Ann Trimingham
Ethel Joner
George R. Nettler
Violin
Ludwig Becker
George Dasch
William Montelius
Natalie Robinson
Normal Training
Clare Osborne Reed
Gertrude H. Murdough
Louise St. John Westervelt
Helen B. Lawrence
Ludwig Becker
George Nelson Holt
Kathleen Air
Olive Kriebs
Mary Strawn Vernon
Saida Sparks
Public School Music
Mary Strawn Vernon
Ann Trimingham
Adolf Brune
William Montelius
Louise St. John Westervelt
Parthenia Carmichael

AMERICAN CONSERVATORY

CHICAGO'S FOREMOST SCHOOL OF MUSIC

Located in Spacious Quarters in the New Kimball Building in the Heart of Chicago's Musical Center

Thirty-fifth Session Begins September 9, 1920

Eminent Faculty of Ninety-five Artists
Lectures, Concerts, Recitals
Two Student Orchestras

Modern Courses of Study
Diplomas, Degrees and Teachers' Certificates
Excellent Dormitory Accommodations
Superior Teachers' Training School Supplies Teachers for Colleges

Some of the Members of the Faculty:

Guest Instructors, 1920 and 1921—[illegible] Lhevinne, David Bispham

PIANO
Heniot Levy
Allen Spencer
Silvio Scionti
Victor Garwood
Louise Robyn
Kurt Wanieck
Earl Blair
May Doelling
Clarence Loomis
Cleveland Bohnet

ORCHESTRAL INSTRUMENTS
Members Symphony Orchestra

VOICE
Karleton Hackett
Ragna Linne
E. Warren K. Howe
Charles LaBerge
John J. Read
Jennie F. W. Johnson
Marie S. Zendt

ORGAN
Wm. Middelschulte
Herbert Hyde
Frank Van Dusen

CHILDREN'S WORK
Louise Robyn

VIOLIN
Herbert Butler
Adolf Weidig
Ramon Girvin

MUSICAL THEORY
Adolf Weidig
Arthur O. Andersen
John Palmer
Leo Sowerby

DANCING
Louise K. Willhour

PUBLIC SCHOOL MUSIC
O. E. Robinson

VIOLONCELLO
Robert Ambrosius
Adolf Hoffman

HARP
Enrico Tramonti
Clara L. Thurston

DRAMATIC ART AND EXPRESSION
Letitia K. Barnum
A. Louise Suess

And Others of Equal Prominence

Free Advantages: 25 Free Competitive Scholarships. (Examinations from Sept. 3 to Sept. 7. Apply for examination blank.) Including admission to Conservatory Recitals (by members of the faculty and advanced pupils), Teachers' Normal Training School; Lectures; Students' Orchestra; Vocal Sight Reading Class and A Capella Choir. Gold and silver medals by competition. A Musical Bureau for securing positions. At the close of the season 1920-1921 three yearly scholarships will be awarded, one in each of the following departments: Piano graduating class, Vocal graduating class and Violin graduating class.

Lyceum and Chautauqua Engagements Secured

Examinations Free **Catalog Mailed Free on Application** **Moderate Tuition Rates**

American Conservatory, 542 Kimball Hall, Wabash Avenue and Jackson Boulevard, Chicago

JOHN J. HATTSTAEDT, President—Karleton Hackett, Adolf Weidig, Heniot Levy, Associate Directors

Bush Conservatory CHICAGO

Kenneth M. Bradley, President — Edgar A. Nelson, Vice-President — E. H. Schwenker, Secretary

A SCHOOL OF NATIONAL PROMINENCE

By reason of its location in one of the world's greatest art centers, the best equipment of any music school in Chicago, a friendly, personal interest in the student and the strongest faculty ever assembled in an American institution offers every advantage to the ambitious student of

EXPRESSION OPERA **MUSIC** LANGUAGES DANCING

Accredited courses leading to Certificate, Diploma and Degree. Students prepared for professional careers. Our graduates in demand.
Unsurpassed faculty of more than seventy instructors, including:

Charles W. Clark, Mme. Louise Dotti, Herbert Miller, Mme Graves Aldine, Mme Justine Wanner, Ralph Leo, Ethel L. Harley, Miss Julia Allen-Klee, Odette de Horvath, Grace Hamilton, John F. Hamilton, Edgar A. Brazelton, Robert Yale-Smith, Miss Julia Riley, Richard Czerwonky, Rowland Leach, William Nordin, Clarence Wilson, Ruth Bradley, Belle Lawrence, Opera School Head

Returning September 1st from big European triumphs
EDGAR A. NELSON, Pianist & Conductor — and — GUSTAF HOLMQUIST, Baritone

The Management Makes Announcement of CHARLES W. CLARK—RE-ENGAGED.



Only Conservatory in Chicago Maintaining Student Dormitories with exclusive use of its own Buildings.

Fall Term Begins Sept. 14th. Dormitory Reservations NOW. Last season there were more applications than could be accepted.
WRITE for free illustrated catalog. C. Z. JONES, Registrar
839 N. Dearborn St., Chicago, Ill.

Chicago College of Music

Esther Harris Dun, President

26th YEAR OPENS SEPT. 6th, 1920

Offers courses and private lessons in Piano, Voice, Violin, Organ, Theory, Public School Music, Dancing, School of Opera, Orchestral Instruments, Expression, Dramatic Art, Normal Training for Teachers in all branches.

Certificates, Diplomas, Degrees, Medals. Public Recitals, Orchestral Concerts and many free advantages.

40 Free and 160 Partial Scholarships. Special Prizes of two W. W. Kimball Grand Pianos and valuable Violin to be awarded to best players. Chicago Recital to be given best singer. Forty-five diamond gold and silver medals will be awarded this year.

Address for free catalog, DEPT. T

1234 Kimball Building A. G. DUA, Manager, Chicago, Ill.

LYCEUM ARTS CONSERVATORY

(INCORPORATED)

ELIAS DAY, President and Teacher of Dramatic Art.
THEODORE HARRISON, Director Music Department and Teacher of Voice.
ALEXANDER ZUKOVSKY, Head of Violin Department.
MAURICE ROSENFELD, Head of Piano Department.
Mme. STURKOW-RYDER, Guest Artist—1920-1921.
JEANNE BOYD, Head of Theory Department.
Other members of the faculty include: Katherine Howard-Ward, Chas. Edward Clarke, James Hamilton, Ora Padget-Langer, Anna Imig, Karl Klamsteiner, Thirza Mosher-Parmenter, Oranne Truitt Day, Clara Louise Thurston, Will H. Bickett, Frank Borstadt, Marguerite Kelpsch, Rachel Steinman Clarke, Minna Krokowsky. We specialize in giving thorough preparation for concert work and have placed in good concert positions more than 400 young people during the past seven years. Resident Dormitory, North Side. Operated by the Conservatory.

DIPLOMAS, DEGREES and TEACHERS' CERTIFICATES

Free Catalog on Request

Dept. T, 600-610 Lyon & Healy Building, Chicago

43D YEAR

The BERLITZ SCHOOL of LANGUAGES

English, French, Spanish, Italian, German, etc.

NATIVE TEACHERS

Private lessons or small classes (from four to eight pupils). Terms of lessons may be begun at any time. Free Trial Lesson.

Write, Phone or Call for Catalogue

AUDITORIUM
56 East Congress Street Harrison 3927

Domestic Science

Our school offers courses for professional and home use, including: Institutional Management; Catering; Principles of Cookery; Menu Planning and Preparation; Food Values; Table Service; Marketing, and Household Management.

One-Year Home-Making Course

Established 18 years. The work of this school is accepted by the Chicago Board of Education for teacher's promotional credit. Graduates occupy successful positions. Phone (Rand. 976).

Day and Evening Sessions
For catalog and detailed information address

Director, School of Domestic Arts and Science
6 N. Michigan Ave., Chicago, Ill., Box 8

Physical Education for Women

Accredited

Two Year Normal Course for Directors of Physical Education, Playground Supervisors, Dancing Teachers and Swimming Instructors. Thorough preparation in all branches under strong faculty of experienced men and women.

Our graduates are filling the most responsible positions in the country. High School graduates from accredited schools admitted without examination. Fine Dormitory for non-resident students.

17th Session Opens Sept. 23, 1920

Chicago Normal School of Physical Education
For illustrated catalog address Frances Musselman, Principal, Box 40, 430 S. Wabash Ave., Chicago, Ill.

COSMOPOLITAN SCHOOL OF MUSIC AND DRAMATIC ART
DR. CARVER WILLIAMS, President

An eminent faculty of 60 artists. Offers to prospective students courses of study based upon the best modern educational principles. Also courses in collegiate studies for students unable to attend university. Diplomas, Degrees and Teachers' Certificates. Many free advantages.

PIANO—Clarence Eidam; George G. Lewis; Mabel W. Osmer; Theo. Militzer; Oscar Wagner, Mary C. Williams; Daisy Waller Stephen; Gordon Campbell; Mary L. Sweeney; Marie M. Tenbrueck; Evelyn M. Chase; Lillian Magnuson; Helen Thor sa.

VOCAL—Dr. Carver Williams; Mrs. W. S. Bracken; Shirley M. K. Gandell; L. A. Torrens; Mrs. J. T. Beach; Mrs. Baker DeLamarter; William Phillips; Elizabeth Dicks; Dwight Cook; Violet Dahlbeck; Flora Waalkes; W. H. Conner.

VIOLIN—Melvin Martinson; Mary Hanson; Paul Vernon.
DRAMATIC ART—Ellen G. Hill.
ORGAN—E. Stanley Seder.
AESTHETICS—Dr. Carver Williams.
VIOLONCELLO—Day Williams.
HISTORY—Rossetter G. Cole.
KEYBOARD HARMONY—Mary Carver Williams.
PUBLIC SCHOOL MUSIC—J. Beach Conner.

Fall Season Opens September 13

For particulars address Cosmopolitan School, Edwin L. Stephen, Mgr., Box T

10th Floor Kimball Hall Building, Chicago

LAKE FOREST UNIVERSITY SCHOOL OF MUSIC
Marta Milinowski, B. A., Director

Location: Lake Forest, noted for its culture, educational co-operation and friendly social intercourse with Ferry Hall and Lake Forest College.
Faculty: Instructors of collegiate standing and international training.
Courses: All branches of applied music; special course in public school music; ensemble courses. Individual instruction.
Degrees: Diplomas, degrees (B. M.), certificates, preparatory department, special students.
Dormitories: Well-Equipped Dormitory. Address Director for Catalog.
Fall Semester Begins September 15, 1920.
UNIVERSITY SCHOOL OF MUSIC
Box M. M. Lake Forest, Illinois

NEW DANCES
William Crockett Perrin and Associate Teachers

Offer professional courses in European Ballet, Classic, Oriental, Egyptian, Stage and Ballroom Dancing and the art of pantomime in connection with interpretative dances.

A thorough course in the art of teaching is open to young men and women desiring to fit themselves for this lucrative profession. To those becoming capable teachers Mr. Perrin offers positions in his own school. Normal School for Graduate Teachers begins Sept. 13, at 10:30 A. M.

Applications are now being received for advanced and beginners' Ballroom Evening Classes.

Private lessons day and evening by appointment.

PERRIN HALL
79 Auditorium Bldg.
Wabash Entrance Phone Wabash 3297

KNUPFER STUDIOS
Walter Knupfer, Director
Anita Alvarez-Knupfer, Associate Director

MUSIC and DRAMATIC ART

A select school for serious Students. Eminent Faculty. Highest Scholarship Standard. Courses and private lessons in Piano, Voice, Violin, Cello, Theory, Public School Music, Expression and Dramatic Art. Teacher's Certificates, Diplomas, Degrees. Efficient juvenile department.
Fall term opens Sept. 13. For particulars address Cara Dana, Registrar, Annex 400 Fine Arts Bldg., Chicago. Tel. Wabash 8793.

RAG—Jazz Piano Playing in 20 lessons. Enroll now and save $5. Phone Harrison 5470. CHRISTENSEN SCHOOLS, 20 E. Jackson Blvd. 526 So. Western Ave.; 1008 Belmont Ave.

De Paul University
College of
Liberal Arts and Sciences
Co-Educational

A Liberal Arts education is the only true foundation for professional or other solid work. Such an education is now available in our new downtown location at 64 East Randolph Street, where five floors of this fireproof building are devoted to De Paul University.

Our new location and excellent equipment, together with a continuation of the high educational standard for which De Paul University is so well known, promise to make this year the most successful in the history of the College.

Fall Term Begins September 20, 1920
Registration Days, September 16, 17, 18
Special Division for Teachers and others, late afternoon (4:15-6:15) Classes (Downtown College). Saturday (9:00 - 1:30) Classes (University Building) open Oct. 4.

For Bulletin, address
REGISTRAR, 64 E. Randolph St., Chicago, Ill. Telephone State 6040

PHYSICAL EDUCATION



THIS entire building is devoted to the work of the College, gymnasiums, dancing auditorium, swimming pool, library, etc. Woman's dormitory conveniently adjacent. Two year Normal Course for High School graduates.

Free Graduate Placing Bureau assists graduates to positions as Physical Director in Universities, Colleges, Public Schools, Industrial Gymnasiums, Community Centers, etc.

Term opens September 21. For View Book and Catalogue, Address

AMERICAN COLLEGE of PHYSICAL EDUCATION
Dept. T, 4200 Grand Blvd., Chicago, Ill.

ARMOUR Institute of Technology

offers complete courses in Mechanical, Electrical, Civil, Chemical and Fire Protection Engineering, Architecture, and Industrial Arts.

All courses four years in length and lead to degree of Bachelor of Science. First semester begins September 13, 1920. Special courses are offered in Evening Classes, beginning October 4, 1920. Bulletins sent on request.

ARMOUR INSTITUTE OF TECHNOLOGY
Box 18, Thirty-Third and Federal Streets, Chicago

Chicago Piano College
Harmon H. Watt and Eleanor F. Godfrey, Directors

Piano, Voice, Violin, Theory, Teachers' Training. Moderate rates. 26th year opens Thursday, Sept. 9, 1920.
827 Kimball Hall Bldg., 304 S. Wabash Ave., Chicago, Ill. Phone Wabash 4885.

TRAINING SCHOOL FOR NURSES
THE MICHAEL REESE HOSPITAL

Registered by the State of Illinois. 3-year course preparatory instruction. Theoretical and practical work throughout the course. Minimum entrance requirements, 4 years' High School work. For information apply to MISS M. H. MACKENZIE, Supt., Box 168, 29th Ave. and 29th St., Chicago, Ill.

College of Dentistry
UNIVERSITY OF ILLINOIS

Offers to young men and women a four year curriculum, leading to the degree of Doctor of Dental Surgery. Fifteen units, accredited high school, for admittance. Ordinary unexcelled in point of equipment and operating facilities. Demand for dentists greater than the supply. Unprecedented opportunity for dental students, located in the heart of Chicago's medical and hospital center. Write for catalog.

The Secretary, College of Dentistry, University of Illinois
Box 73, 1853 W. Harrison St., Chicago

Learn How To "BOOKKEEP" Without Brain Fatigue

Then accept one of the attractive, responsible positions open to our operators.

ELLIOTT-FISHER CO.
Bookkeeping & Billing Machine School
Room 501
37 S. Wabash Ave., Chicago
Tel. State 5273

St. Alban's
Episcopal
A School for Boys
Sycamore, Illinois

Write the Rector, the Reverend R. Hastings, Box 1037, Spokane, or call on a Wednesday, 10 to 12, Stratford Hotel, Chicago.

in to ch th
into inch
IN BOYD SHORTHAND Signs Represent Syllables

112 syllables make all words. Write "chin" and "thin." Graduate in THIRTY DAYS. Typewriting is extra. Best for secretaries and reporters. Taught in all the principal cities. Catalog on request.

BOYD SCHOOL, 64 W. Randolph St., Chicago

THE NATIONAL SCHOOL of ACCOUNTANCY

Foremost home study course. Quick, certain results. No red tape. Enrollments limited to men we can recommend to employers. Only school conferred by American Accountants' Association. Every instructor a C. P. A. Methods different. Write, call or phone THURLE B. ROOD, Registrar, 29 E. Jackson Blvd. Phone Harrison 8700.

STAMMER NO MORE

Re-admission 3rd Jan. Mr. Rumsey's book, "How to Stop Stammering," mailed free. Make no mistake. Talk with me. Trial lesson free.

The Rumsey Institute, 100 N. Dearborn St., Chicago

We Train You for the Office in Subjects the Office Needs

There were reasons why 100,000 graduates chose Chicago's Most Helpful Business College. These were: Its age and reliability; specialist instructors; central location (on Michigan, overlooking the lake); moderate tuition; thorough practical courses; free Model Office (where 3 weeks' actual experience relieves any embarrassment that might be felt in going directly from the classroom to a position); the possibility of taking day courses in the evening sessions; and the employment bureau.

"Think Beyond Your Job"

Are you working for the present or the future? If you are not *prepared* to become an accountant, a secretary, to take charge of an office—now while opportunities abound, look to your needs.

The following prominent men got their start at our College:

LYMAN J. GAGE, Secy. of U. S. Treasury under Pres. McKinley
EDWARD F. DUNNE, Ex-Governor of Illinois
H. N. HIGINBOTHAM, Pres. World's Columbian Exposition
J. A. McCORMICK, Vice-Pres. Chicago Savings Bank and Trust Co.
GEORGE L. WICKS, Chicago Title and Trust Company
JAMES S. SIMPSON, Vice-Pres. Marshall Field & Company

and many other well-known business giants.

We have letters from these successful persons, in which they express their appreciation of the Bryant & Stratton training.

When about to enter the business world, the easiest way is not the most direct. Take a business course first. *Learn Bookkeeping, Advanced Accountancy, Shorthand and Typewriting, Comptometer, English, Forceful Speech.* After that, go ahead!

Special Secretarial Courses for High School Students, and New Evening Course in Accounting

DAY AND EVENING CLASSES
Registration week, August 30 Fall term opens September 7

Call, telephone (Randolph 1575) or write Principal for free illustrated catalog

BRYANT & STRATTON BUSINESS COLLEGE

4th, 5th and 6th Floors, Lakeview Building, 116 S. Michigan Avenue, Chicago

Metropolitan Business Training

One of Our Schools Is Near Your Home

37 S. Wabash Avenue
Tel. Randolph 2205

9008 Commercial Avenue
Tel. South Chicago 1144

63d Street and Ashland Avenue
Tel. Prospect 2805

63rd Street and Princeton Avenue
Tel. Wentworth 2227

Oakley Avenue and 12th Street
Tel. West 500

9 S. Crawford Avenue
Tel. Garfield 1637

1530 N. Robey St.
Tel. Humboldt 1138

Lincoln and Belmont Avenues
Tel. Graceland 2227

Larrabee near North Avenue
Tel. Diversey 2866

Kenmore and Wilson Avenues
Tel. Sunnyside 9425

Joliet—Elgin—Aurora
Illinois

Most Efficient—Most Economical

Metropolitan Business Training is the most efficient. Our teaching methods are modern and up to date. Our teachers are skilled educators, who take a conscientious and personal interest in every student. Our equipment is new and complete and our classrooms clean, bright and cheerful. Courses are short, thorough and result-producing.

Metropolitan Business Training is the most economical. Our large student body and the location of our schools near our patrons means economy for us and for them.

Individual Instruction Positions for Graduates

Every student can advance as fast as his individual efforts warrant. Instruction is personal and individual. Credit given for work done elsewhere.

Upon completion of course students are assisted to well-paying positions. Business men know the value of Metropolitan training. We cannot begin to fill the daily calls for our graduates.

Fall Term Opens Sept. 7th Day and Evening Classes

Fall Classes in Munson Shorthand, Touch Typewriting, Bookkeeping, Billing, Correspondence and Penmanship open Tuesday, September 7th. Special Secretarial Course. Day and Evening Classes.

Metropolitan Business Training is the best to be had anywhere. Enroll now at our nearest school.

Metropolitan Business Colleges

All Our Colleges Open Labor Day.

De Paul University

CO-EDUCATIONAL—A Rapidly Growing Institution

Main Buildings, Gymnasium and Campus, Webster and Sheffield Avenues. Phone Lincoln 7410

College of LIBERAL ARTS and SCIENCES

A true Liberal Arts education conveniently available in modern, newly equipped downtown College building. Degrees of A. M., A. B., Ph. B., Sc. B., etc., conferred. Registration days, September 16, 17, 18. Fall Term Classes Begin September 20.

Special Division, for Teachers and others. Late afternoon (4:15-6:15) Classes (Downtown College), Saturday (9:00-1:30) Classes (University Building) Open October 6

Address Registrar, 84 E. Randolph St., Chicago, Ill. Phone State 6040

COLLEGE of COMMERCE

A thorough business training can be secured by attending our *Day or Evening Classes*

Large enterprises set the value on University instruction in Accounting and Business Administration by seeking men and women with such training for accountants, correspondents, executives and other high-grade specialists. Since the opening of the College of Commerce, four thousand students have enrolled and qualified in a remarkably short time for important reasonabilities.

Fall Term Opens September 16, 1920. We specialize in the training of Accountants. Unexcelled Courses in Elements of Accounting, Principles of Accounting, Advanced Accounting Practice, C. P. A. Quiz

OTHER COURSES OFFERED IN

Foreign Trade	Economics	General Psychology	Public Speaking	Commercial French
Geography of Commerce	Salesmanship	Sociology	Parliamentary Law	Commercial Spanish
Labor Problems	Sales Correspondence	Business Law	Transportation	Public Service Companies
Business Calculations	Advertising	English Composition	Business English	Logic
Business Administration	Mercantile Credit	Psychology of Business Procedure	Political Ethics	
Business Ethics	Money and Banking		Investments	

Both men and women admitted. All courses credited towards a University degree. Special Preparatory Department for those deficient in entrance requirements. Call, telephone or write for descriptive Bulletin now.

Address Dean, 84 E. Randolph St., Chicago, Ill. Phone State 6040

COLLEGE of LAW

(*Illinois College of Law*) Co-Educational
Day and Evening Classes

"A Thorough Legal Education"
—24th Year Opens September 13

High School graduates, eighteen years of age or over, admitted to either the day or evening division. Strong faculty. Unusual equipment. University privileges. Convenient location. Good transportation. Free instruction in Public Speaking and Debating.

Day Division: Class sessions, 8:30 to 11:30 a. m. daily, except Saturday.

Evening Division: Class Sessions, 6:00 to 9:30, Monday, Wednesday and Friday evenings.

Special Preparatory Department

Deficiencies in entrance requirements may be made up in this department. Instruction given in all high school subjects. Small classes insure rapid progress.

The same high educational standards maintained by the Colleges in the past continue in the new home of De Paul University. Proximity to the John Crerar and Public Libraries facilitates and encourages research study. The new site is also well chosen in respect to City transportation lines. For Bulletin, call, phone or write now.

Secretary, 84 E. Randolph St., Chicago, Ill. Phone State 6040

The Academy (High School Department, Webster Avenue and Osgood Street) Phone Lincoln 7410. Fall Term Opens September 13, 1920

YMCA SCHOOL OF COMMERCE

An Evening School of College Grade Offering Business Training to Employed Men.

Bachelor of Commercial Science degree conferred upon the completion of three-year course.

COURSES

Principles of Accounting
Adv. Accounting Theory
C. P. A. Problems
C. P. A. Quiz
Cost Accounting
Auditing
System Building
Complete C. P. A. Course
Constructive Accounting
Income Tax
Real Estate Law
Business Law
Business Economics
Corporation Finance
Bonds and Investments
Foreign Exchange
Business English
Sales Correspondence
Industrial Management
Foreman Training Course
Office Management
Salesmanship
Adv. Salesmanship
Advertising
Direct Mail Campaigns
Credit Management
Foreign Trade
Psychology
Logic
Practical Speaking
Adv. Public Speaking
Spanish
French
Memory Training

FALL TERM OPENS SEPTEMBER 21

Free Scholarships Are Available for Ex-Service Men

Write, call, or phone for new 48-page catalog T-1

19 S. La Salle St., Chicago Central 6789

CHICAGO PREP NIGHT SCHOOL INSTITUTE CREDITS RECOGNIZED

Earn a Salary; Finish High School at Night

Why 4 years in a Day High School for the adult with the H. C. L. and high wages? Why postpone a high school course till college courses are longer and tuition higher?

Prepare for College NOW in a school that is recognized—in

The Fastest Growing Prep. School in Chicago

Students from 14 states. Graduates "Making Good" in the best Colleges and Universities of Mid-West and East. 3 as instructors.

The Chicago Prep. Institute for mature, ambitious young men and young women who can prepare quickly and thoroughly for College or University [all departments], for Civil Service, for C. P. A. Board examination, or for Hospital Training.

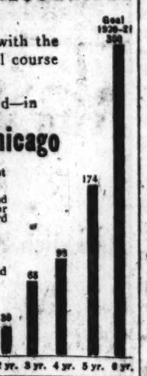
Entire Teaching Staff University M. A. Degree Men

of long, successful experience in preparing students for College and University.

Fall Term Opens Wednesday Evening, September 8

Tuition may be paid by the month.
(Sixth Year)

Write for Folder. 31 West Lake Street Central 3488



START NOW

September 1st to 7th

Day and Evening Classes

We specialize in Gregg and Munson Shorthand, Comptometer, Secretarial and Business Courses.

With Gregg Shorthand you can obtain greater proficiency in a given time than it is possible with any other system.

INDIVIDUAL INSTRUCTION

is one of the most important features of the Columbia.

It pays to attend the school that employs the most experienced teachers. Call, write or phone for information.

Columbia Business College

Armitage, Milwaukee and Western Avenues
Phone Humboldt 2565

TWO SCHOOLS

Irving Park Boulevard, Cicero and Milwaukee Avenues
Phone Kildare 5728

NIGHT SCHOOL OPEN DURING THE ENTIRE YEAR



COURSES in Drawing, Painting, Illustration, Design, Poster and Mural Art. The highest courses in Interior Decoration, Commercial Art, Costume Design, Cartooning and Poster Design.

Richest facilities for Art Study in Museum and Public Library. Lectures and Required Art Library all under the same roof as the School.

Our graduates are holding the most successful positions. Big demand for women and men as Designers, Illustrators, etc.

Write Register for particulars.

Art School, Art Institute of Chicago.
Dept. 6 Michigan Ave. at Adams St.
Chicago, Ill.

COMMERCIAL ARTISTS

PROPERLY TRAINED EARN $100 A WEEK UP MEYER BOTH

College (a Department of the Meyer Both Company), offers you a different and practical training. If you like to draw, develop your talent. Study this practical course—taught by the largest and most widely known Commercial Art Organization in the field and twenty years' success—who produced and sold last year over 12,600 commercial drawings. Who else could give you so wide an experience? Commercial art is a business necessity—the demand for commercial artists is greater every year—today's shortage acute. It's a highly paid, intensely interesting profession, equally open to both men and women—home study instruction. Get facts before you enroll in any school. Get our special book, "YOUR OPPORTUNITY"—for half the cost of mailing—4 cents in stamps.

MEYER BOTH COLLEGE OF COMMERCIAL ART
Address Dept. 4, N. E. Cor. Michigan Ave. at 26th St., CHICAGO, ILL.

LEARN TO SPEAK

Convincingly—Confidently—Forcefully

MEN and WOMEN—Learn Speech-power-fluency for Business, Social, Speechmaking, Conversational, convincing fluent Talk. These lessons are brimful of practical topics, instructive subjects, suggestions and helpful ideas which you can utilise in daily life. Every lesson gives you Courage, Stamina, Determination and Fixity of purpose—develops concentration, self-confidence, voice-power and Forceful-gesture-expression. This is just what you accomplish under our chief instructor, Dr. Rostell, Ph. D., of Oxford, England, the greatest and most thorough teacher in the United States. The only college specially teaching CONVINCING SPEECH-POWER-FLUENCY for 30 years.

Four separate classes for men, ages 20 to 25 years; two classes for men, ages 31 to 38 years; three separate classes for ladies, ages 32 to 55 years; two special classes for ladies, ages 20 to 28 years, now enrolling for classes beginning September 8, 9 and 10. An established place to learn how to think correctly, to speak intelligently, to develop a vocabulary, to convince listeners and master leadership. Quick results and practical for all occasions.

Call or telephone Randolph 878 for interview.

Webster Oratory Speech College
116 S. Michigan Ave., Bet. Adams & Monroe.
Open Monday for Interviews

WEBSTER COLLEGE of LAW

MOST SUCCESSFUL EVENING SCHOOL

THREE YEAR COURSE in law leading to degree of LL. B. and qualifying you for the Illinois Bar Examinations. THE HIGH STANDARDS OF THIS COLLEGE, the practical character and thoroughness of its instruction, and the individual attention given the student, assure him a training in law unequaled by any other school.

MON., WED. AND FRI. EVE.

Fall Term Begins Monday, Sept. 13th
Classes Now Being Organized
CALL OR WRITE FOR CATALOG
14 W. Washington St. Tel. Rand. 3338

LaSalle-Trained ACCOUNTANTS

Earn $3,000 to $10,000 a Year

The LaSalle Problem method will train you for an expert accounting position quickly and thoroly at home, by mail, without interference with your present business duties. Write today for our valuable book, "Accountancy the Profession That Pays," which tells all about the opportunities and training necessary to become a Certified Public Accountant. It's Free. Also our book "Proof," which contains letters from hundreds of men who have increased their earnings 100% to 400%. Knowledge of bookkeeping unnecessary. Write and or phone for full particulars. (Randolph 6882)

LaSALLE EXTENSION UNIVERSITY
Dept. 20-H 116 S. Michigan Ave. Chicago

SAINT MARY'S

KNOXVILLE, ILLINOIS
53rd Year

An Episcopal School for girls 12 to 20 years of age. Standard Preparatory and Junior College courses. Advantages in Music and Expression. Secretarial Course for older girls. Home Life, Athletics. Individual Attention.

St. Martha's Hall, affiliated with St. Mary's, a school for girls 6 to 12.

For catalogue write the Dean.

College Preparatory—Not a Military Institution

LAKE FOREST ACADEMY for BOYS

Preparation for admission to all certificate universities and for examinations of Yale, Princeton, Harvard, Mass. Tech. On Lake Michigan, one hour from Chicago. Modern buildings, swimming pool, Athletics, all included, golf.

Address John Wayne Richards, Headmaster, Box 107, Lake Forest, Illinois.

The John Marshall Law School

(FOUNDED 1899)
CLASSES MEET MONDAY, WEDNESDAY, FRIDAY EVENINGS
PRE-LEGAL COURSE
THREE YEAR COURSE LL. B.
POST-GRADUATE COURSE LL. B.

Registration Days, September 8 and 9.
Catalogue and Examination Questions.
Pamphlet on "The Study of Law" Free. EDWARD T. LEE, Dean, Room 8 Portland Block, N. E. Cor. Dearborn St. and Washington St., Chicago, Tel. Cent. 4780

HOFFMAN PREPARATORY SCHOOL

PREPARES YOU FOR COLLEGE IN THE SHORTEST POSSIBLE TIME CONSISTENT WITH THOROUGH INSTRUCTION. Our graduates may be found in nearly every college and University in Canada, Boys and Girls. Number NOW 1507-09-11 E. BOSEY STREET.

OUR LADY'S ACADEMY

MANTENO, ILLINOIS

A modern boarding school for girls 45 miles south of Chicago. High school recognized by the State and Elementary Grades. Price $35.00 per month. Phone 43. Boys from 6 to 12 admitted. Address Mother Superior.

Kindergarten Training

Pestalozzi-Froebel Teachers College
A KINDERGARTEN NORMAL COLLEGE

College and Dormitory overlook Lake Michigan. 24th yr. begins Sept. 21. Diploma 2 yrs. 3 Depts.—Kindergarten, Ill. Primary, Ill. Playground. Central Location. Accredited. Write Registrar, Box 4, 616-22 So. Michigan Blvd., Chicago.

School of Pharmacy University of Illinois

Offers courses to young men and young women leading to the degrees of Graduate in Pharmacy and Pharmaceutical Chemist. Located in the heart of Chicago's Medical Center. The school occupies its own buildings with new and modern equipment. 61st annual session begins Sept. 27, 1920. For details address the Dean, 107 S. W. St., Chicago.

MISS SPAIDS' SCHOOL FOR GIRLS

866 Buena Ave., Chicago
BOARDING AND DAY PUPILS
COLLEGE PREPARATORY and SPECIAL COURSES
Intermediate and Primary Dept.
Gymnasium and Field for Sports
Miss KATE LOUISE SPAIDS, Prin.

Comptometer and Burroughs School

Day and Evening Classes
IVA M. SAMPSON
MAE P. SMITH
327 S. La Salle Harrison

EDUCATIONAL ILLINOIS. EDUCATIONAL ILLINOIS. EDUCATIONAL ILLINOIS. EDUCATIONAL ILLINOIS.



If not made by Felt & Tarrant, it's not a Comptometer

Be a Business Woman—Not an Untrained Clerk

To the girl who wishes to be a trained specialist instead of a jack-of all-trades, master of none (with salary and chance of advancement all in favor of the expert)

The Comptometer Adding and Calculating Machine Course

Offers the following advantages:

Short Course—four to six weeks.
Expert Instructors.
Free Employment Service—in 100 of largest cities.
Promotions rapid.

Tuition Fee—very small.
Class Room—light, airy, centrally located.
Starting Salaries—above the average.

The demand for thoroughly trained operators has exceeded the supply for a long time.

The Controlled-Key Lock and Clear-Signal features, exclusive to the Comptometer, enable the operator to work at great speed, with accuracy, without strain or fatigue.

For fuller information call and ask for Miss Graves

Felt & Tarrant Mfg. Company

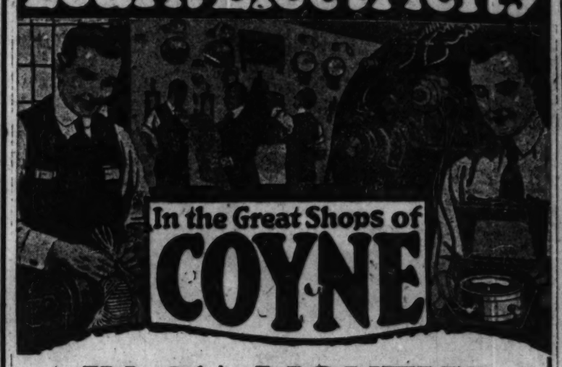
makers of the

CONTROLLED KEY Comptometer ADDING AND CALCULATING MACHINE

33 So. La Salle St. Monroe 2580

EDUCATIONAL ILLINOIS. EDUCATIONAL ILLINOIS.

Learn Electricity



IN 3½ MONTHS

Thousands of Electrical experts are needed now. Come to the great shops of Coyne and let us train you quickly by our sure practical way backed by 30 years of success.

Earn $175 to $400 a Month

Come to Coyne where experts train you on the actual apparatus. You work on everything from the simple bell to the mighty Generators, Electrical Locomotives, Automobiles and Power Plants. Everything to make you a Master Electrician. Look at the picture taken from life in our shops.

LEARN DRAFTING

Thousands of skilled men are needed in this profession. We train you here on the actual equipment and under actual working conditions the same as you will meet on the outside after you graduate.

COME AND VISIT US OR GET OUR BIG BOOK, FREE.

Take your first step toward success right now. Come and visit us—if you are working days, come down Monday, Wednesday or Friday evening. If it is impossible to call, phone us or clip the coupon below, fill it out and mail it at once and we will send you our big illustrated catalog free. Do this now. Be sure to check the trade that interests you.

Become an Expert in 3½ Months

No need of taking 1 to 4 years to become an expert. We have proved this in thousands of cases. We are the only school teaching by the original Coyne methods, which means no books, no classes—all practical training.

Day and Evening Sessions

Bennett W. Cooke, President
Coyne Trade & Engineering Schools
74 E. Illinois Street,
Phone Randolph 2980. CHICAGO, ILL.

COYNE SCHOOLS,
74 E. Illinois St.,
CHICAGO, ILL.

Please send me that big free book. I am interested in:

( ) Electricity. ( ) Drafting.

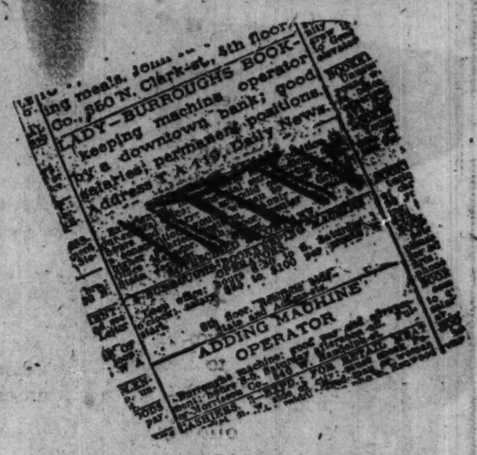
Name .....

Address .....

EDUCATIONAL ILLINOIS. EDUCATIONAL ILLINOIS.

FACTS, *NOT* FANCIES

Clipped at random from a daily newspaper, the following speaks eloquently for itself:



Could you have filled the position? Our training school will prepare you in 6 to 8 weeks. There are many places as good as these, waiting to be taken by competent, intelligent young women.

Training Counts—Get It Now!

Day and Evening Classes

Burroughs maintains a modern school of business in a central location. Learn A B C our way—on the Adding, Bookkeeping and Calculating Machines. Give us a chance to prove our sincerity.

Burroughs Adding Machine School
Room 351, 140 S. Dearborn St., Chicago, Ill.
Call, telephone (Central 1262) or write Principal

CHICAGO COLLEGE OF DENTAL SURGERY

Offers a four-year course of instruction leading to degree of Doctor of Dental Surgery. Diploma from a recognized high school, or its equivalent, required for admission. The College is located in the heart of Chicago's great medical and hospital center.

39th Annual Session Begins October 5.

Application for admission should be made at once. Address

REGISTRAR,
Chicago College of Dental Surgery,
Wood and Harrison Sts., Chicago, Ill.

Learn to Smile at the File and its Difficulties—

Business men have already learned that the best filing system they can purchase and install may be spoiled by poor file clerks. That is why they send their file clerks to us to train. Individual file clerks come, too, that they may better their own position in the firm where they are employed or elsewhere.

Filing is neither monotonous nor dull. There is enough variety of work to make it fascinating to an active mind.

We have a keen interest in placing our students advantageously in the business world. There are positions for grammar school, high school, and college graduates, experienced clerical workers, and librarians.

Classes in the Day and Evening

Call, Telephone (Main 3668) or write Miss Irene Warren, Director
Chicago School of Filing and Indexing
Globe-Wernicke Co. 170 W. Monroe St., Chicago, Ill.

ATTENTION!

Ex-Service Men and Women

An opportunity to thoroughly equip yourselves with the practical knowledge and qualifications necessary for success in the field of your choice is provided by the

Knights of Columbus Free Evening Schools

for Ex-Service Men and Women

Re-Opening Monday, Sept. 13th

Courses of instruction include the following subjects:

Accounting
Advertising
Bookkeeping
Commercial Art
Commercial Law
Chemistry
Citizenship
English to Foreigners
Grammar School Course
Civics
Foreign Trade
Automobile Mechanics
Mechanical Drafting
Typewriting
Public Speaking
Reinforced Concrete
Electricity
Machine Shop Practice
Woodworking
Lubrication Engineering
Founding
High School Courses
Oxy-Acetylene Welding
Salesmanship
Languages
Traffic Management
Mathematics
English
Radio Telegraphy
Structural Steel
Engineering
Stenography

Schools are fully equipped and instruction is conducted under the direction of skilled and experienced teachers.

"Everybody Welcome"

Classes are open to others than ex-service men and women upon the payment of a small fee.

Tuition and use of requisite equipment, including text-books, free to all ex-service men and women.

Registration Dates:

Register at one of the following places on September 7th, 8th, 9th or 10th from 7:00 P. M. to 9:00 P. M.

WEST SIDE
St. Ignatius College Building,
1076 Roosevelt Road

NORTH SIDE
De Paul University Building,
1010 Webster Avenue

SOUTH SIDE
South Division High School Building,
26th Street and Wabash Avenue

CENTRAL OFFICE
163 West Washington Street, Room 304
(at any time during the day)

Ex-service men and women are required to present discharge papers

THIS IS YOUR OPPORTUNITY

"JOIN A KNIGHT SCHOOL"

Starrett School For Girls

Thirty-fifth year. Courses offered in 7th and 8th grades through high school. Full recognition by all universities and colleges.
Non-resident school filled. There are a few vacancies in the DAY SCHOOL, in which students will be accepted in order of their application.
Special advantages in music and art.
Fall term begins September 15, 1920.
Address Registrar, Box 25, 4933 Lake Park Ave., Chicago.

MARYLAND.



ELDON

A SCHOOL for girls—in historic and beautiful Annapolis, Maryland.
College, preparatory, general and advanced courses.
Music, Art, Domestic Science.
Sports.
Catalog.
W. H. Kadesch,
President

INDIANA.

THE SCHOOL FOR YOUR DAUGHTER

Catalogue on Request

A representative of Saint Mary's College and Academy, Notre Dame, Saint Joseph County, Indiana, may be seen at Room 830 Tribune Building, daily, between 12 o'clock noon and 2 o'clock in the afternoon, or will call by appointment. Telephone Central 381.

WISCONSIN.

GRAFTON HALL
FOND DU LAC, WISCONSIN
Academy and Junior College for Girls. Chicago address: Room 1828 Conway Bldg.

Columbia College of EXPRESSION

Founded 1890

Special four-term course for college graduates. Special three-year course for high school graduates, giving, in addition to full expressional training, Junior College credit.

Regular two-year course if desired. Exceptional faculty. Up-to-date work in all courses presented. Enthusiastic student body, college glee club, college magazine. Graduates successful; send for data. Visitors welcomed. Residence halls. Free bulletin on application. Address

Columbia College of Expression
Box T, 3358 Michigan Ave., Chicago, Ill.
Mary A. Blood, Litt.D., President

Columbia Normal School of Physical Education

Accredited by Chicago Board of Education and Illinois State Examining Board. Graduates successful and in demand. Up-to-date work in all courses. Methods of teaching universal health. Danish gymnastics, setting new standards of muscular endurance. Red Cross life saving course in swimming. Large variety of games, each planned in accord with psychology of play. Festival and pageantry. Practice teaching in Chicago playgrounds and community centers. Two residence halls. Send for bulletin.

Columbia Normal School of Physical Education
Box T, 3358 Michigan Ave., Chicago, Ill.
Fall Term Opens September 21, 1920

INDIANA.

VALPARAISO UNIVERSITY

Founded 1859
VALPARAISO, INDIANA
The Forty-Eighth Year Will Begin September 21, 1920

Thorough Instruction at Lowest Expense

The Cost of Living

has been arranged so that satisfactory accommodations for board and room may be had at $90 per quarter of 12 weeks.
Tuition $25 per quarter of 12 weeks or $95 per year for 48 weeks, if paid in advance. If the entire tuition is paid in advance for a year it includes all the departments except Law, Dentistry and private lessons in Music.
Total expense of board, tuition and furnished room for regular school year (36 weeks) need not exceed $330 or for 48 weeks, $435.

For Free Catalog Address
HENRY K. BROWN, President
Box 40 University Hall, Valparaiso, Ind.

COLLEGE of COMMERCE

First year course opens September 20, 1920
EVENING SESSIONS
(CO-EDUCATIONAL)
Offers courses in:
Business Correspondence
Business Administration
Cost Accounting
Office Management
Public Speaking
Business Law
Tax Problems
Bookkeeping (as applied to modern business conditions)
Advanced Accounting Practice
Accounting Principles
Call, write or phone (Randolph 1879)
Principal
Preparatory Dept. for those deficient in entrance requirements.

BRYANT & STRATTON BUSINESS COLLEGE
(Endorsed by 100,000 Graduates)
Dept. T, 116 South Michigan Avenue, Chicago, Ill.

The University of Chicago

Offers Through Its DOWNTOWN College

Late Afternoon, Evening and Saturday Classes

Two-hour sessions once or twice per week

All Courses credited toward university degrees

AUTUMN QUARTER BEGINS OCT. 1
Registration Sept. 13 to Oct. 1
Address:
Dean, University College
Box 600 University of Chicago
Phone: Midway 800

Y M C A Prep School

affords the advantages of a private school without the high cost, and enables you to keep your boy under the home influences. Gymnasium and swimming privileges, small classes, men instructors, character building features.

Regular high school, commercial, technical and grammar school courses offered (credits recognized).

Fall Semester Opens September 13

Evening Courses in the above subjects open September 8. Secure reservations now.

FREE Scholarships for Ex-Service Men

Write, phone or call for catalog specifying whether you wish to attend in the day or evening.

YMCA PREP SCHOOL
19 S. La Salle St.
Central 6789, Chicago

IOWA.

Columbia College

(FORMERLY DUBUQUE COLLEGE)
DUBUQUE, IOWA
CREDITS from Columbia College are accepted by all Standard Colleges and Universities. High School Course of four years. College course of four years.

As an Institution for the Full Development of Effective Manhood

PARENTS—This is a good place for your boy. It will make a man of him. Liberal, yet firm discipline. 250 Private Rooms. Band, Orchestra, Vested Choir, Dramatic Club. Athletics—baseball, football, basketball, track and tennis—under faculty control. LOCATION Ideal. College campus of 60 acres on an elevation commanding a thirty mile view of the Mississippi River. Institution under the supervision of the Most Rev. J. J. Keane, D. D., Archbishop of Dubuque.

For Catalogue, address
VERY REV. JOHN C. STUART, President.
Call CHICAGO REPRESENTATIVE,
824 W. 72nd St. Phone Stewart 609.

WISCONSIN.

Marquette University
Milwaukee, Wisconsin

Non-Denominational in All Its Professional Departments.
Co-operative. Co-educational.
Begin Your Course
Law, Sept. 23; Dentistry and Medicine, Oct. 1; Journalism and Economics, Sept. 21; Engineering, Sept. 7; Arts and Sciences (pre-medical), Sept. 15; Academy, Sept. 7; Music, Sept. 7; Nurses' Training School.
Tuitions Low—Day and Evening Classes
Let Us Help You to an Education.
Address, Registrar, Marquette University, 1115 Grand Ave., Milwaukee, Wisconsin.

HILLCREST SCHOOL

For girls. Ages 6 to 15 years. Limited number. Preparation for High School or Academy. Unusual advantages in Music. Miss SARAH M. DAVISON, Beaver Dam, Wisconsin.

PLAYGROUND WORK

Training for Playground Workers, Opens Sept. 21. Folk Dancing, Pageantry, Games, Story Telling, etc. Address Professional Playground Teachers College, Box 41, 616-22 S. Michigan Blvd., Chicago.

MICHIGAN.

Akeley Hall

A SCHOOL for girls; ideally located on Lake Michigan at the mouth of the Grand River. College Preparation, General and Special Courses. Outdoor sports and systematic physical training. For new, illustrated book address

Miss Mary Helen Yerkes
Grand Haven, Michigan.

NEW YORK.

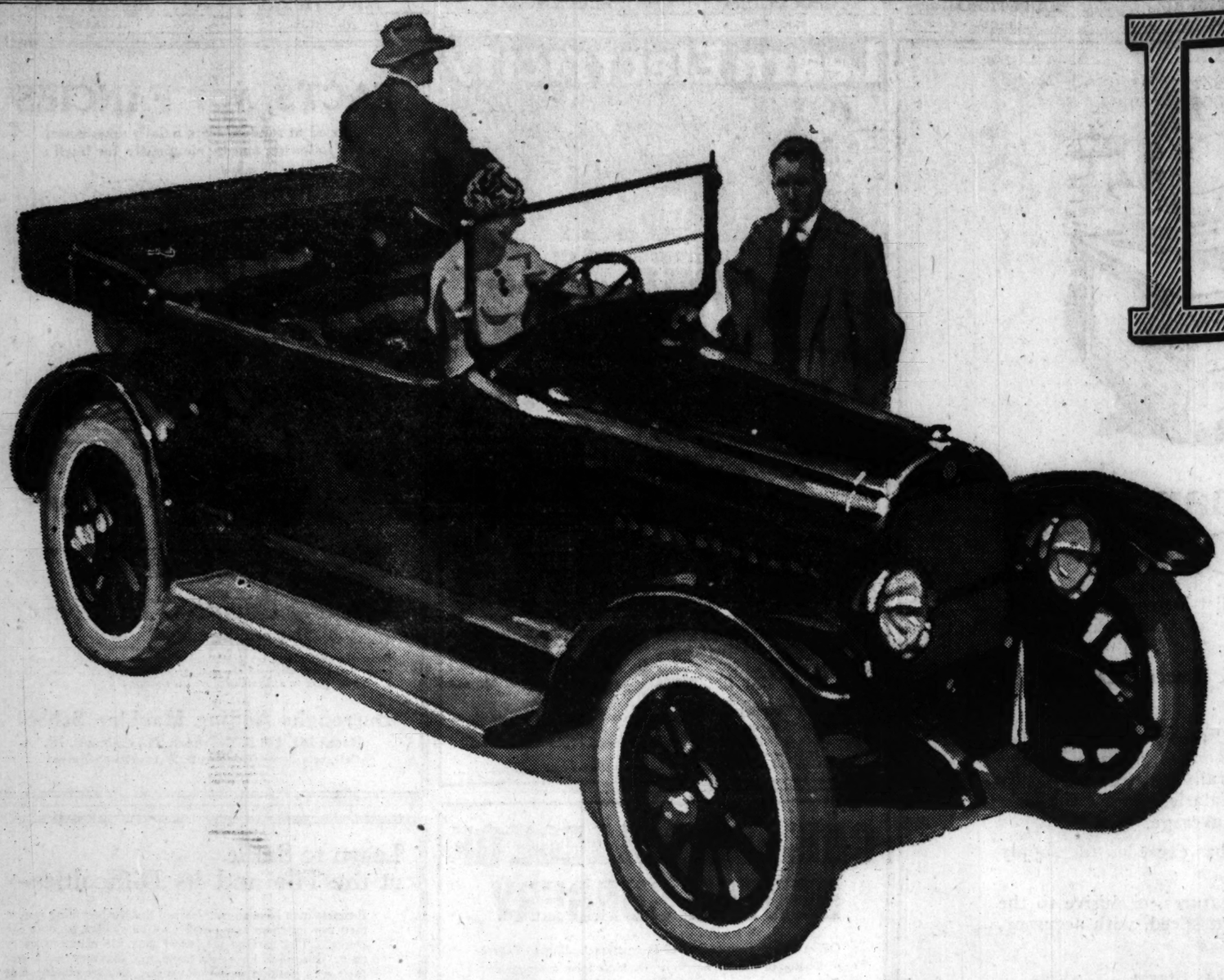
Highland Manor *for Girls*

A non-sectarian boarding and day school for a limited number of girls in Tryon, N. C.

Success to each girl, for she pursues with enthusiastic interest courses which are adapted to her individual needs and ambitions.

All grades, Liberal Arts, College Preparation, Post Graduate, Domestic Science, Interior Decoration, etc.

EUGENE H. LEHMAN, DIRECTOR.
For booklet write Suite 34-H, 12 W. 181st St., New York City.



DORT

Quality Goes Clear Through

Daily There Is New Evidence in Favor of the Dort

Each day contributes added evidence of the high excellence of Dort performance.

Each Dort that goes into service begins anew to pile up fresh proof in favor of the car.

Rising prices in every field have given new value to the car that is economical in use of gas and oil, and that gets extra mileage from tires.

And the car that stands up and rarely needs overhauling or tuning up is especially attractive.

It is the high standard of the Dort in both these respects—economy and durability—that makes it such an intensely desirable investment.

There have been records kept of the mileage Dort gives, under average use, per gallon of gas and quart of oil.

There have been statistics gathered as to the exact service tires give on its wheels.

There have been tabulations made as to the average cost per owner for repair parts.

All these records are surprisingly low.

Their truth is confirmed by the actual statements of owners and by the published results of public, competitive tests.

They prove as nothing else could prove quite so pointedly that the Dort is a preferred investment.

It is not now and never has been our policy to offer any specific exploit of the Dort as conclusive evidence of the qualities of the car.

Rather have we preferred to base our statements upon the average performance of the Dort in the service of thousands of owners and over a long period of actual use.

Nevertheless the dramatic demonstration of Dort efficiency and economy in an economy and reliability run held a short time ago in California is of real interest and does confirm the statements we have made from time to time in regard to the thrift of the Dort.

Officials termed it the most strenuous and exacting road test ever staged in California, and Dort cars won first and second against a field of twenty-one representative cars.

This reliability and economy run from Sacramento to Lake Tahoe covered a course of 260 miles over the high Sierra mountain range.

The gruelling gradient ran from 60 feet above sea level at the start to an altitude of 8,000 feet.

The winning car was a Dort. It averaged 20½ miles to the gallon of gas and made a perfect score.

The second car was a Dort, also. It averaged 18 2-3 miles to the gallon and scored 997 points out of a possible 1,000.

Now, as we have said before, we do not consider that record as being of any important value by itself.

But coming as it does in direct corroboration of many previous contest records, and substantiating the high mileage per gallon of gas that owners report, it can be accepted as further reliable evidence of the economy and reliability of the Dort.

Open Sundays and Evenings

Louis Geyler Company

Michigan Avenue at 25th Street
Wilson Ave. East of Sheridan Road

Phone Victory 7800
Phone Sunnyside 1425

CHICAGO PRICES

Touring	$1185	Fourseason Sedan	$1875
Roadster	1185	Fourseason Coupe	1875

We have a limited number for immediate delivery

You can own a Dort Car by making a cash payment of $395.00

Cook County Dealers

Brennan-Doty Auto Sales Co.
1210 E. 63rd St.

Universal Auto Sales Co.
5001 So. Western Blvd.

Ritter & Cremens Motor Sales
840 W. 63rd St.

Driver Motor Sales Co.
3548-50 W. North Ave.

Stuart Auto Sales
9012-16 Commercial Ave.

South Shore Auto Sales Co.
7009-11 Stony Island Ave.

Pet-Gun Motor Car Co.
3835 Lawrence Avenue

West Side Motor Co.
2449-51 S. Crawford Ave.

Sullivan-Morgan Motor Sales Co.
4701-05 W. Washington Blvd.

Auburn Park Motor Co.,
7813 So. Halsted St.

Cook County Dealers

Service Auto Sales Garage
3447 Ogden Ave.

North West Auto Sales Co.
3261 Fullerton Ave.

Roseland Auto Sales Co.
Roseland Ill.

Kuhlman & Nagel
Des Plaines, Ill.

Crandall Motor Car Co.
Oak Park, Ill.

Wm. Fassbender & Son
Wheeling, Ill.

A. W. Johnson
Halfday, Ill.

L. J. Van Drunen
South Holland, Ill.

Kinne Motor Co.
2854-56 Milwaukee Ave.

Evanston Motor Car Co.
Evanston, Ill.

W. R. Schussler & Co.
Orland, Ill.

PART 8

Chicago Sunday Tribune.

THE WORLD'S GREATEST NEWSPAPER

WANT ADS

SEPTEMBER 5, 1920.

DEATH NOTICES
Will Be Found on Page 11, Part 1.

INDEX TO CLASSIFIED ADVERTISEMENTS.

Page.
...Antiques....20
...Sales....17
...Sales....18, 19, 20
...and Exchanges....1
...and Motorcycles....20
...and Bowling....10
...and Lodging....9
...Wanted....9
...Material....5
...Yachts, etc....20
...and Magazines....5
...Service....21
...Chances....21
...Service....21
...Personals....22
...and Kodaks....22
...Clothing....22
...Part 1....11
...and Dyers....22
...Furs, etc....20
...& Ass. Memberships....22
...Lessons....22
...to Let and Wanted....22
...Schools....22
...Birds, Poultry, etc....5
...Tuning and Millinery....7
...Fixtures....1
...Special....17
...Sale....20
...Wanted—Male....2, 3, 4, 5
...Wanted—Female....5, 6, 7
...Service....1
...and Carriages....5
...Household Goods....17
...Auction....22
...Watches, Etc....21
...Information....21
...Notices....20
...and Heavy Manufacturing....17
...Personal Property....17
...and Found....1
...Theory and Tools....22
...and Mining....20
...Lessons....17
...Part 1....11
...and Dramatic....11
...Instruments....21
...Rolls and Records....22
...Devices....19
...Post and Express....20
...Patent Attorneys....20
...Sale....20
...Exchange....20
...Heating Fixtures....20
...Stamps, Coins, etc....20
...Engraving, Binding....22
...Machinery & Supplies....20
...Automobiles....11, 12, 13, 14, 15, 16, 17
...Tires....9
...Trucks....8, 9
...Machines....22
...Machines Wanted....1, 2
...and Bonds....1
...Goods....1
...and Office Fixtures....22
...Sale....17
...Wanted....10
...Schools....5, 7
...Machines....22
...Awnings, etc....20
...Suitcases, etc....1
...Supplies....1
...Translation....20
...Part 1....11
...Cleaners and Cleaning....22
...to Rent....8, 9, 10

BARTER AND EXCHANGE.

INDIAN MOTORCYCLE; 1 EXCELSIOR, sec. 7 passenger Studebaker touring; 1 Ford Marmon touring; 2 ton Mack truck; 4 wheels for Paige car. What have you to offer? Call Prospect 2558-3093.

WANTED — MODEST PLACE ON LAKE for English experienced editor will write all manuscript, advertising, etc., in part or full payment. Address J 181, Tribune.

PATENT ON TOBACCO PIPE—WILL SELL for best cash offer or exchange for unimproved or what have you? Address J 194, Tribune.

EXCHANGE 1920 CHANDLER, 5 AND 7 pass. car, run 1,000 miles, for cash, diamonds, property; will pay or take difference. Address L 160, Tribune.

GIVE CLEAR BUNGALOW LOT 37½X150; worth $1,000; exchange for auto or anything of equal value. Address K 545, Tribune.

FOR SALE, BEVERLY HILLS, 96TH AND Longwood, 9564-st. 6 lots; value $400; all improvements in; take late model automobile. Address H X 534, Tribune.

YOUR FURNITURE UPHOLSTERED AND made over in your home for cash or what? Ph. Humboldt 6050.

WHAT HAVE YOU TO OFFER FOR A 1920 Hupmobile touring? Driven 6,000 miles. Address C O 266, Tribune.

DENTISTRY IN EXCHANGE FOR DECORating; S. S. dentist; reliable. Address J 204, Tribune.

WANTED—TO EXCHANGE MONUMENT for good automobile. Address J 371, Tribune.

WANTED—AUTO, OR PHONOGRAPH, IN exch. for 4 city lots. M. BREKL, 764 E. 63d-st.

WILL EXCHANGE LOT AT FOX LAKE, Ill., for Ford car or truck. Address K 517, Tribune.

WILL TRADE U. S. PATENT ON FURNITURE novelty; fully developed, for a good auto. Address L 80, Tribune.

WANT FOR CITY PROP. OR WHAT? MY auto repair shop; good loc. Long lease; cheap rent. Address J 173, Tribune.

WHAT HAVE YOU FOR ROBERTS PORTAble gas oven, 10 foot wall case, 1 platform scale, 1 ton Ford truck. 1906 Ohio-st.

TYPEWRITER EXCHANGE, 3 MIRRORED booths for rent. Address C O 279, Tribune.

WILL GIVE TYPEWRITER FOR REPEAT or shotgun. Address L 56, Tribune.

WILL EXCHANGE DUNTLEY VACUUM cleaner, automatic shotgun or what? Address K 353, Tribune.

WILL EXCHANGE FINE CAMERA FOR typewriter. Address K 548, Tribune.

DIAMONDS OR WHAT FOR LAW BOOKS, Blackstone, Reed, Kent? Address K 315, Tribune.

WANTED—FARM TO TRADE FOR 6 FLAT building. Address K 317, Tribune.

WILL EXCHANGE PLAYER-PIANO FOR car or what? Address H 467, Tribune.

NEW PHONOGRAPH AND RECORDS FOR what have you? Address J 408, Tribune.

SIGN, WINDOW LETTERING—CASH OR trade. Armitage 5645.

FOR SALE.

THE HIGHEST PRICES FOR ALL KINDS of high grade furniture and rugs; newspapers, $1.15 per 100 lbs.; painted paper, $5 a ton; magazines, $1.50 per 100 lbs.; rags, 2c per lb. Call Sunday and week days. SOLOMON, 3718 Grenshaw-st. Kedzie 1261.

FOR SALE—ASPIRIN TABLETS, FIVE grain, forty thousand, packed five thousand to the tin, by Preston Chemical Co., N. Y. Reported to Red Cross. 308 N. Michigan-av.

FOR SALE—1 DOZ. 2D APT.—HD. PAINT. CHINA and artist outfits. Drexel 4513.

TERMS OF SUBSCRIPTION OF THE TRIBUNE

Orders for mail subscriptions must be accompanied by remittance to cover. Terms are paid in the United States (except Chicago and suburbs and postal zones 5, 6, 7, 8, measured from Chicago), Canada and Mexico: Daily, without Sunday, one year, $6.00; three months, $1.75; one month, 65c. Daily with Sunday, one year, $8.50; six months, $4.50; three months, $2.50; one month, 90c.

Sunday only, one year, $2.50; one month, 25c.

Rates for subscription in postal zones 5, 6, 7, 8, (measured from Chicago), Canada, Mexico:

Daily, with Sunday, one year, $12.00; six months, $6.50.

Daily only, one year, $7.50; one month, $1.00.

Canadian subscribers ordering the Sunday Tribune without daily are charged 20 cents a week; this is full, including customs and stamp duty. Pay by express money order, draft, or in Chicago funds at par. Remit at our risk to The Tribune Publishing Co.

OFFICES—77 SOUTH DEARBORN STREET.
NEW YORK—512 FIFTH AVENUE.
WASHINGTON—40 MUNSEY BUILDING.
LOS ANGELES—406 HAAS BUILDING.
LONDON—PALL MALL [FACING THE HAYMARKET], LONDON, S. W.
PARIS—420 RUE ST. HONORE.

Persons wishing to take The Tribune by mail may order it at any of the offices or by telephone to Central 100. When delivery is irregular kindly make complaint.

All unsolicited manuscripts, articles, letters, or pictures sent to The Tribune are sent at the owner's risk and The Tribune Company specifically repudiates all liability or responsibility for their safe custody or return.

FOREIGN POSTAGE—One cent for each two ounces or part thereof.

Domestic postage rates quoted above apply only to contiguous papers. When parts are sent the rate is one cent for each two ounces, as the laws of the postal department do not permit newspapers insufficiently prepaid to be forwarded.

MEMBER OF THE ASSOCIATED PRESS.

The Associated Press is exclusively entitled to the use for republication of all news dispatches credited to it or not otherwise credited to this paper, and also the local news published herein.

All rights of republication of special dispatches herein also are reserved.

LOST AND FOUND.

BAG — LOST—PARTY KNOWN WHO TOOK blue beaded bag containing keys and change from Hotel Hayes lobby Wednesday evening, Sept. 1. To avoid trouble, return to Hotel Hayes desk and receive reward.

BARPIN—LOST—WITH CLUSTER OF DIAmonds, between Beach View Hotel and Jarvis on Sheridan-rd. Liberal reward. Apply MRS. HARTENFELD, Beach View Hotel, Sheridan-rd. and Rogers-av.

BIRD—LOST—CANARY. AUG. 17. REward. 6100 Kimbark-av. Midway 848.

BOOK ROUTES—LOST—REV. LAWRENCE and Lincoln and Irving and Lincoln. Return to North Shore Creamery Co., 640 W. Randolph-st. Reward.

BRACELET CAP — LOST WITH BOBTAIL name Jerry. Liberal reward, dead or alive, any information. Austin 2815

SITUATIONS WANTED—MALE.

Miscellaneous.

SITUATION WTD — SOUTH AMERICA. sales, organization or investigations; American, 38, married, fluent Spanish, seven years' experience Latin-America; thorough knowledge countries, people, customs, manner doing business, imports, exports, credits, and natural ability to quickly gain and hold confidence of the Latin-American, which produces genuine results. Address K 352. Tribune.

SITUATION WTD—YOUNG MAN, 26, EXperienced following up malleable iron and steel, tracing freight and express shipments, desires connection in some line or new line where brains count; prefer outside work or traveling; college man, overseas veteran. Address K 365. Tribune.

SITUATION WTD—
Man, unable to do hard work, would like position as watchman or any light work; can furnish best references and bond if desired. Address W. C. Moulton, 818 Fine Arts Bldg.

SITUATION WTD — WE HAVE A FEW young men as students who desire work after school and evenings in stores, garages, etc., on South Side, near college. Call Oakland 2554.

SITUATION WTD—YOUNG MAN, SPEAKing of foreign languages, desires position; best of ref. and bond if desired. Address H 524, Tribune.

SITUATION WTD—YOUNG MAN, 24, WELL edu.; executive ability; inside, outside exp.; desires perm. connec.; opp. learning bus. Address J 452, Tribune.

Day and Contract Work.

SITUATION WTD — BY FIRST CLASS MOtor winder; small motors or auto starters to wind by hour or contract; for evening and holiday work. Address K 248, Tribune.

SITUATION WTD — PAINTER, DECORATing; A1; guaranteed. MARTIN, Sunny 2905.

SITUATION WTD—PAPERING AND CALCImining; low prices. Phone Kenwood 6269.

SITUATION WTD — PAINTG, DEC., CALC reas.; best wk. guar. Hurto, Armitage 4093.

SITUATIONS WANTED—FEMALE.

Bookkeepers and Clerks.

SITUATION WTD — BY A1 BKPR. AND acct. of executive ability, wide experience; can take full charge and handle large volume of work; high grade position desired. Address J 347, Tribune.

SITUATION WTD — COMPETENT BOOKkeeper and executive; 12 yrs.' exp.; statements, corres., systems, and full charge; $40 per week. Tribune, Address B 532, Tribune.

SITUATION WTD — AS HOUSEKEEPER BY refined, intelligent woman, age 32, either widower or bachelor quarters; no children; $25 per wk. Call Rogers Park 2405.

SITUATION WTD—YOUNG LADY WOULD like to get home work, addressing, copying, etc., preferred. Address D S 482, Tribune.

SITUATION WTD—YOUNG LADY WITH 4 years' experience on Burroughs bookkeeping machine, desires position with good future; $20 per week. Address S 52, Tribune.

SITUATION WTD — POSITION AS CASHier-bookkeeper or general office work by young woman with experience. Address D S 212, Tribune.

SITUATION WTD — EXP. OFFICE MGR. gen. ledger bookkeeper, complete set, trial bal., finan. stat'm ts, credits and collections. Address L 347, Tribune.

SITUATION WTD — GENERAL OFFICE, typist; some knowledge of bookkeeping. Address B 61, Tribune.

SITUATION WTD—STENOGRAPHER-CLERK; exp., good work; moderate salary. Address B 50, Tribune.

SITUATION WTD — NEAT, EXP'D COLored seamstress, with some first class estab. Address B 60, Tribune.

SITUATION WTD—FIRST CLASS DRESSmaker, home, day. 5134 Prairie, 3d. Drex. 17.

SITUATION WTD—FASHIONABLE DRESSmaking and fitting done in families by the day. Lincoln 8902.

SITUATION WTD—DRESSMAKER, HELPER. Young, colored, respectable, experienced; competent. MRS. FULLER. Douc. 5068

SITUATION WTD—FRENCH DRESSMAKER desires customers. New and remodeling. Wentworth 3504.

SITUATION WTD—BY AN EXPERIENCED dressmaker as helper to a first class dressmaker. Phone Normal 1462.

SITUATION WTD — SMART STYLES. E dresses, coats. Remodeling. 3930 Mid.

SITUATION WTD—EXPERIENCED SEAMstress, by day or by ... Douc. 2093.

SITUATION WTD—DRESSMAKER WANTS day work. Doug. 9372.

SITUATION WTD — DRESSMKG., REMODeling out, by day. Well. 8294.

SITUATION WTD—SEWING BY DAY OR week. 3315 Vernon-av. Douglas 8343.

Nurses and Governesses.

SITUATION WTD—TRAINED NURSE, 30, desires industrial position; previous exp.; $150 month. Address B 339, Tribune.

SITUATION WTD—NURSE WILL TAKE aged, nervous or mental case in own home; excellent care. Phone Kenwood 771.

SITUATION WTD—REFINED WOMAN WILL care for children afternoons. West. Redd 6870.

SITUATION WTD—LADY'S MAID AND COMpanion; speaks French fluently; in last place 6 years. Address J S 578, Tribune.

SITUATION WTD — YOUNG LADY MUSician, exp. teaching children, desires tutorship in North Side family. L. V. 9065.

SITUATION WTD—REFINED CANADIAN woman as lady's helper, domesticated; good sewer; ref. Address B 577, Tribune.

SITUATION WTD—NURSE WILL CARE FOR chronic case, moderate sal. Address K 480, Tribune.

SITUATION WTD—RETIRED NURSE AS depot matron; refs.; reas. Ravenswd 1565.

SITUATION WTD—BY EXP. NURSE IN valid or elderly pers. Rogers Pk. 4280.

SITUATION WTD—ELDERLY LADY, MOTHer's help or care of lady. Victory 8587.

SITUATION WTD — EXP. PRACTICAL nurse. Oakland 6384.

Laundresses and Day Work.

SITUATION WTD — EXP. LAUNDRESS wants fam. wash. JOHNSON, 1507 N. Park-av.

SITUATION WTD — COL. EXP. LAUNdress. Call Sund., Mon. Doug. 2037. N. Side preferred.

SITUATION WTD—EXP. LAUNDRESS, colored, with ref. Ph. Superior 1073. Mrs. Link.

SITUATION WTD—EXP. COL. GIRL, DAY work or clean mornings, by the week. Blvd. 6080.

SITUATION WTD—WASH'G TAKEN HOME, dried outdoors; white laundress. 4319 St. Lawrence-av. Kenwood 2528.

SITUATION WTD—COL. CLEANING OR laundry, half days or cafeteria. Doug. 7137.

SITUATION WTD—COL. WOMAN LAUNDRY work, Tues., Wed., Thur. Douc. 9078.

SITUATION WTD—HOME LAUNDRESS FOR 4 adults. Ph. Oakland 6658.

SITUATION WTD — EXP. LAUNDRESS takes home washing; good care. Wen. 7955.

SITUATION WTD—COL. GIRL, CLEANING white woman. Midway 8525.

SITUATION WTD — FIRST CLASS COL. laundress, day's work. Boulevard 5811.

SITUATION WTD — COL. GIRL, CLEANing, by day. Boulevard 7112.

SITUATION WTD — RELIABLE COL. WOMan, steady, laundry, cleaning. Douc. 8582.

SITUATION WTD—CLEANING OR LAUNdry, by day. Boul. 4350.

SITUATION WTD — FIRST CLASS COL. laundress; take bundles home. Cal. 4143.

SITUATION WTD — LAUNDRESS, BY THE day; $4 and car. Douglas 6906.

SITUATION WTD—CLEANING, DAY OR half days, weekly. Douglas 2054.

SITUATION WTD—LAUNDRESS, WITH good ref.; Monday and Tues. Douc.1011.

SITUATION WTD—COLORED WOMAN, laundry, cleaning. Douglas 5801.

SITUATION WTD—COL. GIRL, LAUNDRESS, cook, page. Doug. 4706.

SITUATION WTD—WHITE LAUNDRESS, BY the day; $4 and car. Douglas 6906.

SITUATION WTD—COLORED LAUNDRESS, take bundles home. LULU, Kenwood 6159.

SITUATION WTD—FIRST CLASS LAUNdress, Thurs., Fri., Sat. Douglas 7841.

SITUATION WTD—LAUNDRESS. PHONE Superior 9338. Mrs. Wilson.

SITUATION WTD—COLORED LAUNDRESS, days or half days. Doug. 871.

SITUATION WTD—COLORED WOMAN, DAY work, cleaning. Blvd. 4493.

Stenographers, Typists, Etc.

SITUATION WTD—STENO. OR SEC.; EFFIcient, alert, reliable; typist; business, permanent position; in loop; preferably with future; by high class girl; fine work; age 22; $25-$30. Address B 573, Tribune.

SITUATION WTD—SECRETARY-STENOGrapher, two and one-half years' experience; common sense; not afraid of work; high school graduate; edited paper in English; salary $25. Address B 63, Tribune.

SITUATION WTD—SECRETARY, 8 YEARS' experience, 4 years university, desires responsible position; prefer present and future. Address B 65, Tribune.

SITUATION WTD—SECY.-STENO., EFFIcient, desires responsible position as secy.-stenog. or office manager. Address K 538, Tribune.

SITUATION WTD—STENOGRAPHER-SECretary, 3 years' experience, capable, will travel; $35. Address L 257, Tribune.

SITUATION WTD—STENOGRAPHER-SECretary, two experience, in commercial; desires loop position; $30 to $35. Address B 120, Tribune.

SITUATION WTD—PERMANENT POSITION wanted by exp. steno.; good ref., capable of doing office details, corresp. Address B 530, Tribune.

SITUATION WTD—SECRETARY-STENOGrapher, 5 yrs.' experience, capable of handling office details; loop location pref.; salary $25 per week. Address H 486, Tribune.

SITUATION WTD—STENOGRAPHER, GOOD general education, three years' experience wants permanent position. Salary $120. Address B 118, Tribune.

SITUATION WTD—STENO.-SEC., 3 YRS. exp., h. s. grad., small office preferred; $30. Address B 556, Tribune.

SITUATION WTD—STENOGRAPHER, NOW employed, wishes change; reference present employer. Address C O 189, Tribune.

SITUATION WTD — DICTAPHONE TRANscribing. Rm. 405, 608 S. Dearborn. Wab. 9430.

SITUATION WTD — SECRETARY, WITH good future, loop; H. S. grad.; 5 yrs.' exp.; good references. Address K 149, Tribune.

SITUATION WTD—EXPERT STENO., CLERK. A1 small office preferred. Address B 88, Tribune.

SITUATION WTD—WORK AFTER 4:30; good future, loop; H. S. grad.; 5 yrs.' exp.; good references. Address K 149, Tribune.

SITUATION WTD—STENOGRAPHER-CLERK; A1, small office preferred. Address B 88, Tribune.

SITUATION WTD—WORK AFTER 4:30; answer letters independently for man who travels. Address K 148, Tribune

SITUATION WTD — SECY., STENO.; CAN take charge; 7 yrs. exp.; $27.50. Address B 55, Tribune.

SITUATION WTD—YOUNG LADY WITH 5 months' stenographic experience desires position in loop office. Address B 58, Tribune.

SITUATION WTD—COMP. STENO.-SECY.; efficient and rel.; take charge details; $35. S. S. or loop. Address B 123, Tribune.

SITUATION WTD—HIGH GR. EXP. STENOgraphic secretary; accustomed responsibility; unusual ability. Address B 116, Tribune.

SITUATION WTD — STENO.-SECY., BY young woman, 3 yrs.' exp., small office loop pfd.; $30. Address B 148, Tribune.

SITUATION WTD—EXPERT STENO., THOroughly exp'd; $40. Address B 116, Tribune.

SITUATION WTD—STENOG., BKKPR., EXP. as secy., capable taking full charge. Address B 149, Tribune.

SITUATION WTD — SECY.-STENOG., H. S. grad., 2 yrs. exp. Railroad, coal. $35. Address B 126, Tribune.

SITUATION WTD—STENO. EXP., $27.50 to $30. Loop. Address B 119, Tribune.

SITUATION WTD—A1 STENO., IN LAW OFfice. Normal 8522.

SITUATION WTD—STENO. 3 YRS' PRAC. exp., efficient; age 24; $30. Edgr. 3663.

SITUATION WTD—STENO.; 7 YEARS EXP. H. S. graduate. Address B 75, Tribune.

SITUATION WTD—STENO.-SECY.; 11 YRS. merce. exp.; $35. Address B 51, Tribune.

SITUATION WTD—STENO., SPANISH, EXP. in export. Address B 554, Tribune.

SITUATION WTD — STENOGRAPHER, BEginner. Address B 563, Tribune.

SITUATION WTD—A1 STENO., 4½ YRS' exp.; salary $35. Graceland 2613.

SITUATION WTD—HOME WORK FOR TYPEwriter. Call Midway 9499.

Miscellaneous.

SITUATION WTD—EDUCATED, SENSIBLE m. aged woman, loved daughter, 12, small income, will give part time or all services as priv. sec., nurse, governess, or light wk. pvt. for fine rm. and brkfast. North or Irving Park-blvd. Only very best need reply at once. Finest possible references. Address B 150, Tribune.

SITUATION WTD—YOUNG LADY, 30 YRS., at present employed, not afraid of work, desires position Oct. 1, with reliable firm; prefer coal company; good typist, all around office experience and knowledge of stenography; salary $27-$30. Address B 93, Tribune.

SITUATION WTD—YOUNG WOMAN OF EDucation and ability desires perm. position as outside investigator or adjuster for insurance co. or industrial firm; 3 yrs.' exp. Address B 562 Tribune.

SITUATION WTD—YOUNG WOMAN ART student desires tutor or governess to children after 4 p. m. for lodging and board; references given and asked. Address K 529, Tribune.

SITUATION WTD—MODEL WANTS POSItion by hour or week with cloak or suit house, shoe or hose manufacturer. Address K 363, Tribune.

SITUATION WTD—REF. YOUNG BUS. WOMan will assume care of children or as companion; lives own exp. board and room; able to tutor. Address B 59, Tribune.

SITUATION WTD—ALERT, YOUNG AM. woman, consulting interior decorator, manage high class rooming house or hotel or investigating, selling, collecting. Kenw 6158.

SITUATION WTD — CAPABLE MARRIED lady desires work to do at home. Mrs. J. R. Johnson, 5737 S. Rhodes-av.

SITUATION WTD—UNIVERSITY GRADUate, 25 yrs., ability, one year valuable office experience. Address B 79, Tribune.

SITUATIONS WANTED—FEMALE.

Miscellaneous.

SITUATION WTD—MAID OR OFFICE WK. exp., col.; prefer rm. on premises. Doug. 2140.

SITUATION WTD—REF. YOUNG WOMAN, as lady's maid, secretary, companion, with party going west. Address B 57, Tribune.

WANTED—MALE HELP.

Stores and Offices.

ACCOUNTANTS—YOUNG MEN.
Do you wish a good, permanent position in the home office of an old established casualty insurance company located in Chicago, whose business is expanding and growing most rapidly, thus according rare opportunities for advancement? We have openings for several young men between the age of 18 and 23, with or without insurance training, in our underwriting, accounting, and stenographic departments; short hours and large, roomy offices. Phone Miss Ryerson, Wabash 900, for an appointment.

ACCOUNTANTS—AT ONCE, BY FIRM OF certified public accountants, experienced seniors who can work under limited supervision and write up own reports; mention full age, experience, nationality and salary to start; positions permanent with splendid chance for advancement to those who are capable and can qualify; confidential. Address C O 590, Tribune.

ACCOUNTANTS—WE REQUIRE FOR IMmediate and permanent employment three senior accountants, capable of supervising juniors and writing own reports. Must have complete knowledge of federal income tax laws. Salary commensurate with ability. APPLY BY LETTER ONLY.
EDWARD R. BURT & CO., 400 Mallers Bldg.

ACCOUNTANT AND AUDITOR—
High grade, one who is capable of supervising audits, detailing and keeping several general ledgers and about 60,000 installment accounts; college man preferred; salary $2,500 per year to start; please state briefly experience and other qualifications. Address C B 61 Tribune.

ACCOUNTANTS WANTED—
Permanent positions offered on staff of certified public accountants for men with public accounting experience and several years of accounting schooling; state age, education, and experience. Address C O 308, Tribune.

ACCOUNTANTS—FOR PERMANENT STAFF, established firm of certified public accountants; several high-grade seniors with over four years' public experience; state previous employment fully. Address C O 151, Tribune.

ACCOUNTANT — FOR MANUFACTURING concern, situated in country town near Chicago; man capable of organizing office force; proper inducements to right man; married man preferred. Address E K 207, Tribune.

ACCOUNTANT-STENOG., COMBINED—GOOD corresp., to assist office mgr.; confidential position; foreign surroundings; state experience and salary desired. Address K 190, Tribune.

ACCOUNTANTS — SENIOR-JUNIOR; ALSO man experienced income taxes; reply letter only, stating full particulars; confidential. J. J. Mitchell & Co., 79 W. Monroe-st.

ACCOUNTANT—C. P. A. [ILLINOIS PREF.], to become member firm; state address and phone; will arrange appoint.; confidential. Address F 259, Tribune.

ADDRESSERS—
Experienced men to address envelopes, day work. Apply Tuesday a. m. to Mr. Noel.
WEBER'S DEPARTMENT STORE,
Clark and Van Buren-sts.

ADDRESSERS—EXPERIENCED, NEAT AND accurate. Apply Employment Dept., 4th floor. SCHOENBRUN & CO., 844 W. Adams.

ASSISTANT EMPLOYMENT MAN — WE want a high grade young man, preferably with high school education, neat appearance, good talker, age 20 to 30; ambitious to act as permanent assistant to present employment meeting applicants applying for jobs as they come in and finding out just what kind of a job they are prepared to accept. And then turning them over to the proper employment manager to place position. Will quickly train man who is capable. Employer's job if applicant adapts himself. Salary depends on qualifications. See Mr. Adams, CRAIG AGENCY, 6th floor, Republic, State and Adams.

ASSISTANT CREDIT MAN—FOR LARGE West Side company. This is an excellent opportunity for the right man. While the man selected must be a good accountant, he must also have had experience in collection and be capable of handling a large correspondence and personally dictate letters that give results. If you believe that you can meet our requirements and desire a position where the future is limited, write, giving age and experience in detail, also salary expected. Your reply will be treated confidentially. Address E K 150, Tribune.

ASST. BOOKKEEPER—A GROWING IN vestment banking house desires the services of a bright, reliable, and accurate asst. bookkeeper; age 19-21; high school commercial graduate preferred. This position affords an unusual opportunity to the man who can qualify. Apply in writing, stating full particulars, including experience and education; salary $25 to start. Address D S 481, Tribune.

ASSISTANT BOOKKEEPER—BY MANUFACturing plant on south side; young man to help on books and statistics; state exp., salary wanted. Address K 145, Tribune.

ASSISTANT—IN SHIPPING ROOM; GOOD salary and bonus. GOLDSTEIN MILLINERY CO., 168 N. Mich.-av.

AUDITOR—
South Side mail order house requires young man, aged 25 to 35, expert ad taker, to take charge of auditing position; this is an exceptional opportunity for the right man. Address E B 56, Tribune.

BANK CLERK—FOR SAVINGS DEPT. LIBeral salary. Splendid opportunity for advancement. Apply
LIBERTY TRUST AND SAVINGS BANK,
Kedzie-av. and Roosevelt-rd.

BANK TELLER—YOUNG MAN WITH SOME experience; must live on South Side bank; State age, experience and salary. Address E B 283, Tribune.

BANK STATEMENT MACHINE OPERATOR —State age, experience and salary expected. Address C O 239, Tribune.

BANK CLERKS—FOR BURROUGHS ADDing machine work. Address C O 147, Tribune.

BKPR.—YOUNG MAN, LOOP OFFICE, EXcellent opportunity to become office manager soon; must be industrious and have good record; good penman; hours 9-5:15. Address H 479, Tribune.

BILL CLERK—YOUNG MAN.
One having experience as typewriter; salary $25 per week; good prospects for one showing ability. Call Tuesday morning, 9:00 W. Jackson-blvd. Independent Pneumatic Tool Co.

BILLERS—UNDERWOOD AND MOON HOPkins operators; steady jobs; good pay; best of working conditions. Must be rapid and accurate, industrious and punctual.
ARMOUR & COMPANY.

BILL ASSISTANTS—HAVING HAD EXPERIence in tracing and settling complaints and bill claims in department stores; capable of analyzing freight accounts. Good salaries and bonus. Apply to Office Manager, 11th floor, Wabash-av.
MANDEL BROTHERS.

BILL CLERK—
To operate Underwood machine.
YOUNG MAN.
For billing department; must be rapid and accurate with figures; good opportunity for progress. Address E B 330, Tribune.

BILL CLERK—
To operate Underwood machine.
TRIBUNE.
30 S. Michigan-av.

BILL CLERK AND OFFICE ASSISTANT—
For wholesale grocery house. L. C. Smith billing machine. Address K 540, Tribune.

BOOKKEEPER—ASSISTANT, YOUNG MAN as ledger clerk, with experience on purchase and sales ledgers, and some hand writing; stating age and experience. Address K 584, Tribune.

BOOKKEEPER — YOUNG, WILLING TO take responsibility; want applicant not to peppy, healthy, and able to grasp big facts quickly and then act. Address L 271, Tribune.

BOOKKEEPER — FIRST CLASS MAN IN wholesale lumber office West Side. State age, experience, salary expected, references in first letter; answer in own handwriting. Address C O 403, Tribune.

BOOKKEEPER — ASSISTANT; MUST BE able to make out statements and assist bookkeeper in general; work five and half days a week; state salary expected. Address C O 336, Tribune.

BOOKKEEPERS—ASSISTANTS—
Competent and accurate; good pay, rapid advancement.
FULLER-MORRISSON CO.,
540 W. Randolph.

BOOKKEEPER—YOUNG MAN, 25-30 YEARS, experienced on accounts receivable ledgers; one who can handle a large number of accounts; state age, salary, and experience. Address E A 343, Tribune.

BOOKKEEPER—AND OFFICE MAN BY printing and publishing house, n. w. side. Prefer man having experience in this line. Give experience, phone number and salary expected to start. Address K 318, Tribune.

BOOKKEEPER—2 YOUNG MEN WITH EXperience on books; also two ledger clerks. Accurate at figures.
WILSON & CO.,
Union Stock Yards.

BOOKKEEPER OR ACCOUNTANT FOR insurance office; good prospects for advancement; $125 monthly. Address C O 268, Tribune.

BOOKKEEPER—
Must be quick and accurate.
GRAND LEADER CO.,
2740 W. 22d-st.

BOOKKEEPER, YOUNG MAN AS ASSIStant in a local fire insurance office; one with experience preferred; state age and salary expected. Address E B 163, Tribune.

BOOKKEEPER—ONE THOROUGHLY COMpetent, to take full charge; must be rapid and accurate. Call Monday morning, Room 1242 Conway Bldg.

BOOKKEEPER—
Excellent opportunity, experience preferred. Apply Suite 1210, 20 E. Jackson-blvd.

BOOKKEEPER—WHO CAN OPERATE BURroughs bookkeeping machine, for position in bank; state age, experience and salary expected. Address F A 544, Tribune.

BOOKKEEPER EXPERIENCED; ABLE to handle heavy customers' ledgers; $30; state age and experience. Address E B 290, Tribune.

BOOKKEEPER — UNDERSTANDING OF production and selling. Address C O 101, Tribune.

BOOKKEEPER—NOT OVER 30; PERMAnent; opportunities. Hartford Fire Ins. Co., 39 La Salle-st.

BOOKKEEPER—FOR MACH. SHOP; ONE familiar with mach. work; elderly man pfd. Address K 221, Tribune.

BOOKKEEPER—CAPABLE SMALL JOBbing; give exp., age, salary, and phone. Address J 503, Tribune.

BOOKKEEPER—ASST., WITH SOME AC counting experience; prefer man with insurance experience. Address J 499, Tribune.

BOOKKEEPER—IN LARGE FIRE INSURance office. Address E O 504, Tribune.

WANTED—MALE HELP.

Stores and Offices.

BOOKKEEPER—SOMEWHERE IN CHICAgo there is a young man about 24 years of age, not afraid of hard work, of neat appearance, possessing initiative and executive ability, knows bookkeeping, office routine and can write an intelligent letter. To this man I can offer a position as bookkeeper and correspondent with a moderate salary to start and will eventually train him as a salesman with a growing Chicago concern. State fully age, experience, present salary and why you think you have the necessary qualifications. Address K 211, Tribune.

BOOKKEEPER — BRIGHT BEGINNER. Young man with high school education and some experience on accounts receivable ledger. Good opportunity for advancement in small office of auto accessory manufacturer. Permanent position.
WIDENHOFF PRODUCTS.
4352 W. Roosevelt-rd.

BOOKKEEPER—D. E. TO ASSIST ON books and do general miscellaneous work in accounting department; starting salary $125, with good opportunity for advancement; large, light, new, modern offices, near C. & N. W. depot; state salary you are now earning, age, and education; replies considered confidential. Address E A 550, Tribune.

BOOKKEEPER-ACCOUNTANT—
Capable large manufacturing company in Central Manufacturing Dist. Bookkeeper and accountant of broad manufacturing experience, capable of taking charge complete set books; give full information; replies confidential. Address K 143, Tribune.

BOOKKEEPER—
A large downtown mfg. corporation has an opening with unusual opportunities for a ledger man. Must be experienced in accounts receivable and billing and handling a considerable volume of work; no posting. Starting salary, $35. Give age and experience. Address C O 101, Tribune.

BOOKKEEPERS — COMPETENT, EXPERIenced; on retail sales ledgers. Permanent positions, salaries, and good opportunity for advancement. Apply to Office Manager, 11th floor, Wabash.
MANDEL BROTHERS.

BOOKKEEPER-ACCOUNTANT—
A1, with initiative and executive ability, to take charge of small office force; state salary, nationality, experience, and salary; can place now; positions permanent. Address B O 281, Tribune.

BOOKKEEPER — EXPERIENCED, CAPable, and energetic, for a shipping ad jobbing house located in south Texas; fine opportunity; transportation furnished; give age, nationality, experience, and references. Address E B 557, Tribune.

BOOKKEEPER — EXPERIENCED MAN TO post sales ledger of large steel and iron concern, located on South Side; also convenient to C. B. & Q. suburban trains; permanent position; state experience and salary expected. Address F A 544, Tribune.

ACCOUNTANT-STENOG. COMBINED—GOOD corresp., to assist office mgr.; confidential position; foreign surroundings; state experience and salary desired. Address K 190, Tribune.

BOOKKEEPER—IN DOWN TOWN REAL estate office. References and experience in first letter. Address E B 160, Tribune.

CANCELLATION CLERK—FOR FIRE INsurance office; good support. Steady person. R. W. HOSMER CO., 1553 Insurance Exchg.

CASHIER—MAN, ELDERLY, EXPERIENced in lunchroom. 203 S. Halsted-st.

CASHIER—NIGHT, $16 AND MEALS.
120-s N. Clark-st.

CASHIER—YOUNG MAN; GOOD OPENING.
Geo. E. Cole Co., Conway Bldg.

CLERKS—
Young men who can write a good hand and are accurate at figures to work as pay roll, timekeeping, and production clerks. High school graduates preferred. We can also use one or two high school graduates, who can read blue prints, on semi-technical work. Some openings for young men who have had some experience. Permanent position. Call on MR. HAHN, Room 303 Mallers Bldg., 20 S. Wabash-av., or at our Employment Office any day before 4 p. m.
WESTERN ELECTRIC CO., INC.,
24th-av. and 24th-st.

COST CLERK—BLDG. CONSTRUCTION MAterial man and timekeeper. We want a young man for handling our job accounts, who is experienced in this class of work. Must have initiative and be able to produce results. Splendid opportunity to connect with up to date bldg. firm outside of Chicago. Reply by letter in detail, stating age, experience, and salary expected. ADAM, GROTH & CO., Joliet, Ill.

CLERK—
WHO CAN OPERATE TYPEWRITER and own an auto; duties, as assistant to district sales managers; an established, rapidly growing corporation has vacancy where opportunity for advancement is unlimited and promotion early; party who applies himself diligently; salary to start, $125; in reply state age, married or single, position, where last employed, and previous experience; confidential. Address E K 138, Tribune.

CLERKS—PRIVATE CAR LINE LOCATED in the stock yard district desires an experienced car record clerk; must also be familiar with mileage, distance over various railroads, etc. Address K 319, Tribune.

CLERK—HAVE VERY DESIRABLE OPENing for young man, 18 to 21 yrs. of age, for clerical and general office work in sales office; salary according to ability, with good chance for advancement. Lever Bros. Co., 723 Hearst Bldg.

CLERKS—
Record; good wages and steady employment. Apply
Pullman Car Works, Employment Office,
110th-st. and Cottage Grove-av.

CLERK—A GOOD YOUNG MARRIED MAN to delivery groceries; must be able to drive machine; salary $30 per week to start if satisfactory. Apply in person. Fulchenfield Bros., 1200 E. 63d-st.

CLERK—MUST BE NEAT WRITER WITH some railroad exp., aged 24 to 35 years; permanent position; salary to start $90. Good chance for advancement. Address E 94, Tribune.

CLERK—YOUNG MAN, FAMILIAR WITH figuring car material repair bills, M. C. B. prices, etc., for work in loop. Must be rapid and accurate. Address C O 284, Tribune.

CLERK—BRIGHT, GOOD AT FIGURES, MOderate salary, good future; office boy excellent opportunity. CONSOLIDATED MILLING CO., R. 1016, 112 W. Adams-st.

CLERK—STOCK RECORD; MUST BE neat, steady, write a fair hand and be accurate at figures; good opportunity for right party.
SPAULDING & CO.,
70 E. Van Buren-st.

CLERK—
Young man who has had experience handling railroad claims; excellent opportunity. Apply S. STERN & BRO., 1000 S. Franklin.
ALFRED DECKER & COHN.

CLERK—YOUNG MAN, 18 TO 21 YRS. old, for position in cost department of West Side mfg. plant; splendid chance to accumulate at figures. Permanent position. Address C O 142, Tribune.

CLERK—RAILROAD FREIGHT AUDITORS office overcharge investigator, $130; interline receiver, $131; give age, experience, and references. Address E B 250, Tribune.

CLERKS—GOOD MAN FOR GROCERY AND delicatessen; good pay; best of care; prefer one living near Englewood. Address F K 297, Tribune.

CLERK—LEDGER; GOOD PENMAN; ACcurate at figures; large office; good opportunity for advancement. State age, salary expected. Address E 285, Tribune.

CLERKS—YOUNG MAN FOR OFFICE WORK; over 17; must be neat and write good hand; good salary and splendid opportunities. Address F 161, Tribune.

CLERK—YOUNG MAN, 16 TO 18 YRS., TO be trained for good position in accounting dept. of large firm; give age, exp., salary, etc. Address K 360, Tribune.

CLERK—TO WAIT ON RETAIL TRADE AND fill orders in book store; 44 hour week; $25. Apply Tuesday, Mr. McCreary, Hall & McCreary Co., 261 Madison-st.

CLERK—YOUNG MAN, EXPERIENCED ON pay roll work, good at figures. Apply
EXCELSIOR CO.,
1820 N. Lawndale-av.

CLERK—YOUNG, ENERGETIC; WILL BE coached for position of responsibility; require some bookkeeping knowledge; big pay to right party. Address K 284, Tribune.

CLERK—FOR GENERAL OFFICE WORK; good at figures; state experience and salary desired. Address E B 308, Tribune.

CLERKS—TO TAKE REFRIGERATOR ROUTES also messenger and clerks. Pullman Railroad Co., 111th-st. and Langley-av., Pullman.

CLERK—BEGINNER, PREFERABLY ONE with some experience in inventory experience; good opening. 2626 S. Michigan.

CLERK—FOR FILING DEPARTMENT OF INsurance office, $75. Address C O 267, Tribune.

CLERK—ORDER AND GENERAL, IN wholesale house; salary $22 per week; state age. Address F A 531, Tribune.

CLERK—EXPERIENCED HDW. IN CHIcago; state exp. and salary expected. Address B O 287, Tribune.

CLOTHING SALESMAN — EXPERIENCED to take charge of out of town tailoring store; must be live, progressive, and fully capable. Address C O 359, Tribune.

CORRESPONDENT—
Foreign Trade.
Require services of well educated young man, with fluency on typewriter to handle special line of correspondence established; excellent educational opportunity, with good compensation; knowledge of languages desirable but not essential; do not apply unless interested in securing permanent position. Call 904 Federal Life Bldg.

CORRESPONDENT—
With mail order experience. We have an opening for an experienced correspondent. The present opportunities and the future possibilities of this position make it a very desirable one for some young, ambitious correspondent, who has both the ambition and future in mind. Salary $25 to $30 a week.
LEONARD MORTON & CO.,
633 S. Wabash-av.

CORRESPONDENT—
Sales department; established, rapidly growing business; systematic, analytical, able to keep on top of large volume work; some previous road sales experience preferable; opportunity for right party; give your own ambition and ability; Protestant; state age, nationality, experience, married or single, salary willing to start on; confidential. Address E A 553, Tribune.

CORRESPONDENT—YOUNG MAN ABOUT 25 yrs. old, who can write a snappy sensible sales promoting letter; must be experienced; give full details in first letter, stating age, exp. and salary exp. Address B C 475, Tribune.

CORRESPONDENT — BY LARGE MEDICAL publishers, for subscription and collection work; good opportunity for active, well educated young man; good salary to start. Address C O 584, Tribune.

CREDIT MAN—FOREIGN, EXPORT DEpartment of large mercantile house, has an opening for a young man with knowledge of foreign credit and ability to handle collection correspondence efficiently; opportunity for assistant to credit manager. Give full particulars in 1st letter as to age, nationality, education, experience, and starting salary. Address E O 502, Tribune.

WANTED—MALE HELP.

Stores and Offices.

CREDIT MAN—WITH COLLECTION EXPErience; chance for advancement.
WOLF FURNITURE HOUSE,
3231 Lincoln.

CORRESPONDENTS—FOR ANSWERING INquiries and handling general correspondence on heating and plumbing supplies. Previous experience not necessary, but must have ability to develop into first class correspondent. Call or write, stating age, experience, and qualifications.
SEARS, ROEBUCK & CO.,
Homan-av. and Arthington-st.

CORRESPONDENTS—ACTUAL MAIL ORDER experience in handling complaints and adjustments on shorts, etc., is necessary; liberal salary, rapid advancement, permanent, unlimited future; hours 8 to 4:45 daily, 12 Saturdays.
PHILIPSBORN'S, INC.,
501 S. Paulina, Marshfield "L" Sta.

CORRESPONDENT — TO QUALIFY AS OFfice assistant to sales manager; state age, sales experience, salary to start, ph., ref.; confidential. Address F A 559, Tribune.

CREDITS — TO ACCOUNTANT — LARGE manufacturing concern offers well paid position with a good future to extra capable, capable young man, who possesses the right prospective; good initial salary, with advancement as merited. Write your experience fully stating age and salary expected. Address E B 413, Tribune.

DICTAPHONE OPERATOR—GOOD TYPIST; chance for advancement to right party. Harr. 2623.

ELLIOTT FISHER BILLING MACHINE operator—At least 2 years' continuous experience. Should also be good at figures. Permanent position; pleasant surroundings; good salary. Call all day Tuesday.
SAM ADELMAN & CO.,
107-109 S. Market-st.

EMPLOYMENT MAN—FOR POSITION IN our organization; must be a live wire, aggressive, have sales ability, and understand all departments of office work; between 24 and 32 years old. See Mr. McMahon [interviews all day Monday]. VOCATIONAL BUREAU, 1126, 220 S. State-st.

EXPERIENCED LOST AND DAMAGE freight claim investigator; salary $139.22 per month; state age and experience. Address E A 540, Tribune.

FACTORY CLERK—FIRST CLASS; SOMEcost work; state experience. Address E K 256, Tribune.

FILE CLERKS—
Boys 16 to 19 years, to start as file clerks in our offices, or to file blue prints and tracings in our drafting room. These positions lead up to more responsible work in our clerical and technical organization. Call at our Employment Office before 4 p. m. any day.
WESTERN ELECTRIC CO., INC.,
48th-av. and 24th-st.

FILE CLERK—YOUNG MAN, ABOUT 18 will pay good salary to right party; one with experience preferred. Credit Clearing House, 326 W. Madison-st.

FLOOR MANAGERS—
Must be neat appearing, good address, and able to furnish first class references. Permanent position and liberal starting salary to those who prove competent. Apply 10th floor, employment office, 8:30 a. m. Tuesday.
ROTHSCHILD & COMPANY.

FLOOR MAN—
WHOLESALE GROCERY.
Man with grocery experience, to take charge of section and fill orders; South Side; state salary; state experience and give phone number. Address C E F 208, Tribune.

FLOORMEN—SEVERAL PERMANENT POsitions; good salary. Apply 8:30 to 9:30 a. m., Supt.'s office, 8th floor, THE HUB.
HENRY C. LYTTON & SONS.

FOLDERS—EXPERIENCED. CALL TUES. day A. M. Overtime.
ATLAS LETTER SERVICE,
337 W. Madison.
Rm. 805.

FOLDERS—
25 men for long jobs; open evenings. Kuhl & Bent Co., 331 W. Washington.

FREIGHT ROUTE CLERK—MUST HAVE A geographical knowledge of the country and write a plain hand; permanent position, year around; prefer those with mail order experience; good salary to start. Address C D 504, Tribune.

GENERAL LEDGER BOOKKEEPER—OPENing for high grade man. State experience, qualifications and salary expected. Address E A 410, Tribune.

GROCERY CLERK — IN HIGH GRADE store, South Side. Experienced and references required. Right salary to right man. Address K 309, Tribune.

GROCERY CLERK — EXPERIENCED; GOOD wages. S. P. GERDL, 511 Main-st., Evanston.

INSPECTOR — ASSISTANT TO HEAD young man, 25 or over, one who thoroughly knows transfer or purchase ticket desk; wonderful opportunity; salary will be paid to competent man; state his first letter age, married or single, and entire experience. Address B 519, Tribune.

INSURANCE HELP — EXPERIENCED; 4 file boys, 2 bookkeepers, 2 account checkers. 1 assistant cashier. Pennsylvania Fire Insurance Co., 1437 Insurance Exchange Bldg.

INVESTIGATORS—
Men to investigate applicants for credit accounts. Want good active men who can be depended upon; permanent; pays salary and good opportunity for advancement as men show ability. Apply Tuesday A. M. to Mr. Newberger, WEBER'S DEPARTMENT STORE, Clark and Van Buren-sts.

INVESTIGATOR — LOS

WANTED—MALE HELP.

Stores and Offices.

CLERKS—
young man not afraid to work; positions and excellent future; must have good references; steady.
Hutchins Car Wheel Co. Grand-ave. to Cortland-av.
YELLOW CAB MFG. CO.
5801 Dickens-st.

ROOM MAN—
man, between 18 and 19 years of age, to take charge of small Advertising Department; opportunity for advancement. Apply 104, 79 W. Monroe-st.

KEEPERS—
for young man's fine clothing department. Apply to
n. ALFRED DECKER & COHN.

RECORD CLERK—CAPABLE OF trade work; chance to connect with a growing concern where opportunities are unlimited. Address E 4 161, Tribune.

RESPER—NIGHTS, ONE FAMILIAR the card clock system; answer stating age, experience and salary expected. Address F 511, Tribune.

TYPIST.
E HAVE A VERY DESIRABLE
for a young man thoroughly familiar with Italian language and able to compose letters from notes. Excellent wages and opportunity for advancement in our new building. Call on superintendent of building.
PETER FAHRNEY & SONS CO.
2301-17 Washington-blvd.

Corner Campbell-av.

S—EARN WHILE YOU LEARN—
id opportunity for beginners. Address F 7, Tribune.

—EXPERIENCED, YOUNG MAN, for public accounting office. Apply 1429 Marquette Bldg.

W TRIMMER—FOR POPULAR of floor management; state full age, last letter. Velleman's, Kalamazoo, Mich.

W TRIMMER AND FLOOR MAN—enced in ladies' ready to wear. Position steady. Salary $35.
F. N. MATTHEWS & CO.,
21 E. Madison-st.

W TRIMMER—
ced writer; steady position.
GRAND LEADER CO.
2740 W. 22d-st.

MEN—
men, 18 years and over, for clerical in our general office. These openings offer good salaries and opportunities to capable young men. Apply
SWIFT & COMPANY
Employment Division.
Union Stock Yards, or room 12, Room 1240 Fort Dearborn Nat. Bldg.

76 W Monroe-st.

YOUNG MAN—
ABOUT 18 YEARS,
neral office work, with some knowledge of typewriting; good opportunity for
Apply
MORRISON CO.
1410 Wrightwood-av.

MAN—WITH STENOGRAPHIC OR experience, for office and shipping work in small South Side factory; right man to build a good job; give experience in reply. Address F 8, Tribune.

MEN—
established loop concern has vacancies several bright young men who want the best in business business and be considered for road salesmen's position; state age, experience and salary expected. Address D 233, Tribune.

MAN—
AUDITING OFFICE.
be neat penman and quick at figures. 4th floor, employment office.
HAS. A. STEVENS & BROS.,
19 N. State-st.

YOUNG MAN—
18 TO 20 YEARS OF AGE,
to typewrite vouchers in accounting department; excellent opportunity.
OLDEN MFG. & WELDING CO.
2300 S. Western-av.

MEN—
interesting. Good starting salary. tions received all day, Superintendent, 4th floor.
ELLMAN'S,
ATE AND WASHINGTON-STS.

MAN—
enced assistant to purchasing agent manufacturing and distributing concern Side; state qualifications and salary expected. Address C C 254, Tribune.

MEN—
erical work in stock dept.; good position. Apply Mr. Klem.
RICAN EVER READY WORKS,
3711 S. Halsted.

MEN—FOR CLERICAL WORK, TO in factory office; N. W. side; 6½ half day Saturday. Address A B 280, Tribune.

MAN—18-20, FOR CLERICAL WORK office. Address E O 50, Tribune.

CLEAN, ALERT, 15-16, TO LEARN per business. See MR. HOUSTON, Journal, 8th Exchange-av.

Executives and Managers.

WOODENWARE
BUYER.
the largest jobbers in the city the services of a man 30 to 35 years as an executive and buyer in the are department. He must be a ly experienced man in woodenware etc., accustomed to buying from and must know the trade in the first hand. To such we offer a good for future advancement as well as liary. State age, experience and salary desired. Address X G 298, Tribune.

G FOREMAN—
wholesale house has an exceptional or a man not over 40 years of age have a fair education and be of good habits. This is a permanent position in a very large shipping room. a man who will be capable of assuming responsibility and of advancing to a much more important position. prefer shipping room experience, not insist on it. Address X G 301, Tribune.

CREDIT
D COLLECTION MANAGER.
with accounting experience of large volume of country dealers' accounts; where diplomacy and tact are essential; must be capable of assuming charge of office if desirable, and with a future here if proper application. salary to start, $2000; $2400 after experience details; and samples; confidential. Address H F 122.

MAN—FOREIGN
department of large mercantile opening for young man with knowledge foreign credits and collections; must be able correspondence effectively; opportunity for advancement to assistant to credit manager; give full particulars as to age, nationality, education, experience and salary expected. Address C J 412, Tribune.

SUPERINTENDENT—
portunity for high class executive; practical experience on highest grade of loose-leaf, ledger and bookkeeping; must be familiar with monotype machine; able to estimate, figure, and lay out work; state full particulars regarding yourself, references, length, capacity, and salary expected; all communications strictly confidential. Address C O 163, Tribune.

MANAGER OF LARGE MANUFACturing concern located in Middle West to manage office. One who understands costs and credits and knows how to control and assess profits tax and reserves preferred. Write, giving age, experience, and other married or single, to
CONFIDENTIAL, Box 103, Tribune.

EXPERIENCED
COPYWRITER.
in we want possesses ability and originality and the ambition to make big money; he must know how to analyze, and combine the sales instinct with the ability to express his ideas concisely and clearly; written application should include outline of the experience had, and be confidential. Address K 195, Tribune.

ERKS.
of the largest downtown wholesale houses wishes an engineer to take complete charge of all mechanical equipment of their building.
It should be about 35 years of age and understand handling of men, as well as all lines of building and plant maintenance. Address X G 308, Tribune.

NAGER — SUCCESSFUL AND RAPIDLY growing manufacturing corporation seeks the services of capable man to qualify as manager of Chicago branch. Selling experience desirable but not necessary; immediate connection; unlimited future for right man. Outline of experience and phone number where you can be reached during business hours. Address J 635, Tribune.

ILL ORDER MAN—TO TAKE CHARGE OF room goods dept. We want a young man who is an executive and has had some mail order experience. We want a fellow who's loyal to connect with a real live organization where honest efforts will merit promotion. In reply state educat. qu, experience, salary expected. Address E X 100, Tribune.

CORRESPONDENT — OLD ESTABLISHED retail Side firm has a desirable opening for experienced sales correspondent, 25-30 yrs. of age, who can carry on correspondence with prospective customers; prefer man who is married and who has had mail order training; good salary and steady employment for advancement. Address E 113, Tribune.

ASSISTANT BUYER—FOR SILKS, DRESS goods, flannels and domestics. Selling and looking after stock. Chicago. Give full particulars as to age, state age, salary, and references. Confidential.
RUBIN'S DEPT. STORE,
Waukegan, Ill.

ROOM MANAGERS—
an opportunity for ambitious young men; experience unnecessary, but general knowledge of dept. stores work helpful. Apply dept.'s office.
WIEBOLDT'S.
Milwaukee-av. at Paulina-st.

ER — A LARGE MANUFACTURING concern desires the services of a man who has had experience in the purchase of such materials as castings, structural machinery, etc. The position for one who can handle business in all its branches; must be a hustler; salary no object. Address C O 112, Tribune.

ER — EXPERIENCED STEEL FOR SALES department; state experience and references. Address C O 113, Tribune.

MAN—EXPERIENCED IN general and executive position considered; state experience and references. Address C O 114, Tribune.

MAN—FOR CLUB, 30 TO 40, PROTestant, pleasing personality; furnish bond. Monday forenoon, Room 743, 70 Monroe-st.

RESTAURANT MANAGER—MAN; CAPABLE running a restaurant feeding about 400 people; suburb near Chicago. Address K 170, Tribune.

WER—YOUNG, EXPERIENCED CLAIM and correspondence; state exp. Ad- 201, Tribune.

SPONSIBLE TO JOIN ME IN DE- ing of mining property in Central Address A 102, Tribune.

AND ESTIMATOR — FOR HOUSE and raising; exp. man; good sal- Address K 60, Tribune.

MANAGER—EXPERIENCED IN LIGHT insurance preferred. Address C O

WANTED—MALE HELP.

Executives and Managers.

GRADUATE ELECTRICAL ENGINEER IS wanted as member of our faculty and head of electrical engineering dept. This is an exceptional opportunity for a gentleman with thorough collegiate training and several years of practical experience since this very desirable opening will not be vacant long, we advise that you get in touch with us immediately, stating in your letter qualifications, experience, etc. Whatever information you give us will be kept strictly confidential. Address Box 1, Hyde Park Station, Chicago, or phone for appointment to Mr. Patterson, Hyde Park 4900.
AMERICAN SCHOOL OF CORRESPONDENCE
58th-st. and Drexel-av.

BUYER OF WHITE GOODS—
We can offer an experienced buyer of white goods such as handkerchiefs, linens, laces, embroideries, curtains, etc., a most unusual position. He must not only be an expert in these lines and accustomed to buying from the manufacturers, but he must be a capable executive with considerable ambition. He should not be over 40 years of age. If you have the above qualifications we think you will find with us a large concern, the opportunity you desire. Please give us your age, nationality, business experience, etc. Address X G 297, Tribune.

SALES PROMOTION—
The largest business educational institution of its kind in the world seeks the ideal man to head its sales promotion dept. The successful applicant must first sell himself to the 100 per cent point, and do it in his letter. The position is undoubtedly one of the most difficult in the United States, the man selected must be the type who likes to get involved problems and hard work. Compensation will be commensurate with the results secured through his effort. In replying give telephone number. Address B 525, Tribune.

GENT'S FURNISHINGS
BUYER.
well known concern jobbing hats, caps and leather goods has a real opening for a man experienced in these lines; must thoroughly understand these goods, be capable of handling help and of doing the buying for the department. While we would prefer wholesale experience we will entertain applications from retail men who would appreciate an opportunity to get into the wholesale business offering a better future and better hours. Address X G 304, Tribune.

ENVELOPE MAN—
Experienced envelope man to take charge of small envelope concern in Michigan, making special hand made envelopes; one who understands estimating and layout; state experience and salary expected. Address B A 50, Tribune.

Boys—Office and Factory.

BOYS—
For positions as junior clerks, typists and messengers in our general office. Good starting salary and opportunity for advancement. Those of school age are permitted to attend our Continuation School.
Apply
SWIFT & COMPANY,
Employment Division,
Union Stock Yards, General Office, or from 8:30 to 12, Room 1240 Fort Dearborn Nat. Bank Bldg., 76 W. Monroe-st.

BOYS
OVER 16 YEARS OF AGE.
Our downtown offices offer fine opportunities for bright, energetic boys, who are looking for permanent positions with excellent possibilities for early advancement; good salary to start. Apply employment department, 8d floor, Franklin-st. entrance.
HART, SCHAFFNER & MARX.

BOYS—
We can use a few boys and young men, 16 years of age or over, in our general offices and merchandise departments. Filling orders, wrapping packages, clerical, errands, and various kinds of work; good starting salary. Excellent opportunity for advancement.
SEARS, ROEBUCK & CO.,
Homan-av. and Arthington-st.

BOYS AND YOUNG MEN—
bright assembly and machine work in factory. Chance to make good money and learn a trade while you continue your education. Call at our Employment Office before 4 p.m. and talk things over.
WESTERN ELECTRIC CO. INC.
48th-av. and 24th-st.

BOYS—
We want 3 high grade boys for interesting work in our office. These positions pay good salaries and offer excellent opportunity for advancement.
Come in and see Mr. Verner, Room 1118, CONTINENTAL CASUALTY COMPANY,
910 S. Michigan-av.

BOYS—
For office work. Age 14 to 17 years. This is a chance for you to get connected with a big concern with plenty of room at the top. Apply in person before 4 P. M.
WESTERN ELECTRIC CO. INC.
48th-av. and 24th-st.

BOYS—OVER 16 YEARS OF AGE. TO learn winding in our reed dept.; a chance to learn a well paying trade; wages $19.80 per week. With excellent chance for advancement.
HEYWOOD BROS. & WAKEFIELD CO.
911 S. Washtenaw-av.

BOYS—OVER 16 YEARS OF AGE, GRAMmar school graduates, for general office work in West Side office; good starting salary and excellent chance for advancement.
HEYWOOD BROS. & WAKEFIELD CO.
911 S. Washtenaw-av.

BOYS—FOR GENERAL OFFICE WORK; also as errand boy; good wages and working conditions. Apply Tuesday morning, ready for work.
WESTERN HOSIERY CO.
315 W. Adams.

BOYS—
Over 16 years of age, for various positions throughout the store; must have grammar school education. Apply Employment Office, 8th floor, Tuesday a. m. Yale Adams and Dearborn elevators.
THE FAIR.

BOY—FOR GENERAL OFFICE WORK AND errands; must be of neat appearance. Apply
PEABODY, HOUGHTELING & CO.
10 S. La Salle-st.

BOY—OVER 14 YEARS OLD, TO WORK IN engineer's office; take care of blue print files and general office work; good opportunity to work in drafting room. Apply 1233 First National Bank Bldg.

BOY—IN JEWELRY STORE, AGED 15 TO 18 years; must be bright, honest, and have first class references; salary liberal to the right boy. E. B. GREGORY. Phone Tuesday a. m. Central 8955.

BOY—
For errands and office work; good opening for clean, bright boy, about 16 years. Answer in own handwriting, stating age and salary expected. Address C O 574, Tribune.

BOYS—
Over 16; grammar graduates preferred. Apply at once, R. W. Corner Van Buren and Franklin.
ALFRED DECKER & COHN.

BOYS—FILE
With and without experience, by large fire insurance company. Apply Mr. Robertson, LONDON & LANCASHIRE FIRE INS. CO.,
9th floor, 39 S. La Salle.

BOYS—17 TO 20 YEARS—
For office work; neat appearing; $92.64 to start and good future. Room 405, 317 S. Wells.

AMERICAN RAILWAY EXPRESS CO.

BOY—TO MAKE HIMSELF GENERALLY useful around ladies' ready-to-wear store. Apply Tuesday. Gordon's Cloak Co. 3224 Roosevelt-rd.

BOY—$15 TO START; GENERAL OFFICE work; must be American, 16 to 18 yrs. old, willing, ambitious; unusual opportunity for advancement. Room 319, 136 W. Jackson-blvd.

BOYS—24 BOYS OVER 14 YEARS, AS CASH boys and bundle boys. Apply 8:30 to 10:30 a. m., Supt.'s office, 8th floor, THE HUB.

BOYS—OVER 16, AS SPECIAL DELIVERY boys; good salary. Apply 8:30 to 10:30 a. m., Supt.'s office, 8th floor, THE HUB.

HENRY LEE LYTTON & SONS.

BOY—TO FILE CORRESPONDENCE AND other office work; good chance for advancement. Call Room 1242 Conway Building, Monday morning.

BOY — ATTRACTIVE POSITION FOR bright boy in large law office; good pay. Marquette Bldg., Central 4384.

BOY—NEAT, STRONG, FOR WHOLESALE woolen house. Jacobs Woolen Co., 241 W. Van Buren-st.

BOY—TO OPERATE BLUE PRINT MAchine. Griffin Wheel Co., 445 N. Sacramento-blvd. Redzie 794.

BOY — FOR FILING AND GENERAL OFfice work; no experience necessary. See Mr. Carey, STEARNES CO., 133 W. Lake-st.

BOY — OFFICE; 14 OR 15; IN LAW OFfices; experience not necessary; starting salary, $11. Call Room 1130, 134 S. La Salle.

BOYS — FOR ERRANDS AND HELP around office; short hours. Apply Monday Eberhart-Faber, R. 1400 Republic Bldg.

BOYS—17 YRS. OLD IN CUTTING DEPT.; good chance for advancement. M. BORN & CO., 540 S. Wells-st.

BOY—MUST BE 16 YEARS OR OVER. TO work in office; $70 mo. R. 2, 118, 608 S. Dearborn.

BOYS—TO DELIVER ORDERS. APPLY
189 W. MADISON-ST.

BOY—FOR ELECTRICAL SHOP TO LEARN business. Apply at
ELECTRIC SHOP, 4703 Prairie-av.

BOYS—FOR OFFICE AND FACTORY; PERmanent positions; good chance for quick advancement. Apply 32 S. Throop.

BOY—ERRAND, LIVING ON S. W. SIDE, TO pick up and deliver jobs. Apply Rm. 704 Mallers Bldg. Must be over 16.

BOY—OFFICE, BRIGHT, OVER 16, IN RAILroad general manager's office; salary $75. Address E K 553, Tribune.

BOY — OVER 14; OFFICE WORK AND errands; permanent; good pay. Call Room 910, 343 S. Dearborn.

BOYS — ERRAND; GD. WAGES, LIGHT work; chance to learn trade. Herden Co., 511 Plymouth-ct.

BOY—AS OFFICE MESSENGER; SPLENdid opportunity for a good boy. Apply Room 1040, Monadnock Bldg.

BOY — TO RUN ERRANDS AND ASSIST IN shipping room; good chance for advancement. Apply 62 E. Randolph-st.

BOY — IN OFFICE. APPLY RM. 610 CORN Exchange Bank Bldg.

BOY — ERRAND BOY. APPLY TUCKER & FRIEDMAN, 5 S. Wabash, Rm. 310.

BOYS—$15 TO $18 A WK. TO START. Apply MR. SMITH, 2d floor, 652 S. State-st.

BOY — DRUG STORE; 16 YEARS; DAY work. Huebner, 2001 Milwaukee-av.

BOYS—16 YRS. FOR ERRANDS; $15 PER week. Golden's, 231 S. State.

BOY—STRONG FOR STOCKROOM; SALary $15. 24 floor, 317 W. Adams.

BOY—MESSENGER, BRIGHT, WILLING; permanent. 238 W. Monroe-st.

WANTED—MALE HELP.

Boys—Office and Factory.

AUTO BOY—APPLY MR. NEWMAN, 8:30 a. m. Tues., sub-basement, ROTHSCHILDS'.

BOY.
THE CHICAGO TRIBUNE
Has an opening in its executive offices for a bright, wide awake boy. He will have excellent training and supervision and good salary will be paid the right boy.
The position affords one who can qualify an excellent opportunity.
Must be neat, quick to understand, and willing to work.
Prefer applicants between 16 and 18 years of age.
Apply Tuesday Room 532 Tribune Bldg., between 10 and 12.

BOYS—OPPORTUNITY—BOYS—
Ambitious boys, who are willing to work, will find opportunity awaiting them in our general offices; practically all our officials and dept. managers began their career as office boys. What others have done you can do. Our office is modern in every detail, including cafeteria, continuation school, gymnasium, swimming tank, 3 Boy Scout troops, etc.; hours, 8:30 to 4:45; 15 minutes for lunch.
ARMOUR AND COMPANY,
Union Stock Yards.

BOY—TO START AS STOCKROOM CLERK in advertising dept. of large commercial iron and steel concern; must be 16 yrs. of age or over and have good school record; offers excellent future along commercial iron, steel, and machinery lines. Call Tuesday before 2:30 p. m., Rm. 912 Corn Exchange Bank Bldg.

BOYS—LARGE COMMERCIAL FIRM RE-quires boys over 16 years old for starting office positions; excellent chances for advancement to those having good school records only; permanent; experience not necessary. Call Tuesday before 2:30 p. m. Rm. 912 Corn Exchange Bank Bldg.

BOY—
16 yrs. of age or over, who is attending high school and lives on the West Side, to work in office of large commercial organization before and after school. See Mr. Cornelius, Wednesday, after school hours, 6th floor, 2558 W. 10th-st.

BOYS—SEVERAL NEAT APPEARING, 14 years or over, with grammar school education, for permanent positions with large concern; pay good salary to start, with excellent opportunity for advancement.
UNIVERSAL PORTLAND CEMENT.
Rm. 1557, 210 S. La Salle-st.

BOYS—
Bright, active, about 16 years old, for filing position in office. Splendid opportunity for advancement. Apply Tuesday.
CHASE & SANBORN,
76 E. Lake-st.

BOYS—AN ADVERTISING AGENCY HAS a vacancy for boys 16-18, who want to learn the advertising business and are willing to start at the bottom; fine opportunity for the right boys. Address C O 842, Tribune.

BOYS—17 YRS. OF AGE AND OVER, TO work on lapping disc in polishing department. Apply at once.
FELT & TARRANT MFG. CO.,
1717 N. Paulina-st.

BOY—16 OR 17 YEARS OLD; NEAT APpearing and bright, and with some high school education, for office work; experience unnecessary. New York Life Insurance Co., Rm. 510, 343 S. Dearborn-st.

BOYS—OFFICE, FAST 16 YEARS OF AGE; grammar school graduates. Apply any day before noon.
CRANE CO.,
836 S. Michigan.

BOYS—
Over 15; permanent inside messenger service; good chances for advancement to clerical positions. 4046 Michigan-av.
LA SALLE EXTENSION UNIVERSITY.

BOY.
16 YEARS OLD, FOR LARGE mfg. concern; good chance for bright boy. Apply Room 1003 in own handwriting. Address E K 249, Tribune.

BOY—OFFICE, OVER 16 YEARS OF AGE, exceptional opportunity of advancement; good salary.
MILLS NOVELTY CO.
221 S. Green-st.

BOYS—OFFICE AND ERRANDS; GOOD OPportunity to grow with concern; $15 a week to start; convenient to West Side.
THE STANDARD LABORATORIES.
847 W. Jackson-blvd.

BOYS
For positions in all departments; good starting salaries and rapid promotion. Apply 14th floor.
MANDEL BROTHERS.

BOYS—BRIGHT, CLEAN, FOR OFFICE AND mail room; opportunities for educated; hours 8:30 to 4:30.
HARTFORD FIRE INS. CO.,
8 S. Dearborn.

BOY—GRAMMAR SCHOOL GRADUATE; 14 years old or over, with school working permits, for permanent position in large local office; good salary; splendid opportunity. Rm. 714, 105 S. La Salle.

BOY
OVER 17½ OLD,
For light clerical work.
SCULLY STEEL & IRON CO.,
Dock 2, Ind. Track.

BOYS — TO RUN COLOR CARD MACHINES. Must be 16 yrs. of age; steady position, good salary, good working conditions; experience not necessary. Apply 1645 S. Wabash, 3d fl.
BRADLEY & VROOMAN.

BOYS—PERMANENT JOBS; GOOD PAY; pleasant working conditions; rapid advancement with ability and interest shown.
ARMOUR AND COMPANY,
1355 W. 31st-st.

BOYS — SEVERAL TO WORK AFTER school; must be over 16 years of age.
A. M. VANDERPOOL,
AMERICAN RAILWAY EXPRESS CO.
817 S. Wells-st.

BOY—FOR OFFICE AND ERRAND BOY; good opportunity for advancement.
AMERICAN SPIRAL WORKS,
14th-st. and 48th-av.

BOY—OFFICE WORK; 16 YEARS OR OVER; grammar school graduate; salary $67.50 per month. C. M. St. P. Ry., Grand-av. Sta., 526 W. Kinzie-st.

BOY—BRIGHT, WHO IS LOOKING FOR A good place; also boy who thinks he can sell himself; only the boy who wants a permanent place need apply. 223 W. Monroe-st.

BOYS — 14-16 YEARS OLD, TO WORK IN a loop bank and attend school; furnished by the bank; lunch room and library privileges. Address C O 512, Tribune.

BOY—
16 years or over, in decorating office; good opportunity to learn business.
Apply Room 818 Fine Arts Bldg.

BOY—OVER 16 YEARS OLD, FOR SHIPPING ROOM.
GENERAL FORWARDING CO.,
Jackson-st. and Harrison-st.

BOY—BRIGHT ACTIVE BOY WITH SOME EXperience as file clerk; steady position, with advancement. National Jewelers' Board of Trade, 58 E. Washington-st.

BOYS — TWO OFFICE, FOR BANK, ERrands; must be bright, clean, young gentlemen. Apply before 10 a. m., Central Mfg. Dist. Bank, 1 N. LaSalle-st.

BOY — BRIGHT OFFICE BOY, TO LEARN mail order bus.; big future; bring refs. E. J. BAUER PRODUCTS CO., 1315 Carroll-av. Haymarket 5637.

BOY — TO RUN ERRANDS AND TO ASSIST in office; starting salary $12; opportunity for willing worker. Address K B 562, Tribune.

BOY—FOR OFFICE WORK, OVER 17; must be neat and write good hand; good starting salary; opportunities for rapid increase. Powell, Jaques Mann Co., 16th and Canal-st.

BOYS—OFFICE; EXCELLENT OPPORTUNity to connect with wholesale merchandising concern. S. W. Side; hours 8:30 to 4:45 and 1 p. m. Sat. Address E A 347, Tribune.

BOY—OVER 16, IN OFFICE OF LARGE publishing house; good pay, fine opportunity to advance. Call Tuesday morning Rm. 1570 Old Colony Bldg.

BOY—OVER 16 FOR LIGHT BENCH work and good wages.
FLOYD MFG. CO.
522 S. Dearborn-st., 6th floor.

BOY—FOR GENERAL OFFICE WORK. OPportunity to learn business, good salary and chance for advancement. Apply Tues., R. R. DONNELLEY & SONS CO.
731 Plymouth-ct.

BOY—FOR ERRANDS; GOOD SALARY; rapid advancement and bonus. GOLDSTEIN MILLINERY CO., 168 N. Michigan.

BOY — FOR GENERAL OFFICE WORK; good position, with iron works, South Side; experience, etc. Address K 207, Tribune.

BOY—WHO UNDERSTANDS PARCEL POST shipments. Sweet, Wallach & Co., 134 N. Wabash-av.

BOY—OFFICE; REAL OPPORTUNITY FOR advancement; convenient to Metropolitan L. Address E A 420, Tribune.

BOYS—SEVERAL OFFICE WORK; STEADY position; good sal. to start. Ask for Tennant, A. J. Randall Co., 180 N. Wabash.

BOY—LOVE TO BE NEAT APPEARING; good opportunity. Kaufman & Fabrey Co., Commercial Photographers, 425 S. Wabash.

BOY—
Room 410, 910 S. Michigan-av.
STANDARD OIL CO.

BOY—ERRAND BOY, FOR LIGHT WORK IN loop; $12 to start. Stolz & Williams Co., Service, 1918 Republic Bldg.

BOY—OFFICE, 16 OR OVER; GOOD OPPORtunity. 3622 S. Morgan-st. Ask for Mr. Bok.

BOY—ERRAND, 16 YRS. OR OVER. INquire Rm. 508 Consumers Bldg., 220 S. State.

BOYS—ERRAND, FOR LOOP; HRS. 7 A. M. to 3 p. m.; $14 per week and lunch. Nelson & Hood, 6th floor, 17 W. Quincy.

BOY — OFFICE; GOOD OPPORTUNITY for advancement. RUTHRAUFF & RYAN, 1504, 30 N. Michigan-av.

BOY—OFFICE; GOOD OPPORTUNITY. THE Mechanical Mfg. Co., 39th and Loomis, Union Stock Yards.

BOYS—FOR OFFICE WORK AND TO RUN errands; must be neat; good salary. Apply 814 W. Ohio.

BOY—GOOD, FOR OFFICE WORK; $10 per wk. Allmetal Weatherstrip Co., 126 W. Kinzie.

BOYS—OFFICE, TO LEARN LUMBER BUSIness. Apply LORD & BUSHNELL CO., 2424 So. Laflin.

BOY—TO RUN ERRANDS; ALSO FILING in office. 1134 First National Bank Bldg.

BOY—BRIGHT, 16 YEARS OR OVER, TO work in loop bank and attend school; furnished by the bank; lunch room and library privileges. Address C O 512, Tribune.

BOY—
16 years or over, in decorating office; good opportunity to learn business.
Apply Room 818 Fine Arts Bldg.

BOY—OVER 16 YEARS OLD, FOR SHIPPING ROOM.
GENERAL FORWARDING CO.,
Jackson-st. and Harrison-st.

BOY—BRIGHT ACTIVE BOY WITH SOME EXperience as file clerk; steady position, with advancement. National Jewelers' Board of Trade, 58 E. Washington-st.

BOYS — TWO OFFICE, FOR BANK, ERrands; must be bright, clean, young gentlemen. Apply before 10 a. m., Central Mfg. Dist. Bank, 1 N. LaSalle-st.

BOY — BRIGHT OFFICE BOY, TO LEARN mail order bus.; big future; bring refs. E. J. BAUER PRODUCTS CO., 1315 Carroll-av. Haymarket 5637.

BOY — TO RUN ERRANDS AND TO ASSIST in office; starting salary $12; opportunity for willing worker. Address K B 562, Tribune.

BOY—FOR OFFICE WORK, OVER 17; must be neat and write good hand; good starting salary; opportunities for rapid increase. Powell, Jaques Mann Co., 16th and Canal-st.

BOYS—OFFICE; EXCELLENT OPPORTUNity to connect with wholesale merchandising concern. S. W. Side; hours 8:30 to 4:45 and 1 p. m. Sat. Address E A 347, Tribune.

BOY—OVER 16, IN OFFICE OF LARGE publishing house; good pay, fine opportunity to advance. Call Tuesday morning Rm. 1570 Old Colony Bldg.

BOY—OVER 16 FOR LIGHT BENCH work and good wages.
FLOYD MFG. CO.
522 S. Dearborn-st., 6th floor.

BOY—FOR GENERAL OFFICE WORK. OPportunity to learn business, good salary and chance for advancement. Apply Tues., R. R. DONNELLEY & SONS CO.
731 Plymouth-ct.

BOY—FOR ERRANDS; GOOD SALARY; rapid advancement and bonus. GOLDSTEIN MILLINERY CO., 168 N. Michigan.

BOY — FOR GENERAL OFFICE WORK; good position, with iron works, South Side; experience, etc. Address K 207, Tribune.

BOY—WHO UNDERSTANDS PARCEL POST shipments. Sweet, Wallach & Co., 134 N. Wabash-av.

BOY—OFFICE; REAL OPPORTUNITY FOR advancement; convenient to Metropolitan L. Address E A 420, Tribune.

BOYS—SEVERAL OFFICE WORK; STEADY position; good sal. to start. Ask for Tennant, A. J. Randall Co., 180 N. Wabash.

BOY—LOVE TO BE NEAT APPEARING; good opportunity. Kaufman & Fabrey Co., Commercial Photographers, 425 S. Wabash.

BOY—
Room 410, 910 S. Michigan-av.
STANDARD OIL CO.

BOY—ERRAND BOY, FOR LIGHT WORK IN loop; $12 to start. Stolz & Williams Co., Service, 1918 Republic Bldg.

BOY—OFFICE, 16 OR OVER; GOOD OPPORtunity. 3622 S. Morgan-st. Ask for Mr. Bok.

BOY—ERRAND, 16 YRS. OR OVER. INquire Rm. 508 Consumers Bldg., 220 S. State.

BOYS—ERRAND, FOR LOOP; HRS. 7 A. M. to 3 p. m.; $14 per week and lunch. Nelson & Hood, 6th floor, 17 W. Quincy.

BOY — OFFICE; GOOD OPPORTUNITY for advancement. RUTHRAUFF & RYAN, 1504, 30 N. Michigan-av.

BOY—OFFICE; GOOD OPPORTUNITY. THE Mechanical Mfg. Co., 39th and Loomis, Union Stock Yards.

BOYS—FOR OFFICE AND TO RUN errands; must be neat; good salary. Apply 814 W. Ohio.

BOY—GOOD, FOR OFFICE WORK; $10 per wk. Allmetal Weatherstrip Co., 126 W. Kinzie.

BOYS—OFFICE, TO LEARN LUMBER BUSIness. Apply LORD & BUSHNELL CO., 2424 So. Laflin.

BOY—TO RUN ERRANDS; ALSO FILING in office. 1134 First National Bank Bldg.

BOY—BRIGHT, 16 YEARS OR OVER, TO work in loop bank and attend school; furnished by the bank; lunch room and library privileges. Address C O 512, Tribune.

BOY—
16 years or over, in decorating office; good opportunity to learn business.
Apply Room 818 Fine Arts Bldg.

BOY—OVER 14 YEARS OLD, TO WORK IN shipping room; good chance for advancement. Apply GENERAL FORWARDING CO.,
Jackson-st. and Harrison-st.

BOY—BRIGHT ACTIVE BOY WITH SOME EXperience as file clerk; steady position, with advancement. National Jewelers' Board of Trade, 58 E. Washington-st.

BOYS — TWO OFFICE, FOR BANK, ERrands; must be bright, clean, young gentlemen. Apply before 10 a. m., Central Mfg. Dist. Bank, 1 N. LaSalle-st.

BOY — BRIGHT OFFICE BOY, TO LEARN mail order bus.; big future; bring refs. E. J. BAUER PRODUCTS CO., 1315 Carroll-av. Haymarket 5637.

BOY — TO RUN ERRANDS AND TO ASSIST in office; starting salary $12; opportunity for willing worker. Address K B 562, Tribune.

BOY—FOR OFFICE WORK, OVER 17; must be neat and write good hand; good starting salary; opportunities for rapid increase. Powell, Jaques Mann Co., 16th and Canal-st.

BOYS—OFFICE; EXCELLENT OPPORTUNity to connect with wholesale merchandising concern. S. W. Side; hours 8:30 to 4:45 and 1 p. m. Sat. Address E A 347, Tribune.

BOY—OVER 16, IN OFFICE OF LARGE publishing house; good pay, fine opportunity to advance. Call Tuesday morning Rm. 1570 Old Colony Bldg.

BOY—OVER 16 FOR LIGHT BENCH work and good wages.
FLOYD MFG. CO.
522 S. Dearborn-st., 6th floor.

BOY—FOR GENERAL OFFICE WORK. OPportunity to learn business, good salary and chance for advancement. Apply Tues., R. R. DONNELLEY & SONS CO.
731 Plymouth-ct.

BOY—FOR ERRANDS; GOOD SALARY; rapid advancement and bonus. GOLDSTEIN MILLINERY CO., 168 N. Michigan.

BOY — FOR GENERAL OFFICE WORK; good position, with iron works, South Side; experience, etc. Address K 207, Tribune.

BOY—WHO UNDERSTANDS PARCEL POST shipments. Sweet, Wallach & Co., 134 N. Wabash-av.

BOY—OFFICE; REAL OPPORTUNITY FOR advancement; convenient to Metropolitan L. Address E A 420, Tribune.

BOYS—SEVERAL OFFICE WORK; STEADY position; good sal. to start. Ask for Tennant, A. J. Randall Co., 180 N. Wabash.

BOY—LOVE TO BE NEAT APPEARING; good opportunity. Kaufman & Fabrey Co., Commercial Photographers, 425 S. Wabash.

BOY—
Room 410, 910 S. Michigan-av.
STANDARD OIL CO.

BOY—ERRAND BOY, FOR LIGHT WORK IN loop; $12 to start. Stolz & Williams Co., Service, 1918 Republic Bldg.

BOY—OFFICE, 16 OR OVER; GOOD OPPORtunity. 3622 S. Morgan-st. Ask for Mr. Bok.

BOY—ERRAND, 16 YRS. OR OVER. INquire Rm. 508 Consumers Bldg., 220 S. State.

BOYS—ERRAND, FOR LOOP; HRS. 7 A. M. to 3 p. m.; $14 per week and lunch. Nelson & Hood, 6th floor, 17 W. Quincy.

BOY — OFFICE AND ERRANDS; MUST BE neat appearing, 14 years of age or over, for permanent position with large Chicago concern; good salary and rapid advancement. Room 1, 600 S. Michigan-av., 1 p. m. Call Room 825 Peoples Gas Bldg.

BOY—TO LEARN MECHANICAL DRAWing; must prefer one who has attended evening high school. This is an unusually good position and the right boy will advance quickly. Benjamin Electric Manufacturing Co., 130 S. Sangamon.

BOY—OFFICE, FOR WELL KNOWN FIRM of public accountants; must be bright and neat in appearance; high school graduate preferred; excellent opportunities for future development. Call Rm. 1310, Corn Exchange Bank Bldg.

BOYS—NORTH
Big, strong boys, over 16, will find excellent chance to earn good wages by applying at our employment office.
1834 Clybourn-av. Clay-st. entrance.
AMERICAN CAN CO.

BOYS—
Over 16, for office work; hours 8:30 to 4:45, noon Saturday all year; good opportunity for advancement. Apply Room 1003, WINCHESTER REPEATING ARMS CO.,
1965 W. 39th-pl., 5th floor.

BOYS—FOR REFERENCE; TO COUNT AND file copy and make up dummy on trade weekly; state education and experience; excellent business opportunity. Tribune.

AUTOMOBILE TRIMMERS.
APPRENTICE AND ASSISTANT.
Must be 1st class men on taxicabs and touring cars, and have had good, practical experience in charge of department; excellent future. Call Tuesday, 10 to 12, take Harlem car west on Grand-av. to 5800.
YELLOW CAB MFG. CO.
5801 Dickens-av.

AUTO BODY BUILDERS—
Door hangers, panelers and metal finishers; 1st class men experienced on taxicabs or touring cars; steady work; good wages; must have good past record. Call Tuesday.
Take Harlem car West on Grand-av. to 5800.
YELLOW CAB MFG. CO.
5801 Dickens-av.

AUTOMOBILE TRIMMERS — 1ST CLASS men; steady work; good wages; want 2 men immediately on high grade work. Call or phone MR. SNYDER, HARMON PAINT SHOP, 2837 S. 6th floor, 2036 Michigan. Ph. Calumet 5800.

AUTOMOBILE MECHANIC — TO WORK IN our shop and break in new men; work will consist of days and evenings; week to steady job; good pay to the right man. Apply today. 1214 W. Jackson-blvd.

AUTOMOBILE BODY FINISHER, COLOR varnisher and rubber—Good place with rates.
ELGIN MOTOR CAR CORP.,
Randolph and Archer-av.

AUTO SHEET METAL AND RADIATOR REpair Shop Foreman—Exp.; top wages and permanent job for good man. Eastern Auto Radiator Co., 1508-10 Grand-av., Kansas City, Mo.

AUTO SHEET METAL WORKERS—WHO make fenders and hoods; steady work for good men. Eastern Auto Radiator Company, 1208-10 Grand-av., Kansas City, Mo.

AUTOMATIC AND HAND SCREW MACHINE hands; steady work; good wages. Address NATIONAL SEWING MACHINE CO.,
Belvidere, Ill.

AUTO RADIATOR AND FENDER ME

WANTED—MALE HELP.

Professions and Trades.

MAILERS—EXPERIENCED IN MAILING large editions. Apply at Grove-st. entrance, Cuneo & Henneberry Co., 22d and Grove-st.

MAN—YOUNG, WITH SOME HIGH SCHOOL chemistry education; positions as assistant to chemist in rapidly growing concern; fine opportunity to learn manufacturing of chemical specialties. Address E B 585, Tribune.

MAN—TO MEASURE AND HANG SHADES; do stock work, and sell in drapery dept. Apply Monday, 9 to 11.
LOREN MILLER,
Edgr. 3030. 4732 Broadway.

MAN AND WIFE—AS CHAUFFEUR AND maid; comfortable flat over garage; high grade cars only; must be careful experienced driver, with local references. Address C D 101, Tribune.

MECHANICAL DRAFTSMAN—YOUNG MAN with some experience in general plant engineering for growing manufacturing industry in a Northwest suburb of Chicago; permanent position with splendid opportunity for advancement. Address C O 261, Tribune.

MECHANIC—41, WITH AT LEAST TEN years' experience, for large garage; small investment required; exceptionally good opportunity for right party; in answering give references and previous experience. Address C O 214, Tribune.

MECHANICS — AUTOMOBILE; OVERLAND Willys Knight experience preferred; ideal working conditions; best pay; steady employment. WILLYS OVERLAND, INC., 2501 Grand-av., Kansas City, Mo.

MECHANIC—1ST CLASS, ON SCIENTIFIC apparatus. Address E K 324, Tribune.

MEN—DUE TO INCREASE IN BUSINESS the Automatic Electric Co. can place a number of good men in the following lines of work: Janitors, wood finishers, laborers. Boys 16 years of age for electrical work, wire enameling machine operators. Boys 17 years of age for assembling and switchboard work; these openings are permanent for those who can make good. Apply at employment office.
AUTOMATIC ELECTRIC CO.,
1001 W. Van Buren.

MEN—
CAN USE A NUMBER OF MEN
in our can and packing departments; steady work with good pay; 8 hours a day; time and one-half for overtime, double time on Sundays. Apply to following men in charge of departments:
CORN PRODUCTS REFINING CO.,
63d-st. and Archer-av.
Argo, Ill.

MEN—
For general work in candy factory; no experience necessary; good salary with opportunity for advancement for those who can qualify; steady employment.
CURTISS CANDY CO.,
3145 N. Halsted.

MEN — YOUNG, ABOUT 19 YEARS OF AGE, for reading of gas and elec. meters; salary $95 per month to start with additional bonus after one months' service. Apply to Public Service Co., 114 N. Oak Park-av., Oak Park, Ill., Meter Dept.

MEN—YOUNG, 18 YEARS OF AGE, FOR our drafting dept.; young men with high school training preferred, but not essential. Apply
AUTOMATIC ELECTRIC CO.,
1001 W. Van Buren.

MEN—MECHANICALLY INCLINED, UNDER 35, for installation work; prefer men with some electrical experience; pay good future. Call at 8 o'clock Tuesday morning at rear 211 N. Michigan-av.

MEN—WITH CARPENTER TOOLS, AT once, for factory maintenance work; good wages, steady employment. Apply
AUTOMATIC ELECTRIC CO.,
1001 W. Van Buren.

MEN—
CAN USE A NUMBER OF MEN
in our can and packing departments; steady work with good pay; 8 hours a day; time and one-half for overtime, double time on Sundays. Apply to following men in charge of departments; department.
CORN PRODUCTS REFINING CO.,
63d-st. and Archer-av.
Argo, Ill.

MEN—
For general work in candy factory; no experience necessary; good salary with opportunity for advancement for those who can qualify; steady employment.
CURTISS CANDY CO.,
3145 N. Halsted.

MEN — YOUNG, ABOUT 19 YEARS OF AGE, for reading of gas and elec. meters; salary $95 per month to start with additional bonus after one months' service. Apply to Public Service Co., 114 N. Oak Park-av., Oak Park, Ill., Meter Dept.

MEN—YOUNG, 18 YEARS OF AGE, FOR our drafting dept.; young men with high school training preferred, but not essential. Apply
AUTOMATIC ELECTRIC CO.,
1001 W. Van Buren.

MEN—MECHANICALLY INCLINED, UNDER 35, for installation work; prefer men with some electrical experience; pay good future. Call at 8 o'clock Tuesday morning at rear 211 N. Michigan-av.

MEN—WITH CARPENTER TOOLS, AT once, for factory maintenance work; good wages, steady employment. Apply
AUTOMATIC ELECTRIC CO.,
1001 W. Van Buren.

MEN—TO LEARN THE MOLDING TRADE; big daylight foundry, thoroughly ventilated and equipped; 34 miles from Chicago. For full particulars see Mr. Whitehead, 116 N. Dearborn-st., Tuesday morning, 9 to 11.

MEN — YOUNG, BETWEEN 16 AND 35 years, to learn auto tire making; fair starting wages; 3 months' course.
CENTURY RUBBER WORKS,
54th-av. and 16th-st.

MEN — EXPERIENCED HANDLING COFfee, familiar with blending, grinding and packing; good permanent position. L. H. FROEHMAN & CO., 26 River-st.

MEN—YOUNG TO WORK IN FACTORY; good pay; steady position. Address E B 570, Tribune.

MEN—MECHANICALLY INCLINED, NEAT appearance, high school education or equivalent. Apply Rm. 603, 321 So. Wabash.

MEN—ONE OR TWO, TO SNAG AND GRIND castings. 2720 Greenview-av.

METAL SPINNERS $1.00 PER HOUR.
Groen Mfg. Co., 4555 Armitage-av.

MILLINERY CUTTER—
ARTISTIC HAT WORKS, INCORP.,
1 W. Quincy-st.

MILLWRIGHTS—
Men who understand countershaft and line shaft work and the placing of machinery. Must be able to read line mats. Starting rate 80c per hour. Employment Office open all day including Saturday afternoon and Tuesday evenings 6 to 8.
WESTERN ELECTRIC CO., INC.,
46th-av. and 24th-st.

MINING ENGINEER—PREFER MAN WITH practical experience in gold and gold mining. Address K 571, Tribune.

MOLDERS — BENCH; MUST BE EXPERIenced; steady job; good wages; large new foundry heated and ventilated; 34 miles from Chicago; transportation advanced; no trouble; paid every Saturday night. See W. F. Whitehead, Room 116 N. Dearborn, Tuesday morning.

MOLDERS—STEEL AND GRAY IRON; BEST wages and bonus; 8 hour day rate and piece work; give age and past experience. Address C O 352, Tribune.

MOLDERS—FLOOR MEN ON HEAVY WORK, steady work, good wages, good working conditions. Apply 68 W. Harrison-st.

MONOTYPE KEYBOARD OPERATORS—For day and night. Superior Typesetting Co., 732 Federal-st.

MULTIGRAPH OPERATORS—WE DESIRE two high grade $36 Gammeter operators and two high grade Addressograph operators to those who can produce quality work. Saturday afternoon the year round.
THE HOLLAND ADVERTISING CO.,
714 S. Dearborn-st. Fifth Floor.

MULTICOLOR FEEDER OR FEEDER AND operator—Bonus basis to man able to get production. Apply Room 700, 431 S. Dearborn.

OPERATOR—FOR NO. 0, B & S AND hornet machine; must be experienced; prefer man experienced on Acme Hornet Riser; state age, experience, and wages expected. Address K 365, Tribune.

OPERATOR—FOR CUTTING HEADERS; EXperience on setting up on carriage bolts. Apply Mr. Muller, Hubbard & Co., 54th-av. and Roosevelt-rd.

PAINTERS AND VARNISH RUBBERS.
Good wages and steady work. Apply
PULLMAN CAR WORKS,
110th-st. and Cottage Grove-av., Pullman, Chicago, Ill.

PAINT MAKER—PAINTING FACTORY EXPERience in making paints and enamels. For Pittsburgh house. Address J 434, Tribune.

PAINTERS—ON TUESDAY, SEPT. 7, University of Chicago, Stadium, Entrance No. 1.

PAINTER—WHITE WALTERS AT MARInette, Wis.

PAPER CUTTER—FOR NIGHT WORK; union.
J. W. HOODWIN CO.,
2949 W. Van Buren.

PAPER RULERS—MUST BE 1ST CLASS ON deep line ruling; small shop; state wages expected; mention steady and good pay. Address E K 360, Tribune.

PAPER CUTTERS—NIGHT WORK.
POLK PRINT,
2835 Sheffield.

PATCHERS, OILERS—ON PHONOGRAPHS; paid men only; piece work; highest prices paid. The New Brunswick-Balke-Collender Co., 340 W. Hurop.

PATENT LAWYER AND SPECIFICATION Writer; state qualifications and salary expected. Address K 127, Tribune.

PIANO TUNER AND PLAYER REPAIR Man—Good position for right party; steady work guaranteed; must be expert at repairing player pianos. Others need not apply. Straube Piano & Music Co., 631 Hohman-av., Hammond 681.

PIANO BELLYMAN; STEADY WORK; highest wages; 8 hr. day. P. A. STARCK PIANO CO., Ashland and 39th-st.

PHONOGRAPH CASE MAN—ON MOTORS and tone arms; best wages; permanent position. Address E A 362, Tribune.

PIANOMAKERS—WOOD AND METAL, thoroughly experienced men; agricultural implement factory, 34 miles from Chicago; good wages, steady work. See W. G. Whitehead, 116 N. Dearborn-st., Tuesday morning.

PHOTO-ENGRAVING HELPER—
We have opening for high priced, capable photo-engraving salesman; must know all detail of intricate color engraving; will come highly recommended; permanent position; salary commensurate with ability. JAHN & OLLIER ENGRAVING CO., 524 W. Adams.

PIANO TUNER—TO GO TO TOPEKA, KAS. Write, phone, or call LESLIE GUILD, Congress Hotel, Wednesday.

POCKETBOOK AND FANCY LEATHER goods and case maker—Emil Young, 150 W. Austin.

PRESSMAN—BAG PRESS PREFERRED; must be acquainted with Cottrell press; should have general knowledge of cotton bag printing; good wages; splendid opportunity; steady employment; references required. Address J A 30, Tribune.

PRESSROOM FOREMAN.
Man to take complete charge of medium sized plant in Chicago; union; steady work; state age and wages wanted. Address J 38 Tribune.

PRESSMAN — HONEST, CONSCIENTIOUS Gordon pressman [union] who knows millers. Opportunity to acquire interest. Address D C 159, Tribune.

PRESSMAN — FOR KELLY & MILLERS; night shift; steady work; satisfactory wages. HEYDEN CO., 511 Plymouth-ct.

PRESSMAN—GORDON; FIRST CLASS MAN who knows millers; steady and good pay. Address K 369, Tribune.

PRESSMAN—HARRIS 2 COLOR 8-1 PRESS; 48 hrs.; steady; $48 per week. M. M. Rothschild, 75-309 Jerse.-st.

PRINTER.
First class two-thirder. With experience in lockup and general position with opportunity for advancement. Call at our Employment Office before 4 p. m.
WESTERN ELECTRIC CO., INC.,
48th-av. and 24th-st.

PRINTER — HIGH GRADE JOB MAN; small shop, doing high grade work; man to act as working foreman; must have ability to produce, experience laying out work, handling help; state full particulars; confidential. Address E K 279, Tribune.

PRINTERS—
Steady work for high class men on manifold, loose-leaf, color, and half-tone work. State age, experience, wages wanted. Address C O 164, Tribune.

PRINTER—YOUNG MAN; APPRENTICE proof puller, etc.; good chance to learn trade. U. A. B. CO., 433 and Western-blvd.

WANTED—MALE HELP.

Professions and Trades.

PRINTER—FOR STUDIO.
One of the largest and finest photographic studios in St. Louis offers an exceptional opportunity to a high grade printer. A good steady position with a substantial salary will be offered to the right man. Write us fully about yourself. All replies confidential.
SCHWING STUDIO, St. Louis, Mo.

PRINTER — STEADY POSITION YEAR around; married man preferred; state salary and give phone number. Address E B 572, Tribune.

REPAIRMEN—MOTOR VEHICLE, FOR REpairing and adjusting component parts of motor vehicles; civil service examination at office of South Park Commissioners, 57th-st. and Cottage Grove, Saturday, Sept. 11, at 9 a. m.; pay 69½c to 90c per hr.; open to men over 21 yrs. old.

RIVETERS AND BUCKERS—WITH CAR OR shipyard experience; steady work; big money.
Ryan Car Co., Hegewisch, Route 5 car.

RIVETERS, CALKERS AND HELPERS—FOR plant jobs at Muskegon, Michigan. Apply GRAVES CORPORATION, Care of Standard Oil Co., Muskegon, Michigan.

ROENTGENOLOGIST—MUST BE PHYSICIAN, licensed to practice in Illinois; all time; to take charge of X-Ray department in 100 bed hospital in Chicago; salary $200 a month and commission; guarantee of a minimum of $300 a month to start. Address C O 520, Tribune.

REPORTER—FIRST CLASS; BEST TOWN in Iowa; good wages. Address B E 16, Tribune.

REPORTERS 2, EXPERIENCED; ABIlity on salary basis. Apply at once. Herald, Kenosha, Wis.

SCREW MACHINE MEN—WITH EXPERIence on hand screw machines; steady work; good pay. ACME STEEL CO., 213 Institute-pl., near Chicago-av. "L."

SCORER—EXPER. SINGLE SCORER IN paper box factory.
D. D. SHOUP CO.,
1545 W. 35th.

SEWING MACHINE ATTACHMENT MAKER —First class, permanent position; good pay and excellent working conditions. FISHER BODY CORPORATION, Employment Dept., Antoine and Piquette-sts., Detroit, Mich.

SHEET METAL WORKERS—2, FOR NORTH Side factory; steady work; state experience and salary expected. Address E B 167, Tribune.

SHEET METAL WORKER — FOR GENeral job shop. Barrett Hdw. Co., Joliet, Ill.

SHOEMAKER — CATHOLIC INSTITUTION; steady work and manufacturing; single. Address B A 22, Tribune.

SHOW CARD WRITER—
Man must be accustomed to speed ball lettering.
ACTION FILM CO.,
440 S. Dearborn-st.

SETUP MAN—FOR HAND SCREW MAchine; good opportunity for first class man. Address E A 548, Tribune.

SOLDERERS—
Men experienced on tin cans and boxes can earn highest wages; steady work.
AMERICAN CAN CO.,
1834 Clybourn; 5-day-st. entrance.

STEAMFITTER—NOT CLASS "A"; FOR FURther particulars address Box 435, Elkhart, Ind.

STEAM FITTERS—2 GOOD MEN; $8 FOR 8 hours; long job. E. J. MORGAN, steam fitter contractors, De Kalb, Ill.

SUPERINTENDENT—NIGHT.
For waxed paper and printing establishment; modern sheeting and cutting plant; must have some experience; good salary, with advancement for right man. Address E K 510, Tribune.

SWITCHMEN AND TRAINMEN—
The Burlington Railroad wants experienced, dependable, steady working men of good appearance, for yard and transfer service in Chicago, where working conditions are desirable and the opportunities for advancement largely limited only by the ability of the man; rate 81c per hour; time and ½ after 8 hours. Apply at once to Employment Department, 547 W. JACKSON BLVD., CHICAGO.

SWITCHMEN — EXPERIENCED; STANDards wages. Apply at once, Rm. 1300 First National Bank Bldg., Chicago.

SWITCHMEN — EXPERIENCED.
PENNSYLVANIA SYSTEM,
Apply Rm. 13, Union Station.

SWITCHMEN — EXPERIENCED AND INEXperienced, standard wages. Apply at once, Rm. 1300 1st National Bank Bldg., Chicago.

SWITCHMEN—EXPERIENCED; ALSO FIRE men. Apply Rm. 417 La Salle-st. station.

TAILOR—
Man tailor for women's garments. Apply Employment Office, 8th floor, Tuesday. Take Adams, and Dearborn elevators.
MARSHALL FIELD & CO.

TAILOR—TO WORK ON CUSTOM COATS; also coat maker who can operate power machine. Pittsburgh, 6 Swanson, 12 and 14 S. Jefferson, and Madison and Canal.

TAILOR—A1 BUSHELMAN ON FINE WORK; steady job. Ely's, 39 S. State.

TECHNICAL MEN—
We want at least 2 men for our cutting oil department. These men should be familiar with machine tool work and modern shop practice. We want them to specialize in this field with be technical graduates or the equivalent. We know the future for intelligent sales work in the lubricating field is very bright, and with this company, which is one of the leaders in this business with the very highest standing. In your letter give full particulars as to education, age and experience; all answers will be held in strictest confidence. Address C O 244, Tribune.

TECHNICAL COLLEGE GRADUATE OF this year's class to start with leading Chicago steel and machinery concern to learn business; offers technical course in connection training, with good opportunity for advancement. Beginning salary commensurate with experience if any, education, salary expected. Address C L 513, Tribune.

TEMPLATE MAKERS — 1ST CLASS, FOR structural work; must be married or single, and past experience; highest wages on steady work. Address Postoffice box 991, Buffalo, N. Y.

TESTERS AND SOLDERERS—FOR NEW radiator work; steady work. B. & W. Mfg. Co., 5445 Northwood-av.

TINNER—FIRST CLASS; NO OTHER NEED apply; job work; steady. EDGEWATER HARDWARE, 5623 Broadway.

TINNERS AND PIPEFITTERS, UNION MEN; steady work. 4830 Cottage Grove-av.

TOOLMAKERS, DIEMAKERS, AND SCREW machine operators—Apply 35 N. Dearborn-st., room 300, Chicago, Ill., at 9 a. m. Tuesday, Sept. 7. Applicant must be prepared to leave for work immediately.

TOOLMAKERS AND MACHINISTS—FINishers, also the same operating under open shop conditions; never have any trouble. Address J 289, Tribune.

TOOLMAKERS AND MACHINISTS—CALL today, tomorrow or Tuesday. 555 Monroe, NORDQUIST MACHINE CO.

TREE SURGEONS — EXPERIENCED. WORK in Illinois suburbs. Two men who know the business we pay good wages. Don't waste our time if you can't produce. If you know the game, phone, write or call ready to work. THOMAS J. LYDON, Inc., Winnetka, Ill. Phones Winnetka 1294-318.

UPHOLSTERERS—
Good wages; steady employment, under excellent conditions. Apply
PULLMAN CAR WORKS,
110th-st. and Cottage Grove-av.
Pullman, Chicago, Ill.

VENEER MATCHER—PIANO; STEADY work; best wages; 8 hr. day. ARTHUR STARCK PIANO CO., Ashland and 39th-st.

WASHMAN — WASHINGTON LAUNDRY, Waukegan. Phone 695.

WATCH CASE HELP—
Reliable men, experienced on gold filled watch cases; engravers, turners, rouge polishers, adjusters or inspectors; salary $45. Apply at once to Employment Department, 547 W. JACKSON BLVD., CHICAGO.

SWITCHMEN — EXPERIENCED; STANDards wages. Apply at once, Rm. 1300 First National Bank Bldg., Chicago.

SWITCHMEN — EXPERIENCED.
PENNSYLVANIA SYSTEM,
Apply Rm. 13, Union Station.

SWITCHMEN — EXPERIENCED AND INEXperienced, standard wages. Apply at once, Rm. 1300 1st National Bank Bldg., Chicago.

SWITCHMEN—EXPERIENCED; ALSO FIRE men. Apply Rm. 417 La Salle-st. station.

TAILOR—
Man tailor for women's garments. Apply Employment Office, 8th floor, Tuesday. Take Adams, and Dearborn elevators.
MARSHALL FIELD & CO.

TAILOR—TO WORK ON CUSTOM COATS; also coat maker who can operate power machine. Pittsburgh, 6 Swanson, 12 and 14 S. Jefferson, and Madison and Canal.

TAILOR—A1 BUSHELMAN ON FINE WORK; steady job. Ely's, 39 S. State.

TECHNICAL MEN—
We want at least 2 men for our cutting oil department. These men should be familiar with machine tool work and modern shop practice. We want them to specialize in this field with be technical graduates or the equivalent. We know the future for intelligent sales work in the lubricating field is very bright, and with this company, which is one of the leaders in this business with the very highest standing. In your letter give full particulars as to education, age and experience; all answers will be held in strictest confidence. Address C O 244, Tribune.

TECHNICAL COLLEGE GRADUATE OF this year's class to start with leading Chicago steel and machinery concern to learn business; offers technical course in connection training, with good opportunity for advancement. Beginning salary commensurate with experience if any, education, salary expected. Address C L 513, Tribune.

TEMPLATE MAKERS — 1ST CLASS, FOR structural work; must be married or single, and past experience; highest wages on steady work. Address Postoffice box 991, Buffalo, N. Y.

TESTERS AND SOLDERERS—FOR NEW radiator work; steady work. B. & W. Mfg. Co., 5445 Northwood-av.

TINNER—FIRST CLASS; NO OTHER NEED apply; job work; steady. EDGEWATER HARDWARE, 5623 Broadway.

TINNERS AND PIPEFITTERS, UNION MEN; steady work. 4830 Cottage Grove-av.

TOOLMAKERS, DIEMAKERS, AND SCREW machine operators—Apply 35 N. Dearborn-st., room 300, Chicago, Ill., at 9 a. m. Tuesday, Sept. 7. Applicant must be prepared to leave for work immediately.

TOOLMAKERS AND MACHINISTS—FINishers, also the same operating under open shop conditions; never have any trouble. Address J 289, Tribune.

TOOLMAKERS AND MACHINISTS—CALL today, tomorrow or Tuesday. 555 Monroe, NORDQUIST MACHINE CO.

TREE SURGEONS — EXPERIENCED. WORK in Illinois suburbs. Two men who know the business we pay good wages. Don't waste our time if you can't produce. If you know the game, phone, write or call ready to work. THOMAS J. LYDON, Inc., Winnetka, Ill. Phones Winnetka 1294-318.

UPHOLSTERERS—
Good wages; steady employment, under excellent conditions. Apply
PULLMAN CAR WORKS,
110th-st. and Cottage Grove-av.
Pullman, Chicago, Ill.

VENEER MATCHER—PIANO; STEADY work; best wages; 8 hr. day. ARTHUR STARCK PIANO CO., Ashland and 39th-st.

WASHMAN — WASHINGTON LAUNDRY, Waukegan. Phone 695.

WATCH CASE HELP—
Reliable men, experienced on gold filled watch cases; engravers, turners, rouge polishers, adjusters or inspectors; salary $45. Apply at once to Employment Department, 547 W. JACKSON BLVD., CHICAGO.

WATCHMAKER—REGISTERED, TO MANAGE drug department; hours, except Saturdays, 8 to 9; closed Thursday afternoons, no Sunday work; good salary for man in full charge and vigorous, requiring minimum of assistance; or moderate salary with management and responsibility limited to drugs and medicines; permanent; give full information, references, and salary expected in first letter.
BENT BROS. CO., Orient, Ill.

WATCHMAKER—UNUSUAL POSITION FOR man wanting to spend part of his time selling pharmaceuticals on the road and the balance of the time in the store; must be good salesman. Apply Tuesday morning.
BOERICKE & TAFEL, 156 N. Wabash-av.

WATCHMAKER — FULL REGISTERED IN Ill.; short hours; easy work; age no bar. Address E 373, Tribune.

WATCHMAKER—REGISTERED ON ASSISTant; good position and salary. CLANCY, 4801 Broadway.

WATCHMAKER — ASSIST. OR APPRENTICE. Montrose, corner Broadway.

WATCHMAKER—
Registered assistant or experienced apprentice. 38 W. Van Buren, Room 1206.

WATCHMAKER — ASSISTANT OR EXPErienced apprentice; good pay. 4001 W. Madison.

WATCHMAKER — REGISTERED OR ASSISTant; steady. I. A. Forsier, 1158 W. 69th-st.

WATCHMAKER—REGISTERED OR ASSISTant. 164 N. Cicero-av. Austin 1422.

WATCHMAKER — REGISTERED; ASSISTANT OR PHARMACIST—Reliable, with best ref. Rockwell 5619, 3338 Ogden-av.

WATCHMAKER — REGISTERED OR ASST. PHARMACIST—Steady pos.; good hours. Millers, 2058 Lincoln-av.

WATCHMAKER — REGISTERED PHARMACIST AND ASSISTant or apprentice. Short hrs.; good wages. 1524 Belmont-av. Phone Lake 1949.

WATCHMAKER — REG. ASST. PHAR.—GOOD SALARY AND hours; steady. Ortenstein & Vause, 4301 Grand-blvd.

Farm and Garden Help.

MAN—FROM 25 YEARS OR OLDER, for private place in Northern Michigan, near Watersmeet; must be strictly sober, industrious, willing to work, familiar with vegetable gardening, care of cows and horses. Steady employment for right man year around. Good home and board with caretaker. Answer, stating wages expected and references. Address K 416, Tribune.

FARMER — GERMAN, MARRIED, FOR small farm in Michigan; state salary, experience. Address C O 167, Tribune.

GARDENER AND CARETAKER—STEADY, industrious, experienced, single man with good references; year around position; 5 acre suburban home. Write full particulars of experience, references and pay expected. Address F K 283, Tribune.

GARDENER—FIRST CLASS, SINGLE, PROTestant; experienced; for city home with small greenhouse. Apply to 503 McCormick Bldg., Chicago.

FARM HANDS—SINGLE, INDUSTRIOUS, EXperienced; near Chicago; good wages. Apply in person to THE GROVE FARM, Deerfield, Ill.

GARDENER AND HOUSEMAN—SUBURBAN residence; must be skilled in flowers, outside and private conservatory; use cottage if desired. Address L 349, Tribune.

MAN AND WIFE — EXPERIENCED, TO work on farm, by the month. Address D K 586, Tribune.

Salesmen, Solicitors, Etc.

A CHANCE IN LIFE.

One of the largest and most substantial firms of its kind in the country is anxious to increase its sales force of real producers who have a record of today and to do this we have secured a $15,000 a year Sales Instructor, who will be backed up by Mid-West Sales Co., the most practical experience, in a school in salesmanship ABSOLUTELY FREE. A course of six or eight weeks will guarantee you success. If applies particularly to men who are working today, such as office help, mechanics of different trades, salesmen who want to get into real money.

Write at once for enrollment blank. Class opens Monday.

Every Wednesday evening. You may earn money while learning.

Address F P 565, Tribune.

REAL PROPOSITION
FOR 3 LIVE SALESMEN.

I don't care whether or not you have had experience in our line, but if you live on the North Side and have a clean, educated appearance I have a position open which will pay you better than $100 every week. We are a live wire organization selling high class North Shore property at easy terms and very low prices; our plan of working is a success, and if you are willing to work hard you will clean up big money. Office open until 9 p. m. Ask for Sales Manager.
T. J. GLADY & CO.,
3248 N. Clark-st.

A PROMINENT MANUFACTURER
OF WOMEN'S WEAR
has a few opportunities on the road for young salesmen of good character and ability. Americans preferred. Trade thoroughly established and protected; territories are stepping stones to larger territories. Definite salary with liberal commissions on excess sales. Expenses paid. A high grade proposition for high grade young men. Address E B 559, Tribune.

ACCIDENT AND HEALTH SALESMEN — Whole, part time; Ill., Ind., Mich., Wis.; established paying agencies; good com. General Accident, 209 S. La Salle-st. Bldg.

ADVERTISING AND SPECIALTY MEN—TO sell special contract; big money; guarantees advertising; permanent cash business; state references and experience. Write at once for territory. Special Sales Dept., 210 Enterprise Bldg., Jersey City, N. J.

ADVERTISING SOLICITOR—BY A LEADing, established oil trade publication; part or full time; good proposit'n; commission basis; leads furnished; state experience. OILDOM, Woolworth Bldg., New York.

AN OLD ESTABLISHED, NATIONALLY known MFR.
doing millions of business annually on a standard commodity sold direct to the dealer has a wonderful plan, with extensive advertising and selling campaign behind it, that enables us for each dealer at our expense, wants a thoroughly experienced, high grade, enthusiastic specialty salesman, age 30 to 45 years old, with strong personality, to fill permanent road position, which will pay $7,500 per year and expenses. Write full particulars of experience, references and pay expected. Address F K 283, Tribune.

APPAREL MAN—WE HAVE A FINE OPENING position open for our progressive ladies' ready to wear department. If you are energetic and a "hustler" and good salesman this will make a paying position for you. No drones need apply. Write at once. Address, The Peoples Department Store, Council Bluffs, Iowa.

ASSISTANTS—
I earned over $23,000 last year; repeat orders alone will make me more this year. I need two assistants to help me handle this growing business; executive or salesmen; this is a rare opportunity; I will train you as to the money and teach you how. If you'll come to my real work and loyal service; give phone number in reply. Address C O 188, Tribune.

ATTENTION, SALESMEN—
To take care of increased production a manufacturer of a very popular priced line of fibre furniture products, also a high grade line of custom built fiber chairs, is now ready to receive applications from salesmen and jobbers on open territory in the south and east of the Mississippi.

This is an unusual opportunity for high calibered salesmen who have a good following in the furniture trade and strong enough first class side line proposition on a commission basis. Also an interesting state complete details pertaining to the line you are now selling and territory covered. Replies will be treated in strict confidence. Address B A 23, Tribune.

ATTENTION!
SALESMEN—Two young men, 25 to 40, who have two years' selling experience in Chicago on the South Side, who want a permanent, highly paid, weekly position with big coop trade. Must be willing to travel. Call personally 10 to 4 p. m. or 7 to 9 p. m.
STONE, Manager, suite 841, First National Bank Bldg., Lee Monroe-st. elevator entrance.

AUTOMOBILE ACCESSORY MEN—YOUNG men who have had experience in wholesale or retail accessory business, who are looking for permanent position with opportunities for advancement; give full particulars in reply. Address C O 573, Tribune.

CAN I HELP YOU?

Our firm is selling the most talked of product today. I have employed a Sales Instructor of one of the largest financial firms in this part of the country, and I will show you my practical experience in selling through a course of eight lessons, which will put you in a position to make real money. We will also give you closers to close your sales. With this, you are as good as the average man, and willing to work, success cannot fail you. This appeals to men of different trades, such as: etc. This tuition is worth $200 of any man's time, but in cash, and you will get it absolutely free of cost, right now, which begins Wednesday, Sept. 8, and every Wednesday thereafter. Write or call in person today for an enrollment blank. Must be over 25 years of age. Paid while learning. Office open until 8:30 p. m. 846 First National Bank Bldg., 68 W. Monroe-st., H. W. ELMORE, General Manager.

CITY SALESMAN—TO SELL BATHING suits and supplies; splendid line; acquaintance with men's and ladies' apparel trade desirable; will turn over established trade to right man. Address E B 284, Tribune.

COLLECTOR AND SOLICITOR—SALES OR insurance exp.; bond; salary and commission. Rm. 800, 115 S. Dearborn-st.

GENERAL MANAGER,
REAL ESTATE SALESMEN,
One that has his own organization. I will make you the greatest proposition in Chicago. You must be a cracker jack subdivision man. Pikers keep away. Address D 324, Tribune.

GOOD NEWS, BOYS—
If you have chased up a lot of jobs that end in the discovery that you can make out of money if you can go out in our large city and find buyers for a home proposition that looks hard to sell, come and see me. $150 to $200 a week is the average, not on "GO GETTERS." This is for the "Live, unworked leads given you every day. Stock salesman or specialty men will find it exceptionally easy. This is just as good as it looks, and if you can qualify I have openings for 3 men. Let's GO. Mr. Dupont, room 909 Woods Theater Bldg., Tuesday, between 11 a. m. and 4 p. m.

IF YOU ARE TYPE OF MAN WHO THINKS in terms of $6 000 the first year, write or call personally; established house; nationally advertised; fast selling line for retail stores; unusual features insure large orders; exclusive territory open in Illinois and Indiana; splendid commission contract; liberal weekly advance to producers. Gary, Ind.
Mgr., Dept. 39361920, Euclid-av. Cleveland, Ohio.

WANTED—MALE HELP.

Salesmen, Solicitors, Etc.

LIVE MEN — FOR BIG 30 DAY CAMPAIGN selling valuable vote to well and mineral rights to 500 acres; full newspaper publicity; leads furnished; liberal commission; experience unnecessary, but energy essential; each man can make $45 per day or better. This is best seller offered for years. Permanent position in established, growing, successful sales organization open to all who produce results on this drive. Call Room 1030, 1030 Consumers Bldg.

LOCAL SALES REPRESENTATIVE FAmiliar with dental and medical trade, by eastern manufacturer. Must be hustler and come well recommended. Good salary and excellent opportunity for right man. Call Thursday, September 9th, between 2 and 4 p. m., La Salle Hotel, room no. 1560.

MAGAZINE SALESMEN—$51 PER WK. FOR an average of 5 orders a day; easy selling popular clubs. See Mr. Zastrow, 127 N. Dearborn-st.

MAN—ADVERTISING, TO WORK AMONG the building trade. Full commission paid immediately. Quick results possible. Old established directory. Address C O 582, Tribune.

MANUFACTURER TO SHOE DEPARTment; drug stores wants assignment, established product; attractive proposition to able salesman; full time or side line. Solvol, 213 Milwaukee-av., Milwaukee, Wis.

MEN—2, ENERGETIC, YOUNG, WITH OR without experience, to collect on magazine installment accounts; unlimited advancement for hard worker; bond required; salary $27 per week and bonus. Apply Room 700, 431 S. Dearborn-st.

MEN — CAPABLE OF SELLING, TO CONsumers; large manufacturer; large earnings and splendid future; no dealers; salary. Address E B 549, Tribune.

MEN—WHO HAVE HAD CANVASSING OR other sales experience, large concern has 4038 35 N. Dearborn-st.

MEN WANTED—HOUSE TO HOUSE SELLING; experience not required; salary and commission. Rm. 844, 127 N. Dearborn.

OLEOMARGARINE
SALESMAN.
Experienced, to cover Chicago and nearby territory.
Must be live wire; good appearance, and able to produce.
Good salary and expenses; fine opportunity.

B. S. PEARSALL BUTTER CO.:
Elgin, Ill.

PAPER SALESMEN — WHOLESALE, WE desire the services of several city salesmen to call on the printing trade in Chicago with a complete line of fine and coarse papers. Strictly confidential. Salary to arrange. Address Trinity.

PRINTING—
Salesman—In printing department; must be experienced and able to handle all kinds of work; excellent opportunity for a permanent inside position.
GEORGE E. COLE & CO.,
407 S. Dearborn-st.

REAL ESTATE SALESMEN,
FULL TIME.
We have recently bought 4 tracts of land that are now in the course of subdividing and development, making a subdivision unit on the market now. All improvements will be put in at once, and we will build on these lots the same as all of our other subdivisions, which is the only proper method that insures the buyers and profits. We want to get at once to train for the great rush that will come with the opening of these subdivisions. We will run a big newspaper advertising campaign and back you to the limit in every way. Here is a position worth $10,000 a year if you show that you are capable. All of our subdivisions are highly restricted as to character and class of buyers. We build for permanent business. Call at once. Office open 9 a. m. to 9 p. m.
111 W. WASHINGTON-ST.
ROOM 253.

REAL ESTATE SALESMAN—OLD ESTABlished busy loop office; specially attractive contract to experienced; the best; unlimited possibilities. Address C O 146, Tribune.

RENTING BROKERS—ACTIVE, EXPERIenced in down town space; co-operation and leads.
HOOL REALTY CO.

REPRESENTATIVE—FOR MIDDLE WEST ern territory on well known graphite accessory line; liberal commission and drawing account; products nationally known; excellent opportunity for high class salesman acquainted with regular jobbing trade. Write, Thursday, September 9th, for appointment Saturday, September 11th. Give complete information, address B E 1, Tribune.

REPRESENTATIVE—THE MILTON OCHS Bond of Clothes, has an opening for a representative in Chicago. The Pacific coast; must be acquainted in that territory; established trade to turn over to the successful applicant. Write particulars in letter; all correspondence confidential.
ROAD SALESMEN.
We have several territories open to experienced millinery salesmen. Unless you have a successful record do not write. We want capable men with ability to develop territory. Write us what you can make interesting propositions. Apply W.
CHICAGO MERCANTILE CO.,
1 S. Wabash-av., Michigan-av.

SALESMAN—HIGH GRADE, WITH specialty experience to handle a big line of specialties in Chicago. Where it is required to present the line at the head of the house a plan that is of vital interest—that will create big money. It will be worth your time to investigate. Address C O 388, Tribune.

SALESMAN—
To represent prominent New York manufacturer of laces, nettings and veilings in Chicago and middle west; only experienced men with established reputation will be considered. Write, stating lines represented; commission basis. Address K 417, 208 Lakeside Bldg.

SALESMAN — AMBITIOUS, ENERGETIC man for permanent position, selling roofing products to lumber and hardware firms. Experience and acquaintance with trade that supply dealers in Middle West preferred, but not essential. State age, education, experience if any and salary wanted. Address L 269, Tribune.

SALESMAN—AN EXCELLENT OPPORTUnity for a few good men to represent a new automobile device that saves one-third the car's gas. A common sense appliance that all car owners are looking for. Sold by self; commission basis. Call Room 307, 35 N. Dearborn-st. MID-STATES AERATOR CO.

SALESMEN — WE HAVE OPENINGS FOR experienced salesmen to canvass us in spare time; commodity used by all city and country; no delinquents. Illinois open; exclusive territory; our men average $40 weekly. Address E B 538, Tribune.

SALESMAN—IN EVERY TOWN; RELIable hustling man with influence who can reach the people to sell Watkins products in area delta lands. The best in the world. Further particulars see or write PITTS & WEEKS, "The Land Men," Memphis, Tenn.

SALESMEN—WE CAN USE TWO OR THREE trade salesmen, preferably life insurance men, to call on the drug trade; permanent and working with new agents. Call or address GALE NATIONAL LIFE INSURANCE CO., Gary Theater Bldg., Gary, Ind.

SALESMEN—
Three, with Ford cars, to sell Hassler shock absorbers; city and suburban territory; nationally advertised; splendid comm.

SALESMAN—COULD YOU INTEREST PEOple in an entirely new project, backed up by big magazine articles? Here is an opportunity for the experienced salesman and the talented man. Be given every co-operation; $3,000 to start. Washington Square Co., 1 Washington Square, New York City.

SALESMEN—AUTOMOBILE INSURANCE; live canvassing; live leads furnished; writing 30 to 40 per day under prevailing rates; best proposition offered today; commission only; full or part time. Address E

WANTED—MALE HELP.

Salesmen, Solicitors, Etc.

WANTED—A GOOD AVERAGE MAN WHO WANTS A BIG INCOME.

If you are at once or a bright, aggressive young man between 22 and 40, who has had practical business experience and ambition, is rapidly expanding and can offer the right man a future which cannot be excelled, essentials are good appearance, personality, strong personality, honesty, and strong determination to succeed. This position is co-operative. This position is not a one, but the work will be easy for the right qualifications. Write for full particulars in first letter and your commission as you take the order. This is going to be the biggest year railroad salesmen have ever known. Goodyear prices are lowest. Now is the time to start in this easy, pleasant, profitable outdoor work. Write today for full particulars. One representative in each locality. Address Goodyear Mfg. Co., 3106 Goodyear Bldg., Kansas City, Mo.

ARE YOU MAKING $4,500 PER YEAR? IF NOT, we will show you how. Fred Wolfenden made $5,000 last year; H. J. Goellet averages $80 weekly; Mrs. Walton of Indiana makes $250 each month selling guaranteed Auto and Tire Coats; 24 samples to select from; big cash commissions in advance; no delivering or collecting. We furnish complete selling outfit free. Write at once for particulars. The Liberty Raincoat Co., Dept. G, Clayton, Ohio.

AGENTS—GET THE BIG MONEY. WE want men and women in all territories to take orders for Better Made All-Weather Top Coats and Automobile Coats. You will work every day or spare yearly for 4 average orders a day; no experience or capital required; highest cash commissions in advance; outfit free. Write at once. The Allen Manufacturing Co., Dept. B-1, Louisville, Ky.

MAKE $60 TO $300 WEEKLY—GASOline screws in gas tank, replacing filler caps; no labor, no attachments. Gasoline stabilizer makes an instant appeal and sells itself. We are aggressive advertisers. Ford and Chevrolet; sells on sight; exclusive territory; retails $2.50; absolute guaranty. Sewell-Compton Co., Toledo, O.

AGENTS—BEST SELLER; JEM RUBBER repair for tires and tubes; supersedes vulcanization at a saving of over $60 per seat; applied it on cold, it vulcanizes itself in two minutes, and is guaranteed to last the life of the tire or tube; sells to every auto owner and accessory dealer. For part, how to make big money and free sample address AMAZON RUBBER CO., Philadelphia, Pa., Dept. S.

A MAN ACCUSTOMED TO HOUSE TO house canvass can obtain a position as sales manager for a representative Chicago house if he has a crew of three or four men that he can bring with him; this position has been paying with commissions and bonuses, at least $10,000 a year. A real opportunity for a live man. Address P F 565, Tribune.

AGENTS—$8 A DAY; STEADY INCOME; have a business of your own; "Zanol" pure food products sell in every home; sell every day in the year. Write for agent's outfit containing 18 samples of fast sellers; big repeaters. We pay big money for your spare time. Zanol Products Co., 447 American Bldg., Cincinnati, Ohio.

AGENTS—$100 WEEKLY; AUTOMOBILE owners everywhere wild with enthusiasm; marvelous invention, doubles power, mileage, efficiency; saves its cost first day; sensational sales everywhere; territory going like wildfire. Big sample outfit and Ford car free. Write quick. OVER-CO., Dept. 465, Louisville, Ky.

MAKE $5 HOUR SELLING "COLUMBUS" Raincoats to your friends. Miller made $30 first day, spare time. Liberal commission and special bonus. Sage made $12.60 in spare hours; Mrs. Bowman, full time, $50 a week. Big profits. Sample FREE. Act quick. Columbus Raincoat Mfg. Co., Columbus, O.

QUIT WORRYING OVER LABOR UNREST. make good income refinishing brass beds, autos, chandeliers; light work; no losses; no capital; no experience required; vast amount of work to do in your city; you hire others and profit on their work; free particulars and proofs. Gunmetal Co., 29 Elm, Decatur, Ill.

$500 MONTHLY SELLING NEW PATENTED fuel vaporizer, guaranteed to save up to 50% gasoline; 40 miles per gallon made with Ford; sold on money back guarantee; one sample $3. Straight Vaporizer Co., 231 Pukwana, S. Dak.

FAST SELLING, HIGH GRADE SALES-men's assortments. Largest and most varied line in the business. Sporting Goods, Jewelry, Machines, Candy, Jewelry. Regular and renewal commissions. All or part time. Give territory desired. Address H B 504, Tribune.

AT LAST—NEW, WONDERFUL RADIOLITE, 300 candle power, wickless, chimneyless, odorless, stainless, enormous demand; $50 and more daily; outfit to workers; act quick. Radiolite Mfg. Co., 1333 Michigan-av., Chicago.

PUTS LIFE IN 7 ATT GASOLINE—Agents clearing $1,000 monthly selling our spark intensifier. Free sample; agents prospering. JACKSON MFG. CO., 1818 Curtis, Denver.

AGENTS—TO SELL OUR MALTO EXtract for making fine and delicious beverages; you can make $1 profit; 100% pure. Malto Extract Co., 1018 Milwaukee-av., Dept. 1, Chicago, Ill.

AGENTS—IN AN HOUR SELLING GUARanteed hosiery to many home; position and permanent; increased earning for full time. Write Thomas Hosiery Co., 8527 Thomas Bldg., Cincinnati, Ohio.

AGENTS — MAKE KILLING SELLING DR Luxe Campaign Pistons, Banners and Hangers; wonderful sellers; big buyers; campaign right; Consolidated Pyrotrail Co., 1029 W. Adams-st., Chicago.

AGENTS—$3.50 AN HOUR SELLING GUARanteed Richelieu Hosiery; no capital needed; experience unnecessary; we train you; needs no mending; sell to every home; steady, profitable, economical; big money; sample free. Thomas Hosiery Co., Dept. 527, Dayton, Ohio.

ADVERTISE—24 WORDS IN 1,000 country weeklies, $3; in 100 syndicate newspapers, $1.36; in twenty Sunday papers, $10. Write for list. STANFORD CORPORATION, Lancaster, Pa.

$50 WEEKLY SELLING AUTO LICENSE card holders; necessary to comply with latest laws; no competition; exclusive territory; order weeks' agents' address Dept. 84, AUTO SPECIALTY CO., BURLINGTON, VT.

AGENTS—SELL LADIES' $3.50 PURE SILK hosiery direct; make $10 to $20 every day; delivering made for you from mill to home; wonderful opportunity; sells at sight. Call Room 1015, 19 S. Washington-st.

CHICAGO MANUFACTURER WANTS RELiable, widesawake party to open and manage branch office this city; unlimited possibilities; investigate at once; no experience necessary. Address 190 S. State-st., Chicago.

AGENTS—NEW PATENTED CURTAIN ROD, necessity in every home; big profit; 4 to 6 sales an hour. Home Curtain Rod Co., Providence, R. I.

THAT OLD TIME SMILE IS YOURS FOR the asking—Write us immediately for free particulars and bring back pleasant memories. Coast Magnificurers, Ft. Pleasant, N.J.

AGENTS—$9 AN HOUR; NEWEST SENSAtional proposition; every woman will use 20 times daily; easy seller; big profits; sample free. Thomas Tool Co., Desk 1122, Dayton, Ohio.

Miscellaneous.

MODEL — LARGE WHOLESALE CLOTHing concern requires the services of a neat appearing young man, size 35 or 36, to act as model; salary $20 to start; good hours and steady work; excellent chance for advancement. Address E K 238 Tribune.

SECRET SERVICE OPERATIVES—MEN, women, machinists, handy men, railroad and street car men, firemen, electricians, etc., wanted for secret service; full particulars, etc.; permanent positions with highest salaries. In answering give qualifications, phone number, etc. Address Secret Service, Tribune Bldg.

SHIPPING ROOM HELP, PARCEL POST Packers and Wrappers—Good starting salary; opportunity for advancement for intelligent workers; 48 hours' week; 1 week's vacation; ready for work Tuesday a. m. MEYER & CO., 231 W. Adams.

HANDY MAN, ALL-ROUND, TO ATTEND to autos, lawn, and high class 3 apt. bldg., opposite South Shore Country Club; must live in immediate neighborhood. Apply Mr. Ecker, 1750 E. 71st-st.

BUTLER—Single, white; must be experienced man and have first class city references from private family. Apply Tuesday morning, 521 W. Adams-st.

HOUSEMAN—White, single; must look after furnace, wash car, etc.; first class Chicago references required; good wages and conditions. Apply Tuesday morning at 541 W. Adams-st.

COUPLE—WHITE; WOMAN TO DO COOKing and sadist with housework, man to work around place and do cleaning. First class position; references; ref. 514 First Nat'l Bk. Bldg.

FOLDERS—Men to fold circulars; highest rates paid. Apply 1st floor.

BUCKLEY DEMENT & CO., 1300 W. Jackson-blvd.

STOCKMAN — TO TAKE CHARGE SMALL dept. of miscellaneous tools; must be steady, neat and clean about his work; good writer and come well recommended; state age, experience, etc. Address H B 504, Tribune.

MAN—YOUNG, TO TAKE CHARGE OF stock room; one who has had experience in handling stock, foundry and filling orders preferred; good salary and future for right man. Address K 155, Tribune.

COOK—VERY HIGH CLASS CHINESE OR Japanese cook by family of two; must be honest, near city; near street car; modern conveniences. Address, giving references and salary required, Box 718, Paducah, Ky.

WAITRESS—Experienced. KNIGHT LIGHT AND SODA FOUNTAIN CO., 1 N. Dearborn.

PORTER—(COLORED) LIGHT MANUFACturing plant; good pay; short hours. Apply THE STANDARD LABORATORIES, 847 Sheridan-rd.

PORTER—WHITE, FOR WORK IN PRINT shop; steady work; good wages. Call Tuesday. McFarland-Shumway Co., 824 W. Adams.

LABORERS—AT EAST CHICAGO, IND.; 55 cents hr.; 8 or more hrs.; steady work; bed and lodging $20 per week. Apply ready to go to work, 12 Room 543 Conway Bldg.

MAN—YOUNG, TO HELP IN SHIPPING room; must be experienced, steady work, good chance for advancement. Lavelle Building Supply Co., 181 W. Lake-st. Chicago, Ill.

MAN—YOUNG, TO WORK IN SHIPPING rm.; not over 20 yrs. old; steady position; good salary. TRANSO-ENVELOPE CO., 3512 N. Kimball-av.

MAN—TICKET TAKER, USHER AND JANitor; Sat. and Sunday only. Apply Addison Theatre Tuesday, between 11 and 2, corner 49th and Ashland-av.

PORTER—JOHN BAUMGARTH CO., 1414 W. Randolph.

PACKERS AND MARKERS—EXPERIENCED: $27 per wk.; steady position. TRANSO-ENVELOPE CO., 3512 N. Kimball-av.

WATCHMAN—GENERAL WRECKING AND Lumber Co. Archer and Ashland-avs.

PACKAGE ROOM MAN—APPLY HOTEL Metropole. 2200 Michigan-av.

LABORERS—APPLY TUESDAY MORNING. E. L. COOK LUMBER CO., 2301 S. Ashland.

WANTED—MALE HELP.

Miscellaneous.

PART TIME.

Let me show you how to make use of the evening. Saturday afternoons and Sundays to make big money and learn a permanent business, also will give you a six to eight weeks' course in salesmanship absolutely free which you will be able to use in any line that you may attempt to sell. Call 95 Room 640 First Natl. Bank Bldg., 68 W. Monroe-st. and get full details. Call all day. Office open until 8:30 p. m. H. W. ELMORE, General Manager.

MIDDLE AGED MEN to learn to run electric passenger elevators. No experience necessary. We instruct you. Apply Employment Office, 8th floor, Tuesday a. m. Take Adams and Dearborn elevators.

THE FAIR.

PACKER.
EXPERIENCED.
Steady position; good salary; 8:30 to 5:30, 1 p. m. Saturdays. Mr. Cluse.
GAGE BROTHERS & CO.
WHOLESALE MILLINERY,
18 S. MICHIGAN.

YOUNG MEN—FOR DINING ROOM WORK; $45 per month; good board and room included; permanent positions. Telephone, collect, to G. C. BECKER, Steward, Ottawa Tuberculosis Colony, Ottawa, Ill.

PACKER AND CHECKER—
Familiar with pipe fittings; easy, pleasant working conditions and good wages.
HENRY HEBBELN,
217 N. Jefferson.

MAN—ELDERLY, TO ACT AS NIGHT watchman; good wages and steady work; references required. Apply
THE CURTAIN SUPPLY CO.
350 W. Ontario-st.

MEAT WRAPPERS—
Permanent positions; good salary. Apply Employment Office, 8th floor, Tuesday. Take Adams and Dearborn elevators.
THE FAIR.

MAN—LIVE, FOR AUTOMOBILE ACCESsory jobbing business with some capital, to take charge of credit or sales department in paying well established business. Address C O 505, Tribune.

YOUNG MAN,
FOR GENERAL WORK
In shipping department.
PHONE CANAL 6269.
1500 W. 15TH-ST.

MAN — BRIGHT, YOUNG, HIGH SCHOOL education preferred, to collect in small Indiana towns. Bond required; rapid advancement, $27 per week and bonus. Apply MR. WAIDNER, Room 700, 431 S. Dearborn.

MAN—MIDDLE AGED, TO OPERATE freight elevator and run low pressure boiler. Salary $25 per wk.
FISHER & HALES HOPE & STEEL CO., 1 N. Wells.

WATCHMAN—SUNDAYS AND HOLIDAYS. Must be honest and reliable. Apply Mon. day, 9 to 11.
LOREN MILLER.
4722 Broadway. Edgr. 3030.

PACKERS—GENERAL MDSE. MEN WITH good references. Apply Employment Office. Good salary and steady position. Hrs. 8:30 to 5:30.

KLEIN, Halsted, 44th and Liberty.

MEN—100, TALL, GOOD LOOKING COLlege students. Apply between 8 and 9:30 a. m. Monday, no later. LA SALLE THEATER, MONROE-ST.

MAN—WITH SOME WAITER EXPERIence preferred; good wages, room and board. RIVERSIDE GOLF CLUB. Telephone Riverside 3.

WATCHMAN—MIDDLE AGED MAN WITH 1st class reputation. Apply in person to Chief House Officer, Monday A. m.

MAN — YOUNG, WITH TIRE EXPERIENCE, for shipping room. Splendid opportunity for right man. State age, experience, and salary desired. Address H B 505, Tribune.

COLLECTOR—YOUNG MAN, FOR REAL ESTate office on South Side; must be experienced. Apply George F. Harding, 3101 Cottage Grove-av.

COLLECTORS—EXPERIENCED FOR MONTHly magazine accounts; no soliciting; large territories to hustlers. Rm. 840, 127 N. Dearborn.

WRITER — WITH TASTE FOR MECHANICS for editorial staff of high class magazine. State education, experience, and phone number. Address J 314, Tribune.

MEN—ARE YOU PAYING TOO MUCH rent? Would you consider a position where you can put part or your time in spare time work? Address C O 238, Tribune.

MAN—GOOD, THAT CAN PACK AND HANG pictures and do general work in art gallery; references required. Address B A 221, Tribune.

MAN—TO TAKE CHARGE OF TOOL CRIB in machine shop; must be familiar with machine shop; steady position; married man preferred. Address E K 328, Tribune.

MAN—TO TAKE CHARGE STOCK ROOM; must be accurate in figures; references required. Apply DIAMOND STATE FIBRE CO., 1635 Bealey-ct.

COLORED HELP—STRONG MEN FOR TIRE curing department. Apply Gate.
CENTURY RUBBER WORKS,
54th-av. and 16th-st.

PORTER—COLORED, FOR CALLS AND DEliveries in small office; hours 8 to 5; between 9 and 12 a. m. Sat. P. G. HERZKA, 1618 E. 53d-st. Hyde Park 8082.

MAN—YOUNG.
For general work in packing room.
THEO. ASCHER CO.,
Michigan.

MAN—YOUNG, 17 TO 20 YEARS OF AGE, to pick up orders and learn the wholesale drug business; steady employment. Address C O 506, Tribune.

MEN—10 GOOD, TO HANDLE LUMBER in box factory; $31.50 per week; steady work, 10 hours a day. Apply David G. Maxwell, 45th and Western Ave. Stock Yds.

JANITOR—ONE WHO UNDERSTANDS LOW pressure boiler.
MAX FAU COLORTYPE,
1040 Fullerton.

HOUSEMAN—TO WORK AROUND GENTLEman's country estate; sober and industrious; single man preferred. Address C O 576, Tribune.

NIGHT WATCHMAN — COMPETENT, TO take care of small storeroom. Address L 150, Tribune.

WINDOW TRIMMER—MEN'S CLOTHING; high class. Apply 14th floor.
MANDEL BROTHERS.

NIGHT AUTOMOBILE WASHER — MUST be competent; reference. Fullons' Garage, 4303 Milwaukee-av.

COLLECTORS — EXPERIENCED; GOOD salary; steady position. General Furniture Co., 6155 S. Halsted.

MEN — FOR SAND PAPERING ON SMALL picture frames. Call 2024 N. Major-av., nr. 5700 W. Grand-av. Stone Co.

MAN—TO WORK ON FLOOR IN SHIPPING room. Apply to Mr. Williams, 3d floor, 166 W. Adams.

MAN — ELDERLY, INTELLIGENT, FOR taking care of blueprint files in drafting room. Call 9 A. M. Tribune.

BUTLER—FOR FAM. OF 5: ONLY ONE with 1st class refs. need apply; wages $100. Address E K 259, Tribune.

KITCHEN HELP—CLEAN AND RELIable; $70, room and board. Buena Shore Club, 650 Buena-av. Ph. Lake View 8010.

MEN—EXPERIENCED IN PUTTING ON moldings and trim. Apply at once for Mr. WILLIAMS, 3d floor, 166 W. Adams.

MEN—TO SORT BOTTLES; $26 AT START. Milk Dealers' Bottle Exchange, 2218 W. 13th-pl.

HOUSEMAN—EXPERIENCED; GOOD SALary; no meals or board. Plaza Hotel, 1 N. Clark-st.

MAN—YOUNG, TO TAKE CHARGE OF stock room; one who has had experience in handling stock, foundry and filling orders preferred; good salary and future for right man. Address K 155, Tribune.

COOK—VERY HIGH CLASS CHINESE OR Japanese cook by family of two; must be honest, near city; near street car; modern conveniences. Address, giving references and salary required, Box 718, Paducah, Ky.

MAN AND WIFE—FOR JANITOR WORK IN society halls. Apply 610 W. Harrison-st.

PACKER — FOR MILLINERY; LADY PACKER — FOR MILLINERY; LADY manan Hat Co., 12 N. Michigan, 24 floor.

JANITOR—EXP. FOR MOV. PICT. THE ater, Room 1802, 36 S. State.

JANITORS—EXPERIENCED, FOR STEADY work. University of Chicago, 5750 Ellis-av.

MAN—APPLY OLD ELM GOLF CLUB, FORT Sheridan, Ill.

WAREHOUSEMAN—GOOD WAGES AND hours. Apply 402 W. Randolph.

PORTER—HOTEL. 22 S. CLARK.
CHICAGO HOTEL.

LABORERS—55C PER HOUR: 8 HOUR day. Apply at 5444 S. Throop-st.

NIGHT WATCHMAN — MUST LIVE ON North Side. Apply 3628 Lincoln-av.

JANITOR — FIRST CLASS ONLY; LIVING rooms. 4932 Sheridan-rd.

PORTER—OLD MAN PREFERRED. 5723 Prairie-av.

WAITER—COL., FOR BOARDING HOUSE; also dishwasher. 1414 N. Dearborn.

MAN—WITH PACKING ROOM EXP., FOR shipping dept. Apply Greenview-av.

PORTER—EXPERIENCED, APPLY FOR position tonight. Call Oakland 4700.

DENNISON MFG. CO., ORDERS; CHOICE.

NURSE—ALSO AN ORDERLY, FOR CHRONIC INCURABLES, 5535 Ellis-av.

MAN—ELEVATOR—ELDERLY, CALL 5709 Lake Park-av. Ph. Midway 5862.

GUARDS—50, MUST BE HIGH MEN. APply today, 8 a. m. 315 S. La Salle-st.

ELEVATOR MEN—APPLY HOTEL METROpole, 2300 Michigan-av.

PORTER—EXPERIENCED BILLIARD HALL porter. Call Oakland 4700.

PACKERS—FOR WHOLESALE HOUSE. E. 410 Haverth Bldg., 29 S. Madison.

WANTED—MALE HELP.

Miscellaneous.

AMERICAN CITIZENS
TO MAN MERCHANT SHIPS.
MEN
Wages $65 to $100 per month with room and board; experience unnecessary; ages 18 to 50 years; wonderful opportunity to see the world and save money at same time. For further information apply to agent.
MERCHANTS' MARINE,
118 S. Dearborn-st.,
Second Floor.

MEN—WANT TO INCREASE YOUR PAY? We have been paying people who work at various occupations an average of from $2 to $5 an hour for devoting a few hours each week to our work. The earning is in no way dependent on the amount of effort put in. Let us tell you how you can earn from $25 to $50 per week additional. In answering give phone number. Address F P 567, Tribune.

MEN—HOW MUCH MONEY ARE YOU GETTING?
Are you satisfied with your present income? Would you accept $35 per week for your spare time three evenings a week by a big long firm? Quick action necessary. Call evenings, between 5 and 8 p. m., 51 East Madison-st., Room 312, cor. Madison and Michigan. Ask for MR. WARNER.

WIRE DRAWER—WILL TEACH INEXPERIenced factory workers; not strikers. Men to operate Manes machines day and night. Young man, general helper at night. Men to tend scrap burning furnace. New factory, clean work.
BELDEN MANUFACTURING CO.,
4025 VAN BUREN-ST.

MAN — YOUNG, 18-20, FOR WORK IN stock room; experience preferred, but not essential; start at $100 per month; excellent opportunity for advancement. Apply Superintendent's office.
ELECTRIC APPLIANCE COMPANY,
701-709 W. Jackson-blvd.

LABORERS—
We have some good paying, steady jobs for those who mean business. Apply Employment Dept. between 9 a. m. and 5 p. m.
INTERNATIONAL HARVESTER CO.,
TRACTOR WORKS,
2600 W. 31st-blvd.

MEN AND YOUNG MEN—
Packers, laborers, opportunity for advancement, for work in our shipping and merchandise departments; packing parcel post, express and freight orders, trucking, etc.; no experience required. SEARS, ROEBUCK & CO., Homan-av. and Arthington-st.

PACKERS—
Experienced in handling men's clothing; must be able to mark for shipment. Good wages. Apply S. W. corner Van Buren and Franklin.

ALFRED DECKER & COHN.

COLLECTOR—
Installment accounts; one firmly acquainted in Chicago and suburbs; must be around; salary $25 per week and commission; live wire can earn $50 weekly. Apply room 1732, Transportation Bldg., 608 S. Dearborn-st.

TEN PORTERS—
All around work; good wages; only men looking for steady work wanted. Apply supt.'s office.
W. A. WIEBOLDT & CO.,
Milwaukee-av. at Paulina-st.

A FEW GOOD MEN
not afraid of work, to travel over highway on motorcycle work. Must have bond. Apply today and morrow.
839 LABRAEE-ST.

MEN—
Packers, truckers, warehousemen, and freight handlers will find permanent positions with good pay and advancement here.
BUTLER BROS.,
Randolph and Canal-sts.

MEN—50 YEARS OF AGE, TO ACT AS mail men and messengers; only must be appearing and active; steady employment, will be considered. Apply
AUTOMATIC ELECTRIC CO.,
Room 1, W. Van Buren-st.

JANITOR—WHITE, CAPABLE, ENERgetic; factory building; must come highly recommended and want permanent position. Steady job for right man. $45 to start. Address C O 337, Tribune.

COLLECTOR—SOUTH SIDE REAL ESTATE office. Address C O 337, Tribune.

Help Wanted with Investment.

MIDDLE AGED PERSON WITH $1,500 TO $2,500 cash to assume the assistant management of a business which pays $250 per month; places in loop; money to be used for expansion; $8,000 invested; references required. Address J 314, Tribune.

SALESMAN OR OFFICE MAN—EXPERIenced, to invest $10,000 with services for ½ interest in highly profitable business; will stand searching investigation. Investment absolutely protected. You must have clean record. Address F 562, Tribune.

WILL SELL OR RETIRING PARTNER'S INterest in live mfg. estb. business; $2,000, half cash; one that can run factory, increase production; good salary, interest; will always protect. Address K 214, Tribune.

IF YOU HAVE $1,000 OR $2,000 TO INVEST and can handle a branch office, investment well secured; see Mr. Luhden, 1 W. Randolph. Apply DIAMOND RUBBER WORKS, Inc.

VICE PRES. OR MAN WITH SALES ABILity, with $5,000, to take 1-8 int. in estab. firm. Large income to the right man. Address A K 130, Tribune.

ITALIAN WANTED FOR AN ITALIAN CONcern to act as secretary and assistant; must invest $3000. Address L 223, Tribune.

TRADE SCHOOLS.

BE A "C. A. E."
(Certified Automotive Engineer.)

Students are taught to make repairs and drive cars by actual practice under master instructors. Practical instruction right from the start.

We train chauffeurs, Truck Drivers, Lighting and Starting Experts, Demonstrators, Salesmen, etc. Diploma from us means a certified automotive engineer, granted on completing course. Good paying jobs secured for you.

DAY & EVENING CLASSES.
Monday, Wednesday, and Friday at 6:30.

Tuition rates: $25 to $100, and up. Time payments if desired.

Don't make a mistake selecting a school. If you cannot call, write or phone for our FREE BOOKLET.

GREER COLLEGE OF AUTOMOTIVE ENGINEERING,
Phone Calumet 2657.
1519 Wabash-av. Chicago, Ill.

6 WEEKS' DAY COURSE GUARANTEED positions. We offer the most unique training and remarkable business opportunity ever presented. We need young men, 18 to 30 years of age, to operate units of the Federal System of Bakeries of America. You can share in the profits and growth of this great co-operative system. You can operate a Federal Bakery and eventually direct a chain of Federal units and make an independent income. For full particulars call or write, or mail this coupon for free booklet, giving full information regarding our intensive write the Federal System School, Davenport, Ia.

Dept. 1
BEST TRADES FOR MEN.
ELECTRICITY. DRAFTING.
Motion picture operating. We teach these trades in our practical shops by practical work. These trades pay $35 to $60 a week, and we can teach you thoroughly in a few months' time. Graduates in all over the world to help rebuild it, and the time to start is now. Day and evening classes. Write or phone for free illustrated book, or call and visit our school.
COYNE TRADE AND ENGINEERING SCHOOL,
Pauline Blvd., Chicago.

WANTED—MEN TO LEARN BARBER TRADE,
Day or evening.
Quick specialty of 6 weeks; everywhere. Jobs waiting. Big wages. Call or write.
MOLER BARBER COLLEGE
105 S. Wells-st.

BOOKKEEPER — GET OUT OF THE RUT; become a certified public or cost accountant; go into business for yourself or specialize; our graduates earn over $5,000 yearly; learn at home in spare time by our new system. Send for booklet special offer today. UNIVERSAL BUSINESS INST., 337 Pullman Bldg., New York.

INSPECTION IN TIRE REPAIRING—WE PAY YOU WHILE YOU LEARN.
We teach you thoroughly in 100 hours how to repair all pneumatic tires; day and evening classes conducted by men with years of experience in tire repairing. Get details of this generous offer. Illinois Tire Repair Co., 1st Wonder Laboratories of Western Equipment), 248 N. Crawford-av.

MEN—HOTELS NEED TRAINED MEN—BIG demand for high salaried executives; past experience unnecessary; we train you by mail and put you in touch with big opportunities. Write at once for particulars. EMPIRE HOTEL TRAINING SCHOOL, Block 715, Washington, D. C.

SALESMEN AND SOLICITORS—A 1 AND OTHers; big money for hustlers; no investigation; list now for 1921 positions; salary position with bonus, commission; expenses guaranteed to graduate. Call or write Dickerson 8029, American College Scientific Salesmanship, 538 S. Dearborn. Open evenings.

U. S. GOVT. NEEDS CLERKS, STENOGRAphers, Typists, Clerks, Carriers, Railway Mail Clerks, men and women; $1,400 to $2,300. Our Home Study Courses will quickly prepare you for fall examinations. Information free. Write today. Chicago Civil Service College, 5 N. Wabash-av., Chicago.

IF YOU ARE A COLLEGE GRADUATE or a printing business will give you a good salaried position if you will prepare yourself through the printing courses at the Graduate School of Business Administration, Harvard University.

RAILWAY TRAFFIC INSPECTORS — EARN from $110 to $200 per month and expenses. Short terms; travel; three months' home study under guarantee. We get you position. No age limit. Ask for Booklet N-270. Standard Business Training Institute, Buffalo, N.Y.

MEN—I WANT TO INTERVIEW 10 AMBItious men willing to qualify as expert accountants. Give address and phone number. Write Vice Chancellor, 316 Monadnock Bldg., Chicago.

SALESMEN—INEXPER. OR EXPER. WRITE us at once for line of linen; free course and service; earn $2,500 to $10,000 yearly; big demand for men, city or traveling. NATL. SALES INST., DR. 458, 517 Monadnock Blk.

GET INTO THE CLOTHING INDUSTRY; it's one of the largest. Cutters' trade pays $40 to $50 week. We teach in short time. MASTER SCHOOL, 190 N. State-st.

LEARN WATCHMAKING AND ENGRAVING by our profit sharing plan. Book free. Chicago Watchmaking School, 160 N. State-st.

Illinois Electric School, Chicago.

WANTED—MEN TO LEARN BARBER TRADE,
Day or evening.
Quick specialty of 6 weeks; everywhere. Jobs waiting. Big wages. Call or write.
MOLER BARBER COLLEGE
105 S. Wells-st.

BOOKKEEPER — GET OUT OF THE RUT; become a certified public or cost accountant; go into business for yourself or specialize; our graduates earn over $5,000 yearly; learn at home in spare time by our new system. Send for booklet special offer today. UNIVERSAL BUSINESS INST., 337 Pullman Bldg., New York.

INSPECTION IN TIRE REPAIRING—WE PAY YOU WHILE YOU LEARN.
We teach you thoroughly in 100 hours how to repair all pneumatic tires; day and evening classes conducted by men with years of experience in tire repairing. Get details of this generous offer. Illinois Tire Repair Co., 1st Wonder Laboratories of Western Equipment), 248 N. Crawford-av.

MEN—HOTELS NEED TRAINED MEN—BIG demand for high salaried executives; past experience unnecessary; we train you by mail and put you in touch with big opportunities. Write at once for particulars. EMPIRE HOTEL TRAINING SCHOOL, Block 715, Washington, D. C.

SALESMEN AND SOLICITORS—A 1 AND OTHers; big money for hustlers; no investigation; list now for 1921 positions; salary position with bonus, commission; expenses guaranteed to graduate. Call or write Dickerson 8029, American College Scientific Salesmanship, 538 S. Dearborn. Open evenings.

U. S. GOVT. NEEDS CLERKS, STENOGRAphers, Typists, Clerks, Carriers, Railway Mail Clerks, men and women; $1,400 to $2,300. Our Home Study Courses will quickly prepare you for fall examinations. Information free. Write today. Chicago Civil Service College, 5 N. Wabash-av., Chicago.

IF YOU ARE A COLLEGE GRADUATE or a printing business will give you a good salaried position if you will prepare yourself through the printing courses at the Graduate School of Business Administration, Harvard University.

RAILWAY TRAFFIC INSPECTORS — EARN from $110 to $200 per month and expenses. Short terms; travel; three months' home study under guarantee. We get you position. No age limit. Ask for Booklet N-270. Standard Business Training Institute, Buffalo, N.Y.

MEN—I WANT TO INTERVIEW 10 AMBItious men willing to qualify as expert accountants. Give address and phone number. Write Vice Chancellor, 316 Monadnock Bldg., Chicago.

SALESMEN—INEXPER. OR EXPER. WRITE us at once for line of linen; free course and service; earn $2,500 to $10,000 yearly; big demand for men, city or traveling. NATL. SALES INST., DR. 458, 517 Monadnock Blk.

GET INTO THE CLOTHING INDUSTRY; it's one of the largest. Cutters' trade pays $40 to $50 week. We teach in short time. MASTER SCHOOL, 190 N. State-st.

LEARN WATCHMAKING AND ENGRAVING by our profit sharing plan. Book free. Chicago Watchmaking School, 160 N. State-st.

SPEND A DAY OR EVENING FREE AT THE Chicago's best automobile school, 1216-18 W. Jackson-blvd., just west of Racine.

WANTED—FEMALE HELP.

Stores and Offices.

ACCOUNTANT. — LADY FAMILIAR WITH auditing bills; one with advertising agency experience preferred; $125 monthly to bright, capable party, with chance for more when ability is proven. Call Tuesday, 708-712 Tribune Bldg.

ADDRESSERS—LONGHAND, FOR ADDRESSing envelopes; steady positions. Hours, 8 to 4:30 daily; 12 o'clock Saturday.
JOHN MAGNUS & CO.,
1039 W. 35th-st.

ADDRESSERS — LONGHAND; NO HOME work; long season; $2.25 per thousand; attention given to those only with original letter experience; none others need apply. 168 N. Halsted-st.

ADDRESSERS—LONGHAND; HOME WORK; $2 per thousand; attention given only to those with original letter experience; none others need apply; work must be called for and returned. 168 N. Halsted-st.

ADDRESSERS—
Temporarily. Apply at once. DEIN STEIN HYMAN & CO., 330 S. Market-st.

ASSISTANT BOOKKEEPER—PROTESTANT, about 30 years of age, experienced, to take charge customers' ledgers, must be accurate and conscientious; pleasant, permanent position with small mfg. company; state previous good salary; state if typist; salary desired; last two employers. Address C C 503, Tribune.

ASSISTANT BOOKKEEPER—YOUNG LADY with training in office experience, rapid and accurate at figures; state age, experience, and salary expected. Address F F 239, Tribune.

ASSISTANT BOOKKEEPER AND CASHIER—For North Side hotel; salary $115; give refs, age, and experience. Address J Z 570, Tribune.

ASSISTANT CASHIER AND BOOKKEEPER—For residential and transient hotel; give refs, experience, and salary expected. Address C L 522, Tribune.

ASSORTERS—
All kinds, 16 to 18 years old, for light work in our offices, assorting sales checks.
Good starting salaries and early advancement to more important position to those we think compound our faithfulness.
See Office Manager, 11th Floor, Wabash-av. building.
MANDEL BROTHERS.

BILLERS—
Can you bill orders on Underwood typewriter? Billing is done from original order and letter orders are priced and checked all ready to transcribe on the typewriter.
If you are experienced in billing orders you can do this work very readily and can secure with us at once good young paying permanent position.
ELMER RICHARDS CO.,
951 W. 35TH-ST.
NEAR MORGAN-ST.

BILLING MACHINE OPERATORS.
ELECTRO-PRINTERS.
Experienced preferred; permanent positions with organization of excellent personnel; 8:15 to 4:30; 1 hour lunch; 5 hours guaranteed; salary commensurate with ability.
Apply
NATIONAL X-RAY REFLECTOR CO.,
235 W. Jackson-blvd.

BILL CLERK AND STENOGRAPHER—
Neat, experienced; office near loop; good salary, also $10 monthly bonus.
THE CURTAIN SUPPLY COMPANY,
350 W. Ontario-st.

BILLER—UNDERWOOD.
Good position for an experienced girl. Permanent. Apply S. W. corner Van Buren and Franklin.
ALFRED DECKER & COHN.

BILL CLERK—TO OPERATE ROYAL OR Underwood machine. BORN, 540 S. Wells.

BILLER-TYPIST—
Underwood or Remington machine; permanent position; good future; state experience and salary. Address E A 162, Tribune.

BOOKING CLERK—GIRL, UNDERWOOD MAchine; experienced in making out orders; give full details in application. VICTOR ELECTRIC CORP., Robey and Jackson.

BILLER—UNDERWOOD, SMALL OFFICE, opposite U. S. Custom House; $25 to start. 9 S. Clinton-st., Room 424.

BOOKKEEPER—
A woman of middle age or past who is capable bookkeeper and desires a position with new and growing firm located at Belleville, the beautiful town of 6,000 population on the Mississippi River. Call in person any time from 12 to 5 Sunday, September 5, at Stratford Hotel and ask for Mr. H. G. Johnson.
HENRY G. JOHNSON PIANO CO.,
Belleville, Iowa.

BOOKKEEPER — TO ASSIST ON books and do general miscellaneous work in accounting department; starting salary $25; opportunity for advancement; large, light, new, modern offices, near loop. Mr. Neal, dept. state salary you are now earning at, age, and if holding. Small considered confidential. Address E B 297, Tribune.

BOOKKEEPER—YOUNG LADY WHO IS competent to take charge of set of books. Must write a good hand and be able to operate a typewriter. This is a position of responsibility and trust; salary $25 per wk. In answering state full qualifications. Address E K 147, Tribune.

BOOKKEEPER — TO HANDLE ACCOUNTS and make out monthly statements on gentleman's dairy and stock farm near Lake Forest; unusual opportunity for a young lady with executive ability, fond of country life; state age and full particulars. Address E K 509, Tribune.

BOOKKEEPER.
LEDGER CLERK.
Steady position. Apply 5th floor, Employment office.

BOOKKEEPER—ASSISTANT—YOUNG LADY with thorough knowledge of bookkeeping as assistant in Chicago branch of Cleveland corporation; good salary to start, with fine opportunity for advancement. Apply Suite 1104, 79 W. Monroe-st.

BOOKKEEPER—FOR TEMPORARY WORK. We need a competent person. An opportunity for a married woman experienced in bookkeeping to work in pleasant office for a few weeks; will pay $25 per week. Address E B 510, Tribune.

BOOKKEEPER'S ASSISTANT—AN ACCURate, rapid worker, who can type and handle other office details; salary $25 to $30 per week. Apply Chas. Newman Machine Products Co., 416 W. Grand-av. Superior 5890.

BOOKKEEPER, STENOGRAPHER, CASHthoroughly experienced up to date methods, for large law office; highest references and fidelity bond required; $150 to $200 per month. Address C O 502, Tribune.

BOOKKEEPER—ASSISTANT, WITH ABOUT one year's experience; permanent position; good opening; mention salary wanted, age, and education. Address J 533 Tribune.

BOOKKEEPER AND TYPIST—KNOWLEDGE of shorthand preferred, but not

WANTED—FEMALE HELP.

Stores and Offices.

GIRLS—AMBITIOUS—
In a splendid, new, daylight office. We have open several well paid, permanent positions. Office experience undesirable. The girls who have not worked before will find us to be good teachers; working conditions ideal; pay really ideal and we will make it pleasant for you. Then, too, salaries are increased according to one's ability and not at a certain period of the year. Your salary will be made larger just as quickly as you deserve it. Come in and talk it over with us or write us a letter of application.
MEYER & CO., 831 W. Adams-st.

GIRLS—WHO LIVE
ON THE ROCK ISLAND RAILROAD.
We have several desirable clerical positions open here with us, just 2 blocks from the La Salle-st. depot. The work is congenial and working conditions ideal. Hot lunches are served at cost. We prefer girls with some high school training, but graduate school graduates will be considered. Call Miss McAusland, Harrison 7981, or call at
WILSON BROTHERS,
"A good place to work."
528 S. Wells-st.

GIRLS AND YOUNG WOMEN—
For work in our merchandise and shipping departments; inspecting merchandise, wrapping parcel post orders, addressing packages, weighing parcel post orders, filling merchandise ordered by our customers. Good starting salary; excellent opportunity to work into good paying, permanent positions.
SEARS, ROEBUCK & CO.,
Homan-av. and Arthington-st.

GIRLS AND YOUNG WOMEN—ADDRESSOGRAPH CO. offers opportunities to those with grammar school education to choose wherever you learn in our office machines and fit themselves for good position; our machines are in use in all up to date offices; good year while learning.
ADDRESSOGRAPH CO.,
901 W. Van Buren.

GIRLS — AGE 17-25. EXPERIENCE NOT necessary, for general office work; health-full working conditions; not a factory; hot meals at cost; recreation period during day; excellent opportunity for advancement; start your business career right. Apply Room 110, 427 S. La Salle-st., opposite La Salle-st. R. R. Station.

GIRLS—
NO EXPERIENCE NECESSARY.
16 years or over. Good positions as inspectors, office clerks, and stockkeepers; good salaries. Apply 5th floor employment office.
CHAS. A. STEVENS & BROS.,
10 N. State-st.

GIRLS—FOR FOLDING, MAILING AND enclosing; no experience necessary; fine working conditions; close daily, 4:30; Saturday at noon; all year round; good starting salary with advancement.
BARON BROS.
2545 W. 19th-st.

GIRLS—
For office clerical work; experience not necessary. We train you and pay well while learning; permanent positions. Call prepared to begin work.
MELLICKE CALCULATOR COMPANY.
Room 412, 350 N. Clark-st.

GIRL—
To check orders and make bills; good penman, quick and accurate. Apply Mr. Schmidt, Professional Bldg., room 917 and bonus. See Mr. McCreary.
HALL & McCREARY CO.,
439 S. Wabash-av.

GIRLS—
Earn while you learn; splendid opportunity to learn filing. Girls between 14 and 18 years for filing and clerical work. Excellent working conditions. Chance to advancement. $9 per month to start. 223 W. Jackson, 6th floor.

GIRLS—14 YEARS OR OVER, FOR FOLDing and enclosing circulars and other light office work; hours, 8:30 daily; 12 o'clock Saturdays.
JOHN MAGNUS & CO.,
1034 W. 35th-st.

GIRLS—OFFICE; WE HAVE SEVERAL good opportunities for high school and grammar school graduates where ability to assume responsibility and experience unnecessary; state age and education. Address C O 241, Tribune.

GIRLS—
To take charge of messenger service desk and do clerical work attached to same; must be able to handle boys; steady employment with good salary to right girl. Apply Mr. Speth, 3d n. Mayfield-Leach Co., 310 Federal-st.

GIRL—OFFICE; BRIGHT, ENERGETIC, CONscientious worker, for filing and general office work; German school graduate; good opportunity for advancement. Apply M. Fiowaty & Sons, 7 E. South Water-st.

GIRL—16 TO 18 YEARS, FOR FILING AND enclosing; clerical work; prefer one living at home and with at least a grammar school education; state age, salary, etc., in your application. Address E B 1221, Tribune.

GIRLS AND YOUNG WOMEN—
To do filing and general office work; good hand writers and accurate at figures. Apply Ninth floor, Retail.
CARSON, PIRIE, SCOTT & CO.

GIRLS—
To learn special office work; quick and accurate, between 17 and 23 years; must be grammar school graduates and neat appearing. Address C B 49, Tribune.

GIRLS—NON-SMOKING; FILING AND GENERAL OFfice work in a general fire insurance agency; hours 9 to 4:30 p. m.; good salary; must be 18 years of age or over. Address C O 523, Tribune.

GIRL—OFFICE WORK; WE NEED SEVeral girls for genl clerical work; pleasant work under best of conditions. Good starting and final advance for girls who will deserve it. Benjamin Elec. Mfg. Co., 130 S. Sangamon.

GIRLS,
16 TO 18 YEARS OLD.
For clerical or messenger work. Apply Monday.
COMMONWEALTH EDISON COMPANY.
Room 1822, 72 W. Adams-st.

GIRL—RELIEF SWITCHBOARD OPERATOR, part time on switchboard, balance of time filing; pleasant office, good hours; give references, age, experience, and salary expected. Address C O 544, Tribune.

GIRLS—PAST 10 YEARS OF AGE; GRAMmar school graduates. Apply any day before noon.
CRANE CO.,
836 S. Michigan.

GIRLS — BRIGHT, INTELLIGENT, AND willing, filing and general office work; no experience necessary; good starting salary. Inquire Mrs. Morgan, 4th floor, 500 N. Dearborn.

GIRL—
To sort and file orders and check from; good hours; pleasant office; give references, age, and salary. Address C O 345, Tribune.

GIRL—FOR ADVERTISING DEPT.; GOOD starting salary; excellent working conditions; experience not necessary.
MEYER & CO.,
831 W. Adams-st.

GIRLS—GENERAL OFFICE WORK; MUST be neat and willing workers; pleasant daylight office; opportunity for advancement; recreation; good pay. Apply to MR. SCHUMM, 8th floor, 847 W. Jackson-blvd.

GIRL—WANTED TO TAKE CHARGE OF cigar-news stand, large family hotel; good wages and meals; state experience and references. Address B B 252, Tribune.

GIRL—FOR GENERAL OFFICE work; some knowledge of bookkeeping and typing; good pay to right party. Western Premium Co., 1246 S. Halsted-st.

GIRL—FOR OFFICE WORK; TYPIST PREferred; permanent position with good change for advancement. Billboard, 207 Gaffy Bldg.

GIRLS—FOR CLERICAL WORK; $16 PER wk. to start; must write a neat, rapid hand and be quick and accurate at figures. 628 Mass. Bldg., 19 S. State-st.

GIRLS—FOR GENERAL OFFICE WORK; good starting salary and good opportunity.
JOHN MAGNUS & CO.,
352 W. Illinois-st.

GIRL—TO RUN ERRANDS AND TO ASSIST in office; starting salary $12. Opportunity for willing worker. Address E H 1, 530 Tribune.

GIRLS—16 TO 18 YEARS, TO BE TRAINED for good positions for high school grad.; large firm; give age, exp., salary and phone. Address B 53, Tribune.

GIRLS — OVER 16, FOR FILING AND AD-dressing and order filling.
McKINLEY MUSIC CO.,
1507 E. 55th-st.

GIRLS—UNUSUAL OPPORTUNITY FOR bright girls who are familiar with the dictaphone; South Side concern. Apply Rm. 900, 325 S. Wabash.

GIRL—TO WORK IN OFFICE OF WHOLEsale bakery; must be good at figures.
THE VAN DYKE BAKING CO.,
1001 W. Chicago-av.

GIRLS—FOR GENERAL OFFICE WORK. Apply Employment Department, Hibbard, Spencer, Bartlett & Co., State and S. Water-streets.

GIRL—YOUNG, ABOUT 16 YRS. OF AGE, as order checker in jobbing house; experience unnecessary. HOOKWAY & KIMBALL, 125 S. Market-st.

GIRL—TO DO TYPING IN GENERAL FIRE insurance office; short hours; good salary. Apply Mr. Knox, Rm. 431, 175 W. Jackson-blvd.

GIRLS AND WOMEN—TO DO ADDRESSING at home; $2.50 per thousand; state experience. Address C D 302, Tribune.

GIRL—16 TO 18, TO ASSIST IN MAILING dept. of publishing company. Call 537 S. Dearborn-st., Room 802.

GIRL—DENTIST OFFICE, IN THE LOOP; hours 9 to 4:30; must be over 30 years of age. Address J 410, Tribune.

GIRL—BRIGHT, YOUNG, ASSISTANT CASHier, learn general office work; 30, Water-st State age, salary. Address C O 194, Tribune.

GIRLS—EXPERIENCED, FOR FILING CIRculars; highest prices. Ask for MR. PETERSON, 3d floor, 166 W. Adams.

GIRL—TO LEARN GENERAL OFFICE work and run errands; chance for advancement. Apply 814 Railway Exchange Bldg.

GIRLS—FOR GENERAL OFFICE WORK; good penman, splendid position. Apply MR. RENNHACK, 205 W. Monroe, 6th floor.

GIRLS—FOR GENERAL OFFICE WORK.
GARDEN CITY PLATING MFG. CO.,
1430 S. Talman-av., cor. Orden-av.

GIRL—GENERAL OFFICE, AT ONCE; GOOD starting salary. Ph. Mr. Jones, Superior 6040.

GIRL—YOUNG, LIGHT WORK IN LABORAtory. Apply mornings, Mr. Challis, 121 N. Wabash. Physicians' Laboratory Supply Co.

GIRL—YOUNG, FOR GENERAL OFFICE work; interior decorator. Arthur Terce, Studio, 756 Waveland-av.

GIRL—EXPERIENCED ON BILLING.
AMERICAN CAN CO.,
1702 Michigan-av.

GIRL—OFFICE, FAMILIAR WITH ADVERtising; good at figures. Phone State 8250.

GIRL—YOUNG, FOR OFFICE WORK; EXPErience necessary. Address K 407, Tribune.

GIRLS—OVER 14 YRS. OF AGE. HOLDens, 231 S. State-st.

GIRL—OVER 16; OFFICE WORK IN MUsic store. Bowles, 337 W. Jackson.

WANTED—FEMALE HELP.

Stores and Offices.

GIRLS WHO LIVE
ON THE ROCK ISLAND RAILROAD.
We have several desirable clerical positions open here with us, just 2 blocks from the La Salle-st. depot. The work is congenial and working conditions ideal. Hot lunches are served at cost. We prefer girls with some high school training, but graduate school graduates will be considered. Call up Miss McAusland, Harrison 7981, or call at
WILSON BROTHERS,
"A good place to work."
528 S. Wells-st.

GIRLS—
We can place several young ladies, 15 to 18 years of age, in our general offices and in our advertising department.
We have a few positions open of almost every kind. We can give you the kind of work you wish.
We offer you a good starting salary, rapid advancement, and unexcelled working conditions. We are conveniently located near the loop, and do not work Saturday afternoons.
BUTLER BROTHERS.
Randolph and Canal-sts.

GIRLS—AN OPPORTUNITY TO LEARN A promising profession is now open to girls who are grammar school graduates and between 17-23 yrs. of age. Several classes in long distance telephone operating will be started on Sept. 7, paying a salary while learning and promising rapid advancement to bright girls. Come in and learn the details from MISS DORAN, Room 807, 311 W. Washington-st.

GIRLS,
18 AND OVER,
for filing waybills. Must be grammar school graduates. Salary, $62.64 to start, increased to $102.64 after six months. Further advancement when qualified. Call General Accounting Department, 817 South Wells-st., Room 609.
AMERICAN RAILWAY EXPRESS CO.

GIRLS
OVER 16 YEARS OF AGE.
For general office work; pleasant surroundings; good working conditions; not a factory; hot meals at cost; recreation period during day; excellent opportunity for advancement; start your business career right. Apply Room 110, 427 S. La Salle-st., opposite La Salle-st. R. R. Station.

GIRLS—
A few permanent positions with rapid advancement for bright and active girls or young women in our general office. Hours 8 to 5; half day Saturday.
STEELE WEDDELES CO.
232 N. LaSalle-st.

GIRLS—
Over 16 yrs. of age, as inspectors; also as stock clerks; steady positions; good salary. Applications received all day. Superintendent's office, 4th floor.
HILLMAN'S
STATE AND WASHINGTON-STS.

GIRLS—FOR OFFICE WORK; WE NEED several girls for general clerical work; pleasant work under best of working conditions; good starting salary and rapid advancement to girls who will deserve it. Benjamin Electric Manufacturing, 130 S. Sangamon.

GIRLS—SEVERAL, 15 AND 16, FOR VARIous positions in stock and order dept.; no experience necessary; excellent opportunity for advancement. 333 W. 35th-st.

GIRL—PERMANENT POSITION IN SMALL, pleasant office; hrs. 8:30 to 5, 1/2 day Sat.; state salary and experience. Address E O 503 Tribune.

GIRLS—OR WOMEN—TO FOLD MAIL. Apply
CALUMET BAKING POWDER.
4100 Fillmore.

GIRLS — EXPERIENCED, FOR FOLDING and mailing. Apply 9 a. m. Tuesday morning, ready for work; good salary. 106 N. La Salle, Room 50.

GIRL—WITH SOME KNOWLEDGE OF typewriting, to assist writing orders and putting up mail; Gent le; $15 to start. Address E B 512, Tribune.

GIRLS—FOR FILING; SOME EXPERIENCE necessary; permanent employment. Apply FRANCO ELECTRIC.
1940 Wrightwood-av.

GIRLS — FOR GENERAL OFFICE WORK; no experience required. J. P. Smith Shoe Co., 671 N. Sangamon-st.

GIRL—TO WORK ON CHECKING AND REvising prices on salesmen's samples; nice interesting work; $9 per week to start; experience not necessary; state salary expected. Address C O 335, Tribune.

GIRLS—
Sixteen years or over; as inspectors and wrappers and for general office work. Apply 6th floor, rear.
CARSON, PIRIE, SCOTT & CO.

GIRLS—TWO, BRIGHT TO DO CLERICAL work in manufacturing office; good salary; permanent positions.
MEYER & CO., 831 W. Adams-st.

GIRL — EXPERIENCED, FOR ELLIOTT Fisher machine, to do billing; $22.50 per week to start; permanent position; give phone. Address E B 293, Tribune.

GIRLS—SEVERAL BRIGHT GIRLS FOR general office work; good salary; 5 days; 8:30 to 10:30 a. m. Supt.'s office, 8th floor. THE HUB. HENRY C. LYTTON & SONS.

GIRL—$18 AND BONUS. GENERAL OFFICE work and filing. Experience unnecessary. Must be good penman. Excellent chance for advancement. Room 319, 136 W. Lake-st.

GIRLS—TO GATHER AND COLLATE LETTERS. Also wrapping; good salary. Apply 4 p. m. Sat. MR. MAUREK, 670 Case-st.

GIRL—GENERAL OFFICE; WITH KNOWLedge of bookkeeping, to work half days. Apply Premier Electric Co., 1123 S. Wabash.

GIRLS—14-16. LIGHT OFFICE WORK IN refined surroundings. No experience required. Apply 29 S. LaSalle, 12 fl. Ask for Mr. Burroughs.

GIRL—OVER 16, FOR GENERAL OFFICE work, filing, mailing, indexing, etc.; experience not necessary; excellent opportunity for advancement. 333 W. 35th-st.

GIRL—PERMANENT POSITION IN SMALL, pleasant office; hrs. 8:30 to 5, 1/2 day Sat.; state salary and experience. Address E O 503 Tribune.

GIRLS—OR WOMEN—TO FOLD MAIL. Apply
CALUMET BAKING POWDER.
4100 Fillmore.

GIRLS — EXPERIENCED, FOR FOLDING and mailing. Apply 9 a. m. Tuesday morning, ready for work; good salary. 106 N. La Salle, Room 50.

GIRL—WITH SOME KNOWLEDGE OF typewriting, to assist writing orders and putting up mail; Gent le; $15 to start. Address E B 512, Tribune.

GIRLS—FOR FILING; SOME EXPERIENCE necessary; permanent employment. Apply FRANCO ELECTRIC.
1940 Wrightwood-av.

GIRLS — FOR GENERAL OFFICE WORK; no experience required. J. P. Smith Shoe Co., 671 N. Sangamon-st.

GIRL—TO WORK ON CHECKING AND REvising prices on salesmen's samples; nice interesting work; $9 per week to start; experience not necessary; state salary expected. Address C O 335, Tribune.

GIRLS—
Sixteen years or over; as inspectors and wrappers and for general office work. Apply 6th floor, rear.
CARSON, PIRIE, SCOTT & CO.

GIRLS—TWO, BRIGHT TO DO CLERICAL work in manufacturing office; good salary; permanent positions.
MEYER & CO., 831 W. Adams-st.

GIRL — EXPERIENCED, FOR ELLIOTT Fisher machine, to do billing; $22.50 per week to start; permanent position; give phone. Address E B 293, Tribune.

GIRLS—SEVERAL BRIGHT GIRLS FOR general office work; good salary; 5 days; 8:30 to 10:30 a. m. Supt.'s office, 8th floor. THE HUB. HENRY C. LYTTON & SONS.

GIRLS—
Over 16 yrs. of age, as inspectors; also as stock clerks; steady positions; good salary. Applications received all day. Superintendent's office, 4th floor.
HILLMAN'S
STATE AND WASHINGTON-STS.

GIRLS—FOR OFFICE WORK; WE NEED several girls for general clerical work; pleasant work under best of working conditions; good starting salary and rapid advancement to girls who will deserve it. Benjamin Electric Manufacturing, 130 S. Sangamon.

GIRLS—SEVERAL, 15 AND 16, FOR VARIous positions in stock and order dept.; no experience

WANTED—FEMALE HELP.

Stores and Offices.

TYPISTS—EXPERIENCED, 3, WANTED AT ONCE.
opportunity to earn more money, to have ...ant surroundings, to be with congenial ...e, and to have your work appreciated ...ant girls who take pride in their work ...anxious to secure steady employment ...girls on the S. W. side; good salary to ...portation will be refunded; overtime pay ...and rapid advancement to those who ...

FEDERAL FUR FOOD CO.
...e Archer-av., cor. Canal and Archer.

...STS—BEGINNERS.
...want several high grade young ladies ...16 for permanent and well paying work. ...with excellent opportunity for a bright ...The work is interesting and does not ...light, clean offices, facing on lake. ...location is convenient to Congress and ...ark, "L," Wabash and State-st. cars, ...and I. C. Station, at State-st. and ...Call and talk it over with Mr. Ware. ...NTINENTAL CASUALTY COMPANY, ...910 S. Michigan-av.

...STS—
...h experience on Underwood machine ...pay, short hours and pleasant working ...tions. Especially convenient for those ...Apply at our Employment office ...ay before 4 p. m. on Saturday.
WESTERN ELECTRIC CO., INC.
...48th-av. and 24th-st.

...T—MACHINE BILL CLERKS, DICTA...ment position; short hours, good ...y salary. Permanent position. ...y N. MATTHEWS CO.

...R MANAGER — EXPERIENCED, FOR ...dent. No buying experience nec... L. Bozark, 22 S. State-st.

Factory and Trades.

...ERATION HANDS—
...with or without experience to ...s, women's garments. Apply Ninth ...
CARSON, PIRIE, SCOTT & CO.

...ERATION HANDS — EXPERIENCED ...suits and dresses.
NORTH SHORE FASHION SHOP,
4704 Sheridan-rd.

...ERATION HAND WORKER FOR ...coats, suits, and dresses; good salary and ...to experienced woman. L. ...Raleigh, 1418, and Liberty.

...ERATION HAND — ON HIGH GRADE ...women's garments. Apply 14th floor.
KAUFMANN BROTHERS.

...RT — COMMERCIAL, FOR PERMA... catalogue and newspaper work; give ...ence and salary desired. Address F. E. ...THE SCHERMERHORN COMPANY, 2015 ...st., Kansas City, Mo.

...RT — TO COLOR WITH AIR BRUSH ...hite and sheet pictures; will teach ...to use brush; salary desired. Address ...540 Tribune.

...RT — EXPERIENCED IN COLORING ...tographs in transparent oil; bring sam... Sadler Photographing Co., 1322 S. ...ash-av.

...RLERS—
...women on light bench work putting ...small parts which make ...ese apparatus. You can sit down to ...work, learn it quickly and make good ...at the time you learn. Call any day ...before 4 p. m. or between 6 and 8:30 ...or Thursday evening.
WESTERN ELECTRIC CO., INC.,
48th-av. and 24th-st.

...ERS—FIRST CLASS; GOOD SALARY; ...rst hours. Madam Fox, 5031 S. Michi...gan-av. Phone 3591.

...ENERY GIRLS—
...kers, on either Latham or Christiansen ...; steady work; best wages; resort ...ay or to work.
ROGERS & HALL CO.,
Polk and La Salle-sts.

...ENERY GIRLS—
...for covering, inserting, gathering and ...; steady work.
FOLEY & CO.,
2835 Sheffield-av.

...ENERY GIRLS—TABLE WORK; GATH... wrapping, etc.; highest wages; steady ...
H. J. ARMSTRONG & CO.,
53 S. Clark-st.

...ENERY GIRL — EXPERIENCED WIRE ...ching machine operator; steady work; ...
H. J. ARMSTRONG & CO.,
53 S. Clark-st.

...ENERY GIRLS—$15 FOR 10 YEAR OLD ...ept; permanent; regular; steady ...tion. Poole Bros., 605 S. Clark.

...RWAKERS—
...experienced in making hair bows, etc.; per... good salary. Apply at Employment office, 8th floor, Tuesday A. M. Take ...ame and Dearborn elevators.
MARSHALL FIELD & CO.

...OCOLATE DIPPERS—
...t be experienced on pudding and marsh...low bars; good pay and steady work; ...clean, sanitary factory. Apply Schaefer ...Kruger Corp., 736 Tilden-st., 4th floor.

...OCOLATE DIPPERS — EXPERIENCED. ...Apply 1840 W. Lake-st.

...OCOLATE DIPPERS — EXPERIENCED. ...Apply 1840 W. Lake-st.

...OAY SHOP HELP—WOMEN FINISHERS; ...ed hemstitcher on women's Mack ...cials; we pay highest wages in the city. ...HEER & CO., 412 S. Wells, 10 floor.

...RWINDERS—
...This is one of the best paid positions open ...young women today. Even while you ...re learning you are paid good wages. The ...ork is not hard, and young women, are well fitted for it. The girls now in this ...department average over three years' service. ...Apply at our employment office on the ...floor before 4 p. m. or on Thursday evening ...between 6 and 8:30.
WESTERN ELECTRIC CO., INC.
48th-av. and 24th-st.

...MBINATION CYLINDER AND GORDON ...Phone 4036 N. Western-av., Ravenswood ...6076.

...MPOSITOR — ON STRAIGHT MATTER, ...ring near preferred; ideal working con...ditions; good salary. ROSEWOOD FORM ...LETTER SHOP, 1920 Sunnyside-av.

...OSSETIERE—TO MANAGE DEPARTMENT ...ladies' furnishing store; good opportu...nity for employer; call at ...E. Madison-st. A. M. Nichols, Mgr.

...RED BRAIDERS AND CORD FINISHERS— ...omen past 25 that speak and understand ...nglish will find this attractive work and ...od pay.
BELDEN MANUFACTURING CO.,
2300 S. Western-av.

COOK
FACTORY RESTAURANT.
Noon meal only; good wages, good hours, ...xcellent transportation, 4 min. from ...ard-blvd. Chicago School of Nur...

...—YOUNG, FOR GENERAL OFFICE ...work; good permanent; salary $75 ...ATIONAL LIBERTY INSURANCE ...Michigan-av.

...—FOR PERFECT OFFICE; NO EXPE... necessary; party living in vicinity ...Avalon Hotel, 11354 E. 47th-st. ...Phone 2964.

...—YOUNG, GOOD WRITER AND AC... at figures, as assistant to bookkeeper ...Park; $17 per week to start. ...2 P.M. Tribune.

...—YOUNG, TO DO CALLING IN ...dept. of coat and suit manufacturing ...R. PALMER & CO., 367 W. Adams.

...— BRIGHT, ACCURATE YOUNG ...kes to work in figures; an oppor... for the right girl. 223 W. Jackson-blvd.

...—2; TO FOLD AND SEAL LET... ...ood pay. Apply ready for work Tues... at 3406 Sheffield-av.

...LADIES—
...you paid a visit to our Hawthorne ...

...you looked into any of the many ...positions which you can obtain? ...you know that we are taking your ...th no experience and making from ...ermen of them? ...couldn't you get paid while you are ...the drafting profession? ...e other courses, such as computing, ...ker, key punching, and general ...

...haven't been out to our Hawthorne ...n haven't given yourself a chance. ...n before 4 o'clock some day or ...We'll be looking for you.
WESTERN ELECTRIC CO., INC.,
48th-av. and 24th-st.

...WOMEN—
...perience necessary, over 16 yrs. of ...ge; women in salary, clerks and stock... good salaries. Apply 5th floor, em... office.
CHAS. A. STEVENS & CO.,
19 N. State-st.

...WOMEN—
...a three or four days of each week; ...30 to be put on our inspecting force. ...Employment Office, 8th floor. Take ...and Dearborn elevators.
THE FAIR.

...WOMEN—
...neral office positions. Women able ...a legible hand and who are accurate ...ve good opportunity to learn retail ...ness. Apply 10th floor, Employment office.
WM. H. ROTHSCHILD & CO.

...WORKERS—
...This is one of the best paid positions open ...young women today. Even while you ...re learning you are paid good wages. The ...ork is not hard, and young women are well fitted for it. The girls now in this department average over three years' service. Apply at our employment office on the 8th floor before 4 p. m. or on Thursday evening between 6 and 8:30.
WESTERN ELECTRIC CO., INC.
48th-av. and 24th-st.

...WRITERS—
...ng, experienced on Hollerich punch ma...chines; permanent positions; $92.64 to start; ...must be quick and accurate. Address C B ...Tribune.

...AUTOMATIC ELECTRIC CO.
1001 W. Van Buren.

GIRLS AND YOUNG WOMEN.
$17.40.
For clean factory work; 386 per hr. to start; 48 hr. week; $18 to $20 first week. Saturday; $3 bonus for full week's work; total, $17.40 per wk.; chance to earn $20 in a short time; steady employment; rapid advancement.
LINDSAY LIGHT CO.,
101 Grand-av.

GIRLS AND WOMEN—
Steady positions, high starting salaries, chance for advancement, the work is easy to learn, whatever line of work you have followed you can adapt yourself to ours. Apply at our free branch employment office,
6051 S. HALSTED.
OFFICE HOURS FROM 8 A. M. TO 1 P. M., EXCEPT SATURDAY.

GIRLS—ASSEMBLERS, OWING TO THE fact that we are increasing our force, we can use girls who are experienced in light assembly work, and even if you are not experienced we are willing to learn you and teach you. This is piece work—our girls can make good wages.
EDISON ELECTRIC APP. CO., 5600 W. Taylor.

GIRLS AND YOUNG WOMEN—SEEKING employment: We have to offer light, clean factory work for those desirous of steady employment; our starting rate is above the average and after 3 to 9 weeks training you become skilled operators at advanced wages. Apply Tuesday a. m.
ELECTRIC APPLIANCE CO.,
5801 Dickens-av.

GIRLS—FOR LIGHT FACTORY WORK; NO experience necessary. $17 to start.
J. W. HOODWIN CO.,
2949 W. Van Buren.

GIRLS—TO WORK IN LIGHT, CLEAN candy factory, 44 hr. wk.; good pay. Apply Mrs. Zipperer, T. & G. STORE, 16 N. Michigan.

GIRLS—50, 16 YRS. AND OVER, TO MAKE paper flowers; steady and easy work; good pay. Schaack Artificial Flower Co., 1739 Milwaukee.

GIRLS—OR WOMEN, FOR HAND EMBROIDERING and crochet beading; good pay while learning. 2750 Kimball-av., nr. Milwaukee-av.

GIRLS
GORDON FEEDERS.
KUHL & BENT CO., 317 E. Washington-st.

GIRLS—FOR MAKING LAMPSHADES, EXperienced. Apply Acme Lamp Shade Co., 555 W. Madison.

GIRLS—FOR LIGHT FACTORY WORK AT The American Electric Co., 64th and State-st.

GIRL—FOR SHAMPOOING AND MANICURING; all around operator. Phone Oakland 3591.

GIRL—TO ASSIST MARKING IN DYE work; $17; must write good hand. Paris Dyeing and Cleaning Co., 315 W. 31st-st.

GIRLS—FOR LIGHT WORK IN CANDY FACtory. Lucile Candy Products, 517 W. Monroe-st.

GIRLS—FOR MAKING PAPER FLOWERS; experienced. 4626 Indiana-av.

GIRLS—HAND EMBROIDERY GIRLS. 1250 S. Fairfield-av.

GIRLS—FOR ARMATURE WINDING. CALL today only. 216 N. California-av.

HAND EMBROIDERERS.
FINISHERS, LINING MAKERS.
Splendid opportunity for permanent positions with excellent salary; short hours.
BLACKSTONE SHOP, 615 S. Michigan-av.

HAND FINISHER — ALSO GIRL TO EMbroider; good pay. 46 hrs.
27 E. MONROE-st. ROOM 1003.

HAND EMBROIDERER — EXPERIENCED. A. E. BAILEY, 1500 Keaner Bldg.

INSPECTORS—
Well balanced women, past 25, for process and finished inspection of electrical wire and cordage.
BELDEN MANUFACTURING CO.,
2300 S. Western-av.

LADY—YOUNG; SEW JEWELRY ON PADS; $15 per week. 1809 Heyworth Bldg.

LAUNDRY GIRLS—ONE FOREMAN; 2 Calvert ironers, 2 Saltwork ironers, 3 Saltwork starchers, 12th and Jackson-st. Dubuque, Ia.

MACHINE OPERATORS—
If you don't mind the noise, we have a job for you. Twisting one copper wire around another; the machine does it. You simply set up the job. Come ready for work.
BELDEN MANUFACTURING CO.
2300 S. Western-av.

MANICURIST—AND ALL AROUND OPerator, for North Side beauty shop; good salary. Lake View 2013.

MARCEL WAVER—EXP. NO OTHER NEED apply. Good wages. Drexel 2492.

MARCEL WAVER AND ALL AROUND OPerator. 4133 Grand-blvd.

MARKERS AND SORTERS—ALSO GIRLS to learn. 2409 S. Wabash.

MARCEL WAVER—ALSO ALL AROUND operator; $2, extra and commission. M. ...Lake View 1054.

WANTED—FEMALE HELP.

Factory and Trades.

FINISHERS AND HELPERS, EMBROIDERERS, ALTERATION HANDS.
For high class dressmaking establishment; women who are desirous of securing permanent positions paying best salaries will find here the opportunity they are seeking; we will provide pleasant surroundings and offer every change for advancement; Saturday afternoon and Sunday off; Employment office open from 8:30 to 5:30.
BLUM'S,
Rm. 508, 624 S. Michigan-av.

FINISHERS AND BUTTONHOLE MAKers on cotton goods.
PFLUGHOFT & SWANSON,
12 and 14 S. Jefferson-av.
Ask 8. (near Madison).

FITTERS—
And alteration hands, for women's garments.
Apply Employment Office, 8th floor, Tuesday A. M. Take Adams and Dearborn elevators.

THE FAIR.

FITTER—CLOAK AND SUITS; GOOD PAY; steady work. 1210 Stevens Bldg.

FORELADY—
Experienced fitter and competent manager, to take charge of department in ready-to-wear dressmaking house.
STRICKLAND'S,
3120 Michigan-av.

FUR FINISHERS — WE REQUIRE THE services of women thoroughly experienced in finishing fur garments. Apply MR. KOCH, 10th floor, Alteration Room, 8:30 a. m. Tuesday.
ROTHSCHILD & COMPANY.
STATE, JACKSON, VAN BUREN.

FUR FINISHERS.
Good salaries. Apply 5th floor employment office.
CHAS. A. STEVENS & BROS.,
19 N. State.

FUR FINISHER—CHARLES F. LOBELL CO., 1135 E. 63d-st.

GIRLS—AUTOMATIC ELECTRIC CO. RE... quires additional girls and young women who are seeking permanent employment, where you will receive good wages for your services. We have a free library, girls' rest room, with nurse in attendance all day, and many other items of welfare for our employees. We can place a number of girls over 16 with or without experience on many kinds of work, for example, inspection, coil winding, insulating, drill press assemblers, etc. Come in at our employment dept. and talk it over with us.
AUTOMATIC ELECTRIC CO.
1001 W. Van Buren.

GIRLS AND YOUNG WOMEN.
$17.40.
For clean factory work; 386 per hr. to start; 48 hr. week; $18 to $20 first week. Saturday; $3 bonus for full week's work; total, $17.40 per wk.; chance to earn $20 in a short time; steady employment; rapid advancement.
LINDSAY LIGHT CO.,
101 Grand-av.

GIRLS AND WOMEN—
Steady positions, high starting salaries, chance for advancement, the work is easy to learn, whatever line of work you have followed you can adapt yourself to ours. Apply at our free branch employment office,
6051 S. HALSTED.
OFFICE HOURS FROM 8 A. M. TO 1 P. M., EXCEPT SATURDAY.

GIRLS—ASSEMBLERS, OWING TO THE fact that we are increasing our force, we can use girls who are experienced in light assembly work, and even if you are not experienced we are willing to learn you and teach you. This is piece work—our girls can make good wages.
EDISON ELECTRIC APP. CO., 5600 W. Taylor.

GIRLS AND YOUNG WOMEN—SEEKING employment: We have to offer light, clean factory work for those desirous of steady employment; our starting rate is above the average and after 3 to 9 weeks training you become skilled operators at advanced wages. Apply Tuesday a. m.
ELECTRIC APPLIANCE CO.,
5801 Dickens-av.

GIRLS—FOR LIGHT FACTORY WORK; NO experience necessary. $17 to start.
J. W. HOODWIN CO.,
2949 W. Van Buren.

GIRLS—TO WORK IN LIGHT, CLEAN candy factory, 44 hr. wk.; good pay. Apply Mrs. Zipperer, T. & G. STORE, 16 N. Michigan.

GIRLS—50, 16 YRS. AND OVER, TO MAKE paper flowers; steady and easy work; good pay. Schaack Artificial Flower Co., 1739 Milwaukee.

GIRLS—OR WOMEN, FOR HAND EMbroidering and crochet beading; good pay while learning. 2750 Kimball-av., nr. Milwaukee-av.

GIRLS
GORDON FEEDERS.
KUHL & BENT CO., 317 E. Washington-st.

GIRLS—FOR MAKING LAMPSHADES, EXperienced. Apply Acme Lamp Shade Co., 555 W. Madison.

GIRLS—FOR LIGHT FACTORY WORK AT The American Electric Co., 64th and State-st.

GIRL—FOR SHAMPOOING AND MANICURing; all around operator. Phone Oakland 3591.

GIRL—TO ASSIST MARKING IN DYE work; $17; must write good hand. Paris Dyeing and Cleaning Co., 315 W. 31st-st.

GIRLS—FOR LIGHT WORK IN CANDY FACtory. Lucile Candy Products, 517 W. Monroe-st.

GIRLS—FOR MAKING PAPER FLOWERS; experienced. 4626 Indiana-av.

GIRLS—HAND EMBROIDERY GIRLS. 1250 S. Fairfield-av.

GIRLS—FOR ARMATURE WINDING. CALL today only. 216 N. California-av.

HAND EMBROIDERERS.
FINISHERS, LINING MAKERS.
Splendid opportunity for permanent positions with excellent salary; short hours.
BLACKSTONE SHOP, 615 S. Michigan-av.

HAND FINISHER — ALSO GIRL TO EMbroider; good pay. 46 hrs.
27 E. MONROE-st. ROOM 1003.

HAND EMBROIDERER — EXPERIENCED. A. E. BAILEY, 1500 Keaner Bldg.

INSPECTORS—
Well balanced women, past 25, for process and finished inspection of electrical wire and cordage.
BELDEN MANUFACTURING CO.,
2300 S. Western-av.

LADY—YOUNG; SEW JEWELRY ON PADS; $15 per week. 1809 Heyworth Bldg.

LAUNDRY GIRLS—ONE FOREMAN; 2 Calvert ironers, 2 Saltwork ironers, 3 Saltwork starchers.
LORENZ LAUNDRY,
12th and Jackson-st. Dubuque, Ia.

MACHINE OPERATORS—
If you don't mind the noise, we have a job for you. Twisting one copper wire around another; the machine does it. You simply set up the job. Come ready for work.
BELDEN MANUFACTURING CO.
2300 S. Western-av.

MANICURIST—AND ALL AROUND OPerator, for North Side beauty shop; good salary. Lake View 2013.

MARCEL WAVER—EXP. NO OTHER NEED apply. Good wages. Drexel 2492.

MARCEL WAVER AND ALL AROUND OPerator. 4133 Grand-blvd.

MARKERS AND SORTERS—ALSO GIRLS to learn. 2409 S. Wabash.

MARCEL WAVER—ALSO ALL AROUND operator; $2, extra and commission. M. ...Lake View 1054.

WANTED—FEMALE HELP.

Factory and Trades.

MARCEL WAVER—
Marcel wavers, in first class establishment, Milwaukee, Wis.; salary $35 per week.
Light ventilator and all around hair worker, $30 per week. Address B E 2, Tribune.

MASSEUSE—NORTH SHORE HEALTH RESORT. Phone Winnetka 211.

MILLINERS
TRIMMERS
PREPARERS
Copyists. A 12 month a year position and 2 weeks' vacation with pay, and substantial bonus every 6 months, ought to look good to anyone who wants to have a steady position in the finest workroom in the city. Highest price paid to steady girls. Come prepared for work, Tuesday, 8 a. m.
CONSOLIDATED MILLINERY CO.
33-35 N. WABASH-AV.

MILLINERY MAKERS.
LESCHIN, 318 So. Michigan-av., requires a few experienced millinery makers. We offer finest work, with chance to advance; all year positions; ½ day Saturday the year around. It is to your interest to see us. Call at once. Apply 5th floor.
LESCHIN, INC.
318 So. Michigan-av.

MILLINERY WORKERS.
COPYISTS, MAKERS, AND APPRENTICES.
On the trimmed and tailored hats; piece or week work; highest prices; permanent positions.
THEO. ASCHER CO.,
30 S. Michigan-av.

MILLINERY OPERATORS—EXPERIENCED on velvet hats. Girls who like to make big money apply. Also makers and copyists. We are working full time, including Sunday. Come ready for work.
UNITED HAT WORKS.
19 E. Michigan.

MILLINERY MAKERS
AND APPRENTICES.
Steady position; good pay; hours 8:30 to 5:30. Saturday afternoons off.
BLUM'S,
Rm. 508, 624 S. Michigan.

MILLINERY MAKERS.
HAND SEWERS
and apprentices; all the year round positions; good salary.
THE EMPORIUM.
28 S. State-st.

MILLINERY MAKERS
AND COPYISTS.
Highest prices paid for piece or week work; steady employment, daylight workroom.
ASCHER-SCHWAB CO.,
209 S. Michigan-av., cor. Lake.

MILLINERY TRIMMERS — 15; MAKERS, and copyists; also 2 operators; week or piece work; highest pay in city; steady position. Come ready to work. Monarch Hat Co., 512 S. Wabash.

MILLINERY WORKER — ON MACHINE made velvet hats; plenty of work; highest prices, pleasant work. 1 flight above. MOVE & COWAN, 322 W. Washington, 5th floor.

MILLINERY WORKERS AND PIECE WORK. ers—Experienced, good pay, daylight workroom, steady work. Apply Mrs. Kaufmann Hat Co., 12 N. Michigan, 2d floor.

MILLINERY MAKERS — FIRST CLASS, steady; no night work. 5627 Broadway, near Wilson.

MILLINERY TRIMMERS — 2, EXPERIenced, for position in Aurora, Ill. Address F. 2, Tribune.

MILLINERY MAKERS—FIRST CLASS. AP... ply 701, Marshall Field Annex.

MILLINERY MAKERS AND SALESLADY. Model Shop, Rm. 2130 Stevens Bldg.

MILLINERY MAKERS—ROSS HAT SHOP, 25 E. Washington-st., Room 1044.

MILLINERY APPRENTICES — NICE DAY. light workroom. Apply 640 Michigan-av.

MIRRORS—FOR SILVERING WORK; SHORT hours; good pay; advancement. Mrs. Smith, 315 Chem. Bldg., 117 N. Dearborn.

OPERATORS—
1st class power machine operators; experienced on automobile trimming work; steady work under best conditions. Call Tuesday. Take Harlem car West on Grand-av. to 5800.
YELLOW CAB MFG. CO.,
5801 Dickens-av.

OPERATORS—EXPERIENCED ON STRAW and velvet hats.
E. EIGER & BROS.,
1249 S. Wabash.

OPERATORS, FINISHERS, AND DRAPERS— on ladies' dresses. Apply 3068 Lincoln-av., 2d fl.

OPERATORS — FOR HEMMING TOWELS and napkins; piece work or week work. Drexel Linen Supply Co., 1 Story Ct.

OPERATORS, FINISHERS, AND DRAPERS— On ladies' dresses. Apply Marquette Ladies' Co., 1 Adams.

OPERATOR—FOR MACHINE ON IMItation leather; steady work. Good pay. 3132 S. Canal—1st floor.

PHYSICIAN — LADY, FOR OFFICE EXAMInations for medical concern. Address L 272, Tribune.

POWER MACHINE OPERATORS—PREFER those from shirt corset experience. Good pay. 626 W. Jackson-blvd., 7th floor.

PROOFREADERS—
Ladies from 25 to 35 to proof read typesetting machine slugs. Those of you who can gain on this work will q ualify you for higher positions in our organization. High school graduates preferred. Apply at employment office any day before 4 p. m.
WESTERN ELECTRIC CO., INC.

PUNCH PRESS OPERATORS — FEMALE. F. B. WILLIAMS CO., 507 E. 39th-st.

REPORTER — DAILY NEWSPAPER, NEAR Chicago, wants woman reporter to assist in handling club and society news; one preferably who has had such experience; beautiful city and pleasant, congenial working conditions. Write, giving full particulars as to age and experience. Address E K 545 Tribune.

SEAMSTRESS — WHITE DARNING STOCKings and repairing clothes. Call Tuesday morning, 4537 Drexel-blvd.

SEWERS — HAND, GOOD. APPLY 505 Heyworth Bldg., 29 E. Madison.

SKIRT DRAPERS
AND FINISHERS.
Also helpers.
STRICKLAND'S,
3130 Michigan-av.

SKIRT DRAPER, WAIST DRAPER, AND Finishers—For high class dressmaking; light work, pleasant surroundings. 1121 Berwyn-av., Phone Sunnyside 2532.

SKIRT MAKERS AND FINISHERS—
On high class gowns; highest salaries paid. 1150 Kimball-av.

SUIT AND GOWN HANDS — EXPERIenced; splendid salaries; ideal surroundings; all year work. GEORGE BERNARD'S, 33 S. State.

TRACERS—
Young ladies with a liking for mechanical drawing can obtain permanent positions in our Drafting Room. You will be given a training course in tracing and drafting and while you are learning you are paid good wages. An unusual opportunity for High School and College graduates. Call before 4 p. m. any day.
WESTERN ELECTRIC CO., INC.
48th-av. and 24th-st.

WAIST, SKIRT AND COAT FINISHER — Experienced; steady position. 1500 Keaner Bldg., 5 N. Wabash.

WOMEN—
Must speak and understand English. Learn take washing. Clean work; good pay. Operators on Magnet Wire Insulating Machines, day and night shifts. Good starting rate. Women to cut wire off of spools.
BELDEN MANUFACTURING CO.,
4025 Van Buren-st.

WOMEN—YOUNG, TO SHAPE AND MEASure corsets; light, airy workroom; pleasant surroundings and best wages paid. This is an excellent opportunity for girls seeking permanent employment. Mme. l'Feil Company, 1432 Altgeld-st., 1 block north of Fullerton.

WOMEN—40 TO 50 YEARS OLD, WHO LIVE on West Side near our plant, can secure pleasant and steady position in our factory at good starting wages. We will be pleased to show you what openings we have.
EDISON ELECTRIC APPLIANCE CO.,
5560 W. Taylor.

WOMEN—
Good hand sewers. To work on lamp shades. Women with or without experience in this work. Apply Ninth Floor, Retail.
CARSON, PIRIE, SCOTT & CO.

WOMEN AND GIRLS, WITH SOME SHOP experience, for permanent positions on light machine work.
ALBAUGH DOVER,
2100 Marshall-blvd.

WOMAN—FOR FITTINGS AND ALTERAtions on women's clothes. Steady all year position. Good pay and working conditions.
WOLK'S CLOAK STORE,
1503 Milwaukee-av. MISS. BERTHA.

WOMEN — TO MAKE ALTERATIONS ON suits and dresses. Apply Tuesday, GORDON'S CLOAK HOUSE, 115 S. Dearborn.

WOMAN—ABOUT 40; PRACTICAL NURSE; 2 in family; $20 a week. Address L. 113, Tribune.

WOMEN — COMPETENT, FOR SMOCKING and finishing hand made dresses at their homes. Address J 142, Tribune.

WRAPPER STRIPPERS — GEORGE H. NOVAK, 1041 S. Robey.

YARD WINDERS — EXPERIENCED; 44 hours; highest salaries paid.
ROYAL KNITTING MILLS,
544 W. Jackson-blvd.

YOUNG WOMEN—Paper inserting machines wrap, colored paper round clean copper wire. We need a few young women to take care of the machines. You will get good money from the start and our instructors will show you how to make more. Call at our employment office any day before 4 p. m., or on Thursday or Thursday evening between 6 and 8:30.
WESTERN ELECTRIC CO., INC.
48th-av. and 24th-st.

Household Help.

ASSISTANT CARETAKER BABY NURSERY. Chicago Orphan Asylum, 5120 S. Park-av.

COOK — EXPERIENCED; CHILD PERMIT. ted; for country home; 2 months. Phone Tuesday, G. H. Jones, Central 6510.

COOK — WHITE, SMALL FAM. HAVE second maid and laundress; pay, rm. and bath. 5552 Everett-av., 3d. Blackstone 261.

COOK—RES. 5620 WOODLAWN-AV. PRIV. rm. and bath. MRS. J. P. MARSH. Tel. Hyde Park 2635.

COOK AND 2D MAID—EXPERIENCED; 1ST class wages. Phone evenings. Mrs. Schreiner, Blackstone 6000.

COOK — COOK AND 2D MAID; $16 AND $15; suburban home. Phone Glencoe 263; reverse charges.

COOK—PROTESTANT, EXPERIENCED, IN small family; high wages. Ph. Winnetka 149 Sunday, or Superior 624 week days.

COOK—GOOD WHITE. APPLY HENROTIN Hospital, 630 E. Chicago-av.

COOK—WHITE, FOR FAMILY HOTEL. 5714 Blackstone-av. Ph. Hyde Park 2780.

COOK—NO LAUNDRY; GOOD WAGES. 4508 Drexel-blvd.

COOK—EXPERIENCED; SMALL FAMILY; good wages. SACHS, 5103 Ellis-av.

COOK—EXPER. REFS. REQD.; $17; 7 RM. apt.; 2 in fam. Call Edgr. 6888.

COOK—WHITE; REFS. 619 SHERIDAN-rd. Winnetka 1000, reverse charges.

COOK—PLAIN; GOOD WAGES. PHONE Drexel 166. 5517 Drexel-blvd. Apt. 1.

WANTED—FEMALE HELP.

Household Help.

COOK AND GENERAL HOUSEWORK—SISters or mother and daughter; no washing; work not heavy, but everything must be kept clean; 4 in family; attractive surroundings and liberal wages. Ph. Riverside 77 Mrs. H. B. Babson.

COOK—EXPERIENCED, WHITE, TO WORK in Remilworth. $18.00 a week. Will take Lake Shore Limited to Winnetka. Call interview at the office of A. T. McIntosh & Co., 106 N. La Salle-st., room 40, Tuesday, between 3 and 4 o'clock.

COOK AND DUSTING — SMALL HOUSE; NO cooking; no objection to daughter 13 if enough for school; Protestant; Winnetka 1121. M. E. S., 15 Indian Hill-rd., Winn.

COOK—NOT OVER 45; EXPERIENCE. clean; $18; 2 in family; to launder own room and bath. Sheldrake 1404, 6250 Winchester-av.

COOKS—FIRST CLASS FIRST AND SECOND cooks, no objection to daughter girls cooking and baking. Good pay, steady job. 1045 W. Roosevelt-rd.

COOK—WHITE, FOR SMALL FAMILY down stairs; must furnish best refs.; $20 week and good home. Telephone Rogers Park 1361, Monday.

COOK—EXPERIENCED; GOOD HOME; good wages; Scandinavian or Finnish. Ph. Highland Park 1174.

COOK—COMPETENT COLORED. HINSDALE. Good accommodations, wages. Ph. BUCHOLZ, Hinsdale 7.

COOK — COLORED; MUST BE FIRST CLASS. References required; good wages. Phone Beverly 1553.

COOK—RELIABLE, EXPERIENCED, WHITE; references required. Apply Monday afternoon, 6044 Sheridan-rd.

COOK AND SECOND MAID—EXPERIenced; no cooking; must do fine washing. 4 in family. P. O. Box 756.

COOK AND SECOND MAID—WHITE; APT.; American family of four; wages $120. Kenwood-av., 1st. Ph. Ryan Park 1683.

COUPLE—$175 PER MO. FOR THOROUGH, by exp couple; wife as cook, man as housemen and butler. Phone Winnetka 1525 reverse chg. or call 860 Lincoln-av., Winnetka.

COUPLE—PROTESTANT, EXPERIENCED cok and butler. Phone Winnetka 149 Sunday, or Superior 624 week days.

FLOOR MAID—FOR SMALL HOSPITAL; 3 hrs. per day, steady work. Ph. Harrison 577.

GEN. HSWK. — SOUTH. SMALL APT.; NO laund. Good wages. 5522 Everett, H. P. 1060.

GEN. GENERAL HOUSEWORK; REFerences. C. A. LAWES, 2547 Lincoln-av.

MAID—FOR GENERAL HOUSEWORK. Family. Apply 5942 S. Park-av. MRS. LEVY.

GIRL—REFINED, INTELLIGENT, TO TAKE charge of school girl, age 9 yrs.; salary $12; must be neat, refined. Ph. Graceland 8787, 521 Stratford-pl. 1st.

GIRL — COMPETENT, FOR GENERAL housework; quiet cheerful home; small family; $16 without laundry. 6314 Harlem, LUM. 672 Lincoln-av.

GIRL—GENERAL HOUSEWORK. PERmanent position, family 3 adults, separate room and bath; $15. Phone Wilmette 1872, 2d apt. Phone Midway 7115.

GIRL—COMPETENT, FOR GENERAL HSE. work. Good wages. No washing or ironing. 2640 Lake View-av., 3d apt. Phone Diversey 5102.

GIRL—FOR LIGHT HOUSEWORK. $7; married couple with young child. Good home for right person. 4918 N. Drake-av. Monticello 6395.

GIRL—NEIGHBORHOOD OR HIGH SCHOOL, girl to assist in small apt. and with school child. 7455 Greenview-av., apt. 400.

GIRL—TO ASSIST IN CARE OF 5 YR. OLD child a few afternoons a week. Sunnyside 2042.

GIRL—REFINED, FOR CARE OF 5 YEAR old girl going to kindergarten and mother's helper. Apply Tuesday, Midway 4920.

GIRL—YOUNG, FOR LIGHT HSWK.; NO washing or ironing; 2 in family. 3308 W. Fulton-st. Van Buren 2854.

GIRL — OR WOMAN — LIGHT HOUSEwork; good home; good pay. Call Humboldt 3186.

GIRL—GOOD, FOR GENERAL HOUSEWK.; 2 in family; no washing; good home; good wages; ref. erences. Phone Oak Park 1158. Address 312 N. Elmwood-av.

GIRL — EXPERIENCED, FOR COOKING and downstairs work. Phone Randolph 47u or 266, charges reversed. 511 Ashland-av.

GIRL — FOR GENERAL HOUSEWORK; good wages; laundress and cleaning woman kept. MRS. LAURENTHAL, 4730 Ellis, 1st apt.

GIRL—GOOD COOK AND SECOND MAID, for small December family of 3 to Florida. Phone State 8084, or write Robinson, Room 1206, 38 S. Dearborn-st.

GIRL — FOR GENERAL HOUSEWORK; small family; good home and wages. Phone Rogers Park 5839, or apply 1123 Greenleaf-av.

GIRL—OR YOUNG WOMAN—FOR HOUSEwork; plain cooking; no washing. Small fam. $15 per wk. South Side. Gentiles. Address L 372, Tribune.

GIRL — OR WOMAN — TO DO CLEANING and dusting and make herself useful in hairdressing parlor; good hours, good wages. Vinewood 5104.

GIRL — YOUNG, PROTESTANT, FROM country pref., to help young mother, run house work and baby. MRS. R. W. P., 853 Ainslie-st. Phone Lake View 1372.

GIRL OR WOMAN—
Good suburban home, small family; no laundry; plain cook, 2 bks. car line. Beverly 3462.

GIRL—GOOD PAY, GOOD HOME. NO washing; experienced; who can cook. 6947 Evanston-av. Edgewater 1994.

GIRL — COMPETENT, FOR GENERAL housework; $15; no washing. L. BAER, 4035 Washington-blvd. 2d floor.

GIRL OR WOMAN—GERMAN FOR GEN housework; good wages. 5142 Ellis-av., 2d apt.

GIRL—FOR GENERAL HOUSEWORK; NO laundry work; $15; experience. Ph. Hyde Pk. 1175.

GIRL — EXPERIENCED, FOR GENERAL housework. 910 Elm-st. Winnetka.

GIRL—GOOD HOME, FOOD; WAGES; SUBurb. Graceland 5001.

GIRL OR WOMAN—WHITE, TO ASSIST with hswk.; small family. 5044 Calumet.

GIRL—FOR GENERAL HOUSEWORK; REFS. 4749 Ingleside, Kenwood 1591.

GIRL—SMALL, NO CHILDREN; NO laundry. 1524 E. 62d-st. Ex. 6895.

GIRL — TO HELP IN THE KITCHEN. Y. W. C. A., 318 S. Ashland-blvd.

GIRL—FOR LIGHT HOUSEWORK. 5340 Dorchester-av. 3d floor.

GIRL—FOR GENERAL HOUSEWORK; GOOD wages. Phone Kenilworth 187.

GIRL—EXPD. GENL. HSWK.; FAM. 2. 4550 Greenwood-av. 3d. MIDDLETON.

GIRL—FOR GEN. HOUSEWORK; NO WASHing. 1st apt., 606 Stratford-pl.

GIRL—TO CARE FOR BABY AND LIGHT housework. Kenwood 1613. 4454 Leland-av.

GIRL—FOR GENERAL HOUSEWORK; NO laundry. Apply 1725 W. Jackson-blvd.

GIRL—WHITE, FOR GENL. HSEWK.; GD. wages, no ironing. Midway 7114.

GIRL—FOR GENERAL HOUSEWORK; NO laundry. 1220 Farwell-av., 1st.

GIRL—GOOD, FOR GEN. HOUSEWORK; small family. Ph. Edgr. 5412 Indiana-av.

GIRL—NO WASHING; HOME NIGHTS. 1318 Highland. Sheldrake 777.

GIRLS—TO ASSIST IN LUNCH ROOM, 9 a. m.-2 p. m. Medel Book Co., 740 Rush.

GIRL—FOR GENERAL HOUSEWORK IN small family; no washing. L. V. 1769.

MAN AND WIFE—
Private fam.; good position to right party; 2 in family.

MAN AND WIFE—AS BUTLER AND COOK; best references required; good wages. Address B 575, Tribune.

MARRIED COUPLE — COLORED ONLY; woman to do housework and laundry; no cooking; for 2 adults in Cook Park; to do washing and

TO RENT—ROOMS—SOUTH.

BERKELEY, 4321—TO RENT—LARGE FR. room, good tr., 1 C., Kenwood L.

BLACKSTONE, 4954, 3D—TO RENT—TWO large, newly furn. fr. rooms; near I. C., surf.; priv. fam. Kenwood 7217.

BLACKSTONE, 6203, 2D—TO RENT—FRT. rm.; mod.; I. C., L; kit. priv.; bus. women preferred.

BLACKSTONE-AV, 5601—TO RENT—LG. lt. fr. rm., lav., h. w. ht.; 2 men; sm. rm. woman.

BLACKSTONE-AV., 5804—TO RENT—FURnished room, choice for 1 or 2; reasonable. Kasper.

BLACKSTONE-AV, 4050, 2D—TO RENT—Parlor with piano, $8; single room, $3.50.

BLACKSTONE-AV., 5345, 1ST—TO RENT—Large mod. outside, suit 1 or 2 men.

BLACKSTONE-AV., 5018, 1ST—TO RENT—Rm., priv. lav., gent.; I. C. Kenw. 3924.

CALUMET, 5630—TO RENT—FURN. RM., priv. fam. in fl.; 3 blks. I. C. Call 5 to 7. BORN. Englewood 2974.

CALUMET-AV., 5826, 3D—TO RENT—LGE. mod. front room, double or single, new dec., frees.; men pref.

CALUMET, 5749, 3D—TO RENT—NICELY furn. frt. rm.; suit. 1 or 2; priv. fam.; nr. 58thst. L.

CALUMET-AV., 5332—TO RENT — FRONT room for 2; elec.; nr. L sta.; 2d.

CALUMET, 5823, 2D APT. — TO RENT, Pleas. st, ht. rm., con. L and sur. Eng. 1785.

CALUMET, 4623—TO RENT—LGE. FRONT rm.; steam ht.; ½ block to "L" or surf.

CALUMET-AV., 5352, 2D—TO RENT—WELL furn. fr. rm.; priv. fam.

CALUMET, 4607—TO RENT—PLEAS. FRT. rm.; no other roomers. Kenwood 1268.

CALUMET, 5934, 3D—TO RENT—LIGHT, airy rm.; priv. fam.; good trans.

CALUMET-AV., 4056—TO RENT — NEWLY furn., sel. rm., priv., gent. BARNES.

CALUMET-AV., 4623, APT.—TO RENT—Furnished rooms. Mrs. McDonald.

CALUMET, 4811—TO RENT—FRONT, RM.; mod.; kitchen priv.; emp. only. Drexel 7210.

CALUMET-AV., 6017, 3D—TO RENT—Room, 1 blk. to L. Normal 1279.

CALUMET, 5757, 2D—TO RENT—OUTSIDE rm., suit. for 2; nr. park.

CHAMPLAIN-AV, 4462, 1ST—TO RENT—Large suite for 2 young men.

COLES-AV., NR. 73D ST.—TO RENT — TO refined lady emp., nice room, with bath; I. C. R. R. exp.; $15 mo. Address K 413, Tribune.

COTTAGE GROVE-AV., 5040, APT. H—TO Rent—Desirable frt. rms.; gent. preferred; ½ blk. park; good trans.

CORNELL, 5—TO RENT—RM. PRIV. fam.; good trans. Ph. Dorchester 3017.

DORCHESTER-AV., 6043—TO RENT—FUR. rm., priv. fam.; 1 blk. surf.; 3 blks. I. C. Kenw. 2349.

DORCHESTER, 6141, 2D—TO RENT—Pleas. frt. rm., conv. S. S. L. and I. C. Hyde Pk. 6048.

DORCHESTER-AV, 5479, 2D—TO RENT—Suite or front rooms with porch; reasonable.

DORCHESTER-AV., 6043—TO RENT—FURN. rm., priv. fam.; 1 blk. surf. 2 blks. L and I. C. Midway 2346.

DORCHESTER-AV., 5511, 2D—TO RENT—Desirable large front rm. Tel. Mid. 7097.

DORCHESTER, 7345, 2D—TO RENT—GOOD rm. to rent.; 2 adults; stm. ht.; ref.

DORCHESTER, 5715—TO RENT—LOVELY airy room for 1.

DREXEL-BLVD., 4168—TO RENT—HOMElike room for business people; block from Kenwood L. Cottage Grove Ill. Central; surf.; priv. fam. Kenwood 7217.

DREXEL-AV. NEAR 63D ST.—TO RENT—In private family, for gentleman only. Phone Blackstone 5233. References.

DREXEL-BLVD., 4130—TO RENT—LARGE front rm. for 2 or 3 gents; priv. bath; piano.

DORCHESTER-AV, 5547, 3D APT. — TO Rent—Rm.; home of refinement; I. C.; ref.

DORCHESTER, 5522—TO RENT—ELEGANT room, pvt. fam. reasonable rent; ref.

DORCHESTER, 6150—TO RENT—LG. FR. rm., use of piano, I. C. and surf.

EAST END-AV, 6025, 2D APT.—TO RENT—Room, pvt. family. 3 blocks C. and Jackson Pk.

ELLIS-AV., 4447—TO RENT—SINGLE OR double rooms in private family.

ELLIS-AV., 6400, 3D—TO RENT—LARGE furn. rm.; mod.; 2 gents. Hyde Park 1885.

ELLIS-AV., 4320—TO RENT—NEWLY FURnished room: transp. ex. Oakland 5727.

ELLIS-AV, 6338—TO RENT—2 FRT. RMS., large and small; suitable 1 or 2 gentlemen.

ELLIS, 6201—TO RENT—FURN. OUTside rm. for 1 or 2 gentlemen.

ELLIS, 4118—TO RENT—LG FT. RM., LAV., sing. rm., h. w. ht.; elec. Oak. 7094.

ELLIS-AV, 4137—TO RENT—ROOM FOR 1 or 2 ½ blk. from Kenwood "L." Shaw.

EVANS-AV., 6120, 1ST—TO RENT—LARGE mod. rm., 1-2 gents; ex. trans.

FIFTY-SIXTH-ST., E., 52—TO RENT—LT. fr. rm., priv. fam.; nr. Michigan-av.; 1 gents.

FIFTY-SIXTH-ST., E., 313—TO RENT—Beaut. rms., priv. fam. suit. one or two; gentlemen; block from 55th-st "L."

FIFTY-THIRD, E., 352—TO RENT—RM., modern, near park and "L"; priv. family. Drexel 7401.

FIFTY-FOURTH-ST., E. 1446 3D — TO Rent—Lge. airy, mod. rm., suitable for 1 or 2 gent.; 1 blk. I. C. and surf.

FIFTY-SIXTH-ST., E., 1—TO RENT—LGE. cor. room, 1 or 2; nicely furn. Eng. 9318.

FIFTIETH- E. 437, 2D—TO RENT—LGE. frt. rm., mod.; gentleman; $6.

FIFTY-EIGHTH-ST., E., 1ST, COR. Mich.—To Rent—Nicely furn. front rm.

FIFTY-THIRD-ST., E. 1326—TO RENT—Furnished front rms., single or suite; I. C.

FORTY-FIFTH, E. 440—TO RENT—NICELY furn. rms. in priv. home; good trans. Hyde Park 2414.

FORTY-EIGHTH-ST., E., 432—TO RENT—2 furn. rms.; mod., sm. ht. suit. for lt. houskpg.

FORTY-FIRST, E. 770, 1ST—TO RENT—Cor. cottage; dandy rm., with or without board; $5 and $6. Oakland 5727.

FORTY-SECOND-PL., E. 1043—TO RENT—Desirable frt. rm., priv. family. LORDON.

FORTY-SEVENTH, E., 1228—TO RENT—Rooms, $4 up. Ashton 1922.

FORTY-SIXTH-ST., E., 1232—TO RENT—Lge. lgt. frt. rm., water; I. C. and sur.

FORTY-SIXTH-ST., 451, 2D APT.—TO RENT—Furn. rm.; young lady preferred.

GRAND-BLVD., 4424—TO RENT—FUR. RM., steam; running water; ½ blk. to El. $7 and up; also large front room.

GRAND-BLVD., 4428—TO RENT—LRG. RMS., complete for housekpg.; also one with priv. bath; h. w. ht.

GRAND-BLVD., 3820—TO RENT—BEAUTIful large furnished front room; connecting bath; suite 2. Douglas 816.

GRAND-BLVD., 4005, 1ST—TO RENT—Parlors, priv. bath; others; Ken. ex. Oak. 6595.

GRAND-BLVD., 4509—TO RENT—FINELY furn. outside rms.; run. water. Ken. 10272.

GRAND-BLVD, 5053—TO RENT—IDEAL rm.; priv. fam.; excl. trans. Drexel 2850.

GRAND-BLVD., 5600—TO RENT—LGE. outside rm., with breakfast priv.; respect.

GRAND-BLVD. AT 51ST—TO RENT—1 front, 1 rear room. Kenwood 5568.

GRAND-BLVD., 4240, 1ST—TO RENT—LIGHTful rm., mod.; bath; ½ bl. 43d and I. C.

GRAND-BLVD, 4520—TO RENT—LGE. RM., adj. bath, priv. lav.; also small rm. Leach.

GRAND-BLVD., 4256—TO RENT—NICELY furn. frt. rms.; mod.; trans.

GREENWOOD, 4547—TO RENT—LGE. FRT. rm., refined priv. home, in exclusive residential section, suitable for 1 or 2 refined persons employed; no other roomers; meals if desired; convenient to L, I. C. and 47th-st. surf. Drexel 7531.

GREENWOOD, 4400—TO RENT—DES. rooms; ref. required. Mrs. Campbell. Ken. 7166.

GREENWOOD, 635, 3D—TO RENT—FRONT room; steam heat.

HARPER, 6045, 3D—TO RENT—YG. MAN 21 will share frt. suite in mod. apt. nicely furn.; piano, etc.; with yg. man of good habits; 2 blks. to elevated; 63d and Stony Pk.; or will rent single rm., bath adj. Call all day Sunday and mornings week days.

HARPER-AV., 6045, 3D—TO RENT—BEDrm. and parlor; conv. bath; mod. apt. nr. Jack. Pk., U. of C. surf., I. & C. Tel. Mid. 9989.

HARPER-AV, 5208—TO RENT—DESIRABLE rms.; nr. 53d I. C. exp., surf. Mid. 5172.

HARPER, 6042, 3D—TO RENT—OUTSIDE rm.; priv. porch; nr. I. C., L., surface.

HARPER-AV., 5406—TO RENT—LGE. FRT. rm.; res.; stm.; lav.; I. C. exp. H. F. 3174.

HARVARD, 7116, 1ST—TO RENT—RM. FOR 2 ladies; twin beds. R. I. trans.; res. Stewart 1905.

HYDE PARK—TO RENT—FURN. ROOM for gent.; priv. family; 1 blk. surface, I. C. 51st-stations 1876.

HYDE PK.-BLVD, 5144—TO RENT—BEAU. frt. rm. with priv. bath, shower, facing lk. and pk.; 1 blk. s. Chi. Beh. Ht. Mid. 6603.

HYDE PARK-BLVD., 1410 1ST—TO RENT—Fine room; nr. I. C.; ref. Ken. 5644.

INDIANA-AV., 5728, 1ST APT.—TO RENT—Newly furn. room; with or without meals; priv. fam.; all mod. conveniences; near 58th st. Seaver.

INDIANA-AV., 4451, 3D—TO RENT—LG. frt. rm., newly furn. suit. for 1 or 2; pri. fam. Ph. Drexel 8498.

INDIANA-AV., 2926—TO RENT—LARGE, newly furnished room; strictly private; H. and C. running water. MACCULLOCH.

INDIANA, 4744 1ST—TO RENT—BEAU. BIG frt. rm.; newly furn.; also rm. with liav. Kenwood 7399. 12 min. to loop; gents.

INDIANA-AV., 5725, 3D—TO RENT—FRT. and side rms.; L. exp., priv. fam. Went. 7848.

INDIANA, 2334—TO RENT—LRG. FRONT rm., newly furn. and clean; gent.

INDIANA-AV 5415, 3D—TO RENT—LGE. frt. rm.; suit. 1 or 2; nr. pk., 55th-st. L.

INDIANA, 4348, 3D—TO RENT—2 LARGE str.eet. fr. rms. and bath; good trans.

INDIANA-AV., 4756, 2D—TO RENT—LARGE outside frt. rm.; gd. trans., L and surf.

INDIANA, 5804, 2D—TO RENT—CHOICE frt. rm., mod. 3 windows; trans. L. $4.50.

INDIANA-AV., 5213, 3D—TO RENT—NICELY furn. outside room; excellent trans.

INGLESIDE, 5427, 3D—TO RENT—FRT. rm., all conv.; I. C., surf suit 1-2; also rm. with connect. bath. Mid. 6174.

INGLESIDE-AV., 6317, 2D—TO RENT—furn. frt. room, modern.

KENWOOD-AV., 4732—TO RENT—3 NICELY furn. rms.; trans. L. and surf.

KENWOOD, 6150—TO RENT—RM., PRIVAT lavatory, gentlemen pref.; ref.

KENWOOD, 6025—TO RENT—SUITE OF 3 furnished front rms.

KENWOOD, 6040, 1ST—TO RENT—LARGE frt. rm., mod., pri. family. Mid. 8189.

KENWOOD-AV, 6036, 1ST APT.—TO RENT —3 rms., newly furn.; bsk. suite; priv. home.

KENWOOD-AV., 6243, 2D—TO RENT—Front room for one or two; I. C., and L. Drexel 4354.

KENWOOD-AV., 4320, 3D APT.—TO RENT —Large, bright room, bath adjoining. Phone Oakland 5916 Sunday.

KIMBARK-AV., 5400, 2D—TO RENT—Large room with adj. bath and shower; also room with private bath; reasonable.

KIMBARK-AV 5600, 1ST—TO RENT—Lovely front room for gents. 2 in family, $5. Hot water.

KIMBARK-AV., 5641, 3D—TO RENT—NICE hskpg. rms.; lg. frt. rm.; kitchenette; $12; also single rms., $2.50-$5.

KIMBARK, 3357—TO RENT—RM. WITH use of bath; 2 gents. Douglas 3917.

KIMBARK, 3658—TO RENT—FRONT rooms with private bath; 1 or 2 gents.

KIMBARK-AV., 5661—TO RENT—FRONT rm., modern. Ph. Englewood 2426.

KIMBARK-AV., 5618—TO RENT—LARGE well furnished front rms.; Al transp.

KIMBARK, 3744—TO RENT—DOUBLE AND single rms., F. w.; $6 to $12 per wk.

KIMBARK-AV., S., 3620, 3D—TO RENT—Room, mod., fr. w. h.; 2 gents. Boulevard 4075.

KIMBARK-AV, 5400, 1ST—TO RENT—Lg. well furn. rm., mod., bath if desired.

KIMBARK, 3653—TO RENT—LGE. LT. —Lovely mod. outside rm.; r. w.; good trans.

KIMBARK-AV., 5612, 2D—TO RENT—LRG. FRT. rm., suit. 2; priv.; very homelike.

KIMBARK-AV., 4406—TO RENT—NICELY furn. large, sunny room; gentleman.

KIMBARK, 5600—TO RENT—LARGE FR. RM.; also single rm.; 51st "L."

MINERVA-AV., 6516, 3D APT.—TO RENT —Small light room; gentleman; $3.

MINERVA-AV., 6516—TO RENT—LARGE front room; private family; $5.50.

NORMAL-PKWY., N. 314, 3D—TO RENT—Am., fur. mod. conv., nr. R. I. R. R., L. surf. 1-2 persons. West. 3545.

NORMAL-PARK, 6037—TO RENT — LGE. light, frnt. rms., near "L" and surface. Went. 5223.

NORMAL-BLVD., 5668—TO RENT—LARGE light airy room; gent. only; $5.50.

OAKENWALD-AV., 4467, 2D APT.—TO Rent—Large, mod. rm., overlooking lake; Ken. 434 sur. I. C. Drexel 2964.

OAKENWALD, 4553, 2D—TO RENT—LRG. outside rm. adj bath, suit 2; priv. fam.; I.C.L.

OAKENWALD-AV., 4536 — TO RENT— Rooms; modern; I. C., L.

OAKENWALD-AV., 4454—TO RENT—LIGHT, mod. rm.; 2 gents. Oakland 5727.

OAKWOOD-BLVD, 764—TO RENT—LIGHT, sunny rooms; near I. C., "L" station, and surface cars; $23 to $27 per month.

OAKWOOD-BLVD 436—TO RENT—LARGE front room, with alcove; private bath; toilet, lav.; ½ blk. L sta. Doug. 2467.

OAKWOOD, 529—TO RENT—2 MOD. FRT. rms., 12 min. from loop.

PRAIRIE-AV., 5339—TO RENT—BUS. girl will rent room to bus. girl or will share her apt. Englewood 7785.

PRAIRIE, 4200, 3D—TO RENT—FRT. RM.; mod. apt., light, airy; good ht.; L exp. and surface; business people preferred.

PRAIRIE-AV, 5134, 1ST APT.—TO RENT—large unfurnished room; one or two gents; $5; steam; elec.

PRAIRIE-AV, 2922, 3D APT., NORTH—To Rent—Nicely furnished sleeping rooms, single or en suite. Calumet 3402.

PRAIRIE-AV, 5400—TO RENT—SEVERAL large beautiful front and side rooms; twin and single beds; near 55th L. Kenwood 678.

PRAIRIE, 5818—THE LAWRENCE — TO Rent—Beaut. front side rm.; suit for 2; $7 wk.; hskpg. suite, range, r. w. Normal 2550.

PRAIRIE, 5220, 1ST — TO RENT — LGE. rms.; private family; gent. preferred; nr. "L."

PRAIRIE-AV., 5800, 1ST APT.—TO RENT—Beaut. furn. rm., suitable for 1 or 2; mod. apt.; $8; no other roomers.

PRAIRIE-AV, 5521, 1st APT.—TO RENT—Large front room; 1 blk. 55th L.

PRAIRIE-AV., 4555, 2D—TO RENT—FINE front rm., modern, $5; priv. fam.; gent.

PRAIRIE-AV., 5600, 1ST—TO RENT—LGE. rooms for 2; bath adj.; nr. 55th-st. L.

PRAIRIE-AV, 4723, 1ST—TO RENT—FUR. rms., $5. Ph. Oakland 1622.

PRAIRIE-AV., 6001, 2D—TO RENT—LIGHT, airy room; excel. transp.; gents pref.

PRAIRIE, 5132, 1ST—TO RENT—LGE. RM. for 2; nr. 51st-st car and "L."

PRAIRIE-AV., 5344, 1ST—TO RENT—RM., private family, use of piano.

PRINCETON-AV., 7206—TO RENT—GENtlemen; large, light, front [clean] rm; elec. light, steam; use clothes closet; 2 other roomers. CHANDLER. Call Vincennes 5164.

PRINCETON-AV., 7116—TO RENT—LARGE south room, water, near Hamilton Park R. I. station; gentleman only. 2 Stewart 1.

RHODES-AV 6042 2D APT.—TO RENT—Gentleman, nicely furnished, private family, convenient 51st-st. L. Blackstone 5473.

RHODES-AV., 6751—TO RENT—2 FURN. rms., with priv. bath, for light houskpg.

SEVENTY-SECOND, E., 1432—TO RENT—Exceptionally well fur. sunny 2 rm. flt.; suite, lg. clos., a. h. st., garage; reas.; I. C. and surf.

SIXTY-SECOND-ST., W., 507—TO RENT—Large double room, running water, immense closet, Protestant gentleman preferred. Normal 1873.

SIXTY-FIRST-ST., E., 565, 2D—TO RENT—Frt. bedroom, with bath adj.; priv. fam.; excel trans.; marr. couple emp. pref.; ref. gx changed.

SIXTY-FIRST-ST., E. 1535, 1ST APT.—TO Rent—Room, pri. family, privileges of home, ½ block pk. and L; $25; ref. Hyde Park 3 w. Stony Island-av. Hyde Park 7627.

SIXTY-FOURTH-ST., E., 1323—TO RENT—One very des. rm. in private home; best transportation; meals, if desired; convenient to the univ. Call Midway 141.

SIXTY-SECOND-ST., E., 967, 2D FL.—TO Rent—Pleasant front bedroom; gentleman employed. Phone Midway 8107.

SIXTY-SEVENTH-PL., E., 1409, 1ST—TO Rent—Well furn. rm.; suit. for 2; 1 blk. to I. C. and surf.

SIXTY-SECOND, E., 1536, 3D—TO RENT—1 or 2 front bed rms., kitchen privileges; best trans.; ref. exc.

SIXTY-FIRST, E., 1507—TO RENT—NICELY furnished single and double rooms, all trans. Reasonable. H. P. 7639.

SIXTY-FIRST-ST., E., 912, 3D—TO RENT—Beautiful front rm.; gent. pref. Call Sat. and Sunday, or after 5 p. m. week days.

SIXTY-SIXTH-PL., E., 1543, 2D—TO RENT—Lge. rm.; adult fam.; gent pref.; $6. L.

SIXTY-NINTH, E., 1446—TO RENT—2 LRG. frt rms.; board if desired.

SIXTY-FIFTH-ST., E., 860, 2D—TO RENT—airy outside room; no other roomers.

SOUTH PK., 5850—TO RENT—LARGE, light, airy room, facing park; reasonable.

SOUTH PARK-AV., 5402, APT. 3—TO RENT —Large room; priv. bath for 2; first class.

STEWART-AV., 7311—TO RENT—FUR. R. suitable for one or two; blk. from Rock Island station; twenty minutes from loop. Tel. Vincennes 2960. FAUST.

STEWART-AV., 7122—TO RENT—LARGE rm. suit. for 2; nr. L and R. I. H. LONG.

STONY ISLAND, 6255, 1ST—TO RENT—LG. well furn. rm., small priv. fam., no children; ex. trans.

STONY ISLAND-AV., 6052, 1ST—TO RENT—Fur. room; 1 or 2; steam; priv. fam. Jackson Pk. Phone Mid. 8481.

STONY ISLAND, 6056—TO RENT—LARGE BED room, in 2-door bed; 2 gents; ex., "L," Jackson Park; $8. Midway 3943.

STONY ISLAND-AV. 6112—TO RENT—1 OR 2 rms. opposite Jackson Park; best trans. Midway 8856.

STONY ISL., 6620—TO RENT—SUNNY rm., nr. "L" surf I. C.; reas.; gent. Gross.

ST. LAWRENCE, 4845, 2D—TO RENT—Nicely furn. rm. in mod. apt., 1 or 2. Ring: frt. rm., mod., pri. family. Mid. 8189.

WOODLAWN-AV., 6036, 1ST APT.—TO RENT —3 rms., newly furn.; bsk. suite; priv. home.

TO RENT—ROOMS—SOUTH.

WOODLAWN-AV 6206, 1ST—TO RENT—Furn. room with priv. bath; 1 block "L" surface; no other roomers; ref. req.

VERNON-AV., 4312—TO RENT—LARGE, airy bedroom, suite, modern conveniences; gentlemen. Phone Drexel 5872.

VINCENNES, 4330, 2D—TO RENT—LRG. rm. Drexel 2662.

VINCENNES, 4236—TO RENT—NICE FRT. room; steam; no other roomers. THOMAS.

VINCENNES, 5008—TO RENT—FRONT RM.; priv. fam.; 51st "L" park.

WASHINGTON PARK-CT., 4911—TO RENT —Lge., beaut. frt. rm., furn. or unfurn. Private mod. residence, nr. S. S. "L," cars, and park.

WOODLAWN-AV., 5203, 2D APT.—TO RENT —Lovely mod. outside rm. for 1 or 2 bus. gents.; piano; priv. family. Desc. ref. required.

WOODLAWN, 6040, 1ST—TO RENT — LGE. rm., 3 outside windows, suit. 2 ladies or marr. couple, emp.

WOODLAWN-AV., 6101, 3D—TO RENT—LGE. light mod. rm.; near U. of C., parks, I. C. and "L"; lady employed. Well. 4206.

WOODLAWN-AV., 6631, 1ST APT.—TO Rent—Large room, man emp.; ref. required.

WOODLAWN, 6235, 2D—TO RENT—COMfurn. rm.; priv. fam.; gent. pfd.

WOODLAWN, 6414—TO RENT—MOD. OUTside single or large rooms; reasonable.

WOODLAWN, 6412—TO RENT—CHOICE OF 2 very desir. fr. rms.; excel. trans.

WOODLAWN, 6330, 3D—TO RENT—FR. suite for rent or marr. coup. emp.; reas.

WOODLAWN-AV., 6033, 2D—TO RENT—Dmod. rm., with lav., suit. or 2 gents.

WOODLAWN-AV., 4459, 1ST APT. S.—To Rent—Frt. rm.; fine outlook; nr. 3 trans.

TO RENT—FRONT ROOM, REFINED PRIvate home in exclusive residential section, suitable one or two persons employed; no other roomers; meals if desired; convenient to elev. L. C. and 47th surface. Phone Drexel 7531.

TO RENT—PVT. FAM., 3 ADULTS, WILL rent front rm. on level-blk. to man [Jewish]; pvt. bath and pvt. tel.; convenient to Ken. L. surface and I. C. Address J 171, Tribune.

TO RENT—LARGE RM. IN RICHLY FURnished apt. with young woman; reasonable to high class young woman; none other considered; excellent trans.; refs. required. Blackstone 6274.

TO RENT—COR. 55TH AND MICH., IN elec. furn. 4 rm. apt., immaculately clean, bedrm., in ivory, facing blvd., adj bath; Steinway piano, Victrola; only high class business woman considered. Kenwood 5441.

TO RENT—COMFORTABLE SINGLE AND double rooms; private bath; in our high grade Kenwood home, at the lake; single or married men. Call Oakland 1093.

TO RENT—ROOMS IN BEAUTIFULLY FURN. apt., exclusive neighborhood; excel. trans. Phone for appointment. Call Douglas 8548 1 to 3 p. m.

TO RENT—LARGE, ELEGANTLY FURN. room, connecting priv. bath with shower; conv. to L, surface, C., and U. of C.; small refined family. Phone Fair. 5210.

TO RENT — EXCLUSIVE HOME TO BUSIness man, with private family, in high class and quiet locality; front room with window and priv. phone; 15 mins. to loop. Oakland 5063.

TO RENT—RM., NEW FUR., 2 BUS. MEN or marr. coup. emp.; I. C., surf., L. E. 67th, pr. Stony Island; free laundry to permanent. Midway 1873.

TO RENT—IN WOODLAWN, LIGHT RM., IN priv. family; bus. man pref.; I. C., Jack. Pk. L. and surf. Blackstone 5830.

TO RENT—LG. RM., BATH ADJ., MOD. APT., all outside exposure; very quiet; 51st-st.; $6 mo.; refs. Address C F 356, Tribune.

TO RENT—LG. LT. ROOM, ADJ. BATH, pvt. fam., suit. for two or married couple; near L. Tel. Oakland 5727.

TO RENT—FURNISHED SINGLE ROOMS, for gentlemen only; good transportation. 4741 Normal.

TO RENT—FURN. RM.; NR. WASHINGTON pk. and university; pri. fam. Ph. Hyde Park 4690.

TO RENT — BEAUTIFUL FRT. RM. FOR 1 or 2 gents. C. for "L" transportation. family. Midway 5334.

TO RENT—BEAUTIFUL OUTSIDE ROOM; no other roomers; 15 minute transp. to loop. Phone Oakland 2532.

TO RENT—SUITE OF 2 RMS.; RUNNING water and bath; nr. "L" and sur.; ph. Kenwood 3903.

TO RENT—IN LIGHT APT., BET. BEACH, Jack. Pk., 53d, rm.; bus; man; $8. Mid. 8539.

TO RENT—NR. 67TH AND EMERALD.—Furn. frt. bedroom, mod. apt. priv. fam. Ref. Bus. man or woman. Prot. Normal 2899

TO RENT—LIGHT FRONT ROOM: PRIVATE home; no other roomers; $7. Phone Drexel 2220.

TO RENT—PLEASANT DOUBLE ROOM IN private Jewish family; South Side; good transportation. Telephone Kenwood 5830.

TO RENT—AN OFFICE IN A FURNISHED WOman a desirable rm. with priv. fam.; exc. trans. Rental $30. Ph. Oakland 3269.

TO RENT—OUTSIDE RMS. OF MY BEAUTIful flat; furn. apt.; I. C.; private family. Call Midway 1711.

TO RENT—LRG. RM., PRIV. FAM., ALL conv., exc. trans.; Jewish gentleman pref. Ph. Normal 2640 afternoons or evenings.

TO RENT—1 LRG. NICELY FURN. RM., all mod. imp., single or double. Englewood 6069.

TO RENT—NICE FRONT ROOM, TWIN beds, lav., phone, steam, elec., good transres. Drexel 5884.

TO RENT—LARGE RM., PRIV. BATH, FOR man and wife; I. C. trans.; $15. Midway 3725.

TO RENT—CLEAN, WELL FURNISHED front room; 2 gents; no other roomers; gentleman. Midway 2027.

TO RENT—DES. WELL FUR. RM., PRIV. bath adj., exc. trans. Drexel 2290.

TO RENT—LARGE FRONT ROOM; CLOSE to I. C. and lake. South Shore 3277.

TO RENT—BEAUTIFULLY FURN. RM., connect. bath, $12. Drexel 9539.

TO RENT—RM.; HIGH CLASS APT.; GENtlemen only; I. C., L., Jack. Pk. Black.1558.

TO RENT—LRG. OUTSIDE RM., PRIV. bath; I. C. surf. Drexel 7438.

TO RENT—LARGE LIGHT RM SUITABLE for 1 or 2; good transportation. Midway 707.

TO RENT—2 OR 3 UNFURN. ROOMS, PRIVATE family; I. C. Randolph 141. TOLES.

TO RENT — RM. FOR CPL., GARAGES, handy L. C.; nr. 51st. Kenwood 3257.

TO RENT—FURN. ROOMS FOR 2 FURN. rooms in mod apt.; priv. fam. H. 6869.

TO RENT—HYDE PARK ATTRACTIVE RM., or 2 gents; I. C. 6x. Kenwood 5140.

TO RENT—LARGE ROOM SUIT. 1 OR 2; ½ blk. L and surf. 4707 Lake Park-av.

NORTHWEST CORNER BLACKSTONE-AV. and 66th-pl.—To Rent—Front suite consisting bedroom, parlor, dressing room with private lavatory, connecting bath; in exclusive home. Call Sunday.

TO RENT—LOVELY FRONT ROOM WITH use of adjoining living room; 5 blk. Washington Park; reas.; steam, electric fireplace, block L express. Kenwood 2296. 416 E. 60th-pl., 2d apt.

$55 A MONTH

Room and shower bath. New Park Gate Apt. Hotel, 5352 S. 63d-st. Blackstone 3824

TO RENT—ELEGANT FRM. AND PRIVATE bath, overlooking lake; I. C. ex. H. F. 6844.

TO RENT—ROOMS—NORTH.

ARDMORE-AV., 1429—TO RENT—EXCEPT. gent. room; young gent; Evanston L. Thorndale sta. Edge. 3215.

ARGYLE-AV. 1431—TO RENT — CHOICE front parlor and bedroom; one or two gentlemen; private family; convenient transportation.

ARGYLE, 940, 2D—TO RENT—DESIRABLE rm., suit 2; emp.; Protestant. Edge. 2894.

ARLINGTON-PL., 834—TO RENT—DESIRable modern room; near park and lake; ref.

ARLINGTON-PL., 532—TO RENT—FURN. rooms; mod. conv. Lincoln 6885.

ASHLAND, 4826—TO RENT—LG. FR. RM.; every convenience; pri. fam.; good trans. Rav. 799.

BALMORAL, 1021, 1ST APT.—TO RENT—Large front rm.; near Edgewater Beach hotel; gent. Ravenswood 5283.

BARRY-AV., 812—TO RENT—LARGE FRT. room. Wellington 5663.

BARRY-AV., 843, APT. B—TO RENT—LRG. mod. furn. rm. for 1 or 2; priv. fam.

BEACON-ST., 4458, 2D APT.—TO RENT—Gentleman, well furnished outside room; no other roomers; reasonable.

BEACON-ST., 1023, 3D — TO RENT — A large ft. rm.; 1 or 2 gents; near Sheridan. Edge. 6870.

BELDEN-AV., 553—TO RENT—LARGE, light room, suitable for two gentlemen or couple employed; half block Lin. Park and surf.

BELDEN-AV., 823, 3D—TO RENT—NORTH modern double front room; splendid location; good transportation. Diversey 5483.

BELDEN-AV., 750, 2D—TO RENT—PRIV. family; pleasant rm., all conv.; ref.

BELDEN, 552—TO RENT—LGE. FRT. RM., also sgl.; pri. fam.; nr. L. Pk.; 1 or 2 men.

BELMONT, 554, 2D—TO RENT—RM.; MOD. conv.; ladies only. Home conv. Well. 538.

BELMONT 453 A—TO RENT—LG. FRT. rm.; priv. fam.; nr. lake, park; 3d apt.

BELAR-PL., 731, 3D—TO RENT — WELL furn. rm., L. and surface. DERWIN.

BROADWAY, 3639, 1ST APT. S.—TO RENT —Large room; excellent trans.; 2 blocks from lake; nr. Waveland-av.

BRDWAY., 2930—TO RENT—LGE. LT. BED. rm.; stm., h. w., elec. lt.; gent; $6. L. 4269.

BROADWAY, 3435, 2D—TO RENT—NICELY furn. front room for two emp.; bath adj.; prefer Christian Scientist.

BROADWAY, 4146—TO RENT—2 R. SUITE, nicely furn.; player piano, THOMPSON.

BUENA-AV., 1027, 2D—TO RENT—LARGE pleasant front rm.; 2 bus. Lin. 4703.

BUENA, 1031, 2D—TO RENT—WELL FUR. lg. fr. and side rm.; women; L. bus.

BUCKINGHAM-PL., 626, NR. BDWY.—To Rent—Lge. lgt. rm. in pvt. fam.; men only.

BURLING-ST., 3522, 2D—TO RENT—NICEly furn., airy room, near Linc. Pk.; stm. ht.

BYRON-ST., 1046—TO RENT—PRIV. FAM.; 2 blks. from Sheri. L. station; gentleman.

BYRON-ST 1044, 2D—TO RENT—NICELY furn. front rm.; suit. 1 or 2; Sheridan L.

CAMBRIDGE-AV., 2817—TO RENT—AIRY front room; 1 or 2 employed. Well. 1702.

CENTER-ST., 500—TO RENT—LGE. BEDrm. s. parl.; stm.; exc. trans.; nr. Lin. Pk.; no other roomers; 1 or 2 gents.

CHESTNUT-ST., W., 153—TO RENT—DOUnear Sheridan-rd. and lake, Wil. L and bus. White.

LAKESIDE-PL., 814, 3D—TO RENT—BEAUrm., 1 or 2, ladies empl. Sunny. 3074.

LAKESIDE-PL., 832—TO RENT — FRONT rm., priv. fam., couple emp. or gent. pref.

LAKE SALLE-ST., N.—TO RENT—FRONT Gentleman, well furnished outside room; no other roomers; reasonable.

LELAND, 1315, 1ST—TO RENT—PARLOR and outside rooms. Sun.

LELAND, 824, 1ST—TO RENT—LARGE front rooms; bus. Wil. L. Sunny. 1687.

LELAND-AV., 833, 2D—TO RENT—FRONT rm. and porch; 1 or 2; Wil. L. Edg. 3620.

LELAND, 914, 3D—TO RENT—OUTSIDE rm.; gentleman; Wilson bus. Sunny. 3926.

LELAND, 1315, 4TH—TO RENT—NICELY furn. rm.; Wilson L and bus. Sunny. 3926.

LEAVITT-ST. N., 3510, 2D FL.—TO RENT —Room with small fam. Call Sun.

LINCOLN-ST., N., 4822—TO RENT—PRIV. fam., nr. L and surface. Rav. 8470.

LUNT-AV., 1228—TO RENT—LARGE RED. room, cent. Phone R. F. 2388.

MARGATE-TER., 945, 1ST—TO RENT—ATT. rms., beaut. furn.; Arg. X. Sunny. 4748.

MAGNOLIA-AV., 4454 — T ORENT — FRT. rm., mahog. bed, box spring, comft. clean, mod. bath, nr. Wilsoft L; gents; $10. Beecher. Sunny. 8550.

MAGNOLIA-AV. 4501, 3D—TO RENT—Large newly furn. front room, 2 closets, pri. fam., gents.; no other roomers; Wil. exp. bus.

MAGNOLIA-AV., 4435, 1ST—TO RENT—Finely furn. rm., adj. bath, to young lady desiring real home; priv. fam. Sunny. 2788.

MAGNOLIA-AV 4710, 2D — TO RENT— Attr. suite of living rooms with 2 adj. bedrooms for 2 gents; fam. meal priv.

MAGNOLIA-AV, 4531, 2D—TO RENT—LRG. rm., 1 or 2 men or marr. cple. emp.; no other roomers. Edge. 4657.

MAGNOLIA-AV., 4700, 3D—TO RENT— Frt. rm.; will furn.; mod.; Wilson L.

MAGNOLIA-AV., 4520—TO RENT—ROOMS; Wilson express. Phone Sunny. 2419.

MAGNOLIA, 4621, 3D—TO RENT—FRONT room. Wil. bus; gentleman.

MAGNOLIA, 4712—TO RENT—NICELY FUR. frt. rm.; also side rm. 7974 Edge.

MAGNOLIA-AV., 4409, 2D—TO RENT—LRG. fr. rm.; Beach sta.; priv. fam.

MAGNOLIA, 4556, 3D, COR. WIL.—TO RENT —Lge. well fur. ft. liv. rm.; Wil. exp., bus.

MALDEN—TO RENT—PRIV. BATH, CONnecting 2 rms.; employed person only; no heavy housekeeping; Wilson L and bus. Edge. 841.

MARGATE-TERR. 944, COR. SHERIDAN-rd., 1 blk. south Argyle—To Rent—Elegant large outside rm., shower bath, 1 or 2 gents.; reas. ROSS. Sunny. 7257.

MALDEN, 4543—TO RENT—DES. LG. RM., adj. bath, suit. for 2; Wil. X. bus; phone.

TO RENT—ROOMS—NORTH.

MELROSE-AV., 545, 2D—TO RENT—OUTside rm., fr. w., priv. fam., gent.

MELROSE, 561, 3D—TO RENT—SINGLE room; pfd. Phone

T—HOUSEKEEPING ROOMS.

North Side.

D-AV., N., 5638—TO RENT—
ple will share their apart. with
two ladies, 1st floor.

AV., 4907—TO RENT—3 ROOM
ning suite; mod.; good trans.; $2
1024. 2D—TO RENT—3 HSKPG.
room; adults; $115; Sheridan-rd
AV., E. 56TH. FLAT 10—TO RENT
parlor and kitchen; stm. ht.;
vator; walking dist. Superior 5705

ON, 4022. 2D APT.—TO RENT—3
ht rooms; modern. Call be
N., 6322—TO RENT—HOUSE
rooms, wash, cook, $5; refer
table. 7 room flat in exchange for
April 1. Call Sunday after 1.

609, 1ST APT.—TO RENT—
Apt., 2 front rms. suite; piano; $15
20 minutes to Loop.
50—TO RENT—BASEMENT ROOM
uple; lge. rm., wardrobe; priv
dining rm., laundry; good yard
room exgs.; $12.50.
ON-PKWY., 4445—TO RENT—1 OR
m.; kitchenette; priv. bath; all
ING. bldg. and surroundings; $12.5
TO RENT—2 SUNNY RMS.
K.; $15. Address K 197, Tribune.
K-BLVD., 849—TO RENT—1 OR 2
a real kitch.; bus. Sher.; 1 OR 2
AV., 4043—TO RENT—3 RM. SUITE
rm. refs.; Wilson exp. Olmstead
4009. 2D APT.—TO RENT—
and priv. porch. Graceland 6701.
Apt., 1027, 2D—NE. SHERIDAN-RD.
Beach, 3 rm. suite; ft. paid
all kitchen; $40. Wilson, La rue.
—TO RENT—BEAUT. 3 RM.
with private porch.
AV., 4443. 3D APT.—TO
3 well-furn. rms; no
on La. Bus. Edgewater 3702
V., 4544—TO RENT—HOUSE
suite; front; near Wilson express
way car.
D-AV., 6701—TO RENT—NEWLY
ge. suite, Roz. Pk. 154.
ARK-AV., 1838, NR. LINC. PK.—
Hskpg. suites; st., el., pri. home.
0—TO RENT
everything included; $10 per
nt parlor.
, 4808, 1ST—TO RENT—3
pts.; excellent location
D., 4519 1ST—TO RENT—
kitchen adj. bath; adults only
PL., 4324—TO RENT—NEWLY
furn. lge. rm. and kitchenette.
DE. 914. 2D—TO RENT—SUITE
private full sized kitch.
HOR. 114—TO RENT, NICE, CLE
furn. flat.
-AV., 4737, 1ST APT.—TO
rm. front rm. to couple emp
priv.; nr. Clark.
823—TO RENT, HOUSE
ms. large attic, back porch
d. 2D—TO RENT—RM.
and pch.; 2-4 persons; $25 a m
V., 3550, NEAR ADDISON L.—TO
ple room and use of kitchen, if
employed. Ph. Lake View 8560.
P. 4952—TO RENT—3 RM. FURN.
3rm. frt. suite, priv. pch., kit.; $
—3 LARGE UNFURN. ROOMS
only; use of kitchen; private e
m, elec., gas; L. cr.
Belden-av. MRS. GARNER
LOVELY, LIGHT
and living rm., mod. bath
n.; good trans.; nr. lake
and 6593.
—DESIRABLE LGE. LT. RM
mod. apt.; Diversey cr. pa
cheon; prof. or business
—LIGHT HSKPG. 2 RM. SUITE
2 blk. park. Pe
1486.
MP. FURN. 4 RM. HSKP
tchen, gas range, ice box, e
Edge. 5148. Sun.
OR LGE. ROOMS. WITH
e. Phone Graceland 3806.
OR 2 NICE FRONT ROOMS
blk. e. of Sdway. L. 1130
OOMS; MODERN; $12.50 PER
rm. flat in exchange for
April 1. Call Sunday after 1.

609, 1ST APT.—TO RENT—
Apt., 2 front rms. suite; piano; $15
20 minutes to Loop.
50—TO RENT—BASEMENT ROOM
uple; lge. rm., wardrobe; priv
dining rm., laundry; good yard
room exgs.; $12.50.
ON-PKWY., 4445—TO RENT—1 OR
m.; kitchenette; priv. bath; all
ING. bldg. and surroundings; $12.5
TO RENT—2 SUNNY RMS.
K.; $15. Address K 197, Tribune.
K-BLVD., 849—TO RENT—1 OR 2
a real kitch.; bus. Sher.; 1 OR 2
AV., 4043—TO RENT—3 RM. SUITE
rm. refs.; Wilson exp. Olmstead
4009. 2D APT.—TO RENT—
and priv. porch. Graceland 6701.
Apt., 1027, 2D—NE. SHERIDAN-RD.
Beach, 3 rm. suite; ft. paid
all kitchen; $40. Wilson, La rue.
—TO RENT—BEAUT. 3 RM.
with private porch.
AV., 4443. 3D APT.—TO
3 well-furn. rms; no
on La. Bus. Edgewater 3702
V., 4544—TO RENT—HOUSE
suite; front; near Wilson express
way car.
D-AV., 6701—TO RENT—NEWLY
ge. suite, Roz. Pk. 154.
ARK-AV., 1838, NR. LINC. PK.—
Hskpg. suites; st., el., pri. home.
0—TO RENT
everything included; $10 per
nt parlor.
, 4808, 1ST—TO RENT—3
pts.; excellent location
D., 4519 1ST—TO RENT—
kitchen adj. bath; adults only
PL., 4324—TO RENT—NEWLY
furn. lge. rm. and kitchenette.
DE. 914. 2D—TO RENT—SUITE
private full sized kitch.
HOR. 114—TO RENT, NICE, CLE
furn. flat.
-AV., 4737, 1ST APT.—TO
rm. front rm. to couple emp
priv.; nr. Clark.
823—TO RENT, HOUSE
ms. large attic, back porch
d. 2D—TO RENT—RM.
and pch.; 2-4 persons; $25 a m
V., 3550, NEAR ADDISON L.—TO
ple room and use of kitchen, if
employed. Ph. Lake View 8560.
P. 4952—TO RENT—3 RM. FURN.
3rm. frt. suite, priv. pch., kit.; $
—3 LARGE UNFURN. ROOMS
only; use of kitchen; private e
m, elec., gas; L. cr.
Belden-av. MRS. GARNER
LOVELY, LIGHT
and living rm., mod. bath
n.; good trans.; nr. lake
and 6593.
—DESIRABLE LGE. LT. RM
mod. apt.; Diversey cr. pa
cheon; prof. or business
—LIGHT HSKPG. 2 RM. SUITE
2 blk. park. Pe
1486.

WANTED—TO RENT—ROOMS.

WANTED—TO RENT—ONE LARGE, LT.
or 2 rooms, connected, by young lad
with small library, in pvt. family, near
car; L or bus; breakfast desired; best
ence; state price. Address K 261, Trib
WANTED—TO RENT—LIGHT, WELL-FURN.
room in good neighborhood, by responsible
man; must want private or connecting shower
good transportation and reasonable
describe fully. Address C O 537, Trib

WANTED—TO RENT—ROOMS: GENTLE-
who has sold his North Shore home
living room, bedroom and bath in pri-
apartment; will locate in North Side and
to sell locate in North Side and
Address C O 328, Tribune.
WANTED—TO RENT—BY YOUNG MAN,
piano and priv. bath or P. W.
must be in the rm. for practicing; oth-
ing room; sewer; give telephone number.
L 136 Tribune.
WANTED—TO RENT—PLEASANT ROOM;
by a business woman; be-
family, by Sheridan or Wabash-av. near
Sheridan express; give full par-
Address B O 654, Tribune.
WANTED—TO RENT—BACHELOR, 35,
would appreciate congenial
with couple having a sense of humor;
income is secondary consideration.
Tribune.
WANTED—TO RENT—A YOUNG BUSINESS
of good character is looking for
room in a good environment near
or near Lake Shore-dr. Address
Tribune.
WANTED—TO RENT—BY GENT, MODERN
with lib. table and closet; conv.
to children or other roomers; perm.;
$7; N. S.; describe. Address K 258.
WANTED—TO RENT—3 OR 4 UNFURN.
steam heat, electric light, private
between Huron-st. and North-ave.; state
rent; reasonable. Address K 292, Trib
WANTED—TO RENT—MODERN FURNISH-
room in congenial family near Engle-
and station; by young gentleman employed.
J 329, Tribune.
WANTED—TO RENT—UNFURN. RM., BUS.
woman, will share apt.; Wilson ex.;
Scientist or Prot.; Oct. 1. Address
Tribune.
WANTED—TO RENT—ROOM BY GENTLE-
near Argyle or Berwyn L station;
family; reas. Address E E 288, Trib

WANTED—TO RENT—2 OR 3 REFINED
furnished rooms, with kitchen, 2 adults;
North Side, state price. Address K 261,

ROOM ON NORTH SIDE, WITH MEALS
preferred by bachelor out of city great
something unusual for which am
to pay. Address L 504, Tribune.
WANTED—TO RENT—ON NORTH SIDE, BY
near business woman, a room with private
home; prefer residence. Also garage space.
Box C O 359, Tribune.
WANTED—TO RENT—FURNISHED ROOM
in North Side, near Wilson-av. "L" station,
lady employed; $5 or $6. Address C L
Tribune.
WANTED—TO RENT—BY VOICE TEACHER
of recognized standing; a good room in ex-
change for lessons; South Side; give full
particulars. Address J 110, Tribune.

WANTED—TO RENT — WIDOW AND
quiet desire 3 or 4 unfurn. rooms, de-
location, pleasant surroundings; de-
Address J 431, Tribune.
WANTED—TO RENT—UNFURNISHED RM.
rm. and board. Edgewater 9010.

BOARD AND LODGING—SOUTH.

BLACKSTONE-AV., 5714, H. F. 2780—THE
forward—American plan only; several choice
rooms; private baths; single and double rms.
attractive rates for business people.
Cornell-av., 5227, The Gale,
family hotel; two room and bath suites; nr.
and parks; L transp. 1 C. and surf.—
FORTY-SIXTH-ST., E. 450 — TO RENT—
large outside room, suitable for 2 gts.; exc.
and food transp.
GRAND-BLVD., 4836, 3D—LGE. FRT. RM.,
with Jewish family. Drexel 6799.
OSAWA-AV. 2900—EXCELLENT FUR-
nished room in modern home; meals op-
tional; prefer two gentlemen trans.; very
ref. exc. BROWN.
PARK-AV., 6230—BEAUT. FRONT RM.,
good, generous meals; refined surroundings.;
LAKE PARK, 3041—PT. RMS. SINGLE OR
suite; pvt. bar., ex. table; L. L.; $10 up.
PRAIRIE, 5002, 2D—BEAUT. FRT. ROOM;
suite; $9; gent.; other rm., $7.50 ea.
with excellent
PRAIRIE-AV., 4008—SGL. RM. AND BOARD,
home cooking. Oakland 7028.
PRAIRIE-AV., 5810, 2D—DBL. RM. AND
board; priv. fam.; rm. w.; mea pfd. 311.;
PARK LANE, 6112 — BOARD, ROOM
for or willing to care for baby serv-
ices a week. Midway 9855. STALOS.
WASHINGTON PK-CT., 4959, N. E. COR.
30th-st.; 2 blk. e. Grand-blvd.—Homelike;
ate style meals; on viaduct; coal in in-
LARGE FRONT ROOM, REFINED, PRIVATE
home in exclusive residential section, suit-
able 1 or 2 persons employed; no other boarders;
meals if desired; convenient to elev. L
C. and 47th surface. Drexel 7531.
WELL-FURN. FRT. RM., CHEERFUL CUT-
ing; home privileges; 2 W. bus. from
Hyde Park; home cooked meals served
family style; 5 blk. to trans. Ph. Douglas
3113.
PEACE. NURSE WILL CARE FOR INVALID
a nurse's home. Kenwood 1105.

BOARD AND LODGING—NORTH.

ARDBRIE-PL., 909, 3D—ROOM AND BOARD
for 2 emp.; stric. priv. family; Sheridan ex.;
BEACON, 4522—LGE. RM.; RUN WATER;
board; meals; Wil. bus.
LAWRENCE-A., 1024, COR. KENMORE—
Rms. excellent meals, ideal location, Wilson
express. Phone Edgewater 2059.
LGE. ROOM AND BOARD;
nicely furn. double and single rooms; home
cooking; 2 meals per day; $10.50 and up.
Call corv. 10 min. walk to loop.
SHERIDAN-RD., 5802—ROOM WITH EX-
cellent board. Phone Sunnyside 6554.
STATE-ST., N., 1228—HANDSOME FRT. RM.
with board. Superior 5754.
WARD—AND ROOM—PRIV. FAM.; 2 MEN;
gent.; to 1 of comfortable surround-
ings; ref. of good served. Address E K 322 Tribune
BOARD—EXC. BOARD AND RM. FOR MAR.
couple, emp.; priv. fam. Sunnyside 3892.
CLOSE TO LOOP—ROOM AND BOARD FOR
gentlemen. 332 Wisconsin-st. Diversey 6263.
RM. AND BOARD—QUIET FAMILY HOTEL;
single or double. Run. water. Linc. 1343.

BOARD & LODGING—NORTHWEST.

ROOM AND BOARD—FOR 2 YOUNG MEN.
priv. fam. Excellent meals. Belmont 3017.

BOARD AND LODGING—WEST.

ROURNOY, 2111—TO RENT—$10 PER WK.
room and board. Seeley 7544.
VERNE, N., 844—BOARD AND ROOM
private family; suit. for 1 emp. Austin
LOUIS, N., 17—COZY FR. RM. FOR 2;
home like. Breakfast if desired.
6937.
ROOM AND BOARD—FOR LADY IN PRI-
vate family home; modern convenience;
transportation. Garfield 4514.

BOARD & LODGING—SUBURBAN.

SORT OF CARE GIVEN CHILDREN, 4-10
rs., in private suburban home; fresh
and eggs; nr. good school; good trans.
rms. per week. Address Mrs.
BERG, Box 81, Warrenville, Ill.

BOARD & LODGING—MISCELLAN'S.

RENTAL AND SENILE CASES CARED FOR
by phys. physician and graduate nurse. For
ment ph. Sunnyside 997.

HOTELS.

NEW EGANDALE—
ve., Cor. Woodlawn-av. and 53d-st.
convenient to L. C. and all beaches.
ently and completely furnished
rooms, sun parlor, and tile bath.
elegant and comfortable than
ing at half the price. $150.
HOME MIDWAY 3546. See janitor.
BAIRD BROS. & CO., 1458 E. 53d-st.

Hotel La Strain and Annex,
3535 Ellis-av.
Conv. steam heated, electric lighted rooms,
ing or en suite, $1 per day up; $5 28
per wk. for 1, $8 per wk. and up for 2.
Ic surface lines; 5 blk. to 4 rms. comp. fur. for
DONNELL. Phone Douglas 7100.
CLINTON HOTEL AT BIRCHWOOD BEACH.
Lake Shore Drive—Rogers Pk. 385. Su-
ments; ideal home; 2 persons; 1 Apt.
$7.50 a week; European plan, $25 a

ANNEX.
European plan, $10 a week up. American
$18 a week up.

LAKE FRONT HOTEL
3800 LAKE PARK-AV.
beautiful rooms, overlooking lake, single
en suite; hot and cold water in all
"10 minutes to downtown."
1 blk. so. of Lincoln Pk.; near the lake
and the Plaza; rooms with lav. or bath, $9
to $20. Sup. 8823-24.

EASTWOOD HOTEL.
EUROPEAN.
4644 Sheridan-rd. Edgewater 3196.
Everything new; with or without private
baths; 2 blocks from lake; Wilson-av. sta.,
"L" or motor bus to door.

KENWOOD APTS.
6316-20 KENWOOD-AV.
Delightful 2 and 3 room kitchenette apts.
$80 to $150 per month; best transportation.
Tel. Blackstone 7600.

RIO GRANDE,
4620 Hazel-av.: all rooms newly furnished;
reasonable rates; 1 block bathing beach;
near Wilson L and bus; upper floor reserved
for bachelor quarters. Sunnyside 1438.
LEXINGTON HOTEL, MICHIGAN-BLVD. AT
22d-st.—Absolutely fireproof; large, light,
airy rooms, attractively furnished, at excep-
tionally low rate for permanent guests. Phone
Calumet 1840.

BEACH VIEW HOTEL
SHERIDAN-RD. AT ROGERS PARK.
1, 2, 3, 4 and 5 room suites and kitchenette;
Howard L. Emp. Phone Rogers Park 8200.
HOTEL MAEBURNE.
Ideal family hotel; Am. plan; 2 blks. to
lake and Howard L. sta.; suites and single
rms., bath. 7605 Bosworth-av. R. P. 8670.
HOTEL MARCO, 510 S. DEARBORN-ST.—
Steam heat running water in rooms; newly
furn.; 75c day and up. Wabash 4831.
$53 MONTROSE—NEW BACHELOR HOTEL,
Club life. Lake View 5700.

HOTELS.

Ready October 1st
VERSAILLES
APARTMENT HOTEL
DORCHESTER-AV. AT 53D.
Exclusive residential sec-
tion, close to Lake and I. C.
express; 10 min. to loop.
Suites—1, 2, 3 rooms, 1, 2
baths, completely furnished
throughout; buffet kitchen-
ette and breakfast room.
Elegantly finished and ap-
pointed. Fixed rental in-
cludes gas, refrigeration, lin-
ens, and maid service.
All hotel conveniences.
Phone, write, or call for
booklet.
John A. Carroll & Bro.,
Agents,
53d-st. and Lake Park-av.
Telephone Hyde Park 440.

Hotel
Birchmont
Fargo and Greenview-av.
Phone Rogers Park 800.
Accommodation superior to
any other American plan
hotel on the North Side.
American plan rates for one
person, with single room and
private bath, $20 to $25 per
week. Parlor, bedroom, and
private bath for 2 people, $42
to $50. Larger suites for fam-
ilies at reasonable rates. One
block from lake and beaches,
two blocks from Jarvis-av. L
station.
WILLIAM F. SOMMERS,
Manager.

MADISON PARK
HYDE PARK-BLVD.
AT DORCHESTER.
AN APARTMENT HOTEL
Ideal location; elegantly ap-
pointed, homelike atmos-
phere with hotel conven-
iences; 1-2-3 room apts. with
bkfst. room and kitchen; I. C.
express 10 min. to Loop.

RESTAURANT—BARBER SHOP.
KENWOOD 4300. JOHN F. CONROY, Mgr.

PLAZA HOTEL
At Lincoln Park
NEAR LAKE MICHIGAN.
NORTH-AV. AND CLARK-ST.
For permanent and transient guests, an
ideal place to live in the summer.
Only 12 minutes' ride to the loop by
street car.
Room with
private bath. $15.75 per wk. and up
For two
persons. $19.25 per wk. and up
Large room suites, $28.00 per wk. and up
with private bath.
We invite your inspection. Good cafe in con-
nection at moderate prices.
Phone Superior 2680.

THE STANLEIGH
SHERIDAN-RD. AND PRATT-BLVD.
THE HOME OF COMFORT AND CONVENIENCE. AN EXAMPLE OF THE HIGHEST
DEGREE OF EFFICIENCY IN HOTEL SERV-
ICE. RETIRED, YET LOCATED IN
THE RESIDENTIAL SECTION NEAR THE
LAKE.
BILLIARD ROOM. DANCING. EXCEP-
TIONAL RESTAURANT FACILITIES.
A FEW CHOICE KITCHENETTE AND
BACHELOR APARTMENTS NOW AVAIL-
ABLE AT REASONABLE RATES.
ROGERS PARK 7010.

Drexel Arms
FINEST BOULEVARD LOCATION.
Large attractive rooms with private bath.
ONE PERSON..... $2.50 TO $4.00 A DAY
TWO PEOPLE..... $3.00 to $5.00 A DAY
SPECIAL WEEKLY RATES. 200 ROOMS.
Every modern convenience; 15 min. from
center. Cottage Grove cars to door. Elev.
and 111. Cent. 2 blks. Phone Drexel 9573.
CAFE THE BEST. PRICES REASONABLE.
DREXEL AND OAKWOOD BLVDS.

DORCHESTER APTS.
HYDE PARK-BLVD AT DORCHESTER-AV.
Apts. of 3 rooms, elegantly furn. kitchenette
apts., complete hotel service. Delightful sol-
arium and roof terrace provided for tenants
and their guests.
Agents on premises daily and by appoint-
ment. Ready for occupancy Oct. 1. Ph.
Hyde Park 2839. Black. 7600.

HOTEL SEVILLE
4144 SHERIDAN-RD.
PHONE LAKE VIEW 8600.
ONE AND TWO ROOM KITCHENETTE
APARTMENTS. FURNISHED COMPLETE.
MAID SERVICE.
EXCELLENT CAFE IN CONNECTION.
TWO BLOCKS SHERIDAN-RD. L.
HOTEL GRASMERE. MOST EXCLUSIVE HOTEL ON NORTH SHORE—Every room with bath; two room suites with private porches; 2 blks. Wilson-av. L station; 2 blks. from beaches; all bldg. bus to door.
4621 Sheridan-rd. Ravenswood 3700.

Sherburne Beach Apts.
6259 SHERIDAN-RD.
Just opened. Ready for occupancy. Sep-
arate bedrooms, kitchenette breakfast room,
large living rooms, sun parlors, and two bed
rooms in larger apts. Completely furnished.
Sheldrake 3700.

HOTEL HAYES & ANNEX.
EUROPEAN.
64th and University-av. Hyde Park 4400.
Rates: $8 to $13 per week, with private
bath. $13 to $20; 1 block from S. S. L and
3 blocks from I. C.; convenient to Jackson
Park golf course and bathing beaches.

DREXEL-SQR. FURNISHED
APARTMENTS.
2, 3, and 4 rm., furnished complete for
making, including light and gas; shower bath;
everything up to date; rents $65 to $150.
810 Hyde Pk.-blvd. [E. 51st]. Kenwood 940.

NEW PARK GATE
APT. HOTEL
1552 E. 63d-st. Blackstone 3824.
Room and private bath, $55 a month.
Everything new.

HOTEL MELBOURNE
4625 N. RACINE-AV.
PHONE SUNNYSIDE 5000.
All rooms with bath; 1 blk. w. of Wilson
L Sta.; conv. to beaches; cafe in connection.
Under management of WARREN & MOORE.

HOTEL HUNTINGTON
AMERICAN PLAN.
649 E. 37th.
Modern rooms and suites, run. water and
phone in all rooms; $13.50 per wk. and up;
½ block from surface lines. Douglas 2227.

THE PARKSIDE,
1425 N. DEARBORN-ST.
"10 minutes to downtown."
1 blk. so. of Lincoln Pk.; near the lake
and the Plaza; rooms with lav. or bath, $9
to $20. Sup. 8823-24.

EASTWOOD HOTEL.
EUROPEAN.
4644 Sheridan-rd. Edgewater 3196.
Everything new; with or without private
baths; 2 blocks from lake; Wilson-av. sta.,
"L" or motor bus to door.

KENWOOD APTS.
6316-20 KENWOOD-AV.
Delightful 2 and 3 room kitchenette apts.
$80 to $150 per month; best transportation.
Tel. Blackstone 7600.

RIO GRANDE,
4620 Hazel-av.: all rooms newly furnished;
reasonable rates; 1 block bathing beach;
near Wilson L and bus; upper floor reserved
for bachelor quarters. Sunnyside 1438.
LEXINGTON HOTEL, MICHIGAN-BLVD. AT
22d-st.—Absolutely fireproof; large, light,
airy rooms, attractively furnished, at excep-
tionally low rate for permanent guests. Phone
Calumet 1840.

BEACH VIEW HOTEL
SHERIDAN-RD. AT ROGERS PARK.
1, 2, 3, 4 and 5 room suites and kitchenette;
Howard L. Emp. Phone Rogers Park 8200.
HOTEL MAEBURNE.
Ideal family hotel; Am. plan; 2 blks. to
lake and Howard L. sta.; suites and single
rms., bath. 7605 Bosworth-av. R. P. 8670.
HOTEL MARCO, 510 S. DEARBORN-ST.—
Steam heat running water in rooms; newly
furn.; 75c day and up. Wabash 4831.
$53 MONTROSE—NEW BACHELOR HOTEL,
Club life. Lake View 5700.

HOTEL
DEL PRADO
ON THE MIDWAY.
AMERICAN PLAN.
Atractive Rates
on one, two, and three
room suites.
Entertainment
DANCING EVERY WEDNES-
DAY NIGHT.
MUSIC and MOVIE SUNDAY.
IDEAL HOME FOR
FALL AND WINTER.
59TH AND BLACKSTONE.
Telephone Hyde Park 2410.
½ block to I. C. Express.
15 Minutes to Loop.

The Somerset
Sheridan-rd. at Argyle-st.
500 Rooms—200 Apartments
and Suites.
JUST COMPLETED.
APARTMENTS READY FOR IMMEDIATE
OCCUPANCY.
FALL LEASES NOW BEING DRAWN.
SUNNYSIDE 7000.
THE HIGHLANDS,
7455 GREENVIEW-AV.
Firepf. apt. hotel: 2 blks. Birchwood "L."
1 blk. lake; to 4 rms., comp. fur. for
hskpg. $2.50 day, $72.50-$150 mo., incl. gas,
ser., cafe. Ideal home. Rogers Park 6100.

BOARD WANTED.

BOARD—AND RM. FOR YOUNG GIRL AT-
tending school and musical college; could
give piano instruction to one or two chil-
dren in part payment for board; must be on
North or West Side. Call MISS HACKETT,
Mon. 9709.
BOARD, ROOM—FOR TWO SCHOOL CHIL-
dren, boy, girl, in refined family, with mod-
ern attention. LOUIS GROSSMAN. 5510
Prairie-av.
BOARD AND ROOM—ON SOUTH SIDE, BE-
tween 43d and 55th-sts., with private fam-
ily for 2 sisters employed. Address C O 500,
Tribune.
BOARD—LADY EMPLOYED WOULD LIKE
room and board in private family; refer-
ence furnished if required. Address L 53,
Tribune.
BOARD—MOTHER AND SON, ADULTS,
would share apt. or board with refined Cath-
olic family. N. S. pref. Adress C F 359,
Tribune.
BOARD—BY LADY STUDENT. SGLE. RM.;
in refined priv. fam., nr. U. of C.; board
pref. Address K 266, Tribune.
BOARD—PLACE ON A FARM FOR BOY 12
yrs. old; must be kind, and willing
to work. Address J 155, Tribune.
BOARD—AND ROOM—IN PRIVATE CHRIS-
tian home, by young man employed; can
furnish reference. Address K 97, Tribune.
BOARD—AND RO PVT. MOTHER,
daughter, emp., Address K 109,
Tribune.
BOARD—HOME FOR 10 YEAR OLD BOY
near Chgo., nr. school. Address K 69,
Tribune.
BOARD—FOR MUSIC STUDENTS, IN PRI-
vate families. Address E K 274, Tribune.

ROOMMATES.

WANTED—LADY EMP. SHARE LGE. FRT.
rm., kit. priv.; $40; with lady; priv. fam.;
$5 week; Wash.-blvd. Address J 509, Trib-
une.
YOUNG MAN WILL SHARE HIGH CLASS N.
Side apt. and private bath with refined
young man; reply in detail. Address J 500,
Tribune.
TWO BUSINESS WOMEN WILL SHARE 4
room modern apartment with business woman;
rent $30, including kitchen priv. Ad-
dress H X 523, Tribune.
WANTED—REFINED YOUNG BUSINESS
lady to share 1 rm. apt. with same. South
Side, nr. 63d surf. car, "L," and I. C.; $25
per mo. Address F 357, Tribune.
BUSINESS LADY WILL SHARE HOME
priv., reas.; lady empl. Call Sunday evening,
Blackstone 6899.
YOUNG MAN WOULD SHARE WITH YNG
man large room, suitable for small
apt. n. s. Address L 71, Tribune.
3 BUSINESS GIRLS DESIRE ANOTHER
girl to share 5 rm. furn. apt. Drexel 7377,
or address E K 291, Tribune.
MARR. CPL. WILL SHARE FLAT OR ROOM
with kitchen priv. Spaulding 1848.
MARR. CPLE. WILL SHARE FLAT OR
room with kitchen priv. Spaulding 1848.
BUS. GIRLS WANT ANOTHER GIRL TO
share apt., $5. Garfield 10267.
1 OR 2 LADIES EMP. SHARE COZY APT.
with lady. S. S. Address K 420, Tribune.

TO RENT—HOUSES—SOUTH.

TO RENT—DREXEL-BLVD., NEAR 40TH-
st., detached house, 12 rms., 4 baths and
1 lavatory, 1st floor; hardwood floors, hot
and cold water in 8 bedrooms; large yard,
elevated station ¾ block; suitable for chief
office use, high class professional office or
hotel. WM. A. BOND & CO., 25 N. Dear-
born-st.
TO RENT — OR FOR SALE—16 ROOM
house, splendid location, suitable for room-
ing house or family hotel; fine transportation,
3 baths, and surface line within 1 min-
utes; rent very reasonable. 4401 Berkeley-
av.
TO RENT—ONE OF THE FINEST MODERN
brick houses in Kenwood; 11 room colonial brick;
3 modern bathrooms; hot water heat; house
in perfect condition; completely furnished;
$425 per month; lease from one to three years.
HAMILTON PARKER & Exclusive Agents.
TO RENT—543 E. 34TH-ST.—MODERN RES-
idence, 10 rms., newly decorated, hot water
heat, hardwood firs., elec. lights, 2 baths;
$100 per month.
R. M. O'BRIEN & CO.,
3457 Indiana-av. Douglas 1588.
TO RENT—PRAIRIE-AV., NR. 18TH-ST.—
well built house, 15 rms. and 4 baths, st.
heat; well arranged for commercial purposes
or rooming house; Oct. 1. To inspect house
phone Rand. 1584.
JENSON & WOLFF, 72 W. Washington-st.
TO RENT—HOUSE AND 3 STORY GARAGE
on Calumet-av., 2200 block; ideal for rooming
house; could be made into business prty.;
steam heat, elec. light; 16 rooms; price $165
per month; garage will rent for $75 per mo.
WILLIS & FRANKENSTEIN, 720 S. Dearbn.
TO RENT—HOUSE, 1823 S. MICHIGAN-AV.,
14 rooms, 3 baths, 4 toilets, steam, elec-
tricity; bath in rear; with or without furni-
ture; rental $150.
PAUL STEINBRECHER & CO., Tribune Bldg.
TO RENT—TO MAN AND WIFE, FUR-
nished 14 room h. w. heat, hse.; owner
retaining 2 bedrooms. If tenant will fur-
nish some meals will rent no money pay-
ment. 2930 L. Pk.-av. Douc. 8189.
TO RENT—6 LGE. LIGHT ROOMS, BATH,
to desirable tenant. $25; stove heat.
KLEIMINGER MFG. CO.,
329 Root-st.
TO RENT—2837 MICHIGAN-AV., 50X160
ft., 14 room brick house and garage. Im-
mediate possession. ROSENBERG & LURIE,
178 W. Jackson-st. Harr. 2809.
TO RENT — MODERN 10 ROOM STONE
front residence in Hyde Park; hardwood
floors, 3 baths, elec. light; pos. Oct. 1.
Kenwood 8599. Call 1463 E. 50th-st., 3d. fl.
TO RENT — 9 ROOM HOUSE, 6315 KEN-
wood-av. Overlooking Oct. 15. $85 mo.
A. V. STANDISH, 35 N. Dearborn-st.
TO RENT—4408 LAKE PARK-AV., 1 BLK.
to lake, 10 rm. stone house; high grade
bldg. and loc.; $100.

TO RENT—HOUSES—NORTH.

TO RENT—9 ROOM FRAME RESIDENCE;
good condition; open porch; 5 bedrooms, 3
baths, 2 car garage; h. w. heat; everything
modern.
GUBBINS & McDONNELL, Roz. Pk. 7500.
TO RENT—HIGHLAND PARK VERY WELL
furnished, modern brick house; 6 bedrooms,
3 baths, sleeping porch; hot water heat; 6
months or 21 months lease.
J. L. FLOYD, 35 N. Dearborn-st.
TO RENT—540 WRELLINGTON-ST., NOW
being remodeled; 10 rooms, 2 baths, electric
light, steam furnished; large yard; will be
ready Oct. 1; price $300 per mo.
COCHRAN & MOORE, 161 W. Dearborn-st.
TO RENT—VERY DES. 12 ROOM HOUSE,
furn. or unfurn.; grounds; 3 baths; garage;
all trans.; must dispose of at once. 4543
Malden.
TO RENT—11 RM. HOUSE TO PARTY HAV-
ing furn. Address K 240, Tribune.
TO RENT—BEAUTIFUL 12 RM. DETACHED
house, ¼-blk. Lin. P. Tel. Mon. Sup. 2300.

TO RENT—HOUSES—NORTHWEST.

TO RENT—7 ROOM HOUSE, IRVING PARK
Phone Irving 8901.
TO RENT—FURN. RM. FOR 1 OR 2; GOOD
trans.; pri. fam. Ph. Abany 6265.

TO RENT—HOUSES—WEST.

TO RENT—1275 WADE-ST., BLK. 1000,
Mill-av.—2 story, 8 rm. house, 2 blks.
stable horses. Basement, stove heat, frame
stable rear; $55; alley; also sell. J. L.
Wells, owner, 39 La Salle-st.
TO RENT—HOUSE, 3 RS.; MOD.; W. HAR-
rison-st., Austin. Address J 307, Tribune.

TO RENT—HOUSES—SUBURBAN.

TO RENT—11 ROOM BRICK HOUSE; 3
baths; hot water heat; unfurnished; ga-
rage; good grounds; on Sheridan-rd., High-
land Park; $200 per month; short or long
lease; possession Sept. 15th. Address L 104,
Tribune.
TO RENT — EVANSTON RESIDENCE
Sheridan-rd., large grounds, garage, $350
per month until May. Might give option to
purchase. W. A. PRIDMORE, 139 N. Clark-
st., Central 1212.
TO RENT—WINNETKA, 915 ELM-ST., 3
blks. w. of Sta., s. front 5 room bungalow;
incl. porch, tile roof, oak trim, log fireplace,
hot water, hollow tile walls; $100. H. W.
BUTLER, 105 N. Clark. Cent. 4838.
TO RENT — EVANSTON, BEAUTIFUL 9
room stucco residence, near University; A1
transp.; $135.
GUBBINS & McDONNELL,
Rogers Park 7500.
TO RENT—BEAUTIFUL 7 RM. MODERN
stucco house, Western Springs. Hot air
furnace, gas, electricity, 2 blocks to station.
Phone Mon. 9 to 12. FAVOR, Rand. 2957.
TO RENT—HIGHLAND PARK HOUSES.
VACANT or FURNISHED. Call on
MURRAY & PERRY, 40 E. Randolph.
TO RENT—WEST SUBURB, BEAUT. 8 RM.
house and grounds; garage, orchard, etc.; 9
acres; $75. Ph. Central 8134.
TO RENT—EVANSTON, BEAUTIFUL MOD-
ern 10 rm. house, 4 baths, corner, 100x200;
choice location. Phone R. P. 4201; h. w. ht.
TO RENT—EVANSTON, PH. 2729; 9 RM.
stucco near univer. trans.; $125 mo.; 1 yr.

TO RENT—FURNISHED HOUSES.

TO RENT—9 ROOM HOME, 2 BATHS, FUR-
nished completely, garage; coal in; be-
longs to party spending 6 months in south;
would rent for $200; will rent to responsible
party willing to give bond against damage
for $100; parties with children aged 3 to 12
need not apply; square deal for family willing
to care for real home as if they owned; ref-
erences; possession Oct. 10. Phone Austin
2236 after Sept. 21, or call 219 N. Central-
av., Austin.
TO RENT—FOR SIX MONTHS OR ONE
year we will rent one of the most beautiful
12 room houses in Chicago's most exclusive
North Side district, on Lake Michigan, twenty
minutes from loop; completely and elegantly
furnished in every detail; large grounds,
beautifully landscaped; garage for four cars,
apartment above. Further information,
BAIRD & WARNER.
29 S. La Salle-st. Cent. 8300.

STRATFORD-PL.

To Rent—Elegantly furnished 12 rm. resi-
dence, ½ blk. from lake, 3 baths, 2 car garage,
and apt. for chauffeur; from Sept. 15 to June
15, 1921; will rent for year if desired to
same period to reliable people. J. G. Upton,
exclusive agent, 4403 Sheridan. Edgewater 7064 [Needler].
TO RENT — BEAUTIFULLY APPOINTED
and furnished 12 room colonial mod. resi-
dence; 2 baths; porches; hot w. heat; garage;
large yard, etc. 2½ hours' ride from Chicago.
Immediate possession if desired. Phone H. P.
3973 or call at 6521 Kimbark-av.
TO RENT—WINNETKA.
Comfortably furnished 7 room bungalow,
2 baths, sun parlor, garage, furnace heat, con-
venient to schools and trains; immediate poss.
$75. Rand. 6694.
TO RENT—MY BEAUTIFUL 12 ROOM
home, furnished; ballroom; 3 baths; base-
ment laundry and fine large garage; South
Side; 15 minutes from city. Only responsi-
ble parties with reference need answer. Ad-
dress H 106, Tribune.
TO RENT—WINNETKA—3 ROOM FUR-
nished house; 3 bedrooms, 1 bath rooms,
garage; 5 or 6 months. THE NORTHERN
TRUST COMPANY, Trustee., LaSalle and
Monroe-sts.
TO RENT—FURNISHED HOUSE, 8 ROOMS,
4 bedrooms; excellent heating plant; win-
ter's coal in basement; Oct. 1 to June 1;
rent $150 month; garage. 6015 Ellis-av. Oc.
University-av. Address J 216, Tribune.
TO RENT—BEAU. FURN., NEWLY DECOR.
6 rms., H. W. heat, sun parlor, Maid hot
water heater, fireplace; 10 blks. Stock Island
sub. and surf.; 6 months, $125. Ph. Bev.
1267.
TO RENT—FURNISHED RESIDENCE TILL
May 1; possession now; three large bed-
rooms and sleeping porch; hot water heat;
reference required; $150 per month. Call
Winnetka 598.
TO RENT — LARGE BEAUTIFUL FUR-
nished home on Lake Shore, Evanston; Oct.
till June 1; 9 rms., 3 baths, mo. rgrs., coal in; r

TO RENT—FURNISHED FLATS.

South Side.

FURNISHED APTS.

Newly furnished 1 and 2 room kitchenette apartments; also bachelor apartments with private bath, in-a-door beds, hotel service, including elevator; maid service; gas, elect. light, linen, etc., all included in renting cost. 15 minute express service to loop. 1 block from Ill. Cent. station, elevated and surface cars at door.

PARK GATE APARTMENT HOTEL

1552 E. 63d-st. Tel. Blackstone 3824.
At the gate to Jackson Park.

10 ROOMS, 3 BATHS

5323 Hyde Park-blvd., from Sept. 15. 3d apartment, entirely detached, single 3 apartment bldg., sun parlors, sleeping porches, overlooking lake, completely and elegantly furnished; refined neighborhood; convenient to L; express trains and parks; arrangements and architectural design as fine as any mansion. Phone H. P. 126.

HOWARD BROS. & CO., 1358 E. 52d-st.
And 63 W. Washington-st.

TO RENT—3 ROOM EXQUISITELY AND attractively furnished apt; oriental rugs, mahogany furniture, taffeta hangings, silver, linens, well appointed home in every respect. 6 months; $175 per month; convenient to L; e. l., surf. Capable, well trained maid; keen in the family's many ways; willing to remain; excellent manager, cook; does washing and ironing. Address C O 259, Tribune.

TO RENT—3300 WOODLAWN-AV.

5 ROOMS AND SUN PARLOR. $150. In-a-dor beds, vacuum cleaning, etc. Completely and beautifully furnished. Convenient to C; express trains. See janitor at 5304 Woodlawn-av. Phone Midway 3546 today.

HOWARD BROS. & CO., 1458 E. 53d.

NEW FIREPROOF BLDG.

One Room and Kitchenette.

St. Regis, 4041 Ellis-av., near Ellis-av. station Kenwood L. Phone service; all conveniences, free light and gas; one vacancy today. $70. Phone Oakland 2470.

TO RENT—3866 ELLIS-AV., BEAUTIFUL 2 rooms, steam heat, elevator service, $60. Beautiful Vander-bilt suite, 4003 Ellis-av. 2 and 3 rooms, high grade throughout, $85-$100.

ROBT. F. SHANKLIN & CO.,
77 W. Washington-st.

DREXEL-SQR. FURNISHED APARTMENTS.

2, 3, and 4 rm. furnished complete for housg., including light and gas; shower bath; overlooking lake; rents $65 to $150. 810 Hyde Pk.-blvd. [E. 51st]. Kenwood 940.

TO RENT—KENWOOD. OVERLOOKING park; 3 room sun parlor; handsomely and artistically furn. apt.; rels. exchanged; adults only; possession Oct. 1; price $350 per mo., including able lady or gentleman, who will take full charge. Address E B 509, Tribune.

DREXEL BLVD. APTS.

4163 Drexel-blvd., most attractive fur. and unfurn. located apts. on South Side; 2-3-4 rms.; front porches; 1 blk. Ken. L and surf. Oakland 6813.

KENWOOD APTS.

6318-20 KENWOOD-AV.

Delightful 2 and 3 room kitchenette apts., $60 to $150 per month. Best transportation. Ph. Sher. 7600.

TO RENT—COMPLETELY AND ELEGANTly furn. 10 rm. apt., 3 baths, sun par.; all outside light; best residential district in Hyde Park; 1½ blks. L and surf.; oriental rugs, piano. Phone Randolph 6162 or address C O 541, Tribune.

TO RENT—4 RM. LGE. LIGHT FURN. APT. complete; laundered; gas for cooking; elec. light; st. heat, included in rent; suit. for 2 couples or small family. Choice loc. Wng. L. B. 2 surface. 6500 Harvard-av.

TO RENT—OCT. 1—5 RM. WELL FURN. light 2d apt. with sun parlor and sleeping porch, located 71 Bl. south of Jackson Park; 2 blks. from I. C. sta., 19 min. to loop. Call Bla ketone 2049.

TO RENT—FURNISHED 6 R. MODERN flat in best part of Hyde Park; present lease $67.50 per mo., must buy my furniture (new) worth $2,500; price $1,500 cash. New business calls me out of city. Midway 5630.

TO RENT—NICELY FURNISHED OUTSIDE sunlight apts., 6 rms., 2 baths, sun parlor, Hyde Park 4680, 5032 Stony Island-av., 2d apt.

TO RENT—WELL FURN. 4 RM. APT. UNTIL May 1st to responsible party only; ref. req. Immed. poss. Nr. 53d. I. C., and surf. Ph. Midway 2237.

TO RENT—2 R. NEW FUR. APT.; PRIV. bath; also large new fur. rooms, bath, electric light, h. w. heat. L. Gustad. 5351 S. 2nd-ct.

The Shirley Apartments.

Fireproof, 2 room apts., completely furn., including linen, light, gas. 4164 Drexel-blvd.

TO RENT—SO. SHORE, 1 BLK. LAKE, ILL. Central, and Country club; beautifully furn. 5 rm. apt.; $75; in-a-Dor bed, piano. Phone South Shore 5316.

TO RENT—FURN. 10 ROOM APT. AND sun parlor; very desirable location; Kenwood L; 6 rms. and surface lines; prefer giving possession Sept. 15. Phone Kenwood 800.

TO RENT—COMPLETELY FURN. 1ST APT. in Woodlawn, 6 rms., sun parl., 2 baths, sun p., all outside light, nr. I. C. L.; piano, Victrola. Mid. 8506.

TO RENT—TO RES. ADULTS, BEAUT. FURN. 6 rm. apt., Victrola; must be seen to be appreciated; $125. 5418 Woodlawn-av. 2d apt. D. Blackstone 3973.

TO RENT—A CHOICE 5 ROOM—IMMEdiate poss.; nicely furn. 3 rm. hskpg. suite; priv. bth.; 2 blks. from L; couple; prof.; $65. Kent. 4581.

TO RENT—4412 LAKE PARK-AV., 1 BLK. to lake; 5 rm. apt.; Turkish rugs, mahogany furn., silver, high grade bldg. and loc.; immediate poss. $125. Oak. 2470.

TO RENT—FAMILY WILL SHARE HOME, giving furnished rooms in exchange for household service. Other expenses on coöperative basis. Address K 350, Tribune.

TO RENT—BEAUTIFUL LARGE 2 ROOM and kitchenette apartment; responsible parties only; oriental rugs; $60 per month. 6721 Stony Island-av. Phone Midway 9077.

TO RENT—4 RM. FURN. APT.; NO CHILdren. Can be seen after Mon. Englewood 2098.

TO RENT—COMP. FURN. 4 RM. APT. mod. adults. L. C. exp. and surf. Ph. Blackstone 3565. HICKS, 1401 E. 53d-st.

TO RENT—FURN. APT. WITH BREAKFAST RM. nicely furn., close to L and surface. Ph. Oakland 1312.

TO RENT—4 RM. APT. 2 BATHS, ALL outside light. Cornell-av., nr. 53d-st. L. C.; Oct. 1; $200. Midway 4697.

TO RENT — FOUR ROOMS AND SUN PARlor, nicely furnished; North Side, near Sheridan-rd.; $100 per mo. Lake View 3721.

TO RENT—PARK MANOR RESIDENCE, 4 room flat, $18 week; 2 room suite, $12 week. Stewart 6449.

TO RENT—OR WILL SELL BEAUTIFULLY furnished 4 rm. apt. Poss. Oct. 1. Call Sun., 2 to 5. Went 2252. LAUTEN.

TO RENT—2 SUNNY ROOMS AND KITCHenette in new Wall bed; $50. Call between 10 and 2 Sun. ROSE, 4706 Ellis-av.

TO RENT—5 ROOMS, MODERN, HIGH class bldg. near Jackson Park and L. C. express. 6054 Harper-av. Magnus.

TO RENT—FURN. 4 ROOM FLAT; VERY desirable. B. Van Norte, 6312 Kenwood. Mid. 6274.

TO RENT—FURN. APT. 3 RMS., WELL furnished, now to May 1st; Steinway piano, 5441 Kimbark-av. Blackstone 6950.

TO RENT—FURN. APT. 4 RM. MOD. ALL outside, nr. 47th-st. L. C. and surf.; $125. Kenwood 3619.

TO RENT—3 RM. APT. AND SLEEPG. PCH. new; 2 blks. from L. 7248 Yale-av. Stewart 4886.

TO RENT — 1549 E. 72D. 1ST. 4 RM. FL. front; well fur.; mod., 1 bl. I. C. and surf.

TO RENT — 4328 OAKENWALD. 1. 2. 3. 4 rms.; mod.; newly furn. L. C.; surf.

TO RENT—LARGE FRONT LT. WELL furn. 2 rm. apt., piano. 449 E 46th-st. 2d.

TO RENT OR FOR SALE—FURN. 4 RM. apt.; lease; poss. now. 816 E. 57th-st.

TO RENT—5036 DREXEL-BLVD., 3 RM. apt. 3 baths, showers; $300. E. Rosenthal.

TO RENT—BEAUTIFUL 2 RM. APT., $100; mos. or longer. Oakland 2417.

TO RENT—DREXEL-BLVD., 1006; OWNER'S 4 rm. apt.; well furn. Oakland 6635.

Southwest Side.

TO RENT—807 W. 37TH-PL., 3D FL., 4 room furnished flat, cheap.

North Side.

TO RENT—LADY WILL SHARE APT. WITH exp. married couple; all priv. 77th and Halsted. Wisconsin 1234.

TO RENT—CORNER FURN. 3 R. APT. EDGE. Oct.-April, $125 mo.; 2 bedrms., coal, bath, elec. and 'phone beds; refs. Sunnyside 7781.

TO RENT—3 RMS., KITCHENETTE, NEW. 1 furn.; Gas. 1 unf.; May 1 lease; immed. poss. Call Well. 1736.

TO RENT—3 RM. FURN. APT. FOR SIX months; all mod.; high class bldg.; ideal location; near Lincoln park, Graceland 5334.

TO RENT—HIGH CLASS LARGE 5 ROOM apt.; adults only; immediate possession. HOLDEN, 6615 Greenview.

TO RENT—WILL SHARE FLAT WITH LADIES or mar. couple, modern 4 rm. apt. Sunny. 6907.

TO RENT—BEAU. FURN. 6 RM. APT.; 3 bedrooms; adult fam. or gents; near lake. Phone Lake View 8145.

DIVERSEY-PKWY., 916 — TO RENT—NEW. ly furn. 2 room and kitchenette apt.; immediate poss. Apt. 12.

TO RENT—FURN 5 L. RMS. BATH. Piano; Sher.-rd. el.; $115. 2d apt. 3955 Bolcom-av.

TO RENT—VERY DESIRABLE NEW 2 AND 3 rm. well furn. apt., bath, electric lt.; nr. Line. Fa. 442 St. James-pl.

TO RENT—FURN. BEAU. 5 RM. APT.; desirable location. Immediate possession. Call Graceland 8816 Sunday and Monday.

TO RENT—LADY WOULD LIKE TO SHARE apartment with married couple or 2 ladies. Ph. Sheldrake 3300.

TO RENT—5 RM. FURN APT. IN EDGEwater. Now to May 1. Adults. Sunnyside 9176. Address F B 509, Tribune.

TO RENT—6 RM. APT., ALL OUTSIDE rooms. 936 Leland-av. 2d. Sunnyside 2970.

TO RENT—NICELY FURN. 5 RM. APT. 1st mod., ½ L and lake. 7741 Sunnyside. PINE GROVE, 3752—TO RENT—3 LGE. comfy rms.; priv. bath; lee. scr. pch.; $100

TO RENT—FURN. 3 RM. APT. ALL OUTside; $18 week. 956 Webster.

TO RENT—5 RM. APT., FURN.; REF. REQ. Albany 75.

TO RENT—FURNISHED APTS.

North Side.

HAROLD BRADLEY & COMPANY

710 N. MICHIGAN-AV.
PHONE SUPERIOR 9100.

We submit a most complete list of all furnished apartments known to be available on the North Side, renting from $125 for 5 rooms to 15 rooms for $700, situated in Lake Shore district, between Chicago-av. and Evanston.

Also desirable furn. houses, $250 and up.

LINCOLN PARK WEST—11 large rms., 4 baths, sun parlor, modern and beautifully furnished; av. Oct. 1 to May 1. $700

FULLERTON-PKWY.—10 rms., 4 baths; large sun parlor, most attractive location facing Lincoln Park; available to May 1st. $650

ASTOR-ST.—Luxuriously furnished 12 rm. apt., 3 baths, choice location; immediate occupancy pch.; available Oct. 1st for 6 months. $600

ASTOR-ST.—Handsomely furnished 7 rm. apt., 3 bths., av. to May 1, 1921.... $450

KENMORE-AV.—8 rms., 3 baths, sun parlor, sleeping pch., garage, completely furnished, including linen and silver. $400

DELAWARE-PL.—7 rms., 3 baths, sun parlor; available to May 1st. $400

PINE GROVE-AV.—9 rms., 2 baths, sun parlor and sleeping pch.; available Oct. 1st for 6 months. $375

SURF-ST.—Desirable 6 rm. apt., 2 bths., sun parlor, modern bldg. $300

AINSLIE-ST.—6 rms., 2 baths, sun parlor and sleeping pch.; immediate occupancy. $250

BELDEN-AV.—3 rms., 2 bths., sun parlor, and sleeping pch., faces Lincoln Park. $250

DIVISION-ST.—7 rms., good location; available Oct. 1st to May 1st. $225

N. DEARBORN-ST.—Detached bldg., 6 large rms., 3 bths., sun parlor, sleeping pch. and breakfast room. $225

DEMING-Pl.—8 rms., 2 bths., sleeping pch., available Nov. 1. ..... $225

TO RENT—FURNISHED APTS.

North Side.

The Somerset

Sheridan-rd. at Argyle-st.
500 Rooms—210 Apartments and Suites.

JUST COMPLETED.

APARTMENTS READY FOR IMMEDIATE OCCUPANCY.

FALL LEASES NOW BEING DRAWN.

SUNNYSIDE 7000.

SHERIDAN ARMS

725 Sheridan-rd., nr. Broadway., Fireproof Apartmts.

Spacious 2-3 rooms, kitchenette and private bath, completely furnished; includes maid service, gas and electric light; linen laundered and elevator service. Fine appointments and beautiful view of lake. Transportation bus line L service and car line. $100 to $175 a month. Phone Lake View 7620.

826-38 SUNNYSIDE-AV.

New 3 large, light, and commodious rooms; efficiency of four; shower attachment, bookcase, fireplace, etc. Completely furnished with new, expensive furniture; representative on premises daily.

I. J. BLISS & CO.,
8 S. Dearborn-st.

TO RENT—THE MOST DESIRABLE FURN. apt. in Buena Pk., 1st apt., in a detached 3 apt. bldg., 9 rms., 3 master chambers, 2 baths, 2 servants' rms. and bath; every modern convenience; priv. gar., etc. This handsome apt. can be had for the winter months for $500 a month. 2 Smith.

BAIRD & WARNER.
4559 Broadway. Edge. 169.

TO RENT—THE GLENGYLE APT. HOTEL offers most comfortable "home" for winter; here is your opportune time to get comfortably located for next 6 mos. or yearly; contract under new management; Mrs. L. Cooper, Glengyle is beautifully furnished, 2 and 3 room apts. Rates consistent, $90 to $150. Make your inspection and reservation today. 941 Glenyle-pl. Sunnyside 4820.

TO RENT—FURNISHED APARTMENT. COMpletely and nicely furnished, including grand piano. Can be had until May 1. Located in exclusive North Side district in one of finest apartment buildings in city; $175. Ref. required. Address K 525, Tribune.

TO RENT—COMPLETELY FURN. 6 RM. high class apt.; sun p., rear sleeping porch, 3 bedrooms, piano; Roy. Pk. Ref. Univ. etc.; nr. Argyle el. sta., Broadway cars; immediate poss.; to adults; Gentile fam.; 1 yr., $185 per mo. Rogers Park 7586.

LINCOLN APARTMENTS,

1848 LUNT-AV. ROGERS PARK 900.
Completely furnished, 3 room apartments with and without kitchenette, $35 to $150 a month.

TO RENT—3 ROOMS AND SUN PARLOR; attractively furnished; completely furnished; brand new furniture for sale, $650 cash; one year's lease at $65. 1331 North Shore-av., Rogers Park. See ORLAN.

JUNIA-CT. APTS.,

Irving Park-blvd. and Kenmore-av., block from Sheridan-rd. Ad. L sta.; 2 and 3 room apts., completely furnished.

TO RENT—827 GALT-AV., BTWN. SHERidan-rd. and lake; living room, sun parlor, kitch., in-a-door bed, pressing rm., lrg. closet, bath; newly dec.; 6 mos. lease; ref.; $110. Sunnyside 589.

TO RENT—755 BROMPTON-AV. 2D. HANDsomely furnished 4 room and sun parlor apt.; near lake; to adults; best references required. Possession at once. Shown all Sunday, either owner or agent.

TO RENT—ELEGANTLY FURN. 5 ROOM apart.; sun parlor and sleeping porch; immediate poss.; 1 person refined; rent $100. 6000 N. Winchester-av. Tel. Ravenswood 6764.

TO RENT—HIGHLAND ANNEX, 7620 SHERidan-rd. 3 blks. Howard L; 2-3 rm., comfurn. hskpg.; finest on N. Side; $100-$150 mo., incl. light, gas, serv. Ph. RR. Pk. 6100.

TO RENT—4630 MAGNOLIA-AV., 3D. 6 rms., open front por.; completely furnished apartment; poss. at once; $150 a month. BAIRD & WARNER.

4559 Broadway. Edge. 169.

TO RENT—HANDSOME SHERIDAN-RD., 2D floor, kitchenette apt., completely furnished, gas and elec. light, fine linens, silverware; $150. For appointment call Lake View 7600. F. W. PATTERSON.

MAGNOLIA-TERR. APTS.

2-3 rm. any period; 1 blk. Argyle L and beach. 4677 Magnolia-av. Sunny. 8745.

TO RENT—NEW 3 ROOM KITCHENETTE. In-a-Dor bed; large liv. rm.; paneled dining rm.; furn. complete, linen, silver. 3525 Broadway.

TO RENT—FURN. 6 RM. APT. VERY COZY. open porches, Winthrop and Leland; poss. Oct. 1. income of 3 rms., $30 weekly. Superior 9794 for interview.

TO RENT—FURN. 4 RM. APT.; PRIV. screened pch.; choice loc.; nr. lake and beach; $115 to April 1. Sunny. 7987. Immediate possession.

TO RENT—NICELY FURNISHED APT. 4 rooms and sun prch. N. S.; half block from Sheridan-rd.; motor bus, and elec. vate. 835 Galt-av. Tel. Graceland 5678.

TO RENT—VERY DESIRABLE EDGEWATER 3 rm. 3d apt, 1512 Olive-av. Owner retains 2 rooms and kitchenette; 3 rms. and bath; $80 mo. Open for inspection Sun. 2 to 5 p. m.

TO RENT—4 ROOMS AND SUN PARLOR furn. artistically with colonial mahg. furniture; must see; lake. 848 Lafayette-parkway. Sunny. 5925.

TO RENT—GORGEOUS 4 RM. FURN. APT. IN CITY. IDEAL LOCATION FOR 2. GAS AND ELEC. & PHONE INCLUDED. GRACE. 9383.

TO RENT—4 RMS. STM. COMPLETELY furnished; $80. 1422 Albion-av., cor. Newgard, nr. Loyola L. Sun. 5 to 8. Rog. P. C. Oct. 1; $200. Midway 4697.

TO RENT — FOUR ROOMS AND SUN PARlor, nicely furnished; North Side, near Sheridan-rd. and lake, living room, sun parlor, $100 per mo. Lake View 3721.

TO RENT—PARK MANOR RESIDENCE, 4 room flat, $18 week; 2 room suite, $12 week. Stewart 6449.

TO RENT—OR WILL SELL BEAUTIFULLY furnished 4 rm. apt. Poss. Oct. 1. Call Sun., 2 to 5. Went 2252. LAUTEN.

TO RENT—2 SUNNY ROOMS AND KITCHenette in new Wall bed; $50. Call between 10 and 2 Sun. ROSE, 4706 Ellis-av.

TO RENT—5 ROOMS, MODERN, HIGH class bldg. near Jackson Park and L. C. express. 6054 Harper-av. Magnus.

TO RENT—FURN. 4 ROOM FLAT; VERY desirable. B. Van Norte, 6312 Kenwood. Mid. 6274.

TO RENT—FURN. APT. 3 RMS., WELL furnished, now to May 1st; Steinway piano, 5441 Kimbark-av. Blackstone 6950.

TO RENT—FURN. APT. 4 RM. MOD. ALL outside, nr. 47th-st. L. C. and surf.; $125. Kenwood 3619.

TO RENT—3 RM. APT. AND SLEEPG. PCH. new; 2 blks. from L. 7248 Yale-av. Stewart 4886.

TO RENT — 1549 E. 72D. 1ST. 4 RM. FL. front; well fur.; mod., 1 bl. I. C. and surf.

TO RENT — 4328 OAKENWALD. 1. 2. 3. 4 rms.; mod.; newly furn. L. C.; surf.

TO RENT—LARGE FRONT LT. WELL furn. 2 rm. apt., piano. 449 E 46th-st. 2d.

TO RENT OR FOR SALE—FURN. 4 RM. apt.; lease; poss. now. 816 E. 57th-st.

TO RENT—5036 DREXEL-BLVD., 3 RM. apt. 3 baths, showers; $300. E. Rosenthal.

TO RENT—BEAUTIFUL 2 RM. APT., $100; mos. or longer. Oakland 2417.

TO RENT—DREXEL-BLVD., 1006; OWNER'S 4 rm. apt.; well furn. Oakland 6635.

TO RENT—FURNISHED APTS.

Southwest Side.

TO RENT—807 W. 37TH-PL., 3D FL., 4 room furnished flat, cheap.

North Side.

TO RENT—LADY WILL SHARE APT. WITH exp. married couple; all priv. 77th and Halsted. Wisconsin 1234.

TO RENT—CORNER FURN. 3 R. APT. EDGE. Oct.-April, $125 mo.; 2 bedrms., coal, bath, elec. and 'phone beds; refs. Sunnyside 7781.

TO RENT—3 RMS., KITCHENETTE, NEW. 1 furn.; Gas. 1 unf.; May 1 lease; immed. poss. Call Well. 1736.

TO RENT—3 RM. FURN. APT. FOR SIX months; all mod.; high class bldg.; ideal location; near Lincoln park, Graceland 5334.

TO RENT—HIGH CLASS LARGE 5 ROOM apt.; adults only; immediate possession. HOLDEN, 6615 Greenview.

TO RENT—WILL SHARE FLAT WITH LADIES or mar. couple, modern 4 rm. apt. Sunny. 6907.

TO RENT—BEAU. FURN. 6 RM. APT.; 3 bedrooms; adult fam. or gents; near lake. Phone Lake View 8145.

DIVERSEY-PKWY., 916 — TO RENT—NEWly furn. 2 room and kitchenette apt.; immediate poss. Apt. 12.

TO RENT—FURN 5 L. RMS. BATH. Piano; Sher.-rd. el.; $115. 2d apt. 3955 Bolcom-av.

TO RENT—VERY DESIRABLE NEW 2 AND 3 rm. well furn. apt., bath, electric lt.; nr. Line. Fa. 442 St. James-pl.

TO RENT—FURN. BEAU. 5 RM. APT.; desirable location. Immediate possession. Call Graceland 8816 Sunday and Monday.

TO RENT—LADY WOULD LIKE TO SHARE apartment with married couple or 2 ladies. Ph. Sheldrake 3300.

TO RENT—5 RM. FURN APT. IN EDGEwater. Now to May 1. Adults. Sunnyside 9176. Address F B 509, Tribune.

TO RENT—6 RM. APT., ALL OUTSIDE rooms. 936 Leland-av. 2d. Sunnyside 2970.

TO RENT—NICELY FURN. 5 RM. APT. 1st mod., ½ L and lake. 7741 Sunnyside.

PINE GROVE, 3752—TO RENT—3 LGE. comfy rms.; priv. bath; lee. scr. pch.; $100

TO RENT—FURN. 3 RM. APT. ALL OUTside; $18 week. 956 Webster.

TO RENT—5 RM. APT., FURN.; REF. REQ. Albany 75.

TO RENT—FURNISHED APTS.

North Side.

SHERBURNE BEACH APTS.

6259 SHERIDAN-RD., "ON THE LAKE."
GRANVILLE "L" STATION.

The most beautiful furnished apartments in Chicago.

In the most exclusive high class residential section. Each apt. has separate bedrooms, also in-a-dor bed in living room; some have two bedrooms and sun parlors, overlooking lake and Sheridan-rd.; gas, elec., linens, maid service furnished. Cafe, garage, service available; new building and furnishings; ready for occupancy.

SHELDRAKE 3700.

Buena Terrace

Kitchenette Apartments,
4246 SHERIDAN-ROAD,
Furnished and Unfurnished.
Wilson-av. District.
Maid Service. Tel. L. V. 8080.

BLACKWOOD APTS.

4514-22 Clarendon-av., cor. Windsor, new fireproof bldg.; finest and best located apts. overlooking lake, near bus, N. W. L. and Broadway cars; 1 to 3 rooms and kitchenette; complete for housekeeping, lights, gas, ice, and service; $90 to $200. Phone Edgewater 8600.

3 AND 4 ROOM KITCHENETTE APARTMENTS.

Exquisitely furnished; ice, linen, silver, maid service, no responsible high class people only. 1361 N. Dearborn-st.

THE HIGHLANDS,

7455 GREENVIEW-AV.

Firepf. apt. hotel; 3 rms., kitchenette, private bath. Style "L." 1 blk. lake; elegant 1 and 2 rm. kitchen apts., comp. fur. for hskpg., $75-$150 mo. incl. light, gas, ice. A comfortable home for refined people. Ph. Rogers Park 6100.

PARKWAY MANOR APTS.

914-18 DIVERSEY-PKWY.

4 blks. from Lincoln Park.

Beautiful, modern, 2 room kitchenette apts., elegantly furnished; immediate possession; new fireproof building; convenient Northwestern L and surface lines.

TO RENT—YOUNG WOMAN, LIVING ON fashionable income, has light, airy top apt., nicely furn., well kept; will share home, yard, shrubbery; near lake; will share with lady, or two business gentlemen willing to pay for a real home. Unique people only. best refs. only. Address E E 287, Tribune.

FRONTENAC APTS.

725 Irving Park-blvd Ph. Lake View 7872.

Completely furn. 3 to 6 rm. apts., 1 blk. to lake and Sher. L. exp. sta., $100 and up.

TO RENT—ROOMS TO RENT AND SUN parlor; well furnished, 1pc. player in home; Edgewater, near Senn High School. Good location. Owner will retain one room; $125. Address J 272, Tribune.

TO RENT—5 ROOM FURNISHED APT. North Side, one block from lake; mahogany furniture, rugs, dishes, kitchenware; $150. For appointment call Lake View 7600. F. W. PATTERSON.

MAGNOLIA-TERR. APTS.

2-3 rm. any period; 1 blk. Argyle L and beach. 4677 Magnolia-av. Sunny. 8745.

TO RENT—NEW 3 ROOM KITCHENETTE. In-a-Dor bed; large liv. rm.; paneled dining rm.; furn. complete, linen, silver. 3525 Broadway.

TO RENT—FURN. 6 RM. APT. VERY COZY. open porches, Winthrop and Leland; poss. Oct. 1. income of 3 rms., $30 weekly. Superior 9794 for interview.

TO RENT—FURN. 4 RM. APT.; PRIV. screened pch.; choice loc.; nr. lake and beach; $115 to April 1. Sunny. 7987. Immediate possession.

TO RENT—NICELY FURNISHED APT. 4 rooms and sun prch. N. S.; half block from Sheridan-rd.; motor bus, and elec. vate. 835 Galt-av. Tel. Graceland 5678.

TO RENT—VERY DESIRABLE EDGEWATER 3 rm. 3d apt, 1512 Olive-av. Owner retains 2 rooms and kitchenette; 3 rms. and bath; $80 mo. Open for inspection Sun. 2 to 5 p. m.

TO RENT—4 ROOMS AND SUN PARLOR furn. artistically with colonial mahg. furniture; must see; lake. 848 Lafayette-parkway. Sunny. 5925.

TO RENT—GORGEOUS 4 RM. FURN. APT. IN CITY. IDEAL LOCATION FOR 2. GAS AND ELEC. & PHONE INCLUDED. GRACE. 9383.

TO RENT—4 RMS. STM. COMPLETELY furnished; $80. 1422 Albion-av., cor. Newgard, nr. Loyola L. Sun. 5 to 8. Rog. P. C. Oct. 1; $200. Midway 4697.

TO RENT — FOUR ROOMS AND SUN PARlor, nicely furnished; North Side, near Sheridan-rd. and lake, living room, sun parlor, $100 per mo. Lake View 3721.

TO RENT—PARK MANOR RESIDENCE, 4 room flat, $18 week; 2 room suite, $12 week. Stewart 6449.

TO RENT—OR WILL SELL BEAUTIFULLY furnished 4 rm. apt. Poss. Oct. 1. Call Sun., 2 to 5. Went 2252. LAUTEN.

TO RENT—2 SUNNY ROOMS AND KITCHenette in new Wall bed; $50. Call between 10 and 2 Sun. ROSE, 4706 Ellis-av.

TO RENT—5 ROOMS, MODERN, HIGH class bldg. near Jackson Park and L. C. express. 6054 Harper-av. Magnus.

TO RENT—FURN. 4 ROOM FLAT; VERY desirable. B. Van Norte, 6312 Kenwood. Mid. 6274.

TO RENT—FURN. APT. 3 RMS., WELL furnished, now to May 1st; Steinway piano, 5441 Kimbark-av. Blackstone 6950.

TO RENT—FURN. APT. 4 RM. MOD. ALL outside, nr. 47th-st. L. C. and surf.; $125. Kenwood 3619.

TO RENT—3 RM. APT. AND SLEEPG. PCH. new; 2 blks. from L. 7248 Yale-av. Stewart 4886.

TO RENT — 1549 E. 72D. 1ST. 4 RM. FL. front; well fur.; mod., 1 bl. I. C. and surf.

TO RENT — 4328 OAKENWALD. 1. 2. 3. 4 rms.; mod.; newly furn. L. C.; surf.

TO RENT—LARGE FRONT LT. WELL furn. 2 rm. apt., piano. 449 E 46th-st. 2d.

TO RENT OR FOR SALE—FURN. 4 RM. apt.; lease; poss. now. 816 E. 57th-st.

TO RENT—5036 DREXEL-BLVD., 3 RM. apt. 3 baths, showers; $300. E. Rosenthal.

TO RENT—BEAUTIFUL 2 RM. APT., $100; mos. or longer. Oakland 2417.

TO RENT—DREXEL-BLVD., 1006; OWNER'S 4 rm. apt.; well furn. Oakland 6635.

TO RENT—FURNISHED APTS.

Southwest Side.

TO RENT—807 W. 37TH-PL., 3D FL., 4 room furnished flat, cheap.

North Side.

TO RENT—LADY WILL SHARE APT. WITH exp. married couple; all priv. 77th and Halsted. Wisconsin 1234.

TO RENT—CORNER FURN. 3 R. APT. EDGE. Oct.-April, $125 mo.; 2 bedrms., coal, bath, elec. and 'phone beds; refs. Sunnyside 7781.

TO RENT—3 RMS., KITCHENETTE, NEW. 1 furn.; Gas. 1 unf.; May 1 lease; immed. poss. Call Well. 1736.

TO RENT—3 RM. FURN. APT. FOR SIX months; all mod.; high class bldg.; ideal location; near Lincoln park, Graceland 5334.

TO RENT—HIGH CLASS LARGE 5 ROOM apt.; adults only; immediate possession. HOLDEN, 6615 Greenview.

TO RENT—WILL SHARE FLAT WITH LADIES or mar. couple, modern 4 rm. apt. Sunny. 6907.

TO RENT—BEAU. FURN. 6 RM. APT.; 3 bedrooms; adult fam. or gents; near lake. Phone Lake View 8145.

DIVERSEY-PKWY., 916 — TO RENT—NEWly furn. 2 room and kitchenette apt.; immediate poss. Apt. 12.

TO RENT—FURN 5 L. RMS. BATH. Piano; Sher.-rd. el.; $115. 2d apt. 3955 Bolcom-av.

TO RENT—VERY DESIRABLE NEW 2 AND 3 rm. well furn. apt., bath, electric lt.; nr. Line. Fa. 442 St. James-pl.

TO RENT—FURN. BEAU. 5 RM. APT.; desirable location. Immediate possession. Call Graceland 8816 Sunday and Monday.

TO RENT—LADY WOULD LIKE TO SHARE apartment with married couple or 2 ladies. Ph. Sheldrake 3300.

TO RENT—5 RM. FURN APT. IN EDGEwater. Now to May 1. Adults. Sunnyside 9176. Address F B 509, Tribune.

TO RENT—6 RM. APT., ALL OUTSIDE rooms. 936 Leland-av. 2d. Sunnyside 2970.

TO RENT—NICELY FURN. 5 RM. APT. 1st mod., ½ L and lake. 7741 Sunnyside.

PINE GROVE, 3752—TO RENT—3 LGE. comfy rms.; priv. bath; lee. scr. pch.; $100

TO RENT—FURN. 3 RM. APT. ALL OUTside; $18 week. 956 Webster.

TO RENT—5 RM. APT., FURN.; REF. REQ. Albany 75.

TO RENT—FURNISHED APTS.

North Side.

SHERBURNE BEACH APTS.

6259 SHERIDAN-RD., "ON THE LAKE."
GRANVILLE "L" STATION.

The most beautiful furnished apartments in Chicago.

In the most exclusive high class residential section. Each apt. has separate bedrooms, also in-a-dor bed in living room; some have two bedrooms and sun parlors, overlooking lake and Sheridan-rd.; gas, elec., linens, maid service furnished. Cafe, garage, service available; new building and furnishings; ready for occupancy.

SHELDRAKE 3700.

Buena Terrace

Kitchenette Apartments,
4246 SHERIDAN-ROAD,
Furnished and Unfurnished.
Wilson-av. District.
Maid Service. Tel. L. V. 8080.

BLACKWOOD APTS.

4514-22 Clarendon-av., cor. Windsor, new fireproof bldg.; finest and best located apts. overlooking lake, near bus, N. W. L. and Broadway cars; 1 to 3 rooms and kitchenette; complete for housekeeping, lights, gas, ice, and service; $90 to $200. Phone Edgewater 8600.

3 AND 4 ROOM KITCHENETTE APARTMENTS.

Exquisitely furnished; ice, linen, silver, maid service, no responsible high class people only. 1361 N. Dearborn-st.

THE HIGHLANDS,

7455 GREENVIEW-AV.

Firepf. apt. hotel; 3 rms., kitchenette, private bath. Style "L." 1 blk. lake; elegant 1 and 2 rm. kitchen apts., comp. fur. for hskpg., $75-$150 mo. incl. light, gas, ice. A comfortable home for refined people. Ph. Rogers Park 6100.

PARKWAY MANOR APTS.

914-18 DIVERSEY-PKWY.

4 blks. from Lincoln Park.

Beautiful, modern, 2 room kitchenette apts., elegantly furnished; immediate possession; new fireproof building; convenient Northwestern L and surface lines.

TO RENT—YOUNG WOMAN, LIVING ON fashionable income, has light, airy top apt., nicely furn., well kept; will share home, yard, shrubbery; near lake; will share with lady, or two business gentlemen willing to pay for a real home. Unique people only. best refs. only. Address E E 287, Tribune.

FRONTENAC APTS.

725 Irving Park-blvd Ph. Lake View 7872.

Completely furn. 3 to 6 rm. apts., 1 blk. to lake and Sher. L. exp. sta., $100 and up.

TO RENT—ROOMS TO RENT AND SUN parlor; well furnished, 1pc. player in home; Edgewater, near Senn High School. Good location. Owner will retain one room; $125. Address J 272, Tribune.

TO RENT—5 ROOM FURNISHED APT. North Side, one block from lake; mahogany furniture, rugs, dishes, kitchenware; $150. For appointment call Lake View 7600. F. W. PATTERSON.

MAGNOLIA-TERR. APTS.

2-3 rm. any period; 1 blk. Argyle L and beach. 4677 Magnolia-av. Sunny. 8745.

TO RENT—NEW 3 ROOM KITCHENETTE. In-a-Dor bed; large liv. rm.; paneled dining rm.; furn. complete, linen, silver. 3525 Broadway.

TO RENT—FURN. 6 RM. APT. VERY COZY. open porches, Winthrop and Leland; poss. Oct. 1. income of 3 rms., $30 weekly. Superior 9794 for interview.

TO RENT—FURN. 4 RM. APT.; PRIV. screened pch.; choice loc.; nr. lake and beach; $115 to April 1. Sunny. 7987. Immediate possession.

TO RENT—NICELY FURNISHED APT. 4 rooms and sun prch. N. S.; half block from Sheridan-rd.; motor bus, and elec. vate. 835 Galt-av. Tel. Graceland 5678.

TO RENT—VERY DESIRABLE EDGEWATER 3 rm. 3d apt, 1512 Olive-av. Owner retains 2 rooms and kitchenette; 3 rms. and bath; $80 mo. Open for inspection Sun. 2 to 5 p. m.

TO RENT—4 ROOMS AND SUN PARLOR furn. artistically with colonial mahg. furniture; must see; lake. 848 Lafayette-parkway. Sunny. 5925.

TO RENT—GORGEOUS 4 RM. FURN. APT. IN CITY. IDEAL LOCATION FOR 2. GAS AND ELEC. & PHONE INCLUDED. GRACE. 9383.

TO RENT—4 RMS. STM. COMPLETELY furnished; $80. 1422 Albion-av., cor. Newgard, nr. Loyola L. Sun. 5 to 8. Rog. P. C. Oct. 1; $200. Midway 4697.

TO RENT — FOUR ROOMS AND SUN PARlor, nicely furnished; North Side, near Sheridan-rd. and lake, living room, sun parlor, $100 per mo. Lake View 3721.

TO RENT—PARK MANOR RESIDENCE, 4 room flat, $18 week; 2 room suite, $12 week. Stewart 6449.

TO RENT—OR WILL SELL BEAUTIFULLY furn

TO RENT—BUILDINGS.

NT—NEAR MICH. AND GRAND-AV. rn bldg. for office, jobbing, or mfg.; ft. Clinton and Adams-st., new 5 sty. Wabash-av., six floors, each 12x90; total 92,000 sq. ft.; pass. and fgt. sprinklered; immediate possession. IN J. BOWES JR. & CO., Monroe-st.

NT—FOR LIGHT MANUFACTURING storage, etc. CENTRAL ADDITION basement 11400 sq. ft. on each of its on four sides; very reasonable rent tenant. H. WRIGHT & CO. Ph. Austin 683 or 684.

TED—TO RENT—BUILDINGS.

D—TO RENT—BUILDING SPACE scenic studio; rear, rent; 30x50 ft. or Address R 488, Tribune.

TO RENT—HOTELS.

NT—433-437 S. HALSTED-ST. 44 flats; suitable for small hotel; rent & FRANKENSTEIN, 110 S. Dearb

NTED—TO RENT—HOTELS.

D—TO RENT—12 TO 15 RM. HO- linois or Wisconsin, and also room- 12 to 15 rms., unfurnished, in Oak- ive full particulars, price, etc. ly. Address Union Hotel, Wheaton.

D—TO LEASE HOTEL, FURNISHED be money maker, operation new; if buy later. Box 270, Tampico, Ill.

TO RENT—HALLS.

T—HAMILTON HALL, 4737 BROAD- or dances, purposes and club meet- & GARRIARDT, 4745 Broadway. er 4897.

T—LODGE AND DANCE HALLS, at- steau Theater Bldg., $12.50 per 25

TO RENT—THEATERS.

T—THEATER [PICTURE]. FLOOR at house and outfit; all in extra good ong term lease to right party. IN F. HEPP, Boonville, Ind.

TO RENT—FARMS.

T—ABOUT THIRTY ACRES WOOD- nced hog-tight; six room house, barn, e; suitable for close to school, station, t, $240 per year. 06 south of Glen- J. M. CONRAD, Lombard.

T—MICHIGAN FARM—RENT FREE 922, 40 acres, with use of 10 acres ar for harvesting balance on crop if you buy live stock on the portunity. Act quick. flat rear.

T—A1 FARM, 500 ACRES UNDER tion; tenant to furnish equipment. Billings. Mont.

NTED—TO RENT—FARMS.

—TO RENT—WITH INTENTION ng, farm 5 to 30 acres, or city S. Hermitage-av.

BUSINESS PERSONALS.

Rheumatism

ousness, Constipation, ndred ailments take our

hs & Massage

Treat.; Corr. Gym. for cing and Developing d recom. by best Phys. erg Inst. Est. 1881 Washington-st., 4th fl. Cent. 2495 Dearborn-st., Suite 714. Cent. 2495 Sheridan-rd. Lin. 2577

lish Method Taught

berg Diploma secures ates a position any- in U. S.; also govern- position if desired. d, Gym., & Main Office, v. Washington, 4th fl.

UM & DRUM

LES. WARK.

perfluous Hair

d by Our Insenious Use of from TO 16 NEEDLES ll Work Positively anteed Permanent. No Scars. Absolutely Perfect. improvement over the ordinary so- ilipin needle in each and every- ibination of responsible people that specialists. TATE-STE. 1810, CHICAGO. Phone Central 1519.

ECTROLYSIS

r Superfluous Hair. permanent cure known for super- moles, warts, etc. We use from 6 needles at one time and remove to 600 HAIRS per day, according tively Guarantee My rk to Be Permanent. no scars. I use the quickest, cheap- most reliable of all electric needle

Phone Central 6463.

A LOUISE KELLER, h American Bldg., 30 S. State-st.

erfluous Hair tively Destroyed rows Perfectly and rmanently Arched.

LF THE COST SAVED by the new ILLIPIN NEEDLE METHOD. We do 500 hairs per hour. NO SCARS. WORK GUARANTEED SOLUTELY PERFECT. TWENTY- PERIENCE GIVES YOU ughlet A. Room 1009 MARSHALL NEK.

E. STIVER, M. E. shington-st. Phone Central 4638.

—WE BUY OLD FALSE TEETH, rk in any condition, old gold, dia- ond, platinum. Dental Exchange, Room Wabash-av.

—SUPERFLUOUS HAIR PERMA- ently removed without scarring by electric- old needle operator in Chicago. Earl 1020 Marshall Field Annex.

ONT PAY HIGH RENTS.

m 2 flat, making large profit; nr. Wash. 2 flat; low price for cash. Address

7722 CARPENTER-ST.

brick 5 and 6 rooms, h. w. ht.; EDWARDS, 102 N. Wells-st.

SIX APARTMENTS

GRAPH. (RAPHOTYPE 30 DE- ,000 frames, 12 dictaphones, newriters, desks, supplies. Dearborn. Room 209.

ES. EDIPHONES. ding machine, [illegible] ; 27 universal folder, [illegible] ; 440 S. Dearborn. Harr. 5810.

PH. $125; PRINTER, $75; fac- tester, $65; Hd. addressing ma- tester, $85. Frank, 5896.

TRIC LETTER FOLDER, con- verted, for sale cheap as new, ng, fold. Address C O 171.

—3 FLAT, STONE FRT., STM. ht.; r.: 1 bk. U. of Chi.; $11,500; r. racquet. Owner, address C O 124.

7022 CARPENTER-ST.

3 frame; large barn; $3,500; cash down ce. $500. 5926 Halsted-st. Lindholm.

—6 FLAT BLDG., MODERN; Laurie, near 42d; $5,000 han- $22,000. Address D E A 13,

8 FLAT BRICK, $7,000.

Dorchester, near 55th. Wabash 2626 E. 75th. So. Sh. 220.;

—3-FLAT BRICK, STRICTLY 3-room apts., steam ht., elec. light, ge tile bath; immediate 1305 W. 74th-st. Good trans. —SNAP, 6 FLAT STONE BLDG., 6-6 rm., st. ht., rental $6,000 Address K 140 Tribune.

—BEST STEEL CONSTRUCTED 3 flat in W. Pk. sub., large lot, 7-8-8 $16,500. Poss. Oct. 1. CUM- & SONS, 6251 S. Ashland-av.

—$16,000—RENT $3,400; NR. park; 6 flats, BENJ. BISSIN- Washington-st.

—SOUTH SHORE 3 FLAT: HIGH $22,000; mortgage $10,000 cash, Tribune.

—TO LEASE—2 FLAT BLDG. Owner leaving city, will assi- shington-blvd.

—6 RM. BRICK; STOVE H.; 50 $3,500 cash and monthly; nr. 3 to 5. Owner, 2 S. Hamlin-av.

—3 FLAT BRICK, $7,000. Cash, $2,000; mtg., $4,000; 6 rms. each; rent $1,080. Owner, 3838 Wilcox-av.

—COMB. 3½x77 POOL AND $00. 4417 Adams-st. Dr.

REAL ESTATE FOR SALE.

CENTRAL.

North Central Bargains.

TO RENT—

R SALE—Store and 2 floors—70x100. Office or light mfg. immed. poss. ay State; 80x100; 10,000 sq. ft. ay-av.; fine constr.; 10 yr. lease. ERS, 800 N. Clark. Supr. 1181.

SALE—IDEAL CORNER—

GRAND BLVD.

ft. the spot where autos pass Boulevard; see ad. of your business ure the price you pay for the W. E. McCLELLAN, 20 E. 31st-st.

SALE—FEE AND 10 STORY BLDG.; ck; rental income $28,000; price jr. elev.; steel constr. Address Tribune.

SALE—MICHIGAN-AV. APT. HOTEL. st.; big lot; can cancel lease; only al terms; will exchange. Ad- 113, Tribune.

SALE—50 FT. EAST FRONTAGE, WA- north of 25th-st., at a sacrifice. LOWE, 133 W. Washington-st. Main

APARTMENTS—SOUTH SIDE.

24 FLAT BARGAIN

Flat bldg., 4 and 5 rooms, with porches; Illinois Central, L. and park; rental $4,000; present rent $48 to $65 per month; twenty-one May leases; rental can be made $20,000 in the spring. Price will accept cash payment $20,000. SIX FLAT BARGAINS IN WOODLAWN.

1 of 6 rms.; 4 garages; income $4,600; rents can be increased to $6,000; price $35,000; $6,000 cash will handle.

rooms and sun parlors; 5 steam heated rent $5,000; only $28,000.

Open Sunday or Monday. McKEY & POAGUE. [Wheeler] E. 63d-st. Hyde Park 8100.

EXCEPTIONAL PURCHASE.

Prominent Blvd.

Corner, 161x208.

proved with a substantially constructed ng 3 apts., 4, 5, 6 rooms, always rented, a large lot; all improvements in good $250,000 to reproduce. Land is $75,000 for business purposes.

Owner will part with an assured future ow $35,200 yr.

for immediate sale $165,000, and $90,000 cash, bal. term loan. W. K. YOUNG & BRO., Excl. Agts., 140 S. Dearborn-st.

6 FLAT SNAP.

OWNER ORDERS PRICE CUT.

5537 E. 65th-st.; pr. brick front; near park, L and J. C. sts.; 3 and 6 rms.; finish; 50x125 ft.; paved alley; condition; possession 6 rm. flat. See 1526 E. 65th-pl., 1st fl. Now rent Price now only $26,750. Duffes ERS, 800 N. Clark. Supr. 1181.

SALE—IDEAL CORNER—

GRAND BLVD.

ft. the spot where autos pass Boulevard; see ad. of your business ure the price you pay for the W. E. McCLELLAN, 20 E. 31st-st. Ph. Austin 683 or 684.

APARTMENTS—SOUTH SIDE.

24 FLAT BARGAIN

Flat bldg., 4 and 5 rooms, with porches; Illinois Central, L. and park; rental $4,000; present rent $48 to $65 per month; twenty-one May leases; rental can be made $20,000 in the spring. Price will accept cash payment $20,000.

SIX FLAT BARGAINS IN WOODLAWN.

1 of 6 rms.; 4 garages; income $4,600; rents can be increased to $6,000; price $35,000; $6,000 cash will handle.

rooms and sun parlors; 5 steam heated rent $5,000; only $28,000.

Open Sunday or Monday. McKEY & POAGUE. [Wheeler] E. 63d-st. Hyde Park 8100.

EXCEPTIONAL PURCHASE.

Prominent Blvd.

Corner, 161x208.

proved with a substantially constructed ng 3 apts., 4, 5, 6 rooms, always rented, a large lot; all improvements in good $250,000 to reproduce. Land is $75,000 for business purposes.

Owner will part with an assured future ow $35,200 yr.

for immediate sale $165,000, and $90,000 cash, bal. term loan. W. K. YOUNG & BRO., Excl. Agts., 140 S. Dearborn-st.

6 FLAT SNAP.

OWNER ORDERS PRICE CUT.

5537 E. 65th-st.; pr. brick front; near park, L and J. C. sts.; 3 and 6 rms.; finish; 50x125 ft.; paved alley; condition; possession 6 rm. flat. See 1526 E. 65th-pl., 1st fl. Now rent Price now only $26,750. Duffes ERS, 800 N. Clark. Supr. 1181.

5408-10 MICHIGAN-BLVD. gle brick bldg., 7 rooms, 3 baths, sun parlors and open porches. annual rental $3,600. West side. Consider some trade. ERSON, 1732 Conway Bldg. Frank 140.

APARTMENTS—SOUTH SIDE.

MODERN APT. BLDG., NEAR 53D-ST. I. C. R. R. RENTAL $11,600. PRICE $54,000. UNION ON CORNER. FINE SIDE. LOT 110X200 FEET. ARTMENTS ALL RENTED AT EN- RENTAL. LOW TAXES. RENTAL ULD BE RAISED 50%. WONDERFUL AIN TO CLOSE LARGE ESTATE. AD- 671, TRIBUNE. SALE.

PARK MANOR BARGAINS.

6 flat, 4 rooms each; steam heat; mod.; 1 flat; 5 rooms; sun parlor; 5 years old; ARTHUR R. BLAIR, 7855 Cottage Grove. Blackstone 194.

SOUTH SHORE DIST.

apt. home, 7251 Crandon-av., near So. on Country Club and I. C. station: 2 rooms; 2 sun parlors; 2 baths; steel rent for $150; first floor vacant; high property in all respects; owner on

APARTMENTS—NORTHWEST

6 flats and Normal-blvd.; 9 apts., 4 rms. ent all strictly mod.; brick and stone; 6 ll insulated; steel construction; fire- 6-6-4-3-rm. side; stone foundation; lot 40x to alley; rent $6,150 per year. Price $60,000; $20,000 cash. Went 1045.

SALE—3 YEAR OLD 6 APT. BLDG., sun porches, Murphy in-a-Dor beds; one rm. basement flat; steam and L transp.; 3-rm. apts.; income $5,400; will accept $6,000 cash, bal. $50 per mo. and interest; price $25,000. 6%. Apply 7116 Clark, near 72d-st. Owner.

SALE—THE BEST 12 FLAT BUY IN the South Shore district; 4 rooms and sun parlor apts.; income $8,100; 3 new old corner; present rentals justify much price. Owner must have cash quick; $65,000. OWNER, 7103 Stony Island-av. Hyde Park 451.

WOODLAWN BARGAINS.

6 flat; all 4 rms.; S. P., stge. pch., 3 yrs. income May 1, $4,300; $24,000.

6 flat, class 3 flat, mod., 5 lge. rms.; income rent $4,320; must sell quick; $32,000. LOW BROS., 1540 E. 83d-st. Mid. 8451.

Look! Here Is Some Buy.

apartment building; modern; up to date every way; steam heating plant in good condition and in a restricted neighborhood; $12,500. Phone Burnside 28. Office, E. 65th-st.

SALE—5208-10 PRAIRIE-AV., MOD- rn 6 apt. bldg., 6-7 rooms, finished in selected hardwood; all rooms ; large lot; $5,500. Price $21,500; mtg. $15,- 000; 6%. Takes part trade. Owner, 6235 E. 61st-st.

SALE—OWNER GOING WEST, 6838-40 Ashland, fine 4 apt. bldg., strictly modern; rent; easy terms. See owner on ises or CLARK W. SURBER, 6205 Harvard-av. Wentworth 449.

SALE—VINCENNES-AV., N. OF 47TH- 4, 3 flat, 7-8-8 rooms, steam and elec., covered floors, oak finish; possession 1st lot 1; price $12,000, cash $2,000; ation to col. Address K 272, Trib-

SALE—6512-14 ROSS-AV. ONE OF newest and best 6 apt. bldgs. in En- ood; lot, 60x240; a bargain; cash $5,000. CLARK W. SURBER, 6205 Harvard-av. Wentworth 449.

SALE—BEAUT. 6 APT. BLDG., ALL 6 rms. strictly modern; present rent $4,230; $6,000 in spring. Calumet-av., nr. 58th-st. Exclusive. Price $27,500. Address B B 502. Tribune.

SALE—AM BUYING A MODERN TWO flat in Park Manor and would like reli- able party with about $2,500 to $3,000 cash to go in with me on a 50% basis; let's beat the profiteering. Address E A 569, Tribune.

SALE—6851 WABASH-AV.; BEST OF- fer takes it; 2 flat brick bldg.; electric light; must sell to get the cash. Owner at building today and tomorrow from 2 to 5 p. m.

SALE—HIGH CLASS 2 FLAT, WASH- ington Park sub., 6 and 7 rms., strictly modern, lot 29x125; price $13,000; act quick. SELZ & SOUTHMAYD, S. E. corner 61st and Calumet.

SALE—BARGAIN—

BERKELEY-AV., NEAR 42D. Modern 3 flat bldg. of 6 and 7 rooms. Rental $1,590. Only $8,500. Investigate this. MEAD & CO., 69 W. Washington-st.

SALE—WILL SACRIFICE FOR $12,000 cash my equity in 20 apt. bldg.; high class residential district; transportation excellent; large brick building; investigate; no brokers. Address J 484, Tribune.

SALE—2 STORY BRICK BLDG. WITH garage, steam heat, h. wat., elec. lights, on- sirable location. 7526 Blackstone. H. G. 2264.

SALE—3 FLAT BARGAIN—DREXEL- blvd. and 51st-st.; extra large light rooms; poss. 1st floor Oct. 1; $12,000 if sold by Sept. 15. Call owner, Rogers Park 3501.

SALE—12 FLAT CORNER SOUTH OF 47th-st. near L; rent $6,352; can increase in 30 days to $7,000. Price $27,000; terms. Incumb, $12,000. Address C Y 229, Tribune.

SALE—BARGAIN—GOOD BRICK 3 apts. near 55th-st. and I. C.; 7 and 8 R.'s; furnace heat; rent $1,470; possession of 1 flat; price $8,200. Address C O 171, Tribune.

SALE—WASH.-PK. SUB.; APT. 6-7-7 rms.; brick garage; S. H.; rent $3,660; May 1, $4,200. Poss. one flat Oct. 1; $23,000. Address C O 538, Tribune.

SALE—BARGAINS IN SO. SIDE 2, 3, and 6 flats. Get our list. W. E. MULVEY & CO. N. E. cor. 71st and Stony Island-av. Hyde Park 4110.

SALE OR EXCHANGE—

High grade buildings on South Shore and Woodlawn; attractive prices. E. B BEATTY & CO., 111 W. Monroe-st.

SALE—3924-26 CREGIER-AV., HIGH class 6 flat; price $30,000; may consider some exchange. C. F. KRAUSE, 111 W. Mon- roe-st.

SALE—KENWOOD 16 APT. BLDG. rent over $11,000. Sell cheap or ex. for good farm. Address C G 435, Tribune.

SALE—BY OWNER, D. EDGREN UP- to date 4 flat, brick, 4 rooms each, 2 car- age, 1020-22 W. 52d-st.; price $15,500.

SALE—MOD. 4 FLAT, 4-5; STEEL construction. Kewanee-st. Poss. 7553 Evans-av.

SALE—$7,000; BRICK 2 FLAT BLDG.; University-av., near 66th-st. BENJ. BIS- SINGER, 69 W. Washington-st.

SALE — HIGH GRADE 3 APT. BLDG.; large sun par., 6 rms., near lake and Ar- gyle L.; by owner. Call Calumet 2359.

SALE—3 FLAT; 8-7-7; STEAM; HARD- wood. 5348 Prairie-av. Drexl 7840.

SALE—4 APT. BLDG. AND COTTAGE on E. 75th-st. Owner. Hyde Park 5128.

REAL ESTATE FOR SALE.

APARTMENTS—SOUTH SIDE.

D. E. MULVEY & CO.

BONA FIDE BARGAIN.

WOODLAWN 12 APTS.

New mod. bldg., sun porches, to be sold at a great sacrifice; price $38,000; cash $15,000.

WOODLAWN 18 APT.

New mod. bldg., ideal location; price $65,000.

SOUTH SHORE 21 APTS.

4-5-6 rms., 1 blk. South Shore Country club. This is a real bargain; price $95,000.

WOODLAWN 6 APTS.

4 6s, 2 7s, nr. the Midway. 1 blk. Jackson pk., $22,500, cash $6,000.

WOODLAWN 6 APTS.

6 6s, $19,500, cash $4,500.

SOUTH SHORE 6 APTS.

All 5 rms. This bldg. located in Jackson Pk. Highland with English basements and screened ... sleeping porches; $32,500.

SOUTH SHORE 6 APTS.

All 6 rms., 2 baths, valued $50,000, in Highlands, north of 71st-st., $35,000; act quick if you want a real buy in 6 rms. and 2 baths.

The above are bona fide offers and you note that they are the old prices. If you want some real bargains come out this week. We have them.

D. E. MULVEY & CO.,

N. E. cor. 71st and Stony Island-av. Blackstone 4110.

ULTRA HIGH GRADE

Exclusive 6 apt. bldg., located choicest sec. So. Shore district; 6 rms., 2 baths; fct. and rear sun parls.; mahogany, walnut, and oak finish throughout; must be seen to be ap- preciated. Old rt. $10,100; mtg. $23,000; pr. $50,000.

So. Shore 6 flat, 6 rms.; massive s. p.; just so. of Jackson Pk.; rt. $5,500; mtg. $14,000; pr. $33,000.

Modern 3 apt. bldg., ideally located in Wash. Pk. subdn.; 6 rms., large frt. rms., modern throughout; mtg. $8,000; pr. $16,500.

Modern 3 apt. bldg., ideally located in Grand Crossing; 3½ rms. new old; rent price. Owner must have cash quick; $65,000. OWNER, 7103 Stony Island-av. Hyde Park 451.

WOODLAWN BARGAINS.

6 flat; all 4 rms.; S. P., stge. pch., 3 yrs. income May 1, $4,300; $24,000.

6 flat, class 3 flat, mod., 5 lge. rms.; income rent $4,320; must sell quick; $32,000. LOW BROS., 1540 E. 83d-st. Mid. 8451.

Look! Here Is Some Buy.

apartment building; modern; up to date every way; steam heating plant in good condition and in a restricted neighborhood; $12,500. Phone Burnside 28. Office, E. 65th-st.

SALE—5208-10 PRAIRIE-AV., MOD- rn 6 apt. bldg., 6-7 rooms, finished in selected hardwood; all rooms ; large lot; $5,500. Price $21,500; mtg. $15,- 000; 6%. Takes part trade. Owner, 6235 E. 61st-st.

SALE—OWNER GOING WEST, 6838-40 Ashland, fine 4 apt. bldg., strictly modern; rent; easy terms. See owner on ises or CLARK W. SURBER, 6205 Harvard-av. Wentworth 449.

SALE—VINCENNES-AV., N. OF 47TH- 4, 3 flat, 7-8-8 rooms, steam and elec., covered floors, oak finish; possession 1st lot 1; price $12,000, cash $2,000; ation to col. Address K 272, Trib-

SALE—6512-14 ROSS-AV. ONE OF newest and best 6 apt. bldgs. in En- ood; lot, 60x240; a bargain; cash $5,000. CLARK W. SURBER, 6205 Harvard-av. Wentworth 449.

SALE—BEAUT. 6 APT. BLDG., ALL 6 rms. strictly modern; present rent $4,230; $6,000 in spring. Calumet-av., nr. 58th-st. Exclusive. Price $27,500. Address B B 502. Tribune.

SALE—AM BUYING A MODERN TWO flat in Park Manor and would like reli- able party with about $2,500 to $3,000 cash to go in with me on a 50% basis; let's beat the profiteering. Address E A 569, Tribune.

SALE—6851 WABASH-AV.; BEST OF- fer takes it; 2 flat brick bldg.; electric light; must sell to get the cash. Owner at building today and tomorrow from 2 to 5 p. m.

SALE—HIGH CLASS 2 FLAT, WASH- ington Park sub., 6 and 7 rms., strictly modern, lot 29x125; price $13,000; act quick. SELZ & SOUTHMAYD, S. E. corner 61st and Calumet.

SALE—BARGAIN—

BERKELEY-AV., NEAR 42D. Modern 3 flat bldg. of 6 and 7 rooms. Rental $1,590. Only $8,500. Investigate this. MEAD & CO., 69 W. Washington-st.

SALE—WILL SACRIFICE FOR $12,000 cash my equity in 20 apt. bldg.; high class residential district; transportation excellent; large brick building; investigate; no brokers. Address J 484, Tribune.

SALE—2 STORY BRICK BLDG. WITH garage, steam heat, h. wat., elec. lights, on- sirable location. 7526 Blackstone. H. G. 2264.

SALE—3 FLAT BARGAIN—DREXEL- blvd. and 51st-st.; extra large light rooms; poss. 1st floor Oct. 1; $12,000 if sold by Sept. 15. Call owner, Rogers Park 3501.

SALE—12 FLAT CORNER SOUTH OF 47th-st. near L; rent $6,352; can increase in 30 days to $7,000. Price $27,000; terms. Incumb, $12,000. Address C Y 229, Tribune.

SALE—BARGAIN—GOOD BRICK 3 apts. near 55th-st. and I. C.; 7 and 8 R.'s; furnace heat; rent $1,470; possession of 1 flat; price $8,200. Address C O 171, Tribune.

SALE—WASH.-PK. SUB.; APT. 6-7-7 rms.; brick garage; S. H.; rent $3,660; May 1, $4,200. Poss. one flat Oct. 1; $23,000. Address C O 538, Tribune.

SALE—BARGAINS IN SO. SIDE 2, 3, and 6 flats. Get our list. W. E. MULVEY & CO. N. E. cor. 71st and Stony Island-av. Hyde Park 4110.

SALE OR EXCHANGE—

High grade buildings on South Shore and Woodlawn; attractive prices. E. B BEATTY & CO., 111 W. Monroe-st.

SALE—3924-26 CREGIER-AV., HIGH class 6 flat; price $30,000; may consider some exchange. C. F. KRAUSE, 111 W. Mon- roe-st.

SALE—KENWOOD 16 APT. BLDG. rent over $11,000. Sell cheap or ex. for good farm. Address C G 435, Tribune.

SALE—BY OWNER, D. EDGREN UP- to date 4 flat, brick, 4 rooms each, 2 car- age, 1020-22 W. 52d-st.; price $15,500.

SALE—MOD. 4 FLAT, 4-5; STEEL construction. Kewanee-st. Poss. 7553 Evans-av.

SALE—$7,000; BRICK 2 FLAT BLDG.; University-av., near 66th-st. BENJ. BIS- SINGER, 69 W. Washington-st.

SALE — HIGH GRADE 3 APT. BLDG.; large sun par., 6 rms., near lake and Ar- gyle L.; by owner. Call Calumet 2359.

SALE—3 FLAT; 8-7-7; STEAM; HARD- wood. 5348 Prairie-av. Drexl 7840.

SALE—4 APT. BLDG. AND COTTAGE on E. 75th-st. Owner. Hyde Park 5128.

REAL ESTATE FOR SALE.

APARTMENTS—SOUTH SIDE.

FOR SALE—2 APT., 60TH-PL., E. OF NOR- mal-blvd., 2 story modern pressed brick; large front porch; hot water heat; 5 and 6 rooms; also garage; price $12,000; $6,000 to $7,000 cash, balance arranged; pos. 1st apt.

3 APT., 5320 Prairie-av., 3 sty. stone frt.; near L and Wash. Pk.; 4&4&4; detached on both sides; 3 large 7 rooms, outside rooms; 2 car brick garage; gross rent $3,000; imm. poss. 1st apt.; elegant opportunity for home and investment combined; property cost $20,- 000; price $13,000; cash $4,000.

6 apt., South Shore; very fine building on large corner lot, renting now for $5,500; can be increased to $6,500; price $35,000; $15,- 000 cash.

6 apt. 66th-pl., nr. Jackson Pk.; 4 rms.; sun parlors and in-a-Dor beds; apts. should bring $80 per mo.; imm. pos. 1st apt.; price $24,000; $10,000 cash, balance arranged.

6 apt., Chappel-av., nr. 67th-st., 5 rm. apts., sun parlors; rents $85 per flat; imm. pos. one apt.; price $33,000; $15,000 cash.

6 apt. Calumet-av., nr. 57th-st., 6 rms. each; bldg. in excellent condition; leased now for $4,500; should bring $5,000; price $23,- 800; $7,000 cash, balance arranged.

12 apt., Park Manor, St. Lawrence-av., 3 and 4 rooms; rental over $7,000; price $36,- 500; $10,000 cash.

FRANK H. LANG & SON,

40 N. DEARBORN-ST. RANDOLPH 2356.

JACKSON PARK 6 FLAT.

Bargain, 5 rooms each, 5 min. to L. I. C. and surface lines. Building in excellent con- dition; $6,000 cash will handle. Possession 1 apt. October. Income May 1st, $5,000. Snap, this up.

SO. SHORE 2 FLAT.

7 rooms, sun parlors, and 2 baths each; 2 car garage; 3 minutes to I. C. 10 minutes to lake; $6000 cash will handle, balance like rent; possession 2 flat, 15 days.

H. J. BIBBY,

2666 E. 73D-ST.

At the Lake. Phone South Shore 1018. Open Sundays and Evenings.

FOR SALE—2 FLAT BRICK, NEAR UNION and 76th-st., $9,000, worth $12,000. 3728 Emerald-av., 3 flat brick $6,500. Laflin, near 66th. Cash $8,700. Auburn Park, near Rock Island depot, only $3,750; $500 down. Green, near 65th, $12,000. 3324 S. Western, $3,500. 6134 Wood-st., $4,500. Peoria, near 64th-st., 5-6, $7,400. Marquette Manor, $9,800. 2 flat frame, 59th and Throop, $3,- 500; $500 down. Wood, near 63d, $4,500; $500 down. 6 flat brick, Bishop, near 65th; $10,000. 60th and May-sts., $5,100. 6 flat brick, Kimbark, near 65th, $23,000. 61st and Indiana, steam, $17,000; $3,000. Some exceptional cash bargains. BOWES, 5905 S. Ashland-av. Open Sunday.

Look! Found! Bargain!

1447-49 E. 66th-pl., 6 apt. All 6 rms., pressed brick, tile and marble vestibule, Kewanee boiler, pipes covered, steel con- struction. Nr. Jackson park and all trans. facilities. New bldg. to 1925. Here's your chance. Only $28,000; need about $8,000 cash.

H. O. STONE & CO.,

6802 Stony Island-av. Midway 2013.

BARGAIN! BARGAIN!

Woodlawn 18 Apt. Bldg.

To close an estate we have been instructed by the administrator to sell an 18 apt. bldg. on L. C. and S. S. L.; rents $9,500 per annum; price $35,000.

JAS. G. BARSALOUX.

1501 E. 63d-st. Hyde Park 10.

HIGH GRADE APTS.

7025 Clyde-av., 2d apt., 6 rooms, 2 baths; $125 month.

6927 Ogiesby-av., 3d apt., 8 rooms, 3 baths, sun parlor, and garage, $225.

6851-53 Normal-av., 3d apt., 6 and 7 rooms, sun parlor, 2 baths, $125, $150.

W. K. YOUNG & BRO., 63d and Kimbark-av.

MODERN 6 APT. BLDG.,

6 and 7 rms.; 2 baths and sun parlor; finished throughout in hard wood; 1 blk. from Jack. Pk., Ill. Cent.; rents $6,700 per annum; mortgage $18,000; price $37,500.

WOODLAWN 6 APTS.

1501 E. 63d-st. Hyde Park 10.

FOR SALE—CASH BUYS BARGAIN; OWNER has instructed us to sell at once to highest cash bidder his modern 4 flat bldg., 4062 Lake Park-av.; overlooks lake; possession one 7 room flat at once; rents $3,420; mort- gage $10,000. 3 yrs.; can be seen today and tomorrow, 10 to 5. p. m. Englewood 6202.

EXCEPTIONAL TRADE

For smaller improved, oi., or new, any loca- tion, my high grade boulevard 12 apt. bldg., near Washington Park; 5 and 6 rms., 2 baths, sun parlor, etc.; rents $16,000; price $85,000. Address D K 585, Tribune.

FOR SALE—

COR. SOUTH SHORE 12 APT.

6-4 and 6-5 rms., sun parlors, 1-3 rm. base- ments; English basement bldg. Rental only $9,500. Price $53,000.

H. O. STONE & CO.,

6802 Stony Island-av. Midway 2013.

FOR SALE—3 FLAT, 7805 PERRY-AV., 5-6 rms.; oak throughout; h. w. ht.; nicely decorated; 2 car garage; Rock Island and Lake; 3 cars; rent of one flat will equal month- ly payments; price $10,500; cash, $3,500; bal. $60 per mo. and interest.

McBRIDE & CO., 359 E. 69th-st.

FOR SALE—PRICED FOR QUICK SALE—

Modrn 2 story, 4 apt. brick bldg., on 50 ft. lot; 6526-28 Ellis-av.; 7-8 rooms; oak fin- ish; Kewanee boiler; poss. one flat. Price $14,500; $5,000 cash, bal. terms.

DRAPER & KRAMER, 23 N. DEARBORN-ST. EXCLUSIVE AGENTS.

4 FLAT BRICK BUILDING,

6 and 7 rooms each, in Auburn Park; steam heat, hardwood floors, practically new; can have im- mediate possession of one flat; price $14,750; on terms of $4,000 down, balance to suit. Address E K 228, Tribune.

FOR SALE—

Six flats in Woodlawn. 1432-34 E. 65th-st., near I. C. and L. transportation; 6 rooms and sun parlor in each; rent $5,400; price $36,000. Apply to C. H. TRAINER, 30 N. Michigan. Central 971, or H. C. Wernecke, Owner, on premises.

FOR SALE—AT A GREAT BARGAIN; A good modern three story building, 6 flats of 6 rooms each; all old leases; will rent May 1st for $4,800; price $22,500; $7,250 cash, balance to be arranged.

McGUIRE & ORR (B), 69 W. Washington-st.

FOR SALE—NEW 2 APT. BUILDING, BRICK, 5 rooms and bath each, hardwood all thru- out; $600 cash and $40 per month; good tenant in one flat. 3705 S. Paulina-st. Phone Boulevard 7691. E. LAKE.

1118 W. 33d-st. Drover 6315.

ENGLEWOOD 3 FLAT.

8, 8, 8 lge. rms., steam, el. lt., hdw. trim and fls., nr. R. R., surf., and L lines; rent $1,200 to be increased; only $12,500; Prospect 8736.

HOME-INVESTMENT.

Nothing in SOUTH SHORE compares with my corner 10 apt. bldg.; leaving city; $30,000 cash required; poss. my apt. Oct. 1. Address owner, C O 178, Tribune.

FOR SALE—SO. SHORE 21 APT.

brick, I. C., and park; rents $17,400; mtg., $40,500; will consider 2 or 3 flat as part payment for equity; can be bought with $20,000 payment.

Mid. 50. J. L. HESS. 2336 E. 71st-st.

FOR SALE—BEAUT. 6 APT. BLDG., ALL 6 rms. strictly modern; present rent $4,230; $6,000 in spring. Calumet-av., nr. 58th-st. Exclusive. Price $27,500. Address B B 502. Tribune.

FOR SALE—AM BUYING A MODERN TWO flat in Park Manor and would like reli- able party with about $2,500 to $3,000 cash to go in with me on a 50% basis; let's beat the profiteering. Address E A 569, Tribune.

FOR SALE—6851 WABASH-AV.; BEST OF- fer takes it; 2 flat brick bldg.; electric light; must sell to get the cash. Owner at building today and tomorrow from 2 to 5 p. m.

FOR SALE—HIGH CLASS 2 FLAT, WASH- ington Park sub., 6 and 7 rms., strictly modern, lot 29x125; price $13,000; act quick. SELZ & SOUTHMAYD, S. E. corner 61st and Calumet.

FOR SALE—BARGAIN—

BERKELEY-AV., NEAR 42D. Modern 3 flat bldg. of 6 and 7 rooms. Rental $1,590. Only $8,500. Investigate this. MEAD & CO., 69 W. Washington-st.

FOR SALE—WILL SACRIFICE FOR $12,000 cash my equity in 20 apt. bldg.; high class residential district; transportation excellent; large brick building; investigate; no brokers. Address J 484, Tribune.

FOR SALE—2 STORY BRICK BLDG. WITH garage, steam heat, h. wat., elec. lights, on- sirable location. 7526 Blackstone. H. G. 2264.

FOR SALE—3 FLAT BARGAIN—DREXEL- blvd. and 51st-st.; extra large light rooms; poss. 1st floor Oct. 1; $12,000 if sold by Sept. 15. Call owner, Rogers Park 3501.

FOR SALE—12 FLAT CORNER SOUTH OF 47th-st. near L; rent $6,352; can increase in 30 days to $7,000. Price $27,000; terms. Incumb, $12,000. Address C Y 229, Tribune.

FOR SALE—BARGAIN—GOOD BRICK 3 apts. near 55th-st. and I. C.; 7 and 8 R.'s; furnace heat; rent $1,470; possession of 1 flat; price $8,200. Address C O 171, Tribune.

FOR SALE—WASH.-PK. SUB.; APT. 6-7-7 rms.; brick garage; S. H.; rent $3,660; May 1, $4,200. Poss. one flat Oct. 1; $23,000. Address C O 538, Tribune.

FOR SALE—BARGAINS IN SO. SIDE 2, 3, and 6 flats. Get our list. W. E. MULVEY & CO. N. E. cor. 71st and Stony Island-av. Hyde Park 4110.

FOR SALE OR EXCHANGE—

High grade buildings on South Shore and Woodlawn; attractive prices. E. B BEATTY & CO., 111 W. Monroe-st.

FOR SALE—3924-26 CREGIER-AV., HIGH class 6 flat; price $30,000; may consider some exchange. C. F. KRAUSE, 111 W. Mon- roe-st.

FOR SALE—KENWOOD 16 APT. BLDG. rent over $11,000. Sell cheap or ex. for good farm. Address C G 435, Tribune.

FOR SALE—BY OWNER, D. EDGREN UP- to date 4 flat, brick, 4 rooms each, 2 car- age, 1020-22 W. 52d-st.; price $15,500.

FOR SALE—MOD. 4 FLAT, 4-5; STEEL construction. Kewanee-st. Poss. 7553 Evans-av.

FOR SALE—$7,000; BRICK 2 FLAT BLDG.; University-av., near 66th-st. BENJ. BIS- SINGER, 69 W. Washington-st.

FOR SALE — HIGH GRADE 3 APT. BLDG.; large sun par., 6 rms., near lake and Ar- gyle L.; by owner. Call Calumet 2359.

FOR SALE—3 FLAT; 8-7-7; STEAM; HARD- wood. 5348 Prairie-av. Drexl 7840.

FOR SALE—4 APT. BLDG. AND COTTAGE on E. 75th-st. Owner. Hyde Park 5128.

REAL ESTATE FOR SALE.

APARTMENTS—SOUTH SIDE.

SOUTH SHORE

TWO APARTMENT HOME.

Exceptional opportunity to make one of the best purchases of its kind in Chicago; one block from lake and South Shore Coun- try club; best transportation; possession of either or both apts. Oct. 1; very spacious light rooms with large individual sun par- lors on south side, overlooking beautiful lawn, gardens, and shrubbery; individual open porches across entire front; side driveway to garage for two cars; chauffeur's quarters; 2 baths; hot water heat; exceptionally well arranged and constructed apartments; beau- tifully decorated; tile fireplaces, bookcases, etc.; completely in every modern detail. Each apartment worth $150 per mo. Inspection by appointment only.

EXTRA LARGE LOT.

83x195 to private street.

Ground alone practically worth price of en- tire property.

PRICE $25,000.

Terms, $

REAL ESTATE FOR SALE.
APARTMENTS—NORTH SIDE.

FOR SALE—APARTMENTS EDGEWATER.
2 apt., 6-6 r., h. w. ht., lot 37½x125 ..... $18,000
2 apt., 5-5 r., sun par., lge. lot, 2 car gar. 14,500
2 apt., 5-5 r., sun par., lge. lot, ex-cellent income 12,800
8 apt., 6-6-5 r., sun por., steam; lge. lot 18,750
3 apt., 5 r. ea., sun par., sleeping porch, 2 car gar. 21,500
3 apt., 6-7-7 r., sun par., sip. porch, lge. lot 25,000
6 apt., 5-5-7 r., sun. par., steam, lge. lot 33,000
Call for list of residences and apartments. Arthur R. Helm, 1140 Thorndale. Ed. 5136.

BUENA PARK BARGAIN.
6 apt. bldg., 7 and 8 rooms.
Lot 50x130; block from Sheridan Road car.
Rents $4,920 yr.
Wonderful purchase at $24,000.
$43,000 cash, bal. term loan 5½ per cent.
Possession of one apt.
W. K. YOUNG & BRO.,
140 S. Dearborn-st. (Masck.)

6 APT. BLDG.
English basement. Sun parlors, 1½ blocks from the Lake. Beautifully appointed bldg. Leased for $5,700 year. Wonderful purchase at $41,000. $10,000 cash, balance term loan.
W. K. YOUNG & BRO.,
4001 Sheridan-rd. [Galavan.]

FOR SALE—NEW LARGE N. S. HIGH grade 45 flat bldg., overlooking lake, Riparian rights. Location and surroundings choicest in Chicago; 1 canoe and 2 yacht harbors. All large spacious rooms; sun parlors, every modern convenience. Handsomest in the west. Has to be seen to be appreciated. Income $75,000 per annum. Price $450,000. $125,000 cash or clear property, city or farm worth $125,000 cash will handle; balance mtg. Address C Y 234, Tribune.

SPECIAL BARGAIN.
6 APT. BLDG., KENMORE-AV.
Near Wilson-av.; best location in Chicago, 6 rms. each; garages; leased to one tenant for $4,000 year, old lease; will bring $6,000; lot 50x150 ft. Price $30,000; $12,000 cash, balance loan.
W. K. YOUNG & BRO., 140 S. Dearborn-st. [Boyd.]

FOR SALE—EDGEWATER CORNER 2 APT. residence style; extra high grade; 6 rms. each, sun parlors, sleep. pch., 2 car garage; poss. 1st apt. Oct. 1; 2d May 1st. Will rent $200 each; on lot 50x130; hot water heat; price $30,000.
[Kirk.] H. E. HENDERSON & CO.,
6532 Sheridan-rd. Rogers Park 8000.

EDGEWATER 2 APT. BLDG.
Near Bryn Mawr "L" Station.
6 and 7 rooms. Lot 33x125.
Splendid bargain at $11,750; $5,500 cash.
Possession Oct. 1.
W. K. YOUNG & BRO., 4001 Sheridan-rd. [Galavan.] Phone Lake View 1107.

FOR SALE—HIGH GRADE 3 APT. EAST OF Sheridan-rd. 6 rooms each and sun parlor, 2 baths. All leases expire May 1st, 1921. Present old rental only $6,210, but will be $9,000 in 1921. Price $75,000. Mtg. $15,000.
[See Cochran] W. G. YOUNG & CO.
4606 Broadway.

FOR SALE—CHOICE 3 APT. ROGERS PARK, 5 rooms, sun parlor, glazed sleeping porches; garages; $25,500.
Modern 3 apt., Edgewater, 5-6-6 rooms, sun porches, inclosed sleeping porches; exceptional flat at $18,500.
COCHRAN & McCLUER [Hyde]
1125 Bryn Mawr. Edgewater 1866.

3 APT. BARGAIN.
6 and 7 rooms; excellent location, north of Belmont-av.
Rentals $2,520 yr.
Price $31,000. $6,000 cash.
W. K. YOUNG & BRO., 4001 Sheridan-rd. [Galavan.] Phone Lake View 1107.

5 APT., BUENA PARK,
743 JUNIOR-TER.
8 rooms, 3 baths, sun parlors, garage. Lot 50x125 ft.
Price $27,000. Terms.
Inspection by appointment only.
H. W. POLLARD & CO., 22 S. La Salle.

FOR SALE—GREATEST BARGAIN IN CHICAGO, Wilson-av. district, east of Broadway, adjoining ground valued at $5,000 per foot; flat, six-room, front, hardwood trim, electric light, furnace heat; leased next April; excellent snap for $5,950; act quick. Owner. Address 1447 Wilson-av.

FOR SALE—3 APT. BARGAIN, $21,000.
Buckingham-pl., close to Broadway. Attractive modern bldg., all 6 rooms, large front and rear porches. Very substantial and well kept.
PAUL STEINBRECHER & CO.,
30 N. Dearborn-st. Tribune Building.

FOR SALE — ONE OF THE BEST CONstructed 2 apts. in Rogers Park, in fine location; 7 and 8 rooms, hot water ht., lot 40x150; steam, present rental $3,360, will be $4,500 May 1. For further particulars see Mr. McFarland, with CARLSON, WILLIAMS & CO. 1407 Morse-av.

FLAT BARGAINS.
Two flat, 6 and 6 room, steam heat; large lot. Close to lake and "L." Immed. possession; $14,500.
SMART-HEART REALTY SERVICE,
5550 Broadway. Sunnyside 6262.

FOR SALE—9 FLATS, 49 RMS., EXCELlent loc., in Wilson-av. dist., for apt. hotel or rooming house; nr. lake and "L"; 4 car brick garage; present rental $7,300; owner will sacrifice for quick deal; no agents. Address R 330, Tribune.

FOR SALE—MUST HAVE MONEY TO COMplete large purchase. Will give big bargain to buyer of my corner 18 apt. near Lincoln Park. Rents for $2,000. Will be $16,000 May 1. First mortgage $48,000 at 6%. Full details to interested parties. Address R 597, Tribune.

FOR SALE—I HAVE TWO 3 APT. BUILDings, north of Cornelia and east of Clark. Price, $10,000 and $15,000; all 6 rms.; st. ht.; rents $2,220 and $3,000; cash can be handled with $4,000 or $5,000 each; both for bargain; possession. CURTO & CO., 4600 Broadway. Edgewater 4722.

FOR SALE—MY HIGH CLASS 30 APARTment building at 851 Cornelia-av Chicago, near Sheridan-rd.; new rents $27,000 annually; will exchange my interest for cash and offer this valuable property at $160,000; mortgage $65,000; no trade. J. LATTLAHAN, Atlanta, Ga.

FOR SALE—MUST BE SOLD AT ONCE, 8 flat, stone front building, also 3 flat on rear lot, all have steam heat. Near Division and Broadway, block from Lincoln Park. Present rent $210 monthly. Price $17,000. Address R 691 Tribune.

FOR SALE—BIG BARGAIN—1421-23-25 W. La Salle—4-9 room apartments, 2-8 room apartments, one 16 room dwelling; all heated by one central heating plant; rentals $7,500; price $35,000. Terms. D. DONEGAN, 214 W. Grand. Tel. Sup. 4100 or on premises.

FOR SALE—NEAR 12 FLAT ON CORNER, close to lake, 3 and 4 room flats; price $9,500. Price $54,000, in choice location. See Cochran] W. G. YOUNG & CO.
4606 Broadway.

FOR SALE—HIGH GRADE 6 FLAT IN ROGers Park, near lake; sun parlors, sleeping porches; 3 rooms; ideal in every particular; also beautiful 3 flat; close price for quick deal. Geo. W. Eulette, 76 W. Monroe.

FOR SALE—49 TIMES RENTAL BUYS ELsant apt. bldg., Schenectady-av. near Lincoln Park; Gold Coast district; rents $7,000 yr.; mtg. $17,500; $30,000 cash will handle it. Address L 180, Tribune.

FOR SALE—3 FLAT BRICK SUN PORCHES, 6 7, stm., elec.; Winthrop-av. Leland; 3 1-4 rent, $1; income $2,880; price $31,000. Owner, Superior 9794.

FOR SALE—BY EXCH.—OR ACCT. DEATH, my nice 18 ft. bldg., 4-5 rooms, furniture; cost of Clark; only $43,000. Address R 159, Tribune.

FOR SALE—6 APT., 4 RMS., CLEAR; POSS. 1st; close to L; east of Clark; rent $54,000; cash $10,000. Address R 196, Tribune.

FOR SALE — SPLENDID HIGH GRADE 3 apt., 2 baths, sun and sleeping porch, 4 gas fires. Rents $4,500. Price $30,000. New bldg. Address K 587, Tribune.

FOR SALE—MOD. NORTH SHORE APT. bldg.; rents $196,000; $175,000 buys equity; mtg. $300,000. Address R A 80, Tribune.

FOR SALE—ROGERS PK. 3 APT.; 5 LARGE rooms, sun par., inc. rear pch.; $21,000; $4,000 cash, balance terms; immed. poss. of 1 apt. WALLEN & SON, 6712 N. Clark.

FOR SALE—1310 WELLS-ST., 7 DESIRABLE flats, 4-4 rooms and store, brick; good light; bargain; easy terms.
WM. G. CARLISLE, 180 N. Dearborn-st.

MUST SELL 2 FLAT BRICK FURNACE heat, 5 and 6 rooms. Price $6,750. $5,750 cash. Possession at once. 5708 N. Ashland or call Sunnyside 1196.

FOR SALE—$7,500 CASH BUYS MY equity in 2 flat brick, steel plate, in Rogers Park strictly modern, beautiful location. No agents. Address R 344, Tribune.

FOR SALE — 2 AND 6 APT. BLDGS. IN Edge., R. P. and Evanston; of choice location; price $12,500 to $30,000. HALAS, 191 Granville. Sheldrake 2142.

FOR SALE—HIGH GRADE 24 APT. BLDG., in Rogers Park, 4 and 5 rooms each; rents $22,000; price for cash sale only $110,000. Address L 283, Tribune.

FOR SALE—HIGH GRADE 12 EDGEWATER 6 apt. bldg., 5 large rooms and sun parlor; price $8,200; $2,000 cash takes equity. Address R 131, Tribune.

FOR SALE—6 APT., WILSON, NEAR LAKE; large lawn, extra light, press. brick, just placed on market; rent $4,930, low; price $36,000 clear. Address L 280, Tribune.

FOR SALE—2 FLAT BRICK STEAM, SUN parlor, ½ block from Senn high school at a bargain. Address R 2 Tribune.

FOR SALE—BY OWNER, MOD. 6 FLAT brick, 5 and 6 rms., stm. ht.; reas. 2294 Cullom-av., 1st.

FOR SALE — 2 FLAT MODERN BRICK furnace heat, 5 and 5 rms. Ph. Ravenswood 2276.

FOR SALE — MOD. 3 APT.; BEST BUY ON the North Side, this week only. $15,000. Edgewater 4722.

FOR SALE—RAVENSWOOD 3 APT. 7 RMS., wide lot; rents $2,460; pr. only $15,000; $4,000 cash. Address R 589, Tribune.

FOR SALE—CHEAP—MODERN APT. bldg.; rents $3,600 per year. Ph. Sunnyside 7813.

FOR SALE—EDGE. 2 APTS. IMM. POSSESS. 1 flat; other rents $100 mo. $14,500. 1333 Hollywood.

FOR SALE—$105,000 BUYS MAGNIFICENT new 24 apt., Buena Park; rents for $19,000. Address L 224, Tribune.

FOR SALE—RAVENSWOOD 6 FLAT BLDG. $22,000; pos. 1 flat. Address K 388, Tribune.

FOR SALE—MOD. 9 APT.; $31,500; RENT $5,550. Owner, Address R 199, Tribune.

FOR SALE—DOVER S. W. COR. SUNNYside 6 apt. 6 r.; $29,000. Ravens. 2239.

FOR SALE—BY OWNER, 2642 ARGYLE-st., modern 2 flat. Ravenswood 6821.

REAL ESTATE FOR SALE.
APARTMENTS—NORTH SIDE.

A SPLENDID SELECTION.
This ideal high grade 3 apt. bldg. will interest any one looking for a home and an investment. Situated on Lake Michigan, 30 minutes from Loop, in exclusive district. Each apt. has 9 rooms, 5 sleeping rooms, 3 baths, 1 maid's room and bath, sun parlor, solarium, beautifully finished in solid mahogany and walnut, 3 garages with gas lamps and pumps; grounds 44x200 ft. with sea wall and riparian right; boathouse, pergola, trees, and shrubbery; price $85,000; terms.
[B. K.] BAIRD & WARNER,
29 S. La Salle-st. Cent. 8300.

FOR SALE—SPLENDID 36 APT., ALL SUN parlors, choice location, Edgewater, 4 and 5 rooms; will rent for for $30,000; sacrifice, $135,000.
21 apt., Rogers Park, sun parlors, terra cotta trim; rents $17,100; $61,000.
12 apt., Buena Park, east of Sheridan-rd.; rents $9,000; $45,000.
18 apt., Argyle, sun parlor, sleeping porches; rents $14,000; price $17,000; $15,000 will handle.
COCHRAN & McCLUER [Hyde]
1125 Bryn Mawr. Edgewater 1866.

BEST PURCHASE
ON NORTH SHORE.
12 apt. sun parlor bldg.
Just north of Lincoln Park, 1¼ blocks from the lake.
Price $47,000; leased for $9,900; $32,000 cash. Bal. long time.
W. K. YOUNG & BRO.,
4001 Sheridan-rd. [Galavan.]

BIG SACRIFICE.
BUY NOW.
Positively the biggest bargain on the North Side; new, high grade apt. bldg., near Sheridan-rd. and lake; rents $42,000 annually. Price for quick sale $225,000. Mortgage to suit. Will accept in exchange old improved, well handle; balance mtg. Address C Y 234, Tribune.

3 APT., NEAR LAKE.
6 rms., sun parlors; price $28,000, $15,000 cash.
6 rms., sun parlors and garages; price $23,000, $13,000; immediate possession. We have others. Act now.
V. J. CURTO & CO.,
[Kennedy] 4603 Broadway, Edgew. 1020.

FOR SALE—FOR SALE
PRICE $25,000.
Modern 6 apt. bldg. on a corner, just west of Lincoln Park; rents, steam heat, $3,000. Oct. 1 over $3,400; also 10 room 3 story brick residence, adjoining, with hot water heat; would rent for $75 a month; clear; will take back mtge.
[H. W.] A. BOND CO., 25 N. Dearborn-st.

FOR SALE—BEAUTIFUL RAVENSWOOD Manor, 2 flat brick, sun par., 5 and 6 rms., 3 w. ht. This bldg. is a dandy and in the best residential section on the North Side; price $13,000.
FROLICH, McCABE & CHADWICK,
3434 Lawrence. Irving 1465.

FOR SALE—ELEGANT ROGERS PARK 6 apt. and 2 garages; large light rooms; sun par.; inc. rear porches; rented from $85 on old leases to $125 on new leases; fall mort. due Dec. 1920; price $35,000; possession of one apt. for term. GALLUP, 6712 N. Clark.
R. P. 3652.

FOR SALE—6 APT. 4 ROOMS SUN PARlor, in-a-Door beds; location, Drake-av., near Montrose; large lot. Furnace and stove heat; income, condition, A-1. Price $21,500; only $5,000 cash required.
THEO. B. PURCELL & CO.,
4103 Lincoln-av. Graceland 5043.

FOR SALE—NORTH EDGEWATER, 12 apartment, cor. building; $6,000 net per year on a $35,000 investment; mortgage $15,000, 5½%; building entirely rebuilt in 1919. Low rents, fine tenants; great opportunity if you act quick. Address C O 885, Tribune.

FOR SALE—FINE ALBANY PARK 2 FLAT brick, 5 and 6 r., sun porches, vapor ht., steel construction; exceptional value at $11,500.
FROLICH, McCABE & CHADWICK,
3434 Lawrence. Irving 1465.

FOR SALE—MODERN 2 FLAT BRICK, 6 and 7 rooms, corner lot; building green, near Byron; price $10,000; only $4,000 cash required.
THEO. B. PURSELL & CO.,
4103 Lincoln-av. Graceland 5043.

FOR SALE—2 STORY FRAME ON CEMENT block, elec. light, 2 gas fires, and 1 5-rm. flats; price $7,000; $5,000 cash; in excellent condition; on Robey-st., near Addison. apply 2116 Lincoln-av. Wellington 4293.

2 APT., ROGERS PARK,
Near Loyola L sta.; 6 rooms; sun parlor; both apts. occ. Sept. 30; price $18,500. Phone Sheldrake 2777.

FOR SALE—MODERN BRICK DETACHED 2 flat bldg., 7 rooms, steam heat, sun p., screened porches, basement; close to blocks to Loyola station. Both vacant Oct. 1. No agents. Address K 376, Tribune.

FOR SALE—BEAUTIFUL HIGH CLASS 3 apt. bldg.; nr. Edgewater; 6 rooms, sun parlor and sleeping porches; steam heat; a bargain. Owner, Gubbins & McDonnell, Rogers Pk. 3731.

TWO FLAT BLDG.
5 and 5 rms. and s. p.; h. w. heat; poss. both flats; nr. Howard L.; $11,000; terms.
HAWKINS, Rogers Pk. 806.

FOR SALE — PRACTICALLY new 3 apt. bldg., near Diversey and Cicero; rented: $15,000; near 5 car lines and elev. R.R. Call Teich & Co., 309 S. La Salle-st. Wab. 8210.

FOR SALE—
Edgewater 2 apt. bldg., 1418 Catalpa, corner, 6 rms. each, sun parlors, sleeping porches; price $30,000; no incumbrance. Phone Edgewater 6304 for appointment.

FOR SALE—BEAUTIFUL NEW 3 APT. 3-5 rooms sun parlors and garages; 2 with 2 cars. 2018 Birchwood-av. Rent $3,090; mtg. $9,000; price $18,500; apt. vacant Sept. 15. Owner, 4042 Nelson. Kildare 1070.

FOR SALE — MODERN 3 APT., STEAM heat, 7 and 8 rooms; lots 37½x125; income $2,340; near Lincoln Park; good transportation; moving; owner will sacrifice for $13,500. Address L 226, Tribune.

FOR SALE—BARGAIN, 2 ST. BR., 5 AND 6 rooms and sun parlors, sleeping porch, modern screened rear porch, 2 car gar.; $17,000; bonus to cash buyer. 1733 Wallen-av. R. P. 9400.

2 FLATS, $7,000.
Oakley-av. 3120; brick bldg.; perfect condition; $2,000 down. Kildare 1684.

FOR SALE—6 APT. MAGNOLIA, NEAR Devon; 6 r. s. p.; near bus and Sher. Rd. and Lincoln Park. Present rent $210 monthly. Price $17,000. Address R 691 Tribune.

FOR SALE—BIG BARGAIN—1421-23-25 W. La Salle—4-9 room apartments, 2-8 room apartments, one 16 room dwelling; all heated by one central heating plant; rentals $7,500; price $35,000. Terms. D. DONEGAN, 214 W. Grand. Tel. Sup. 4100 or on premises.

FOR SALE—NEAR 12 FLAT ON CORNER, close to lake, 3 and 4 room flats; price $9,500. Price $54,000, in choice location. See Cochran] W. G. YOUNG & CO.
4606 Broadway.

FOR SALE—HIGH GRADE 6 FLAT IN ROGers Park, near lake; sun parlors, sleeping porches; 3 rooms; ideal in every particular; also beautiful 3 flat; close price for quick deal. Geo. W. Eulette, 76 W. Monroe.

FOR SALE—49 TIMES RENTAL BUYS ELsant apt. bldg., Schenectady-av. near Lincoln Park; Gold Coast district; rents $7,000 yr.; mtg. $17,500; $30,000 cash will handle it. Address L 180, Tribune.

FOR SALE—3 FLAT BRICK SUN PORCHES, 6 7, stm., elec.; Winthrop-av. Leland; 3 1-4 rent, $1; income $2,880; price $31,000. Owner, Superior 9794.

FOR SALE—BY EXCH.—OR ACCT. DEATH, my nice 18 ft. bldg., 4-5 rooms, furniture; cost of Clark; only $43,000. Address R 159, Tribune.

FOR SALE—6 APT., 4 RMS., CLEAR; POSS. 1st; close to L; east of Clark; rent $54,000; cash $10,000. Address R 196, Tribune.

FOR SALE — SPLENDID HIGH GRADE 3 apt., 2 baths, sun and sleeping porch, 4 gas fires. Rents $4,500. Price $30,000. New bldg. Address K 587, Tribune.

FOR SALE—MOD. NORTH SHORE APT. bldg.; rents $196,000; $175,000 buys equity; mtg. $300,000. Address R A 80, Tribune.

FOR SALE—ROGERS PK. 3 APT.; 5 LARGE rooms, sun par., inc. rear pch.; $21,000; $4,000 cash, balance terms; immed. poss. of 1 apt. WALLEN & SON, 6712 N. Clark.

FOR SALE—1310 WELLS-ST., 7 DESIRABLE flats, 4-4 rooms and store, brick; good light; bargain; easy terms.
WM. G. CARLISLE, 180 N. Dearborn-st.

MUST SELL 2 FLAT BRICK FURNACE heat, 5 and 6 rooms. Price $6,750. $5,750 cash. Possession at once. 5708 N. Ashland or call Sunnyside 1196.

FOR SALE—$7,500 CASH BUYS MY equity in 2 flat brick, steel plate, in Rogers Park strictly modern, beautiful location. No agents. Address R 344, Tribune.

FOR SALE — 2 AND 6 APT. BLDGS. IN Edge., R. P. and Evanston; of choice location; price $12,500 to $30,000. HALAS, 191 Granville. Sheldrake 2142.

FOR SALE—HIGH GRADE 24 APT. BLDG., in Rogers Park, 4 and 5 rooms each; rents $22,000; price for cash sale only $110,000. Address L 283, Tribune.

FOR SALE—HIGH GRADE 12 EDGEWATER 6 apt. bldg., 5 large rooms and sun parlor; price $8,200; $2,000 cash takes equity. Address R 131, Tribune.

FOR SALE—6 APT., WILSON, NEAR LAKE; large lawn, extra light, press. brick, just placed on market; rent $4,930, low; price $36,000 clear. Address L 280, Tribune.

FOR SALE—2 FLAT BRICK STEAM, SUN parlor, ½ block from Senn high school at a bargain. Address R 2 Tribune.

FOR SALE—BY OWNER, MOD. 6 FLAT brick, 5 and 6 rms., stm. ht.; reas. 2294 Cullom-av., 1st.

FOR SALE — 2 FLAT MODERN BRICK furnace heat, 5 and 5 rms. Ph. Ravenswood 2276.

FOR SALE — MOD. 3 APT.; BEST BUY ON the North Side, this week only. $15,000. Edgewater 4722.

FOR SALE—RAVENSWOOD 3 APT. 7 RMS., wide lot; rents $2,460; pr. only $15,000; $4,000 cash. Address R 589, Tribune.

FOR SALE—CHEAP—MODERN APT. bldg.; rents $3,600 per year. Ph. Sunnyside 7813.

FOR SALE—EDGE. 2 APTS. IMM. POSSESS. 1 flat; other rents $100 mo. $14,500. 1333 Hollywood.

FOR SALE—$105,000 BUYS MAGNIFICENT new 24 apt., Buena Park; rents for $19,000. Address L 224, Tribune.

FOR SALE—RAVENSWOOD 6 FLAT BLDG. $22,000; pos. 1 flat. Address K 388, Tribune.

FOR SALE—MOD. 9 APT.; $31,500; RENT $5,550. Owner, Address R 199, Tribune.

FOR SALE—DOVER S. W. COR. SUNNYside 6 apt. 6 r.; $29,000. Ravens. 2239.

FOR SALE—BY OWNER, 2642 ARGYLE-st., modern 2 flat. Ravenswood 6821.

REAL ESTATE FOR SALE.
APARTMENTS—N. W. SIDE.

INVESTIGATE THESE.
6 5's, sun par., slp. pch.; stm. ht.; $31,500; $10,000 down.
6 apt., 2 4's, 4 5's, brick garages, sun par., prtr. porches; 60x135; $30,000.
3 6's on cor., with 65 ft. of ground; sun par., slp. porch; wall safes; garages; $18,500; $6,500 down.
6 rms., on Jackson-blvd.; furn. ht.; $9,500
5 7's, sun par.; stm. ht.; garage; $16,500.
2 apt. bldg., 5-6 rms.; 2 furnaces; $10,700; $4,200 down.
These buildings are well located, very modern; good condition. See us today.
J. R. WILLIAMS & CO.,
3406 Lawrence. Montiello 470-1279.

IMMEDIATE POSSESSION.
5 ROOM APARTMENT
In high grade modern brick building; furnace heat; oak trim throughout; best workmanship; newly decorated; located in Albany Park, near Kedzie L sta. and surface cars; rental $1,950. Auto considered as part payment.
OWN YOUR OWN HOME.
No coal to buy; no janitor to pay.
No Excuse for Living
in a Tent.
For particulars apply 4948 N. Drake-av.

BRICK 5 FLAT, $20,000.
4056 N. Leamington-av., s. w. corner Bellplaine; one 3, two 4 and 2 six-room apartments; hot water heat; large porches; yard, shrubbery and trees; 2-car garage; immediate possession of 1 or 2 apartments.
WILL J. BELL, Exclusive Agt.
69 W. WASHINGTON-ST.
Randolph 3543—Phones—Central 2579.
23 years at this address.

2 and 3 Flat Bargains.
Albany Park.
5 and 6 rooms, hot water $11,000
5 and 6 rooms, steam 12,000
6 and 6 rooms, hot water 13,000
3 flat, open porches 16,000
3 flat, with garage 17,000
3 flat, very fine 20,000
SEVICK, 3140 Lawrence-av.

ALBANK PARK 2 FLAT.
High grade 5 and 5 room brick building, sun parlors, sleeping porches; living room across front of building; best workmanship; handsome fixtures and decorations; 2 car garage; near Kimball "L" sta. Rental $2,160. Price $16,000. 4948 N. Drake-av. Montiello 2308.

FOR SALE—TWO STORY FRAME, IN first class condition, on S. E. corner Kimball and Warner; both streets paved and paid for; upstairs, modern 5 room flat NOW AVAILABLE; downstairs, store and flat at once; modern rooms in the rear rented for $35 per month. Frame garage. Price for quick sale, $5,800; only $1,000 cash required; inquire upstairs. LOEB-HAMMEL REALTY CO. [not inc.], owners, 140 S. Dearborn-st. Randolph 5757.

Dissolution of Partnership
forces immediate sale of beautiful Albany Park 3 apt. bldg.; 5-5 rooms; sun parlors, fireplaces, hardwood floors, north of Lawrence. Price $11,500 for quick sale; $4,800 cash required.
J. R. WILLIAMS & CO.,
4623 N. Kedzie. Montiello 6.

FOR SALE—LARGE, MODERN 4 FLAT BRK. facing beautiful Portage Pk. This bldg. has 4-4 and two 5 rm. flats, with sun parlors; large rms.; finished in oak; built in 1919. Low rents, fine tenants; great opportunity if you act quick. Address C O 885, Tribune.

FOR SALE—FINE ALBANY PARK 2 FLAT brick, 5 and 6 r., sun porches, vapor ht., steel construction; exceptional value at $11,500.
FROLICH, McCABE & CHADWICK,
3434 Lawrence. Irving 1465.

FOR SALE—MODERN 2 FLAT BRICK, 6 and 7 rooms, corner lot; building green, near Byron; price $10,000; only $4,000 cash required.
THEO. B. PURSELL & CO.,
4103 Lincoln-av. Graceland 5043.

FOR SALE—2 STORY FRAME ON CEMENT block, elec. light, 2 gas fires, and 1 5-rm. flats; price $7,000; $5,000 cash; in excellent condition; on Robey-st., near Addison. apply 2116 Lincoln-av. Wellington 4293.

2 APT., ROGERS PARK,
Near Loyola L sta.; 6 rooms; sun parlor; both apts. occ. Sept. 30; price $18,500. Phone Sheldrake 2777.

FOR SALE—MODERN BRICK DETACHED 2 flat bldg., 7 rooms, steam heat, sun p., screened porches, basement; close to blocks to Loyola station. Both vacant Oct. 1. No agents. Address K 376, Tribune.

FOR SALE—BEAUTIFUL HIGH CLASS 3 apt. bldg.; nr. Edgewater; 6 rooms, sun parlor and sleeping porches; steam heat; a bargain. Owner, Gubbins & McDonnell, Rogers Pk. 3731.

TWO FLAT BLDG.
5 and 5 rms. and s. p.; h. w. heat; poss. both flats; nr. Howard L.; $11,000; terms.
HAWKINS, Rogers Pk. 806.

FOR SALE — PRACTICALLY new 3 apt. bldg., near Diversey and Cicero; rented: $15,000; near 5 car lines and elev. R.R. Call Teich & Co., 309 S. La Salle-st. Wab. 8210.

FOR SALE—
Edgewater 2 apt. bldg., 1418 Catalpa, corner, 6 rms. each, sun parlors, sleeping porches; price $30,000; no incumbrance. Phone Edgewater 6304 for appointment.

FOR SALE—BEAUTIFUL NEW 3 APT. 3-5 rooms sun parlors and garages; 2 with 2 cars. 2018 Birchwood-av. Rent $3,090; mtg. $9,000; price $18,500; apt. vacant Sept. 15. Owner, 4042 Nelson. Kildare 1070.

FOR SALE — MODERN 3 APT., STEAM heat, 7 and 8 rooms; lots 37½x125; income $2,340; near Lincoln Park; good transportation; moving; owner will sacrifice for $13,500. Address L 226, Tribune.

FOR SALE—BARGAIN, 2 ST. BR., 5 AND 6 rooms and sun parlors, sleeping porch, modern screened rear porch, 2 car gar.; $17,000; bonus to cash buyer. 1733 Wallen-av. R. P. 9400.

2 FLATS, $7,000.
Oakley-av. 3120; brick bldg.; perfect condition; $2,000 down. Kildare 1684.

FOR SALE—6 APT. MAGNOLIA, NEAR Devon; 6 r. s. p.; near bus and Sher. Rd. and Lincoln Park. Present rent $210 monthly. Price $17,000. Address R 691 Tribune.

FOR SALE—BIG BARGAIN—1421-23-25 W. La Salle—4-9 room apartments, 2-8 room apartments, one 16 room dwelling; all heated by one central heating plant; rentals $7,500; price $35,000. Terms. D. DONEGAN, 214 W. Grand. Tel. Sup. 4100 or on premises.

FOR SALE—NEAR 12 FLAT ON CORNER, close to lake, 3 and 4 room flats; price $9,500. Price $54,000, in choice location. See Cochran] W. G. YOUNG & CO.
4606 Broadway.

FOR SALE—HIGH GRADE 6 FLAT IN ROGers Park, near lake; sun parlors, sleeping porches; 3 rooms; ideal in every particular; also beautiful 3 flat; close price for quick deal. Geo. W. Eulette, 76 W. Monroe.

FOR SALE—49 TIMES RENTAL BUYS ELsant apt. bldg., Schenectady-av. near Lincoln Park; Gold Coast district; rents $7,000 yr.; mtg. $17,500; $30,000 cash will handle it. Address L 180, Tribune.

FOR SALE—3 FLAT BRICK SUN PORCHES, 6 7, stm., elec.; Winthrop-av. Leland; 3 1-4 rent, $1; income $2,880; price $31,000. Owner, Superior 9794.

FOR SALE—BY EXCH.—OR ACCT. DEATH, my nice 18 ft. bldg., 4-5 rooms, furniture; cost of Clark; only $43,000. Address R 159, Tribune.

FOR SALE—6 APT., 4 RMS., CLEAR; POSS. 1st; close to L; east of Clark; rent $54,000; cash $10,000. Address R 196, Tribune.

FOR SALE — SPLENDID HIGH GRADE 3 apt., 2 baths, sun and sleeping porch, 4 gas fires. Rents $4,500. Price $30,000. New bldg. Address K 587, Tribune.

FOR SALE—MOD. NORTH SHORE APT. bldg.; rents $196,000; $175,000 buys equity; mtg. $300,000. Address R A 80, Tribune.

FOR SALE—ROGERS PK. 3 APT.; 5 LARGE rooms, sun par., inc. rear pch.; $21,000; $4,000 cash, balance terms; immed. poss. of 1 apt. WALLEN & SON, 6712 N. Clark.

FOR SALE—1310 WELLS-ST., 7 DESIRABLE flats, 4-4 rooms and store, brick; good light; bargain; easy terms.
WM. G. CARLISLE, 180 N. Dearborn-st.

MUST SELL 2 FLAT BRICK FURNACE heat, 5 and 6 rooms. Price $6,750. $5,750 cash. Possession at once. 5708 N. Ashland or call Sunnyside 1196.

FOR SALE—$7,500 CASH BUYS MY equity in 2 flat brick, steel plate, in Rogers Park strictly modern, beautiful location. No agents. Address R 344, Tribune.

FOR SALE — 2 AND 6 APT. BLDGS. IN Edge., R. P. and Evanston; of choice location; price $12,500 to $30,000. HALAS, 191 Granville. Sheldrake 2142.

FOR SALE—HIGH GRADE 24 APT. BLDG., in Rogers Park, 4 and 5 rooms each; rents $22,000; price for cash sale only $110,000. Address L 283, Tribune.

FOR SALE—HIGH GRADE 12 EDGEWATER 6 apt. bldg., 5 large rooms and sun parlor; price $8,200; $2,000 cash takes equity. Address R 131, Tribune.

FOR SALE—6 APT., WILSON, NEAR LAKE; large lawn, extra light, press. brick, just placed on market; rent $4,930, low; price $36,000 clear. Address L 280, Tribune.

FOR SALE—2 FLAT BRICK STEAM, SUN parlor, ½ block from Senn high school at a bargain. Address R 2 Tribune.

FOR SALE—BY OWNER, MOD. 6 FLAT brick, 5 and 6 rms., stm. ht.; reas. 2294 Cullom-av., 1st.

FOR SALE — 2 FLAT MODERN BRICK furnace heat, 5 and 5 rms. Ph. Ravenswood 2276.

FOR SALE — MOD. 3 APT.; BEST BUY ON the North Side, this week only. $15,000. Edgewater 4722.

FOR SALE—RAVENSWOOD 3 APT. 7 RMS., wide lot; rents $2,460; pr. only $15,000; $4,000 cash. Address R 589, Tribune.

FOR SALE—CHEAP—MODERN APT. bldg.; rents $3,600 per year. Ph. Sunnyside 7813.

FOR SALE—EDGE. 2 APTS. IMM. POSSESS. 1 flat; other rents $100 mo. $14,500. 1333 Hollywood.

FOR SALE—$105,000 BUYS MAGNIFICENT new 24 apt., Buena Park; rents for $19,000. Address L 224, Tribune.

FOR SALE—RAVENSWOOD 6 FLAT BLDG. $22,000; pos. 1 flat. Address K 388, Tribune.

FOR SALE—MOD. 9 APT.; $31,500; RENT $5,550. Owner, Address R 199, Tribune.

FOR SALE—DOVER S. W. COR. SUNNYside 6 apt. 6 r.; $29,000. Ravens. 2239.

FOR SALE—BY OWNER, 2642 ARGYLE-st., modern 2 flat. Ravenswood 6821.

REAL ESTATE FOR SALE.
APARTMENTS—WEST SIDE.

2 FLAT BARGAINS.
NR. MADISON AND CRAWFORD-AV.
6 and 7 room brick building; 6 yrs. old; furnace heat; fine condition; 2 car garage. Price $9,000; half cash required.

5 and 5 rooms; 2 years old; furnace heat; fine brick building. Only $6,500.

6 and 7 rooms; steam heat; $9,800.

6-6 rms., on Jackson-blvd.; furn. ht.; $9,500

6-7 rms.; hot water heat, $12,000.
V. M. HUNTINGTON & CO.
6717 W. MADISON-ST. AUSTIN 50.
OPEN SUNDAY.

FOR SALE — JACKSON-BLVD. NR. GARfield Pk., 6 apts. modern; 5 and 6 rms.; exceptionally well built bldg.; garages; price $45,000.
Van Buren nr. Garfield Pk., 3 apts., wide lot; 2 car garage; price $15,000.
Congress nr. 43d; 3 sty. brick, 5 and 6 apts. Rents $2,000. Price $19,500.
L. J. BLISS & CO.,
8 S. Dearborn-st.

$4,000 BRICK 2 FLAT.
An old fashioned brk. 2 flat bldg. in excellent condition; street and alley paved; 4 rooms and bath in ea. flat. $1,500 cash required.
L. M. JACOBSON & CO.
32 W. Washington-st. State 6741.

FOR SALE—1830 TO 1834 WARREN-AV., nr. Lincoln-st., lot 60x125, 3 buildings, attached, 11 apartments of 3, 4, 5, and 6 rooms; with heat, gas, and elec. light, hot water, etc.; rental $4,500; 15% investment; terms may be arranged. Suitable for subdivery and trees; 2-car garage; immediate possession of 1 or 2 apartments.
WILL J. BELL, Exclusive Agt.
69 W. WASHINGTON-ST.
Randolph 3543—Phones—Central 2579.
23 years at this address.

2 and 3 Flat Bargains.
Albany Park.
5 and 6 rooms, hot water $11,000
5 and 6 rooms, steam 12,000
6 and 6 rooms, hot water 13,000
3 flat, open porches 16,000
3 flat, with garage 17,000
3 flat, very fine 20,000
SEVICK, 3140 Lawrence-av.

ALBANK PARK 2 FLAT.
High grade 5 and 5 room brick building, sun parlors, sleeping porches; living room across front of building; best workmanship; handsome fixtures and decorations; 2 car garage; near Kimball "L" sta. Rental $2,160. Price $16,000. 4948 N. Drake-av. Montiello 2308.

FOR SALE—TWO STORY FRAME, IN first class condition, on S. E. corner Kimball and Warner; both streets paved and paid for; upstairs, modern 5 room flat NOW AVAILABLE; downstairs, store and flat at once; modern rooms in the rear rented for $35 per month. Frame garage. Price for quick sale, $5,800; only $1,000 cash required; inquire upstairs. LOEB-HAMMEL REALTY CO. [not inc.], owners, 140 S. Dear

REAL ESTATE FOR SALE.
HOUSES—SOUTH SIDE.

HN A. CARROLL & BRO.
EXCLUSIVE AGENTS.
1533 E. 53d-st.

POSSESSION OCT. 1ST.

ark and 49th, 56 ft. lot; 10 rms. $23,000
baths; garage; only ... 10 rms. $23,000
hester and 49th, 75 ft. lot; 10 ... $27,000
s, 3 baths; garage ... lot; 10 ... $27,000
ark and 49th, 50 ft. lot; 10 rms. ... $27,000
baths; bargain ... $27,000
sell-av., corner, 9 rms., stone ... $ 26,000
dise; garages; 9 rms., stone ... $ 26,000
kstone and Midway ... 50 ft. lot; ... $ 26,000
wood-av., brick, 50 ft. lot; ... $ 25,000
s. Price ... lot; ... $ 25,000
ark and 51st, 50x150 ft. lot; ... $ 25,000
2 baths; garages ... lot; 16 ... $ 25,000
nwood and 63d, 50x150 ft. lot; ... $ 23,000
s, 2 baths; very attractive ... $ 23,000
nd and 56th-st., 40x175 ... $ 23,000
; garages; 9 rms., modern ... $ 23,000
hester and 52d, 8 rms., brick; mod. ... $ 9,000
in fine condition ... $ 8,000

SEND FOR COMPLETE LIST.

SALE—THE TRUTH IS STRANGER
n fiction. This reads like the story of
dyn's lamp. Chicago estate pr. Marquette
3741 W. 66th-pl., 3 blk. Marquette
course, at $15,000 less than you can build
mansion for, without figuring in the cost
of ground. 10 room, all steel in the
brick and stone home, having all the
rn convenience one could wish for, or simply a palace surrounded by a
arden and flowers, in addition has a
lake of 4 acres, stocked with bass and
other fish, 60 ft. deep, with sandy
launch, icehouse, boathouse, bridges,
cars, and chicken houses, etc.
Salesman, McCLUN, 217 W. Jackson-blvd.
worth 1845.

RM, STRICTLY MODERN
BRICK RES.

rm. strictly modern brick res.; 2 baths
extra lavatory; 2 screen porches; sleeping porch; H. W. ht.; lot drained
to I. C. and L. lines; must be seen to be appreciated; $1,000 cash will handle
y list of high grade bungalows and
ings.

H. J. HIBBY,
6 E. 73d-st. at the lake, ph. So. Shore

n evenings and Sundays.

7400 MERRILL-AV.

st beautiful 6 rm. res. in the SOUTH
SE dist.; massive sun par. with beamed
h bath; built-in tub and shower; oak
lighting, canvased walls and
rubbed woodwork; large linen &
tile ice box; Humphrey heater; r.
tile roof, copper weather strips throughout;
lot 48x125; 2 car garage. For
on see us. Also other bargains.
THAS. JORN & CO.,
75th and Merrill. Blackstone 2236.

ew Bungalows
UTH SHORE DISTRICT.

and 6 rooms, sun parlors, disap
ing beds, oak floors, tile baths,
ge; only ... $ 6,750
Merrill-av. Open for inspection.
ACKLEY BROS.,
le Park 100. 1447 E. 63d-st.

SALE—NICE 10 RM. RES. ON OAK
grd-blvd.; elegant stone front; 9 bed
baths; front and rear porches;
ace; will take $1,000 less. Look
n. brick; furnace; 1st class condition;
rms. on Woodlawn-av. near 46th; will
ider terms. Owner, 1 C. 6th-pl.
ouses, two and three flats. Other bargains
SMITH & BRO., 3947 Cottage Grove-av.

SALE—BARGAINS.
-av., near 45th, 9 rooms; the cash
price $10,000.
drive, near 43d, 12 rooms, steam
all modern; possession now; see
SCHMIT & WATT,
236 E. 43d and Grand-blvd.

SALE—NEW 2 STORY, 7 ROOM RES.
x, breakfast porch, sleeping porch; oak
; large dining room and fixtures; H.
Chatham cabinet heater; 2 fireplaces;
cottage, furnace heat, oak all through;
; 6937 S. Oakley-av. Owner, Re-
Prospect 8437.

SALE—6100 PRINCETON-AV., REAR
corner property on wide lot; 10 rm.
hardwood floors, electric light, cement
ment, laundry tubs, furnace, etc.; ow-
CLARK W. SURBER,
3 Harvard. Wentworth 448.

ODERN NEW HOME
SOUTH SHORE.

Clyde-av., 7 rooms, $20,000.
be seen to be appreciated.
ER, Vincennes 5357.

SALE—IMMEDIATE POSSESSION.
Marion-av., 6 rm. bungalow, 5 and
, steam, hot water and furnace heat;
as low as $7,250; terms as low as
0 down. Come out Sat. and Sun. and
these fine homes. Jordan & Co. 547
-st.

SHORE BUNGALOW.

er leaving city, will sell Garden-av.
ow, lot 50x125 ft.; double garage, 5
; 1 C. and beach; side drive; bath-
50. J. L. HESS. 2336 E. 71st-st.

ackson Pk. Highlands.

7 room residence, 2 baths, grand
garage, beautiful lawn and shrubbery,
brick construction. Call for addi-
l information.
RADKE, 1922 E. 71st. Midway 7534.

SALE—BEAUTIFUL STONE FRONT
estville-av., 9 rooms, 3 baths, oak
ls, modern throughout; has 1 extra
3 lavatories; 2 cupolas; bookcase and
ace; lot 50x125; only $40,000; will
ider vacant lot up to $6,000 in trade.
H. J. HIBBY,
6 E. 73d-st. at the lake, ph. So. Shore

n evenings and Sundays.

7400 MERRILL-AV.

st beautiful 6 rm. res. in the SOUTH
SE dist.; massive sun par. with beamed
h bath; built-in tub and shower; oak
lighting, canvased walls and
rubbed woodwork; large linen &
tile ice box; Humphrey heater; r.
tile roof, copper weather strips throughout;
lot 48x125; 2 car garage. For
on see us. Also other bargains.
THAS. JORN & CO.,
75th and Merrill. Blackstone 2236.

PRE-WAR PRICE.

Blackstone-av., 16 rm. house, rents
lats; stm., h. w. floors; 3 baths; lot
x160; $18,000; $3,000 cash.
ALE NEW BRICK BUNGALOW
and sleeping porch; h. w. heat; fire-
tor etc.; near 71st and Stony Island.
BRYAN & BLISH, 7103 Stony Island.
Park 451.

ALE—NEW MODERN BRICK BUNGA-
Throop-st., 56th-87th-sts. open in
Beautiful environment; ex-
transportation. 2600 E. 78th-st.
CHARLES V. McELEAN.
87th and Ashland-av.

LE—5 RM. BUNGALOW, 777 E. 42D
; 2 baths; with basement; lot 50x162.
; only $7,000; about $2,
ENTON LAUREN & CO.,
22 W. Monroe-st.

WAKEFORD BUNGALOW

rm. brick; furnace, elec.; very modern
ior; only 4 yrs. old. 7740 Champlain-
$7,750.
MILAN & MINER,
754 E. 75th-st. Stewart 1423.

SALE—BEST BARGAIN IN SOUTH
Shore; new 5 and 6 rm. bungalows. Heste
building of quality. Location, transporta-
, everything furnished complete. Largest
ding, lowest price, now ready.
ROBERT E. RIDGEWAY, 7741 Ridgeland-av.
BUTMAN & SON, 16411 E. 75th-st.

SALE—WILL SELL MY BEAUTIFUL
rm. and sun parlor bungalow, with garage;
ace, tiled bath, oak floors, lot 50x125;
ce, $10,000; good terms.
ROBERT E. RIDGEWAY, 133 W. Wash-
Main 4382.

SALE—8 RM. HOUSE. RAVENSWOOD,
opp. park, near L. surface. 37x125 ft.
nance; bargain; $8,500. Owner, 2320 Sunny-
Ravenswood 3419.

SALE—7215 RIDGE-BLVD. 9 ROOM
stucco residence and large garage; lot 65
; $13,000. Terms to suit. 2112 Belleplaine-av.
Rogers Park 8184.

FOR SALE—7 ROOM STUCCO HOME.
choice section of Rogers Park; 3 car ga-
age; glassed porches; lot 40x172 (South.)
Gubbins & McDonnell, Rg. Pk. 3730.

FOR SALE—BARGAIN; 5 RM. BRICK RESI-
dence 328 Sheridan Pk.; h. w.
ht; lot 30x125; $15,000; $6,000 cash. Geo.
W. Walker, 4610 N. Clark-st.

FOR SALE—MY 8 R. HOUSE. STEAM HT.;
electric; modern; hardwood floors; lot
x200; shade trees; bargain at $5,500. B.
WIRE, 2634 N. Racine-av.

FOR SALE—10 RM. RES., BLVD. CORR.
Rogers Pk. lge. garage; $17,500. Address
E O 510 Tribune.

FOR SALE—HOUSE, 2101 LELAND-AV., 7
rms., cement floors; elec.; price $7,000; $2,500,
balance 5 yrs.; poss. Oct. 3.

FOR SALE—5 ROOMS AND BATH, FRAME
cottage with brick foundation; hot water
heat; price reasonable. 5315 Ravenswood-av.

FOR SALE—10 R. RES., 825 BUENA-AV.,
modern garage; large lot. Phone 9717 L.
E. STILES, 6148 Kenmore-av.

FOR SALE—BRICK 2 APT., 5-8 RMS.; 2 CAR
garage; Ashland, nr. Montrose; bargain;
$10,000. Call Ravenswood 93.

FOR SALE—10 RM. BILLIARD RM. 2 CAR
garage; h. w. ht.; lot 50x150; cond. A1;
want offer; poss. owner. Rog. Pk. 1151.

FOR SALE—4723 N. MAPLEWOOD-AV., 5
rm. bungalow, by owner. Take Ravenswood
L to Rockwell sta. Price $10,000.

FOR SALE—4835 N. OAKLEY-AV., 2 STORY
house, 7 rms., electric li. $7,000.

FOR SALE—ARDMORE-AV., 1212—7 RM.
house, h. w. ht.; lot 37½x125, $7,500. Owner, 2nd floor.

REAL ESTATE FOR SALE.
HOUSES—SOUTH SIDE.

HANDSOME, NEW,
MODERN BUNGALOWS,
7612-14 CORNELL-AV.

READY FOR OCCUPANCY.
and 6 rooms; artistic interior arrange-
sun parlors and sleeping porches; best
system of heating, plumbing, and
white enamel; gas ranges and ice
complete in every modern appoint-
At exceptionally low prices.
asphalt paved street.
further restrictions.
beautiful residence locality.
$10,000; $2,500 cash.
long term loan.
small prepayments.
for inspection.
W. K. YOUNG & BRO.,
63d and Kimbark-av.
Lorich] Ph. Hyde Park 222.

REENWOOD-AV. HOME
with ground 100x155

exclusive section of Kenwood; 12
bathrooms, finished in expensive
new plumbing and lighting fixtures;
decorations.
south side of house.
with trees and shrubbery.
with iron fence.
$17,000; $7,000 cash.
quick sale terms.
NEWTON LAUREN & CO.,
22 W. Monroe-st.

WAKEFORD BUNGALOW

rm. brick; furnace, elec.; very modern
ior; only 4 yrs. old. 7740 Champlain-
$7,750.
MILAN & MINER,
754 E. 75th-st. Stewart 1423.

SALE—BEST BARGAIN IN SOUTH
Shore; new 5 and 6 rm. bungalows. Heste
building of quality. Location, transporta-
, everything furnished complete. Largest
ding, lowest price, now ready.
ROBERT E. RIDGEWAY, 7741 Ridgeland-av.
BUTMAN & SON, 16411 E. 75th-st.

SALE—WILL SELL MY BEAUTIFUL
rm. and sun parlor bungalow, with garage;
ace, tiled bath, oak floors, lot 50x125;
ce, $10,000; good terms.
ROBERT E. RIDGEWAY, 133 W. Wash-
Main 4382.

SALE—8 RM. HOUSE. RAVENSWOOD,
opp. park, near L. surface. 37x125 ft.
nance; bargain; $8,500. Owner, 2320 Sunny-
Ravenswood 3419.

SALE—7215 RIDGE-BLVD. 9 ROOM
stucco residence and large garage; lot 65
; $13,000. Terms to suit. 2112 Belleplaine-av.
Rogers Park 8184.

FOR SALE—7 ROOM STUCCO HOME.
choice section of Rogers Park; 3 car ga-
age; glassed porches; lot 40x172. (South.)
Gubbins & McDonnell, Rg. Pk. 3730.

FOR SALE—BARGAIN; 5 RM. BRICK RESI-
dence 328 Sheridan Pk.; h. w.
ht; lot 30x125; $15,000; $6,000 cash. Geo.
W. Walker, 4610 N. Clark-st.

FOR SALE—MY 8 R. HOUSE. STEAM HT.;
electric; modern; hardwood floors; lot
x200; shade trees; bargain at $5,500. B.
WIRE, 2634 N. Racine-av.

FOR SALE—10 RM. RES., BLVD. CORR.
Rogers Pk. lge. garage; $17,500. Address
E O 510 Tribune.

FOR SALE—HOUSE, 2101 LELAND-AV., 7
rms., cement floors; elec.; price $7,000; $2,500,
balance 5 yrs.; poss. Oct. 3.

FOR SALE—5 ROOMS AND BATH, FRAME
cottage with brick foundation; hot water
heat; price reasonable. 5315 Ravenswood-av.

FOR SALE—10 R. RES., 825 BUENA-AV.,
modern garage; large lot. Phone 9717 L.
E. STILES, 6148 Kenmore-av.

FOR SALE—BRICK 2 APT., 5-8 RMS.; 2 CAR
garage; Ashland, nr. Montrose; bargain;
$10,000. Call Ravenswood 93.

FOR SALE—10 RM. BILLIARD RM. 2 CAR
garage; h. w. ht.; lot 50x150; cond. A1;
want offer; poss. owner. Rog. Pk. 1151.

FOR SALE—4723 N. MAPLEWOOD-AV., 5
rm. bungalow, by owner. Take Ravenswood
L to Rockwell sta. Price $10,000.

FOR SALE—4835 N. OAKLEY-AV., 2 STORY
house, 7 rms., electric li. $7,000.

FOR SALE—ARDMORE-AV., 1212—7 RM.
house, h. w. ht.; lot 37½x125, $7,500. Owner, 2nd floor.

REAL ESTATE FOR SALE.
HOUSES—SOUTH SIDE.

FOR SALE—40 NEW BRICK BUNGALOWS,
$7,750; $1,000 down. New brick bungalow,
Morgan and 73d-st., $7,000; terms.
brick bungalows, Euclid and 70th, $9,500.
Euclid and 70th, $9,500.
ant 7 rm. brick res., all mod. 5939 S. Pau-
lina, $8,250. Frame cottage, Irving-av. near
70th, $2,250; $300 down; elec. light. 6 rm.
Marquette-rd. near Rhodes-av., 11 rm. res-
dence, worth $9,000; now $4,500. Two cot-
tages, one almost new, $50 down, $25 per
month. 5 room brick bungalows, hot water
heat Morgan near 79th, $6,950; terms. New
brick bungalow, Artesian near 65th. Near
Chicago Lawn, tile stucco, $5,500; easy terms.
One at 63d and Lincoln, $6,250; terms. $4,250
Oakley-av., $1,000. 6132 Wood-st., $8,200.
3 rm. frame, 1810 W. 58th, $4,800. Some
exceptional cash bargains.
BOWES, 5005 S. Ashland-av. Open Sunday.

GENUINE BARGAINS.

AVALON PARK—CHELTENHAM.
New 6 rm. brick bungalow, side entrance;
side drive; h. w. heat; 40 ft. lot; $9,500;
terms.
5 rm. frames res.; hdwd. floors; h. w. heat;
2 car garage; big bargain at $5,200; $1,300
down.
6 rm. brk. bung.; h. w. heat; 40 ft. lot;
$8,000; $2,600 down.
8101 Muskegon-av.; splendid 6 rm. cor. brk.
res.; newly decorated; electric; $5,500; $1,000
down.
8105 Muskegon, 5 rm. brk. res.; newly deco-
rated; electric; $4,500; $1,000 down.
DEGRAW BROS.,
Mid. 8451. 1540 E. 83d-st.

SOUTH SHORE
BUNGALOW BARGAINS.

6 exceptionally large rooms and screened
sleeping porch; steam heat; all built-in fea-
tures; possession at once; a real bargain at
$10,000; good terms.

INVESTIGATE QUICK.

Only $9,250; very small cash payment; 6
rooms and sleeping porch; fireplace, book-
cases, buffet, steam heat, etc. Phone Midway
9422 Sun. or Mon.
McKEY & POAGUE [Wheeler],
1205 E. 63d-st. Hyde Park 8100.

DE LUXE RES.

BIG PRICE REDUCTION.

OWNER GOING TO CALIFORNIA.
7439 Luella-av., 8 extra large rooms; lot
50x125; hot water heat; owner ready to
move to go as soon as sold. Pre-war price
$18,000. Couldn't build building alone
without lots at anywhere near price. See
it is believing. Do it today. BENTON,
salesman. TARKEN, 9448 Stony Island-av.
Midway 2177.

OWNER DESPERATE.
PRICE SMASHED DOWN.
COMPLETED BUNGALOW—NOW CAN'T
OCCUPY.
7643 Ridgeland-av.; pr. brick; 6 spacious
rooms; built with best money could buy; on
lot 50x183; bought on low market. Benefit
to purchaser. Immediate possession. Open
for inspection. Benton, salesman. TARKEN,
9448 Stony Island-av. Midway 2177.

COTTAGE SPECIAL.

7816 Ingleside-av., 5 room frame, concrete
found., h. w. ht., elec.; sta'y tubs; lot 34x
125. Price $5,500.
7815 Ingleside-av., 6 room frame, concrete
foundation; furnace, elec.; new garage; only
$5,750.
MILAN & MINER,
754 E. 75th-st. Stewart 1423.

SO. SHORE BUNGALOWS.

5 and 6 rms., wide lots, sun parlors, sleep-
ing porches, fireplaces, bookcases, hot water
heat; nothing better constructed; see them
before they are all sold; $1,000 down.
GLATT & PRICE,
6831 Stony Island-av. Blackstone 8800.

FOR SALE—HIGH GRADE KENWOOD
home at the lake; 15 rooms, 6 baths with
showers; over $8,000 just spent on interior
improvements, making it the last word in
modern appointments, and is splendidly fur-
nished throughout; value of land, building,
and furniture $30,000; price for quick sale,
$17,500; terms arranged. Owner, 868 E.
40th-st. Oakland 1693.

FOR SALE—BARGAIN; EXCEPTIONALLY
well constructed brick residence, 12 rooms,
3 baths and garage; lot 50x155. For par-
ticulars apply 4426 Greenwood-av.

HOUSES—SOUTH SIDE.

FOR SALE—NEW BUNGALOWS; 5 AND 6
rms.; finer built; $700 to $800 lower than
bal. like rent. If you have not $700 ready
cash, and can pay $130 to $500 and other-
wise qualify, why pay rent when you can own your own home?
See Mr. Hudson. Prospect 8611. 6815 S.
Kedzie-av.

FOR SALE—BRICK BUNGALOW; HOT WA-
ter heat; 6 rm. 30 ft. lot; sor'd. 6341 Marsh-
wood-av., in Marquette] nice garage in
rear; floored attic; 14 ft. of coal in base-
ment; must be seen to be appreciated.
phone Pros. 5700. ELMER JORDAN & CO.,
2419 W. 63d-st.

FOR SALE—NEW 8 ROOM STUCCO HOUSE
for the price of 4 room house, with ¼ acre,
60x131 feet of good black soil; ideal for gar-
den, poultry or room to keep chickens.
5536 Wisconsin-av.; ½ block south of Archer-
av. Owner will be there Sunday and Mon-
day. Phone Kedzie 3136.

FOR SALE—IMMEDIATE POSSESSION, 8
large room residence; can be used as 2 flat,
5 and 3 rooms, bath, gas; paved street; cor-
ner lot, 44x125, with all improvements;
$1,300 cash, $30 mo., inc. int. $8,500.
J. McDONNELL SYSTEM, 3517 Archer-av.

FOR SALE—COTTAGE, 5 RMS., FRAME,
16x20; elec., newly decorated, and
large barn; price, $3,000 for quick sale;
$1,000 down, bal. mo.
F. H. HALVORSEN & CO., 3145 W. 63d-st.

FOR SALE—BUNGALOW, 3318 W. 66TH-
st., 6 rm. brick, all oak, furnace, nr. school
and cars; lot 33x125; price, $7,950; $2,000
cash.
F. H. HALVORSEN & CO., 3145 W. 63d.

FOR SALE—3500 S. MOZART—7 ROOM
res., cement found.; bath, elec., gas, steel
roof; floors all through; $1,500 cash; price
$4,500.
J. McDONNELL SYSTEM, 3517 Archer-av.

FOR SALE—VERY DESIRABLE 6 RM. BUN-
galow, oak trim, furnace, storm windows,
winter coal, gas range and other extras.
Price $4,500; cash, $3,700, balance easy pay-
ments. 1509 W. 72d-pl.

FOR SALE — BRICK BUNGALOW BAR-
gains, 5 rms., on monthly payments. Lou-
Louis-st. and Addison-st. Call afternoons,
or Garfield 1239.

FOR SALE—BEAUTIFUL 11 ROOM HOUSE,
2 baths, elec. light; 2 car garage; lot 50x
$100 cash, balance $10 monthly, nice lo-
and ¼ acre chicken places; new bldgs. 155
N. Clark. Room 1620.

FOR SALE—CHICAGO LAWN RESIDENCE
only $8,500; 5 lg. rms., sun parlor, elec.,
bath, oak trim; $800 cash, $20 month. Own-
er, 6333 S. Karlov-av.

FOR SALE—MUST SELL—BUNGALOW; 5
rms., sun parlor; 30 ft., e. front; brick and
cement; just finished; good terms. 6022
S. Washtenaw-av. Owner on premises.

FOR SALE—5 ROOM BRICK RESIDENCE,
with garage; $2,000 cash, bal. monthly.
Owner, 6412 S. California-av.

FOR SALE—5 ROOM BRICK BUNGALOW,
40 ft. lot; $8,000. 6137 Campbell-av.
Owner. Mr. Alexander.

FOR SALE—6326 S. KOSTNER-AV., 5 ROOM
frame bungalow; immediate poss.; $1,000
down. Owner 2471 Lake View.

FOR SALE—6 ROOM BUNGALOW, SUN
parlor; $2,000 cash, bal. monthly. Owner,
6039 S. California-av.

FOR SALE—2 STORY FRAME, WITH
stone foundation; gas and electric; in good
condition; one flat vacant. 2029 W. 67th-pl.

FOR SALE—5 ROOM BUNGALOW; A REAL
home; $3,000 terms arranged. Owner, 868 E.
40th-st. Oakland 1693.

FOR SALE—BARGAIN; EXCEPTIONALLY
well constructed brick residence, 12 rooms,
3 baths and garage; lot 50x155. For par-
ticulars apply 4426 Greenwood-av.

HOUSES—SOUTH SIDE.

FOR SALE—NEW BUNGALOWS; 5 AND 6
rms.; finer built; $700 to $800 lower than
bal. like rent. If you have not $700 ready
cash, and can pay $130 to $500 and other-
wise qualify, why pay rent when you can own your own home?
See Mr. Hudson. Prospect 8611. 6815 S.
Kedzie-av.

FOR SALE—BRICK BUNGALOW; HOT WA-
ter heat; 6 rm. 30 ft. lot; sor'd. 6341 Marsh-
wood-av., in Marquette] nice garage in
rear; floored attic; 14 ft. of coal in base-
ment; must be seen to be appreciated.
phone Pros. 5700. ELMER JORDAN & CO.,
2419 W. 63d-st.

FOR SALE—NEW 8 ROOM STUCCO HOUSE
for the price of 4 room house, with ¼ acre,
60x131 feet of good black soil; ideal for gar-
den, poultry or room to keep chickens.
5536 Wisconsin-av.; ½ block south of Archer-
av. Owner will be there Sunday and Mon-
day. Phone Kedzie 3136.

FOR SALE—IMMEDIATE POSSESSION, 8
large room residence; can be used as 2 flat,
5 and 3 rooms, bath, gas; paved street; cor-
ner lot, 44x125, with all improvements;
$1,300 cash, $30 mo., inc. int. $8,500.
J. McDONNELL SYSTEM, 3517 Archer-av.

FOR SALE—COTTAGE, 5 RMS., FRAME,
16x20; elec., newly decorated, and
large barn; price, $3,000 for quick sale;
$1,000 down, bal. mo.
F. H. HALVORSEN & CO., 3145 W. 63d-st.

FOR SALE—BUNGALOW, 3318 W. 66TH-
st., 6 rm. brick, all oak, furnace, nr. school
and cars; lot 33x125; price, $7,950; $2,000
cash.
F. H. HALVORSEN & CO., 3145 W. 63d.

FOR SALE—3500 S. MOZART—7 ROOM
res., cement found.; bath, elec., gas, steel
roof; floors all through; $1,500 cash; price
$4,500.
J. McDONNELL SYSTEM, 3517 Archer-av.

FOR SALE—VERY DESIRABLE 6 RM. BUN-
galow, oak trim, furnace, storm windows,
winter coal, gas range and other extras.
Price $4,500; cash, $3,700, balance easy pay-
ments. 1509 W. 72d-pl.

FOR SALE — BRICK BUNGALOW BAR-
gains, 5 rms., on monthly payments. Lou-
Louis-st. and Addison-st. Call afternoons,
or Garfield 1239.

FOR SALE—BEAUTIFUL 11 ROOM HOUSE,
2 baths, elec. light; 2 car garage; lot 50x
$100 cash, balance $10 monthly, nice lo-
and ¼ acre chicken places; new bldgs. 155
N. Clark. Room 1620.

FOR SALE—CHICAGO LAWN RESIDENCE
only $8,500; 5 lg. rms., sun parlor, elec.,
bath, oak trim; $800 cash, $20 month. Own-
er, 6333 S. Karlov-av.

FOR SALE—MUST SELL—BUNGALOW; 5
rms., sun parlor; 30 ft., e. front; brick and
cement; just finished; good terms. 6022
S. Washtenaw-av. Owner on premises.

FOR SALE—5 ROOM BRICK RESIDENCE,
with garage; $2,000 cash, bal. monthly.
Owner, 6412 S. California-av.

FOR SALE—5 ROOM BRICK BUNGALOW,
40 ft. lot; $8,000. 6137 Campbell-av.
Owner, Mr. Alexander.

FOR SALE—6326 S. KOSTNER-AV., 5 ROOM
frame bungalow; immediate poss.; $1,000
down. Owner 2471 Lake View.

FOR SALE—6 ROOM BUNGALOW, SUN
parlor; $2,000 cash, bal. monthly. Owner,
6039 S. California-av.

FOR SALE—2 STORY FRAME, WITH
stone foundation; gas and electric; in good
condition; one flat vacant. 2029 W. 67th-pl.

FOR SALE—5 ROOM BUNGALOW; A REAL
home; $3,000 terms arranged. Owner, 868 E.
40th-st. Oakland 1693.

FOR SALE—BARGAIN; EXCEPTIONALLY
well constructed brick residence, 12 rooms,
3 baths and garage; lot 50x155. For par-
ticulars apply 4426 Greenwood-av.

REAL ESTATE FOR SALE.
HOUSES—NORTH SIDE.

HAROLD BRADLEY
& COMPANY
710 N. MICHIGAN-AV.
PHONE SUPERIOR 9100.

It is our aim to inform our clients
upon application of substantially
every high grade residence on the
North Side known to be for sale.
Following is a partial list of resi-
dences which we can offer.

SHERIDAN-RD.—Immediate posses-
sion of fine corner brick resi-
dence in North Edgewater; beauti-
ful yard; 10 rooms, 2 baths; lot
50x125 ft. $100,000

LAKE VIEW-AV.—Beautiful modern
14 rm. house, 5 baths, dark brick
terra cotta construction; colonial
style. 5 large master chambers.. 80,000

ST. JAMES-PL., 15 rms., 5 baths, dark
brick and stone construction; lot
40x71 ft.; living room finished in
mahogany; bedrooms have white
enamel trim; near park..... 65,000

BARRY-AV.—One of finest homes on
Lake View dist., 11 rms., 3 baths,
garage 3 cars; lot 48x186..... 50,000

ROSCOE-ST.—A attractive modern home,
10 rms., 2 baths; garage for two
cars; near the lake; 3 large porch-
es, hardwood interior finish; beau-
tiful yard; lot 50x166..... 47,000

HAZELAV.—Red brick residence,
11 rms., 3 baths, large garage; lot
50x207 ft. 40,000

CASTLEWOOD TERRACE.—Pressed
red brick, slate roof, 8 rooms, 2
baths; garage; lot 50x114..... 36,000

DEARBORN-ST., 17 rms., 5 baths;
garage for 2 cars; brick construc-
tion; lot 24x149..... 24,500

DEMING-PL.—10 rms., 1 bath; brick
and stone construction; lot 45x201 13,500

EXCLUSIVE
RESIDENCE DISTRICT

N. STATE-PKWY., magnificent cor.
16 rooms, lot 70 by 150 ft.. $150,000

ASTOR-ST., modern 12 room resi-
dence, 3 bedrooms, 4 maid's, 6 baths;
poss. at once..... 85,000

N. STATE-ST., 14 rooms, English
basmt.; strictly modern, poss. 60
days..... 75,000

N. STATE-ST., 14 rooms, 40 ft. front
modern residence..... 47,500

ASTOR-ST., new, modern 12 room
English bsmt. res.; poss. at once.. 45,000

We have specialized in this district for
over 8 years and can give prospective buy-
ers excellent service and information.

CREMIN & O'CONNOR,
105 N. CLARK-ST.

FOR SALE—12 RM. ELEGANT BROWN
stone house, 50 ft. frontage, strictly mod-
ern in every way, near North and Lincoln
on one of Chi. most beautiful residential sts.
size space on each side; 40 ft. building line;
fine shade trees; 2 complete baths; 2 lava-
tories; h. w. heat; beaut. oak waxed floors through-
out; canvas covered paneled walls (ivory
finish and tile); tiled kitchen; 3
master chambers; 3 baths; 3 fireplaces; ex-
clusive elec. fixtures; French and mirrored
doors; electric refrigerator; 2 car garage;
ters. Owner moving to N. Y. Price $40,000.
Phone Diversey 2789.

ROGERS PK. BUNGALOWS.

5 room brick bungalows, sun par., sep. por.
st., full N. W. heat; built-in buffet, lav.,
kitchen case; real fireplace; finest lighting
fixtures; mahog. and white enam. fin.; all
floor lights, and pull for convenience
lake. Tiling, gutters and steam trans. Price
$9,200 and $10,850; $1,500 to $2,500 cash
bal. to suit. Open Sat. and Sun. 9 a. m. west
of Clark-st. 1 blk. south of Pratt-blvd. Rogers
Park. FRANK R. WALKER, Owner, on
premises.

FOR SALE.

9 room house, lot 50x150, $14,000.
12 room house, lot 50x150, $16,000.
These properties are near the lake and will
be sold for the ground value; unusual bar-
gains.
CLARKE & CO., 1066 Argyle-st.
Open Sunday and Labor day.

FOR SALE—$3,000 CASH BUYER; 7
room frame residence, large sun porch,
beautiful trees, flowers, and shrubbery; price
$4,500.
North Edgewater, 8 room frame house,
large front porch, garage; wide lot; fruit
trees; price $11,500.
COCHRAN & McCLUER [Fish],
1125 Bryn Mawr. Edgewater 1866.

BUNGALOWS.

$1,500 cash, bal. like rent: 5 and 6 rm.
brick; steam heat; fully equipped; clearable
at once; 2 left; 1 on Sheridan-rd.; few
left; see these before you buy. 5050 N. Cali-
fornia, 2¼ blks. n. of Lawrence, 4 blks.
w. of Sheridan-rd., 4 blks. e. of Western-av.;
public and parochial schools. Art. on prem.

FOR SALE—IN NORTH EDGEWATER,
overlooking Lake Michigan, beautiful
grounds, a most unique and attractive small
home with garage for two cars; strictly mod-
ern; 10 rooms, 3 baths and shower, breakfast
room, large sun porches; 20 minutes from loop.
Price $40,000.
(16 K) BAIRD & WARNER,
29 S. La Salle-st. Central 8300.

FOR SALE—19 RM. HOUSE, N. LA SALLE-
st. nr. Locust; steam and electric; large
lot; a bargain for quick sale.
9 room house, with cottage in rear.
Superior-st. nr. State. Nouresident offers
great bargain. A quickly
CORCORAN, 800 N. Clark-st. Sup. 2751.

FOR SALE—ROGERS PARK—NEW BRICK
bungalows; h. w. heat; glazed sleeping
porches; unfinished attic; tiled bath-
bath tubs; sun par.; liv. rm. 21x20; 7335
Pingree-st. 7341 Elwood; 2 blks. w. of
Ridge-blvd. car at Chase-av., 3 blks. e. of West-
ern, at Chase.

FOR SALE—
ROGERS PARK RESIDENCE.
Kenilworth-av. near Sheridan Rd., 8 rooms;
brick; all light rooms; garage for 2 cars;
lot 50x164; owner died; must sell; $28,000.
Rogers Park Realty, 1517 Jarvis-av. WHITESON, 1732 Conway
Bldg. Frank. 140.

FOR SALE—MODERN 7 ROOM STUCCO
home, fine finish, large lot, $10,500.
Choice location, Edgewater, east of Broadway,
12 rooms, 2 baths; large lot; hot water
heat; only $14,000.
COCHRAN & McCLUER [Hyde],
1125 Bryn Mawr. Edgewater 1866.

GOOD HOME GIVEN AWAY.

Rogers Park, 8 rms., 1½ blks. lake, 2 blks.
Loyola L.; lot 81x150 ft. Will sell for price
of vacant.
DILLON & CAGNEY,
6601 Sheridan-rd. Rog. Pk. 4501.

FOR SALE—6 ROOM BRICK BUNGALOW.
3 years old; 30 ft. lot; furnace heat, fire-
place; located 2539 Berteau-av., near Wes-
tern; snap at $7,200; possession given; owner
on premises Sunday 1-6. Schulz. State
8877.

N. SIDE RESIDENCE.

For sale—Mod. 7 rm. house, 2 baths, best lo-
cation North Side, 3 blks. lake, surface, bus
and L; 3d 1-3x150; terms; leaving city. Sun-
day, 1 to 5. Owner.

FOR SALE—IN ROGERS PARK, FINE 9
room brick house on Sheridan-rd., hot
water ht., billiard room, 3 car garage, lot
50x150. Will sell cheap on easy terms. For
further particulars see Mr. McFarland, with
CARLSON, WILLIAMS & CO., 1407 Morse-av.

FOR SALE—IN RAVENSWOOD, 7 ROOM
frame on stone; furnace heat; gas; elec-
tric; near L and surface; near Lady of
Lourdes church; price $7,000; terms. Ask
for Mr. Secrest, 6333 Broadway. Grace-
land 653. Steinbach & Co.

FOR SALE—$75,000. BEAUTIFUL N. S.
clear cor. res., fine location, exemplary, bil-
liard room, car garage, large grounds; con-
sider farm vacant, or smaller house; satis-
factory terms; cash. Address C O 530, Tri-
bune.

FOR SALE—MODERN 10 ROOM HOME;
stone and tile; 6139 Kenmore-av.; view of
lake from second story; select neighborhood;
fine homes; tall trees and beautiful lawns
surrounding; immediate possession.

FOR SALE—KENWOOD—NEAR CLASS.
Magnolia-av. Steam. Big lot. $8,000.
Possession.
MOORE SMITH, KEVE & INMAN.
5110 Broadway. Sunnyside 1234.

FOR SALE—MODERN 10 ROOM HOUSE,
full view of lake; hot water ht., garage;
lot 70x175; $23,000. Will trade 3 or 4 apt.
in Edgewater. See Lyons with CARLSON,
WILLIAMS & CO., 1407 Morse-av.

STUCCO HOUSE.

7 rms. and e. p.; h. w. heat; east of How-
ard L sts.; $11,000.
HAWKINS, Rogers Pk. 806.

FOR SALE—RED BRICK HOUSE; STEAM
heat; 8 rooms; east of L and half block
from the lake. Best bargain in Rogers Park.
BAIRD & WARNER,
1349 Morse-av. Rogers Park 2401.

FOR SALE—2507 HACINE-AV., 7 ROOM
mod. house; 2 baths; furnace heat;
fine home; near Fullerton L exp. Price $3,-
850. Look at it; $1,000 cash. Call Mon-
day. H. J. INSINGER & CO., 76 Dearborn-st.

FOR SALE—6 ROOM RESIDENCE, ROGERS
Park, stucco, sun parlor; breakfast and
sleeping porch; lot 40x170; will trade for 4
room flat; new and very modern. Rogers
Park 9819.

FOR SALE—FINE 9 RM. HOUSE, ROGERS
Pk., on lot 100x125; 2 car gar.; poss. Oct.
1; lot alone worth price; $21,000 for quick
sale. E. SUMNER WALKER, 1235 Jarvis-av.
Rogers Park 8180.

LEAVING CITY.

Sacrifice at pre-war price, my equity, $16,-
000; in Birchwood apartments.
BIRCHWOOD REALTY, 1517 Jarvis-av.

FOR SALE—NEW BRICK EDGEWATER
bungalow, 6 rms.; 38 ft. lot; built-in bath-
tub, up to the minute in every detail; terms.
NATIONAL REALTY, 5605 N. Clark.

FOR SALE—BEAUTIFUL 7 ROOM BUNGA-
low; hot water heated; fireplace; built-in
features; tiled and screened porches. Call
1708 Arthur-av.

FOR SALE—ROOM FRAME COTTAGE ON
concrete foundation, electricity, furnace; $4,-
500. $1,500 cash, on Buckingham-pl. Ap-
ply Feigel, 3416 Lincoln-av.

FOR SALE—6 ROOM STUCCO BUNGALOW
home, hot water; price $12,500;
$6,000 cash required. 2077 Greenleaf. Rog-
ers Park 4062.

FOR SALE—MODERN EDGEWATER BRICK
10 rooms, 2 baths, lot 85x150;
east of Broadway; price $18,500. Address
L 206, Tribune.

FOR SALE—11 R. BRICK HOUSE. SUIT.
rooming, near Linco

REAL ESTATE FOR SALE.
HOUSES—NORTHWEST SIDE.

Don't Pay the Landlord for Light and Air; Pay That on Your Home

Will build ten more modern homes for ten responsible people of Chicago in the finest restricted residential section on the Northwest Side. Closer to the loop than anything put on the market in the last ten years, with excellent transportation, stores, theaters, schools, etc., on small monthly payments. Will guarantee to save you $1,000 to $2,000 on your bills. This is open for one week only.

So if you are interested and ready to make a deposit, answer this at once. Address D K 347, Tribune.

WANTED FIVE FLATSEEKERS WITH $800

I WILL BUILD FOR THEM EITHER BUNGALOWS, FLAT OR THREE FLAT BUILDINGS, IN THE MOST MODERN, CONSTRUCTED AND HIGHLY REFINED RESIDENTIAL DISTRICT ON THE NORTHWEST SIDE 35 MINUTES FROM THE LOOP. ALL IMPROVEMENTS IN; THESE BUILDINGS WILL BE READY FOR OCCUPANCY EARLY THIS FALL, AND CAN BE PAID FOR IN MONTHLY RENTAL PAYMENTS; HAVE 3 READY MADE TENANTS.

YOUR TENANTS WILL PAY FOR YOUR BUILDING. YOU WILL HAVE YOUR OWN RENT FREE. THIS OFFER IS FOR FIVE DESIRABLE APPLICANTS ONLY.

SO WRITE TODAY
ADDRESS K 574, TRIBUNE.

2 DAY SALE.

New 5 rm. brick bungalow nr. Portage Park; elec. light, furn. heat; 34 ft. lot; price $5,950; $1,000 cash.

Harding-av., Lawrence 8 rm. res., newly painted; lot 30x125 ft.; $3,500; $1,000 cash.

9 room res. on Dickens-av.; elec. light; excellent income; $500 cash, bal. as rent.

7 room house in Mt. Clemens; modern; light, city water; sacrifice at $1,250 with $500 cash.

You will write for list of bargains.

OLIVER I. WATSON,
5600 Irving Pk.-blvd. Kildare 7157.
Open Evenings.

TWO BUNGALOWS IN ALBANY PARK.

A real bargain in a 2 five room, very large, modern brick bungalows, yellow front, California style, on beautiful street, near Ravenswood; hot water heat, living room across front, side entrance, natural fireplace, very well built, artistically decorated, small cash payments, balance like rent.

5029-5031 N. Lawndale-av.
Owner at 4901 N. Ridgeway. Phone Monticello 5409.

$350 TAKES THE FOLLOWING PROPERTY.

Narragansett-av.; 4 rm. frame; 30 ft. lot; price $2,950.

Melrose-st.; 3 rms. and sun parlor; frame; lot 30x125 ft.; high basement; $2,750.

Mozart-av.; 5 rm. frame; 60 ft. lot; $3,750.

School-st.; 5 rm. frame; cement foundation; price $3,850.

OLIVER L. WATSON,
5000 Irving Pk.-blvd. Kildare 7157.

HOMES FOR FIVE MORE PEOPLE.

this Fall and early next Spring. Just the home you are looking for, and I can save you a lot of money on it. Ideal location in highly restricted neighborhood and excellent transportation; $150 cash down and terms so easy any renter can handle it. Act quick if you want one. Address C O 300, Tribune.

RENT MONEY GETS YOU A HOME.

New 5 room mod. brick bungalows; attic; 7 ft. basement; large rooms; large inclosed ready to move in; owner must sell; $500 cash, p. m. 2936 N. Keating-av. 1 block east of Cicero, in Wellington; $2,000 down, balance like rent.

LOOK AT THIS.

A dandy new home, all modern, in fine home neighborhood; all improvements in and paid for; beautiful trees and real homes, with ideal transportation. This is yours for $500 down, balance like rent, if you don't. Smaller down payment if desired. This is the best bargain everyone is looking for and rarely finds. Address C O 308, Tribune.

"HERE YOU ARE."

6 rm. cottage, frame on cement; stove ht.; bath; sewer, lt.; sewer, water, gas, paved street; garden; within 2 miles of Loop; 2 car lines; pos. Oct. 1; $1,000 cash, bal. $30 per month, including interest. For inspection call 3118 N. Washtenaw-av. Sunday.

M. JACOBSON & Co., Excl. Agts.,
32 W. Washington. State 6741.

Residences and Bungalows.

Ravenswood Manor and Albany Park.

6 rooms, furnace heat	$ 9,500
7 rooms, frame	12,000
8 rooms, hot water, garage	14,500
9 rms., hot water, garage	15,000
6 rms., bungalow	9,500

SEVICK, 3140 Lawrence-av.

7 ROOM FRAME

Cottage on cement, electric and stove ht.; price $5,500; $2,000 cash.

BUCHMANN, 3205 Milwaukee-av.

HOUSES—WEST SIDE.

BRICK BUNGALOW.

Ready to occupy, 1637 S. 60th-ct., 3 blocks north of Austin-blvd. station; Douglas Park L.; 6 rms. and sun parlor; $1000 cash, balance easy terms.

Will J. Bell, Exclusive Agt.,
69 W. Washington-st. Randolph 3543.
Agent on premises.

FOR SALE—A BRICK COTTAGE, 6 rooms and bath; hot water heat; first class cond.; cash or terms. 2516 S. Kedvale-av.

FOR SALE—6 ROOM MODERN BRICK COT. St. Louis-av. Van Buren 7096.

FOR SALE—3743 PARK-AV. 7 RM. BRICK house; furnace heat; excellent position; immediate possession. Ph. Belmont 7718.

FOR SALE—CHEAP, 6 ROOM HOUSE. 317 S. Maplewood-av.

FOR SALE—10 ROOM RESIDENCE, MOD.; nr. Garfield Park. 4135 Wilcox-st.

REAL ESTATE FOR SALE.
HOUSES—WEST SIDE.

FOR SALE—10 ROOM RESIDENCE.

Jackson Blvd.

Half sq. EAST OF GARFIELD PARK.

Beautiful hardwood finish and floors, steam heat; lot 142 ft. deep, with garage; price only $11,000. WHY PAY RENT?

JACKSON BROTHERS, TACOMA BLDG.

FOR SALE—IMMEDIATE POSSESSION.

3540 W. ADAMS-ST.
OVERLOOKING GARFIELD PARK.
Semi-detached, STONE FRONT.
EIGHT ROOM RESIDENCE, in the FINEST POSSIBLE ORDER.
WALLS CANVASED AND PAINTED.

DON'T FAIL TO SEE THIS HOME.

JACKSON BROTHERS, TACOMA BUILDING.

FOR SALE—7 RM. RESIDENCE, 5433 HARrison-st. Columbus 5531.

VACANT—SOUTH SIDE.

OPENING SALE SUNDAY AND LABOR DAY AVALON HIGHLANDS SUBDIVISION

On the Illinois Central. Avalon Park depot. Trains every 10 minutes during rush hours. 24 minutes to city.

COTTAGE GROVE-AV. CAR LINE. 79TH-ST. CROSS TOWN LINE.

WE ARE OFFERING FOR THE FIRST TIME LOTS 31 AND 32 FEET WIDE, INCLUDING SEWER, WATER, AND WALKS, RESTRICTED TO HIGH GRADE BRICK BUILDINGS. 20 FOOT BUILDING LINES.

TERMS $25 CASH, PAYMENT $10 MONTHLY. NO INTEREST FOR FIRST YEAR.

THE LAST CHANCE TO OBTAIN DESIRABLE PROPERTY ON THE ILLINOIS CENTRAL.

THE EARLY BUYER HAS BEST CHANCE AT PICKING BEST BARGAINS.

BE SURE TO ATTEND THIS SALE. BE A WISE INVESTOR. BUY WHERE VALUES ARE BOUND TO RISE.

THE ILLINOIS CENTRAL MADE WOODLAWN AND SOUTH SHORE WHAT THEY ARE TODAY. IT WILL MAKE CORRESPONDING VALUES HERE.

COME EARLY. OFFICE ON GROUNDS AT 80TH AND COTTAGE GROVE-AV.

E. B. SHOGREN & CO.,
79TH & STONY ISLAND-AV.
PHONE HYDE PARK 88.

FOR SALE—LOTS. WHITE PEOPLE ONLY Between Jeffery and Bennett-avs. and 83d and 86th-sts. $275 and up; cement walks, sewer, and water in and paid for. H. T. SANFORD, 84th-st. and Jeffery-av. S. Chi.; av. car 1 blk.

FOR SALE—
GREAT SPECULATION. $100 CASH.
Business lot on W. 63d-st. Price $975; $20 per month. Responsible owner who will furnish you Chicago Title & Trust Company guarantee of title. Address C 0 131, Tribune.

FOR SALE—N. E. CORNER 79TH-ST. AND Crandon-av.; 100 ft. frontage.
WOODRUFF & CO.,
69 W. Washington-st.

FOR SALE—OR EXCHANGE—EQUITY IN South Side property for Greater Chicago. Big bargain. What have you? Phone Gracelands 4557.

FOR SALE—75 FT. VACANT, SO. OF JACKson Park on Bennett-av.; north of 70th-st.; price $140 per ft. Wm. T. Woodley, 1542 E. 55th-st.

FOR SALE—WILL SACRIFICE MY 4 LOTS in Bartlett's Greater Chicago; make your own price and terms if interested; will give exact location. Address E A 60, Tribune.

FOR SALE—CHANGE. 81st, 35 ft. east front, highly restricted residential district; bargain—act quickly. Wabash 7205.

FOR SALE—$6,500; 80 LOTS (8 ACRES), near Halsted-st. and 107th-st.; car line on 103d-st. and on 111th-st. BENJ. BISSINGER, 69 W. Washington-st.

FOR SALE—TWO BLOCKS FROM AVALON station, C. R. R.; 30 ft. lot; $25 cash, $10 per month. Address C K 339, Tribune.

FOR SALE—3 LOTS, 30x125 FT. EACH; this month only. EDWARDS, Woodard 7224.

FOR SALE—RIPE FOR KITCHENETTES—S. E. cor. 52d and Drexel; 50x109. Carruthers, 800 N. Clark. Supr. 1100.

FOR SALE—WILL SELL EQUITY IN 30 FT. Address K 107, Tribune.

FOR SALE—33 FT. LOT, $500; 1 BLK. FR. same st., sell for $1,400. Boul. 600.

FOR SALE—75 FT. VAN BUREN FEDERAL, NR. 83d; 2 blks. State-st. cars; $400 cash. Address C 579, Tribune.

FOR SALE—LOTS. VACANT, NR. 101ST. st.; fine transp. Address J 342, Tribune.

VACANT—SOUTHWEST SIDE.

Great New Subdivision, Cor. Hamlin Ave. and 63d St. Lots as Low as $250

No lots over 2 blocks from 63d-st car line. Steam transportation 2 blocks from property. Others would ask $800 to $1,000 for these same lots. Our price is offer is limited, as we have less than 90 lots.

If you want a real bargain come out today. DO NOT DELAY.

Agent on premises every day. Office 3806 W. 63d-st., corner Hamlin-av.

WM. ZELOSKY COMPANY.
11 W. Washington-st.
Phone Franklin 2446.

FOR SALE—$250 TERMS OR CASH. JACKson Park on California and Fairfield-avs.; sewer, etc.; all ready for building; only $445 each; $45 down, $10 per month. Open Sunday afternoon. E. A. CUMMINGS & CO. 40 N. Dearborn-st.

FOR SALE—4 LOTS; PARTY LEAVING city, party. Call Prospect 8611, 1435 S. Kedzie-av. Mr. Hudson personally.

FOR SALE—ON TERMS—CORNER LOT AT 61st-pl. and Central Park-av.; all improvements in; only $3250.

MURRAY WOLBACH, 105 S. Dearborn-st.

FOR SALE—ON ACCOUNT OF SICKNESS, lot in Marquette Manor. M. E. SELVITZ, 4252 Fullerton-av.

FOR SALE—2 30 FT. LOTS, 63D-ST. AND 41rt-av. ANDERSON, Edge. 6372.

VACANT—NORTH SIDE.

FOR SALE—VACANT NEAR HOWARD "L" renting locality; $65 per ft.; terms. Address C L 526, Tribune.

FOR SALE—NICE LOT, WELL LOCATED, with pull bench and bathing beach, by owner, leaving city; good terms if bought in 30 days. Address J 277 Tribune.

FOR SALE—SMALL TODAY AT OFFICE, 2600 Devon, at big figure, to see large home-site on paved st. We build to suit. CLAUDE MORRIS, 1146 Conway Bldg. Main 888.

FOR SALE—WILL SACRIFICE FOR CASH 50x125 ft. on Glenwood-av., near Berwyn. Owner, 4000 Summerdale-av., near Glenwood. Address C O 323, Tribune.

FOR SALE—33 FT. RESIDENCE LOT IN Rogers Park, west of Ridge-blvd.; small payment down, bal. monthly. Address C K 212, Tribune.

FOR SALE—NORTH EDGEWATER—60 FT. all improvements. Owner must sell. No agts. Address L 203, Tribune.

FOR SALE—BEAUTIFUL RESIDENCE lot, 33x125, in Rogers Park; price $12,000; cash required, $500. Ph. Kildare 9958.

FOR SALE—CORNER, CORNER; COST $2,850; for $2,150 cash. Rogers Park 992.

VACANT—NORTHWEST SIDE.

CHOICE APARTMENT
BUILDING SITES.

New section offers two choice corner apt. bldg. sites for investment or occupancy; each 143,500 sq. ft. 285 ft. frontage; $3,300; terms; also courtway building site and two choice business corners. Address I 105, Tribune.

FOR SALE—BEAUTIFUL LARGE LOT, 50x 175. Big sacrifice. Northwest Side, three blocks from station, suburban service. Four blocks from street car line. Excellent location for small home and garden. Opportunity to cut high cost of living. Price, easy terms. Chance to pick up a real bargain. Address E A 209, Tribune.

FOR SALE—A FEW BUNGALOW LOTS, N. and W. Sides; sewer, water, gas, cement walks, and shade trees are in and paid; these lots will be sold today only at $225; $25 cash, bal. $10 per mo. Oliver L. Watson, 5000 Irving Pk.-blvd. Kildare 7157, Watson.

FOR SALE—2 SEPARATE LOTS, NR. BELmont and 48th, cash or terms. Humboldt 1375.

FOR SALE—CORNER CICERO, NEAR DIVIsion, 40x125. $3,500. Address 30 552, Tribune.

FOR SALE—CORNER ON DIVISION NEAR Cicero, 230x125; $7,500. Bargain. Address H 553, Tribune.

FOR SALE—BUNGALOW LOT, 30x125, 4547 Jefferson Park terms or cash. McCOLLAM & CO., 4764 Milwaukee. Kildare 8468.

FOR SALE—RAVENSWOOD MANOR LOT. J 377, Tribune.

FOR SALE—RAVENSWOOD HOME SITES, 3 blocks to L. 1 block to street car; easy payments. Address H 581, Tribune.

FOR SALE—CORNER, GROUND-AV.—NEAR Cicero; 64x125; $2,000; bargain. Address H 604, Tribune.

REAL ESTATE FOR SALE.
VACANT—NORTHWEST SIDE.

THEY ARE GOING FAST.

CHICAGO HOME GARDENS

Half acres as low as $495
10% Down, $10 Per Month.

This subdivision north fronts on Grand-av. and south fronts on the beautiful Oak Park Country club. A splendid home site and a sure investment.

Come out today and select your lot in this choice locality.

Take Grand-av. car to Volk Bros.' office in this big tent, 73d and Grace-land-av., end of car line.

VOLK BROS.,
7000 Fullerton. Ph. Columbus 9007.

STOP!

This is not the time to build a home; wait a year. We know that building material is coming down, and a year's time will mean a saving to you of $2,000 to $3,000. Now is the proper time to select a home site. We have the choicest spots on the Northwest Side, in the Ravenswood section. Property is near schools, theaters, stores portation. Next year we will build you a bungalow or a 2 flat house and let you move in it and pay for it on a monthly installment plan, just as you pay for rent in a flat. Our terms on home sites are $10 per month. For further information address A Y 560, Tribune.

SUNDAY AND MONDAY

ARE TWO GOOD DAYS TO CALL AND SEE THE NEW HOME DEVELOPMENT.

SAUGANASH.

A new townsite on N. W. R. R. at Peterson-av. Advance sale of 40 lots, now open to prospective home builders, at acre prices.

All improvements, including paving, to be put in. If interested in obtaining a home site in a fully destricted neighborhood, GET IN ON THIS QUESTION NOW.

Drive west on Peterson-av. to our branch office at Saugansh (4 miles west from lake).

KOESTER & ZANDER, 37 W. Washington-st.

VACANT—WEST SIDE.

FOR SALE—WESTERN-AV., NR. 22D-ST., 125x125 ft. vacant; price $7,000.

FOR SALE—50 FT. FRONT LOT, NORTH front, between Jefferson and Desplaines-sts.; easy terms. GAIL DRAY, Central 1616.

REAL ESTATE—MFG. PROPERTY.

FOR SALE—BRICK, STONE AND STEEL constructed factory, 40x90 ft., 3 story, 10x100 ft., with best heating plant; R. R. station, switch and spur from surface line; can be used for L. mfg., office, hotel, mail order houses, or apts.; expert estimated value of property, $65,000; will sell for $30,000; terms $10,000 cash, $15,000 bond issue to run on at 6% for 3 year second mortgage $5,000, payable $200 per month; possession at once. N. Cicero-av.

FOR SALE—BELT LINE R. R. NR. WALKer Electric and other fine factories; excellent location; market; 500,000 sq. ft. at 10c and 30c.

Near Fullerton and Cicero-av. N. W. R. R. switch; 150,000 sq. ft. 30c.

Michigan-av. near 32d-st. 80,000 sq. feet, suitable for garage or mfg.; only $1.00 sq. ft. Terms.

EDWIN J. BOWES JR. & CO.,
111 W. Monroe-st. Rand 5075.

FOR SALE—UNUSUAL FINE FIREPROOF bldg., 28,000 sq. feet, in Ravenswood. Near Desplaines and Lawrence-avs.; fine sprinkled bldg.; 50,000 sq. feet. Poss. Apr. 1921. Only $100,000.

Huron and Townsend streets—5-sty. bldg., 36,000 sq. ft. ground 192x100. Only $100,000; easy terms.

EDWIN J. BOWES JR. & CO.,
111 W. Monroe-st. Rand 5075.

100X100 NEW 1 STORY BRICK FACTORY BLDG.

For Sale—Crawford-av. near Fullerton; 4 side lines; truss roof, cement floor, steel L station; terms.

JOHN R. BOWES,
39 S. La Salle-st. Randolph 2517.

154,000 FT., OR DIVIDE.

S. E. COR. 16TH-ST. AND 54TH-AV. B. & O. trackage, with L. C. L.; nr. L Sell below market.

Also 113,000 sq. ft. nr. 19th-st., only 35c ft. JOHN J. TRAGUE & SON, Excl. Agents, 23 N. Dearborn. Cent. 5012.

150X165, RHODES-AV. $70 FT.; WORTH $125.

East front. Opposite 33d-pl. Overlooking Cottage Grove-av. Groveland Park section. Excellent site for mfg. or warehouse.

W. K. YOUNG & BRO.,
140 S. DEARBORN-ST.

FOR SALE—35X103½,
NORTH HEAD FRANKLIN-ORLEANS BRIDGE.
$30,000. TERMS.
PRUSSING AND COMPANY,
106 N. LA SALLE-ST. FRANKLIN 4164.

Look! Only $3,000 for This.

A manufacturing site, only 50 miles from Chicago; few yards from freight depot; direct route to New York; water and sewerage. Improvements men look this over; you'll never get another chance like this again. Kurrasch 301 W. 47th-st. Yards 647.

FOR SALE — A DESIRABLE LOCATION FOR h. p. water power at no cost for power; 150 miles from Chicago, with foundations for building and complete water power equipment installed; will sell reasonable for cash or terms or exchange for income properties or property. Address E K 248, Tribune.

FOR SALE—2 STORY AND BSMT. HEAVY mill construction buildings, 125,000 sq. ft. flr. space.

2 story and bsmt., thoroughly modern bldg., 54,000 sq. ft. flr. space, 2 flr. elevators.

J. H. VAN VLISSINGEN & CO.,
39 S. La Salle-st. Randolph 4042.

FOR SALE—THIS IS THE LAST WORD IN fl. area; yard room for expansion; close to teab track; cc., elev., steam and surface trans. at door; poss. now; terms; principals only. Address H 379, Tribune.

FOR SALE—WOODWORKING PLANTS. MAchine shops, brass, gray and malleable iron foundries and factories, suitable for any business, in many locations.

INDUSTRIAL LOCATING CO.,
1206 Tribune Bldg.

FOR SALE OR TO RENT—NORTH SIDE fireproof mfg. bldg., 40,000 sq. ft. sides, power, heat and elevs.; 13,000 sq. ft. each floor; very cheap; modern in every respect; poss. now; sale only.

E. ORRIS HART & CO. Cent. 1485.

Downtown Wnse., on Track.

66,000 ft., good bldg., 5 car priv. track; buy and future; same terms. MONTAGUE & SON, 25 N. Dearbn.

FOR SALE—TWO STY. BRK. FACTY. BLDG., east 1000 Milwaukee; basement; stable rear; $7,500; easy terms. Owner, 11 S. La Salle-st.

FOR SALE—SPLENDID 2 AND 3 STORY brick building, steam heating plant, 50,000 sq. ft., well located; poss. Nov. 1; price $40,000. J. S. JONES, 30 N. La Salle. Franklin 4879.

FOR SALE OR RENT—MILL CONSTR. sides; heat, ltg.; elevator; rent $6,000 or sell at $55,000; poss. 30 days. A. Welch & Co., 209 S. La Salle-st. Wab. 790 or 8210.

FOR SALE—11,000 SQ. FT. WITH 10 CAR switch track, between Belmont and Addison. View 498.

FOR SALE—MFG. 3 STORY BRICK BLDG., 25 ft. by 80 ft. for light mfg.; track front; 3093. BAUSCHER, 835 Center-st. Diversey

FOR SALE—N. W. CORNER, 130X125, ON line of proposed extension of Ogden-av. Grand-av.; good mfg. site. Apply 1318 W. Grand-av.

FOR SALE — 40,000 FT. LAND, COVERED low price story bldgs.; 2 blks. long tracks; nr. 22d and Halsted; MONTAGUE & SON, 25 N. Dearb. Cen.5012.

FOR SALE—MFG. PROPERTY; 6 CAR line of business. 2258 W. Lawrence.

FOR SALE—MILL SPRINKLED BLDG., 66,000 ft., West Side; light 3 sides; pass. and frt. elevators.

J. HARRINGTON & CO., Cent. 2874.

FOR SALE—NEW 2 STY. COR. BLDG., 80X100, on large lot, West Side; will carry two more floors; heating plant a bargain. HART & WHETSON, 5 N. La Salle-st.

FOR SALE—MODERN 2 STY. BLDG., 100X50, on lot 100x160; Northwest Side; fine for clothing or light mfg. HART & WHETSON, 5 N. La Salle-st.

FOR SALE—MODERN HIGH GRADE TWO sty. and bsmt. fcty. bldg., 50x100; poss. May, 1921; bargain; terms. HART & WHETSTON, 5 N. La Salle-st.

FOR SALE—AUTOMOBILE MFRS. ATTENtion: 36 acres adjoining Bell R. R.; also over 40 acres at price under $600 per acre. Might divide. Address C Y 232, Tribune.

FOR SALE—380,000 SQ. FT. ADJOIN. Belt R. R., Kenton-av.; including 2 story brick manufacturing plant, 50c sq. ft.; will divide. Address C Y 231, Tribune.

FOR SALE—3 STORY FIREPROOF MFG. bldg. 3027 W. Clark-st.; steam heat; elec. light, freight elevator; price $20,000. WM. HARDT, 540 Center-st.

FOR SALE—MFG. SITES AND BLDGS. with switch and docks all parts of city. CALLISTUS & ENNIS Co., 69 W. Monroe.

FOR SALE—ONE STY. BLDG., 27,000 SQ. ft. heat, light; early possession. HART & WHETSTON, 5 N. La Salle-st.

FOR SALE—1 STY. BLDG. ON BLVD.; O. K. for auto or mfg.

E. N. DURKEEN & CO. Franklin 4860.

FOR SALE—ON BELT RAILWAY SWITCH. track, lot 300x300 feet. Address J 348, Tribune.

FOR SALE—BARGAIN, 7 ROOM QUEEN Ann bungalow; $8,500. 703 Hayes-av. Oak Park.

REAL ESTATE—MFG. PROPERTY.

FOR SALE—WEST SIDE, MODERN 1 AND 3 sty. and bsmt. bldg., 50,000 sq. ft., heavy flr. load, good light and transportation; plans for this bldg. today. Owner, 816 Northwest Side—Close in; lot 188x150, with modern 4-sty. mill sprink. bldg., 75x150 and 1 sty. blk.; fine for mfg. or good light poss. Dec. 1st. C. A. W. ele., good light; poss. Nov. 1st. Price $175,000.

PAUL C. LOEBER & CO.,
111 W. Washington-st. Phone Frank. 787.

FOR SALE—VERY LOW PRICE—ABOUT 60,000 sq. ft. river and railroad frontage, 1 mile from northhouse.

MADDEN BROS., 140 S. Dearborn.

REAL ESTATE—OAK PK., AUSTIN.

T. A. HOLM & CO.

OPEN SUNDAY.

CHARMING NEW 6 R. Elastica stucco bungalow, choice Oak Park location, hdwd. trim and floors, built-in fireplace, bookcases, buffet, tiles, latest lighting fixtures; rare chance; terms to suit purchaser. Key at office.

FIRST TIME ON THE MARKET. 7 car garage; 750; $2,500 cash. A REAL BARGAIN.

OWNERS MUST SELL THIS ELASTICA STUCCO residence (built 3 yrs. ago) located convenient to Met. L.; 6 rms. and tile bath on first floor, 3 splendid bedrooms and sleeping porch on 2d floor, hdwd. throughout, birch, mahogany and white enamel finish, fireplace, bookcases, mirrored panels, ideal lighting, furn. ht. lot 30x125. Price for quick sale, $7,850; $3,000 cash.

REAL VALUE. 5 R. stucco bungalow, hdw. trim and floors, fireplace, bookcases, buffet, tile bath, elegant floor plan, combination lighting fixtures, fine plumbing, high attic, cement basement, furn. ht., Humphrey h. w. beautiful barn, shrubbery, convenient to "L," church, and schools.

OWNER MUST SELL. THIS HIGH CLASS Modern Oak Park residence, set on choice 40x100 ft. lot, h. w. ht., 3 r. on room and floor, built-in fireplace, bookcases, buffet, tile bath, hdwd. trim and floors, elegant decorations, splendid lighting fixtures, cement basement, furn. ht., Humphrey h. w. beautiful barn, shrubbery, convenient to "L," church, and schools.

OWNER LEAVING CITY, MUST SELL. THIS Modern 2 comp. laundry tubs, lot 30x125; beautiful barn, shrubbery, convenient to "L," church, and schools.

OWNER LEAVING CITY, WILL SELL 6 RM. h. w. heated stucco res. in O. Pk., $2,300 less than cash value; excellent bargain. L. K. across entire front, brick fireplace with bookcases, tile bath, front 1st floor, bkfst. porch, linen closet, pedestal lav.; sleeping porch; 1 bedrm. across entire front, 2 closets; lot 40x170; $13,500. Office open Sunday and Monday all day.

G. E. CROKER & CO.,
345 N. Central-av. Austin 915 or O. P. 536.

FOR SALE—CHARMING CENTRAL AUSTIN home in beautiful setting of trees, shrubs, vines, peony beds, etc. Deep porch with attractive entrance, unique hall with REAL COLONIAL STAIRWAY. Panel effect doors on LIVING ROOM, DINING RM. 15x 35 ft. Beautiful fireplace; many windows. VERY LATEST REAL SILVER indirect electric. Large French doors from living rm. to side porch overlooking garden. SUN PARLOR. BEDRM. WITH CONNECTING BATH. 2D FLOOR BATH, 6x 15 ft., with pedestal lavatory and Sherman tub. Front chamber, 13x17 ft., with large alcove. 2 OTHER FINE CHAMBERS and maid's rm. All mahogany and white enamel trim. New decorations. STEAM HEAT. 50x175 ft. 2 CAR GARAGE. Choice location between Lake and Wash.-blvd. Price $15,500.

Owner, 220 N. Parkside-av.

FOR SALE SIX APARTMENTS.

WASHINGTON BOULEVARD

N. E. CORNER OF WALLER-AV.

55 ft. corner with the best built [on honor] six apartment up to date bldg. on West Side or Austin. KEWANEE BOILER large enough to heat six addtl. flats.

If you are looking for a HIGH CLASS HOME and an ASSURED INCOME then buy this property at once.

JACKSON BROTHERS, TACOMA BLDG.

6 FLAT BARGAIN.

LOCATED ON BEAUTIFUL MIDWAY PARK IN AUSTIN.

Transportation, only 2 blocks to N. W. depot and "L" sta.

Six flats of 6 rooms each; the best of oak floors and trim; BRICK FIREPLACES; tile baths and dining rooms in rear; rear icing; private rear porches; marble and tile vestibule; plastered basement; Kewanee boiler; BUILDING BARRIED ON STEEL; 50 ft. lot. 1st. Nonresident owner will make quick sale at $50,000.

Terms, $11,000 cash.

LEWIS, SHEAHAN & CO.,
5312 Chicago-av. Austin 681.

6 APT., NEARLY NEW.

5 rms. and sun parlors; built 4 years; strictly mod. in every way; nr. L. 2 flats Oct. 1; rent $4,000 (to be $4,800); price $25,000; $5,000 cash needed, bal. to suit buyer. Owner, Stewart 1736.

Brick Bungalow Bargain.

5 rooms, tile bath, mahogany and oak trim, sun parlor, wide lot, fine for 2 flats; requires $2,250 cash, balance easy terms.

TAYLOR & POWERS,
5732 Madison-st. Austin 341.

FOR SALE—130 S. TAYLOR-AV., OAK PK. bungalow; elec. light and steam heat; sleeping porch; elec. light and steam heat; sleeping porch; immediately; 1 block from Lombard. Salesman on premises or phone Austin 2263. HUGO ASH & CO., Exclusive Agents, 25 N. Dearborn. La Salle-st.

FOR SALE—6 ROOM BUNGALOW, HOT WATER heat, beautiful North Oak Park bungalow; lot 35x178; elegant condition; very attractive home; price $9,000; cash $3,000, balance monthly.

FRAY & SON,
426 N. Parkside-av. Austin 1601.

FOR SALE—BEAUTIFUL 9 ROOM RESIdence in Austin, 1 block from "L" station; hot water heat; hardwood floor; newly decorated; $2,000 cash balance terms to suit; a bargain; must act quick.

WILLIS & FRANKENSTEIN, 110 S. Dearbn.

FOR SALE—NEW 2 STY. COR. BLDG., 80X 100, on large lot, West Side; will carry two more floors; heating plant a bargain. HART & WHETSON, 5 N. La Salle-st.

FOR SALE—MODERN 2 STY. BLDG., 100X 50, on lot 100x160; Northwest Side; fine for clothing or light mfg. HART & WHETSON, 5 N. La Salle-st.

FOR SALE—MODERN HIGH GRADE TWO sty. and bsmt. fcty. bldg., 50x100; poss. May, 1921; bargain; terms. HART & WHETSTON, 5 N. La Salle-st.

FOR SALE—AUTOMOBILE MFRS. ATTENtion: 36 acres adjoining Bell R. R.; also over 40 acres at price under $600 per acre. Might divide. Address C Y 232, Tribune.

FOR SALE—380,000 SQ. FT. ADJOIN. Belt R. R., Kenton-av.; including 2 story brick manufacturing plant, 50c sq. ft.; will divide. Address C Y 231, Tribune.

FOR SALE—3 STORY FIREPROOF MFG. bldg. 3027 W. Clark-st.; steam heat; elec. light, freight elevator; price $20,000. WM. HARDT, 540 Center-st.

FOR SALE—MFG. SITES AND BLDGS. with switch and docks all parts of city. CALLISTUS & ENNIS Co., 69 W. Monroe.

FOR SALE—ONE STY. BLDG., 27,000 SQ. ft. heat, light; early possession. HART & WHETSTON, 5 N. La Salle-st.

FOR SALE—1 STY. BLDG. ON BLVD.; O. K. for auto or mfg.

E. N. DURKEEN & CO. Franklin 4860.

FOR SALE—ON BELT RAILWAY SWITCH. track, lot 300x300 feet. Address J 348, Tribune.

FOR SALE—BARGAIN, 7 ROOM QUEEN Ann bungalow; $8,500. 703 Hayes-av. Oak Park.

REAL ESTATE—OAK PK., AUSTIN.

W. H. WRIGHT & CO.

Closed Sunday and Labor Day.

Choice 6 rm. entrance 8 rm. STUCCO HOME in Fair Oaks.

Entrance living rm. with MAS. PARLOR. New decorations. 4 SPLENDID CHAMBERS (one has private toilet and lavatory). Tile bath. SLEEPING PORCH. Extensive and modern. STUCCO GARAGE to match house. NO-KOL HEAT. Immediate possession. Price $14,000.

W. H. WRIGHT & CO.,
111 W. Washington-st. Phone Frank. 787.

NEW ELASTICA STUCCO 6 rm. BUNGALOW. Large lot (50x178 ft.); with 3 EXTRA SIZE CHAMBERS (all on 1st floor) and fine TILE BATH. Spacious closets. COMBINA-fireplace. Panel and bookcases. Paneled IVORY TRIM DINING RM. with French doors to private porch (suitable for breakfast); also kitchen porch. Immediate possession. Price $8,950. Only $2,000 cash required.

W. H. WRIGHT & CO.,
South Oak Pk. 6 rm. STUCCO HOME with LARGE SUN PARLOR across front. Also porch GLAZED AND SCREENED, with SLEEPING PORCH above (across entire front). FINE HOT WATER HEAT. Price $8,750.

W. H. WRIGHT & CO.

Austin 5 rm. bungalow between Lake-st. and Chicago-av. Large screened in front porch. Good electric fixtures with extra base plugs. Bathrm. has linen closet. Paneled dining rm. White enamel kitchen. Newly painted and decorated. Price $6,500.

W. H. WRIGHT & CO.

6 rm. res. on Lockwood-av., Austin, furnace heat, console, paneled d. r., oak throughout, birch, mahogany and white enamel finish, fireplace, bookcases, mirrored panels and sleeping porch on 2d floor, hdwd.

REAL ESTATE—SUB'N—SOUTH.

196-ONLY-$196

BUYS A
ANDY LITTLE FARM,
100X125.
On the Beautiful Hills of
ORLAND PARK.
hese farms are within 3 blocks of the
on Wabash R. R. and only 2 blocks
schools, stores and churches; many of
ire beautifully wooded. Terms ¼ cash,
e easy monthly payments.

Positively Biggest, $196
Best Bargins $196
Ever Offered. $196

COME WITH US
ATURDAY, SEPT. 4.
SUNDAY, SEPT. 5.
MONDAY, SEPT. 6.
for yourself what real bargains these
ittle farms are.
e to the Polk-st. Depot,
olk and Dearborn-sts.
TURDAY, SUNDAY, OR MONDAY,
leaves from ANNEX, Polk and DEAR-
at 1:25 p. m. (which is 12:25 R. R.
Train stops at ENGLEWOOD, 63d
and ORLAND. Our salesmen, 3 buses
ORLAND. Our salesmen, 3 buses
ake you, will give you free tickets. Bring
ife and deposit money.
AYLOR & POWERS,
W. Madison-st. Austin 241 and 242.

ALE—BEVERLY HILLS, A GENTLE
charming home on Longwood-dr.
Hills; finest location for prosperous
large shaded grounds; many varieties
ce shrubbery; 10 rooms; open hrdwd.
ced; 3 bathrooms; double
charming library with large fireplace;
ul electric fixtures; hot water heat;
odern convenience; owner has just
to sell away under present value
ah; immediate possession; open
OSEPH K. BRITTAIN & CO.
35 N. Dearborn-st.

Y LOSS YOUR GAIN.
mstances force me to dispose of whole
ck in prosperous suburban town now
ction; 600x396; containing
This makes an ideal country home
itable also for chicken farm or dairy.
Prefer to sell to one party, but
ividuals. Price for entire tract
Must have at least $500 cash, bal
ms. Address A L 64, Tribune.

ALE ADJOINING GOLF CLUB
wood; very choice tract of superb
acres, improved with gardens, shade
owers, large trees, owner's
steam heat; several baths; carriage
e; garage and conservatory;
condition. An exceptional oppor
or a home; convenient to C. R. I.
n and one block from Dixie Hwy.
ood road. Price $25,000. For
and particulars see HOLTON SALES
CO., 140 S. Dearborn-st. Franklin 2510.

RGAN PARK HOME.
arage fr., conc. foundation...$ 3,100
arage fr., hardwd. furn.... 5,400
ass. fr. and stucco: bargain.... 6,500
e house; 5 rooms; open.... 15,000
other excell. values; $3,000 to $25,000
e us before you buy. Open all day
ay.
W. A. BANCROFT & CO.,
ale-av. Evanston.

LE — BEAUTIFUL HOME, 8 RM.
all, electric light, large
porch, lot 75x200, fine
rees and shrubs, double garage, pool
arden, 2 others; Protestant resi-
conven. R. R. trains, 20 min. to
street car line; one of the nicest
$27,500. Call Beverly 1582
r appointment.

RGAN PARK HOME.
mod. frame, built and occupied by
hardwood floors and trim, open fire-
reened priv. porch, cement basement
ractor; lot, 50x150; excellent value.
ghout; $11,500. 2137 W. 110th-
hone Beverly 572.

VERLY HILLS HOME.
S. Robey-st. 2 story pressed brick
6 rms., sleeping porch, breakfast
ot 50x178 ft., fine shade; $8,000. Owner
this afternoon. R. M. JONES, 745
Grove. Blackstone 194.

verly Hills Residence.
on tile, 8 rms., h. w. heat; spacious
om, massive firepl.; large sun parlor;
xquisite interior finish; 4 bedrms.;
porches; lavatory, tiled bath; for
d attic; large garage; beautiful
10170 Seeley-av.

LE—5 ROOM BUNGALOW, NEAR
uburban, and 2 blocks to street car
rdwood trim; all modern conveni-
50x208 with garage and children
$4,000; will consider vacant lot
ll or write 842 Greenleaf-av., between
and 123d, Blue Island, Ill.

AUT. SUB'N HOME.
ms, walls canvased, hand painted
shrubs, fruit trees, garage, chicken
4 lots 50x190 ft. Call evenings or
Country Club. Phone 972-Ta or se
F. BARTLING, Matteson, Ill.

LE — ON RIDGE, 71 FT. NEW
5 rms., fireplace, all conveniences
ibule and bathrm., pedestal bath
bath, 2 toilets, storm windows
screens; main 2-car garage. 133 W. 95th-
266 W. 113th-st. Beverly 3069.

LE—9215 PLEASANT-AV., 10 RMS.
rooms; excellent condition; steam
ot 50x182; will sell with or without
age; will submit any reasonable
taker will show.
ER & CO., 63d West 878.

AT HAZEL CREST—LARGE 7
ome house; gas and electric; fire
t; also one 7 room frame house
ted to one lot; 100x200; white enamel wood-
ge, lot; terms or cash on above.
KRAEMER, Owner.

EKOAT OUR COTTAGE
OOD DR.'S MODERN HOME, 7
lot 50x233; garage; $10,500
Beverly 3204. FRONE

6 ROOM NEW BRICK BUNGALOW
odern; large lot, on Ridge; $7,000
ince monthly. 2245 W. 103d-st.

—MOD. H. W. 7 RM. GLASS
porch, 2 others; lot 50x183; $9,500
Owner. Midway 9921.

—MODERN 6 RM. BRICK HOUSE
heat; 50 ft. lot; key at
Hamilton-av. Beverly 3698.

REAL ESTATE—SUB'N—S. W.

WOODED TRACT,
X275, ONLY $300.
with a virgin growth of oak and
The prettiest spot in Cook
thin three blocks of suburban sta-
Wabash R. R. close to schools,
churches. Biggest, best bargain
today. Write at once if you
od value. Terms. Address A L

GET YOUR IDEAL HOME FOR
leal plan; take La Grange car to
ll on premises; if office is closed
elect a home site and a home built
der. Phone Seeley 6336.

LE PALOS PARK, IMMEDIATE
, in cottages, with 2 or 5 acres, nice
. Address K 103, Tribune.

ESTATE—SUB'N—NORTH.

ET D. JOHNSON & BROTHER.

NORTH SHORE REAL ESTATE.
Dearborn-st. Randolph 3005.

LE—WINNETKA, 8 ROOM STUCCO
lot 100x150; h. w. h.; only 6 mos.
Call 1 to 5 p. m.
JOHN M. NACHTEN & CO.,
105 S. Dearborn-st.

LE—NEW MODERN BUNGALOW,
Lincoln-av., cor. Elm, 2 blks. from
water heat, large lot; beautiful
ent condition, close to transpor-
Betling-lane, Winnetka. Phone

ROOM MODERN FRAME
ot 100x132; will sell cheap; also
6 room old; price $47,500; terms;
ft. frontage on Sheridan-rd.
911 Bernice-av.

LE—WILMETTE AND HUBBARD
50 ft. lots, $1,300; $1,000 down.
ing for plat and terms. C. B. D.
Forest-av., Wilmette. Ph. 358.

LE—WINNETKA—7 R. BRICK, 2
end, pchs.; h. w. heat; cor. lot;
531 Tribune.

— KENILWORTH — ARTISTIC
3 baths, h. w. heat, canvased
000. Call Wilmette 218, or
Tribune.

— 12,000, 7 RM. STUCCO HOME
sleeping porch, glazed break-
ren A. Nelson, Randolph 1771.

STUCCO BUNGALOW,
fireplace, screened porches, 50x
Phone Winnetka 520-J.

RAVINIA LOT, 40x128, A
to elec. 2 min. to station; must
Address K 508 Tribune.

WILMETTE BUNGALOW, 5 R.
new, Lincoln and Edens Spur, fire-
50 ft. lot. For quick sale,
Address A L 94, Tribune.

LE—ADJOINING GOLF CLUB
wood; very choice tract of superb
acres, improved with gardens, shade
owers, large trees, owner's
steam heat; several baths; carriage
e; garage and conservatory;
condition. An exceptional oppor
or a home; convenient to C. R. I.
n and one block from Dixie Hwy.
ood road. Price $25,000. For
and particulars see HOLTON SALES
CO., 140 S. Dearborn-st. Franklin 2510.

RGAN PARK HOME.
arage fr., conc. foundation...$ 3,100
arage fr., hardwd. furn.... 5,400
ass. fr. and stucco: bargain.... 6,500
e house; 5 rooms; open.... 15,000
other excell. values; $3,000 to $25,000
e us before you buy. Open all day
ay.
W. A. BANCROFT & CO.,
ale-av. Evanston.

LE — BEAUTIFUL HOME, 8 RM.
all, electric light, large
porch, lot 75x200, fine
rees and shrubs, double garage, pool
arden, 2 others; Protestant resi-
conven. R. R. trains, 20 min. to
street car line; one of the nicest
$27,500. Call Beverly 1582
r appointment.

RGAN PARK HOME.
mod. frame, built and occupied by
hardwood floors and trim, open fire-
reened priv. porch, cement basement
ractor; lot, 50x150; excellent value.
ghout; $11,500. 2137 W. 110th-
hone Beverly 572.

VERLY HILLS HOME.
S. Robey-st. 2 story pressed brick
6 rms., sleeping porch, breakfast
ot 50x178 ft., fine shade; $8,000. Owner
this afternoon. R. M. JONES, 745
Grove. Blackstone 194.

verly Hills Residence.
on tile, 8 rms., h. w. heat; spacious
om, massive firepl.; large sun parlor;
xquisite interior finish; 4 bedrms.;
porches; lavatory, tiled bath; for
d attic; large garage; beautiful
10170 Seeley-av.

LE—5 ROOM BUNGALOW, NEAR
uburban, and 2 blocks to street car
rdwood trim; all modern conveni-
50x208 with garage and children
$4,000; will consider vacant lot
ll or write 842 Greenleaf-av., between
and 123d, Blue Island, Ill.

AUT. SUB'N HOME.
ms, walls canvased, hand painted
shrubs, fruit trees, garage, chicken
4 lots 50x190 ft. Call evenings or
Country Club. Phone 972-Ta or se
F. BARTLING, Matteson, Ill.

LE — ON RIDGE, 71 FT. NEW
5 rms., fireplace, all conveniences
ibule and bathrm., pedestal bath
bath, 2 toilets, storm windows
screens; main 2-car garage. 133 W. 95th-
266 W. 113th-st. Beverly 3069.

LE—9215 PLEASANT-AV., 10 RMS.
rooms; excellent condition; steam
ot 50x182; will sell with or without
age; will submit any reasonable
taker will show.
ER & CO., 63d West 878.

AT HAZEL CREST—LARGE 7
ome house; gas and electric; fire
t; also one 7 room frame house
ted to one lot; 100x200; white enamel wood-
ge, lot; terms or cash on above.
KRAEMER, Owner.

EKOAT OUR COTTAGE
OOD DR.'S MODERN HOME, 7
lot 50x233; garage; $10,500
Beverly 3204. FRONE

6 ROOM NEW BRICK BUNGALOW
odern; large lot, on Ridge; $7,000
ince monthly. 2245 W. 103d-st.

—MOD. H. W. 7 RM. GLASS
porch, 2 others; lot 50x183; $9,500
Owner. Midway 9921.

—MODERN 6 RM. BRICK HOUSE
heat; 50 ft. lot; key at
Hamilton-av. Beverly 3698.

REAL ESTATE—SUB'N—S. W.

WOODED TRACT,
X275, ONLY $300.
with a virgin growth of oak and
The prettiest spot in Cook
thin three blocks of suburban sta-
Wabash R. R. close to schools,
churches. Biggest, best bargain
today. Write at once if you
od value. Terms. Address A L

GET YOUR IDEAL HOME FOR
leal plan; take La Grange car to
ll on premises; if office is closed
elect a home site and a home built
der. Phone Seeley 6336.

LE PALOS PARK, IMMEDIATE
, in cottages, with 2 or 5 acres, nice
. Address K 103, Tribune.

ESTATE—SUB'N—NORTH.

ET D. JOHNSON & BROTHER.

NORTH SHORE REAL ESTATE.
Dearborn-st. Randolph 3005.

LE—WINNETKA, 8 ROOM STUCCO
lot 100x150; h. w. h.; only 6 mos.
Call 1 to 5 p. m.
JOHN M. NACHTEN & CO.,
105 S. Dearborn-st.

LE—NEW MODERN BUNGALOW,
Lincoln-av., cor. Elm, 2 blks. from
water heat, large lot; beautiful
ent condition, close to transpor-
Betling-lane, Winnetka. Phone

ROOM MODERN FRAME
ot 100x132; will sell cheap; also
6 room old; price $47,500; terms;
ft. frontage on Sheridan-rd.
911 Bernice-av.

LE—WILMETTE AND HUBBARD
50 ft. lots, $1,300; $1,000 down.
ing for plat and terms. C. B. D.
Forest-av., Wilmette. Ph. 358.

LE—WINNETKA—7 R. BRICK, 2
end, pchs.; h. w. heat; cor. lot;
531 Tribune.

— KENILWORTH — ARTISTIC
3 baths, h. w. heat, canvased
000. Call Wilmette 218, or
Tribune.

— 12,000, 7 RM. STUCCO HOME
sleeping porch, glazed break-
ren A. Nelson, Randolph 1771.

STUCCO BUNGALOW,
fireplace, screened porches, 50x
Phone Winnetka 520-J.

RAVINIA LOT, 40x128, A
to elec. 2 min. to station; must
Address K 508 Tribune.

WILMETTE BUNGALOW, 5 R.
new, Lincoln and Edens Spur, fire-
50 ft. lot. For quick sale,
Address A L 94, Tribune.

REAL ESTATE—SUB'N—NORTH.

BUNGALOWS AT COST IN WILMETTE

To dispose of our 8 room class A bungalows this week we will sell the remaining three at the actual cost of construction. These bungalows are located at 411-413 Maple-av. and must be seen to be appreciated. This is your last chance to secure a high class home at about $6,000 less than it would cost to build it now.

WE MEAN BUSINESS

AGENT WILL BE ON PREMISES
From 2 to 6 p. m.
Saturday, Sunday, and Monday afternoon.

K. R. BEAK COMPANY,
Bank Floor,
100 N. CLARK-ST. FRANKLIN 2210.

FOR SALE—GLENCOE, WINN., HIGHLAND Pk. homes. We have the best buys on the N. Shore. Come and look over our property. Holton Sales Co., 140 S. Dearborn-st. Franklin 2510.

6 r., stucco; in ville, w. h., firepl., sun parlor, lot 132x200; wooded; shady. $17,500
7 r., stucco, slp. sun pch.; large liv. rm. with fireplace; 2 bedrooms, 4 sun, 2 baths; wonderful view; lot 75x187, trms. $13,000
6 r., stucco, slp. sun pch.; large liv. rm. with fireplace; 3 bedrooms; beautiful wooded lot; 2 blks. from lake. $12,000
Highland Pk. 6 r. cemented blk. large liv. rm. with fireplace; 3 bedrooms; lot 50x140, 2 car garage. $9,500
Highland Pk. 6 r. cemented blk. large liv. rm. with fireplace; sun parlor; lot, garage, chicken yrd. $8,500
15 acre farm, 1 mile W. of Glencoe; 8 rm. house and barn, will finance. $10,000
7 r. stucco bungalow, 2 sun pchs., 2 baths, h. w. heat; lot 100x187; lot 4, Blk. 1, Lake. $30,000.

N. E. cor. Sheridan-rd. and Hazel, $200x197; orchard, or lake park and beach; all imp.; bank, 41 ft. to rd. and beach. $18,000
7 r. mod. 2 story, $7,500; 5 r. bung., $7,000
7 r. stucco, sr. sun bungalow, 2 baths, h. w. heat; lot 50x150; $9,000
7 r. stucco, 50x187, class Lake. $12,000
Buyer that knows values; 3 homes within 2 blks. of Glencoe depot. $60,000.
Sunset Hill No. 2, Lake-av., Pk. No. 925 N. Sheridan-rd., Glencoe. Phone Glencoe 257.

PAUL SCHROEDER & CO., Wilmette.

FOR SALE—WILMETTE, GLENCOE—10 R. Colon., 4 master chamb., plumb., heat, garage, 4 sun. p., 2 b., sleeping porch; double lot; 100x187; lot 4, Blk. 1, Lake. $30,000.

GLENCOE.

N. E. cor. Sheridan-rd. and Hazel, $200x197; orchard, or lake park and beach; all imp.; bank, 41 ft. to rd. and beach. $18,000

WILMETTE.

7 r. mod. 2 story, $7,500; 5 r. bung., $7,000
7 r. stucco, sr. sun bungalow, 2 baths, h. w. heat; lot 50x150; $9,000
7 r. stucco, 50x187, class Lake. $12,000
Buyer that knows values; 3 homes within 2 blks. of Glencoe depot. $60,000.
Sunset Hill No. 2, Lake-av., Pk. No. 925 N. Sheridan-rd., Glencoe. Phone Glencoe 257.

WHITESIDE & WENTWORTH, 7 S. Dearborn.

FOR SALE—NEW LISTINGS WINNETKA and North; see them today. A white stucco of distinction; well located; 10r.; detailed description will impress you; large rms. and plenty of closets; large rooms and plenty of baths; garage; good grounds; pool. Now; offered at $19,000; terms. Key at 2561 Sheridan-rd.

FOR SALE—BUNGALOWS, EVANSTON Park Manor; most beautiful subdivision North Evanston; Walnut and Isabella-sts.; 1 block north Central-st. and 1 block west Ridge-av.; 6 r. bungalow; hot water heat, h. & H. KRAENZLE & SON, 118 N. La Salle-st. Franklin 3102.

FOR SALE—REAL BARGAIN FOR DISCRIMINATING people; lot in block of large Evanston golf grounds; 3 blks. to Lake Mich.; 3 sts. to L. to block terms; only selection viewed. Address K 1 Tribune.

FOR SALE—STRICTLY MODERN, HIGH class res., included 2 lots, 100 ft. front, divided into 4 lots, in Highland Park. Phone Highland Park 11 or Central 8588 between 5-8 p. m. on Tuesday or after. Address O 0 Tribune.

FOR SALE — HOMES, SPLENDID VALUE, $7,500 up $12,000 each WINNETKA 3 bedrooms, 2 baths and LAKE FOREST. Also bungalow in vacant.
C. P. MAYNARD & CO.,
Highland Park and Lake Forest.

FOR SALE—HIGHLAND PARK.
On lake, old fashioned, 10 room house, lot 254x1000; also 4 acres worth $60,000; for quick sale, $40,000.
McGUIRE & ORR, 69 W. Washington-st.
Glencoe office, opposite depot.

FOR SALE—N. E. EVANSTON—
7 room mod. frame res.; hot water heat, two large porches; pour flr., 11 ft., 11 ft.; $15,000; bldg. $8,500; $2,500 to $3,000 cash for equity to close estate. Address S E Tribune.

FOR SALE—ELVINIA.
Large brick house, 4 bedrooms, h. w. heat; lot 100x190; price $8,500; terms.
McGUIRE & ORR, 69 W. Washington-st.
Glencoe office, opposite depot.

FOR SALE—EVANSTON RESIDENCES; ONE for $12,500 with garage and one for $20,000; also beautiful colonial house, $27,500.
PRIDMORE, 139 N. Clark-st. Cent. 1212.

FOR SALE—EVANSTON HOUSE, NEAR THE lake, 8 bed chambers; sleeping, sun and breakfast porches; hot water heat, garage; $27,000. DISCOUNT FOR CASH.
OSCAR TED. EVANSTON 6243.

FOR SALE—BY OWNER, COLONIAL BUNgalow, 6 rms. and bld sun parlor, 2 blks. from lake; corner lot 100x153; $7,500; terms. Tel. Evanston 4623.

FOR SALE—ON EXCLUSIVE EVANSTON block, modern stucco residence; 7 large rms. and 2 baths; h.-w. heat; near good transportation. Price $24,000. Open for quick sale. Shown by appointment. MRS. FORTH, tel. Evanston 1500 Highland-av. Wilmette 1273.

FOR SALE—LOVELY HOME IN WINNETKA; 7 large rms. and 2 baths; h.-w. heat; near transportation; lake privileges; 2 blks. from lake; only $25,000. Phone Winnetka 607 or owner, 1500 Tribune.

FOR SALE—GLENCOE—300X300 FEET; may divide; near lake on beautiful ravine; south front; many large trees; sunny location; owner must sell within 30 days. Address owner 317 Tribune.

FOR SALE—MODERN COLONIAL RESIDence, Evanston. Very attractive; large grounds, garage. Shown by appointment. PRIDMORE, 139 N. Clark-st. Cent. 1212.

FOR SALE — BEST PURCHASE ON NORTH Shore, 9 room stucco home and garage; large cor. lot; near lake and elevator; $22,500; terms. Address C O 209, Tribune.

FOR SALE—LOT BARGAINS IN EVANSTON, fronting Lincoln, Orrington and other principal residence streets. PRIDMORE & A. PRIDMORE, 139 N. Clark-st. Cent. 1212.

FOR SALE—BARGAIN, EVANSTON 9 RM. frame residence near High School. Make good 2-flat. Only $20,500. PRIDMORE & A. PRIDMORE, 139 N. Clark-st. Cent. 1212.

FOR SALE—SOUTH HIGHLAND PARK, modern 6 r. brick house, h. w. heat, fine big lot, 2-car garage; for $8,500; $1,500 cash. Murray & Terry, 40 N. Dearborn.

FOR SALE—OR RENT—NORTH SHORE, Wilmette to Highland Park, houses; also fine lots on acct. of farms. Call on owner, 3 N. 420, Tribune.

FOR SALE—ATTRACTIVE 7 RM. BRICK house, h.-w. heat, garage; $15,500; $3,500 cash, owner leaving city. Phone Evanston 4174.

FOR SALE—418 GREENLEAF-ST., EVANSton, 7 r. brick, h. w. heat; 3 baths; possession Oct. 1; a bike from the lake. Owner, 418 Greenleaf, or 1260 Tribune.

FOR SALE—EVANSTON, 7 RMS., 3 BATHS, west side, near Davis, $13,500. Tel. Mrs. Taylor, Evan. 317.

FOR SALE—EVANSTON MODERN 9 RM. stucco home, oak floors, near lake and Unity Temple. Tel. Taylor, Evan. 317.

FOR SALE—SMALL BRICK DWELLING with 16 car garage; lot 70x215; 10 blocks from station; $5,500. A. J. VOLTZ, Glencoe; 2 blks. from station.

FOR SALE—WINNETKA—7 RM. HOUSE, 2 car garage, lot 100x215; $12,000; terms; no dealers. Address J 497, Tribune.

FOR SALE — 865 MILTON-AV., GLENCOE. 7 rm. house; price $8,500. Glencoe 225.

FOR SALE—NEW PRESSED BRICK RESIdence, Lincoln and Edens Spur, fireplace, very desirable; $18,000; terms.

REAL ESTATE—SUB'N—NORTH.

KENILWORTH.

7 room stucco; lot 70x200; near transportation; $18,000.
10 room Dutch colonial; lot 100x193; fine trees; $23,000.
9 room brick house; lot 100x190; near lake; $30,000.
10 room stone and stucco house; lot 150x175; one of the finest corners in the village; $40,000.
8 room new stucco house; grounds 175x193; ultra modern.
Other attractive homes.

BUILDING SITES—Several Sheridan-rd. sites; only a few hundred feet from the lake at $1,100 and $135 per ft. Wooded lots from $55 per ft. up. Sites one and two blocks from lake at $65 and $70 per ft. There are less than 10 inside lots now available in KENILWORTH.
McGUIRE & ORR, 69 W. Washington-st.
Kenilworth office, Sheridan-rd. Open Sundays.

FOR SALE—GLENCOE—
6 room bungalow, east of r. r.; lot, 60x145 ..... $ 6,000
7 room new brick bungalow; susp. 7,850
7 room house, 4 bedrooms, 2 porches, garage 10,000
7 room house, 4 bedrooms, sun and breakfast porch, near Skokie 12,000
7 room brick bungalow, large lot 11,500
7 room colonial, 4 bedrooms, sun parlor 13,000
Large, 7 room house, 4 bedrooms, large sun porch; large wooded lot; fireplace; east of R. R. 25,000
Large, 7 room colonial, near Skokie; 4 bedrooms, 3 baths, sun porch; fireplace; lot, 100x240 25,000
8 room colonial, 5 bedrooms, 3 baths, sun and sleeping porches, east of r. r. 35,000
McGUIRE & ORR, Exclusive Agents, 69 W. Washington-st.
Glencoe Office opposite Depot.

FOR SALE—WILMETTE, GLENCOE—10 R. Colon., 4 master chamb., plumb., heat, garage, 4 sun. p., 2 b., sleeping porch; double lot; 100x187; lot 4, Blk. 1, Lake. $30,000.

GLENCOE.

N. E. cor. Sheridan-rd. and Hazel, $200x197; orchard, or lake park and beach; all imp.; bank, 41 ft. to rd. and beach. $18,000

WILMETTE.

7 r. mod. 2 story, $7,500; 5 r. bung., $7,000
7 r. stucco, sr. sun bungalow, 2 baths, h. w. heat; lot 50x150; $9,000
7 r. stucco, 50x187, class Lake. $12,000
Buyer that knows values; 3 homes within 2 blks. of Glencoe depot. $60,000.
Sunset Hill No. 2, Lake-av., Pk. No. 925 N. Sheridan-rd., Glencoe. Phone Glencoe 257.

WHITESIDE & WENTWORTH, 7 S. Dearborn.

FOR SALE—NEW LISTINGS WINNETKA and North; see them today. A white stucco of distinction; well located; 10r.; detailed description will impress you; large rms. and plenty of closets; large rooms and plenty of baths; garage; good grounds; pool. Now; offered at $19,000; terms. Key at 2561 Sheridan-rd.

FOR SALE—BUNGALOWS, EVANSTON Park Manor; most beautiful subdivision North Evanston; Walnut and Isabella-sts.; 1 block north Central-st. and 1 block west Ridge-av.; 6 r. bungalow; hot water heat, h. & H. KRAENZLE & SON, 118 N. La Salle-st. Franklin 3102.

FOR SALE—REAL BARGAIN FOR DISCRIMINATING people; lot in block of large Evanston golf grounds; 3 blks. to Lake Mich.; 3 sts. to L. to block terms; only selection viewed. Address K 1 Tribune.

FOR SALE—STRICTLY MODERN, HIGH class res., included 2 lots, 100 ft. front, divided into 4 lots, in Highland Park. Phone Highland Park 11 or Central 8588 between 5-8 p. m. on Tuesday or after. Address O 0 Tribune.

FOR SALE — HOMES, SPLENDID VALUE, $7,500 up $12,000 each WINNETKA 3 bedrooms, 2 baths and LAKE FOREST. Also bungalow in vacant.
C. P. MAYNARD & CO.,
Highland Park and Lake Forest.

FOR SALE—HIGHLAND PARK.
On lake, old fashioned, 10 room house, lot 254x1000; also 4 acres worth $60,000; for quick sale, $40,000.
McGUIRE & ORR, 69 W. Washington-st.
Glencoe office, opposite depot.

FOR SALE—N. E. EVANSTON—
7 room mod. frame res.; hot water heat, two large porches; pour flr., 11 ft., 11 ft.; $15,000; bldg. $8,500; $2,500 to $3,000 cash for equity to close estate. Address S E Tribune.

FOR SALE—ELVINIA.
Large brick house, 4 bedrooms, h. w. heat; lot 100x190; price $8,500; terms.
McGUIRE & ORR, 69 W. Washington-st.
Glencoe office, opposite depot.

FOR SALE—EVANSTON RESIDENCES; ONE for $12,500 with garage and one for $20,000; also beautiful colonial house, $27,500.
PRIDMORE, 139 N. Clark-st. Cent. 1212.

FOR SALE—EVANSTON HOUSE, NEAR THE lake, 8 bed chambers; sleeping, sun and breakfast porches; hot water heat, garage; $27,000. DISCOUNT FOR CASH.
OSCAR TED. EVANSTON 6243.

FOR SALE—BY OWNER, COLONIAL BUNgalow, 6 rms. and bld sun parlor, 2 blks. from lake; corner lot 100x153; $7,500; terms. Tel. Evanston 4623.

FOR SALE—ON EXCLUSIVE EVANSTON block, modern stucco residence; 7 large rms. and 2 baths; h.-w. heat; near good transportation. Price $24,000. Open for quick sale. Shown by appointment. MRS. FORTH, tel. Evanston 1500 Highland-av. Wilmette 1273.

FOR SALE—LOVELY HOME IN WINNETKA; 7 large rms. and 2 baths; h.-w. heat; near transportation; lake privileges; 2 blks. from lake; only $25,000. Phone Winnetka 607 or owner, 1500 Tribune.

FOR SALE—GLENCOE—300X300 FEET; may divide; near lake on beautiful ravine; south front; many large trees; sunny location; owner must sell within 30 days. Address owner 317 Tribune.

FOR SALE—MODERN COLONIAL RESIDence, Evanston. Very attractive; large grounds, garage. Shown by appointment. PRIDMORE, 139 N. Clark-st. Cent. 1212.

FOR SALE — BEST PURCHASE ON NORTH Shore, 9 room stucco home and garage; large cor. lot; near lake and elevator; $22,500; terms. Address C O 209, Tribune.

FOR SALE—LOT BARGAINS IN EVANSTON, fronting Lincoln, Orrington and other principal residence streets. PRIDMORE & A. PRIDMORE, 139 N. Clark-st. Cent. 1212.

FOR SALE—BARGAIN, EVANSTON 9 RM. frame residence near High School. Make good 2-flat. Only $20,500. PRIDMORE & A. PRIDMORE, 139 N. Clark-st. Cent. 1212.

FOR SALE—SOUTH HIGHLAND PARK, modern 6 r. brick house, h. w. heat, fine big lot, 2-car garage; for $8,500; $1,500 cash. Murray & Terry, 40 N. Dearborn.

FOR SALE—OR RENT—NORTH SHORE, Wilmette to Highland Park, houses; also fine lots on acct. of farms. Call on owner, 3 N. 420, Tribune.

FOR SALE—ATTRACTIVE 7 RM. BRICK house, h.-w. heat, garage; $15,500; $3,500 cash, owner leaving city. Phone Evanston 4174.

FOR SALE—418 GREENLEAF-ST., EVANSton, 7 r. brick, h. w. heat; 3 baths; possession Oct. 1; a bike from the lake. Owner, 418 Greenleaf, or 1260 Tribune.

FOR SALE—EVANSTON, 7 RMS., 3 BATHS, west side, near Davis, $13,500. Tel. Mrs. Taylor, Evan. 317.

FOR SALE—EVANSTON MODERN 9 RM. stucco home, oak floors, near lake and Unity Temple. Tel. Taylor, Evan. 317.

FOR SALE—SMALL BRICK DWELLING with 16 car garage; lot 70x215; 10 blocks from station; $5,500. A. J. VOLTZ, Glencoe; 2 blks. from station.

FOR SALE—WINNETKA—7 RM. HOUSE, 2 car garage, lot 100x215; $12,000; terms; no dealers. Address J 497, Tribune.

FOR SALE — 865 MILTON-AV., GLENCOE. 7 rm. house; price $8,500. Glencoe 225.

FOR SALE—NEW PRESSED BRICK RESIdence, Lincoln and Edens Spur, fireplace, very desirable; $18,000; terms.

REAL ESTATE—SUB'N—NORTH.

FOR SALE—N. EVANSTON HOMES: NR. Sheridan-rd. and lake and golf grounds; 2 blocks north of Central station. Come by auto Sher.-rd. or Ridge-av. to Clinton-pl. and Monticello-pl., N. Evanston.

700, also 803, Clinton-pl.; two 8 rm. new white colonial, with sleep., sun pch.; steam ht.; beautiful homes, ready to move in; fine lot, trees. Open for inspection today. Terms at $20,000.

818 and 823 Clinton-pl.; 7 rm. new stucco, sleeping pch.; w. ht.; front; dandy road bed. Price must sell quick; $20,000.

807 Monticello-pl.; dandy 8 rm. fine stucco; sleeping, sun, liv. pch.; hot w. ht.; front. A beautiful home. Owner leaving, must sell. Come and inspect it today before looking elsewhere. 4 other new homes in same locality. Agent and owners on ground, or see

PAUL SCHROEDER & CO.,
WILMETTE.

AN IDEAL HOME
In Beautiful Wilmette.
Owner Will Sacrifice.

BUSINESS AFFAIRS DEMAND that I sell piece of home located in Wilmette. Fine brick house, 7 large light rooms and maid's room in attic; extra large living room with reception hall; fireplace and books; dining room with French doors and trim; tile bath; lot 75x200; large front and screened porch; house newly painted and decorated; in excellent condition; extra good 3 car brick garage; 3 blks. to C. & N. W. station; exceptional value, $14,000 if sold before Sept. 1; liberal terms by owner. 919 Central-av., Wilmette.

FOR SALE—WINNETKA.
9 room stucco home, 2 baths, h. w. h., just completed; 2 blks. from Sheridan-rd.; tile roof.
H. W. H., house only 6 mos. old.
Price $53,000; $15,000 cash.
JOHN M. NACHTEN & CO.
105 SO. DEARBORN ST.
ALL PHONES CENT. 6393

FOR SALE—WILMETTE—ATTRACTIVE 7 r. brick; in choice east loc.; fine lot; 75x210; $19,500.
Beautiful 7 r., in finest loc.; lot 75x210; colonial garage; $16,000.
Ideal 7 r. stucco, in finest section; beautiful sun and sleep. pchs.; 2 baths; wooded lot; garage; reduced; must sell; $18,000.
Colonial 8 r., stucco, near Lake; 3 baths, 2 glassed porches, 4 master bedr., maids' rms.; choice corner; $25,000.
9 room bungalow, new, mod. lot 75x210; $12,500.
8 room bungalow, new, mod. lot 75x210; $9,500.
GEO. M. WHITCOMB, DEVELOPER, ILL.
HOMESITE, 100X227.

High lot in beautiful Park Ridge suburb on Northwestern R. R. 13 miles from loop; 44 trains a day; few minutes' walk from depot; sewer, water in; plenty of schools, churches and parks; beautiful commuters' fare 11c from city; see terms to responsible party. Act quick. CHARLES BERENDS, 156 W. Washington-st. Phone Main 3949.

FOR SALE—AT OAK RIDGE—
2 new pressed brick bungalows.
1 new 7 rm. stucco furnished home.
1 new 7 rm. modern home.
Ph. Park Ridge 1000 or see owner on premises, Prospect-av., 1 blk. north of depot. Open 2-5 Sunday and Labor Day.

BEST BUY IN PARK RIDGE.

Must sell my 8 ½ acre lot with sewer and water; close to churches, stores, and schools; can be split up to suit purchaser; this is a highly restricted location on the ridge. Price $10 down, $10 month. Address K L 217, Tribune.

REAL ESTATE—SUB'N—W. S. W.

FOR SALE—HERE'S THE "LITTLE FARM" you have been dreaming of; only 42 minute ride from courthouse on electric or steam railway; 100x248; all in grass; fine location in beautiful West Side suburb; select neighborhood; high and graded school; all improvements in; fine shade; ready to move right up instantly; consider auto on deal. Address K L 236 Tribune.

FOR SALE—WESTERN SPRINGS, BEAUtiful modern home in finest location in town. Sun parlors, sleeping porch, living room, 2 tile bathrooms, H. W. heat, 2-car garage. Interior beautifully finished. Could not be duplicated for $40,000. Widow will sacrifice if taken at once. Phone WESTERN SPRINGS 56 or write 1049 Otis Blde.

5 R. BUNGALOW BARGAIN.

Like new, furnace heat, bath, gas, el. ht., laundry, city water, sewer, large attic; garage; trades $5,500. Roish & Burke, Lumberville.

FOR SALE—BEAUTIFUL MODERN HOME, six room, story and half bungalow, hot water heat, fine lot, 50x183; 2 blocks to Dundee-rd. and Hill Sta.; 7 large, well arranged rooms; best material in construction; built for a home, not to sell; bedroom 15x20; price $9,500; one offered; large lot; will take $7,000 cash to handle. Address C O 599, Tribune.

FOR SALE—
EVANSTON COLONIAL HOME.
803 Clinton-pl., north of the university, 2 blocks from Sheridan-rd. and the lake, near Church of the Holy Comforter; 9 rooms, 3 baths, reception hall, living room 15x22; open fire; $20,000; part, $10,000. C. S. Kay with H. W. CROXTON, 715 Church-st., Evanston. 3072.

SACRIFICE

720 W. Central-av., Highland Park; $9,000; 10 rms., hardwood floors, elec. light, lot 50x175; possession Oct. 1. Phone Highland 822-W. Schendorf, or Kenwood 1610.

FOR SALE OR LEASE—MOST ATTRACTIVE location for nursery and florist business; opposite 210x350; $50,000; overlooks lake, beautiful homes and gardens; excellent transportation; schools, churches. CURTIS KNIGHT care Bartlett Knight & Co., 29 S. La Salle-st.

Calif. Swiss Chalet Bungl.

First built in Wilmette or Chicago; 7 rms., 2 baths; this artistic two story bungalow; cost $13,500 up; terms; open daily to 6; Sunday all day; blocks west of Wilmette station; Wilmette-av. to bungalow.

TO RSALE—NEW EVANSTON, MOD. 5 RM. stucco bungalow, natural fireplace and bookcases, hardwood floors, ivx. screened pch., corner lot, 40x145; 15 min. from loop; $8,500; terms. Oct. 1. Sat. 2-5. Redlund owner, 90 Asbury-av., Evanston 3362.

FOR SALE—WILMETTE—
Modern 6 room home; newly decorated inside and out; hot water heat; convenient transportation; $12,500.
McGUIRE & ORR, 69 W. Washington-st.
Wilmette office opposite terminal.

FOR SALE—WINNETKA, COMfortable older house, 8 rms., 2 baths, fine location; 50 ft. lot; convenient and wonderful shade trees, garage and chicken house. Bargain, $8,500; terms. 34 S. 21st-av. Tel. Maywood 2000.

FOR SALE—WESTERN SPRINGS, STRICTly modern 6 r. home on wooded lot; large living room, sun parlor, fireplace. New; $12,500; terms. Owner, MILLER. Phone Riverside 56 or write 1049 Otis Bldg.

FOR SALE—MODERN STUCCO HOUSE, MEdium size, s

REAL ESTATE—SUMMER RESORTS.

FOR SALE — COUNTRY SUMMER HOME; most beautiful spot in Crystal lake; 15 rooms; bath, hot water heat, gas, electric light; all furnished; large barn and bldgs., can be used for summer cottages; 3 acres covered with large oak, fruit, shrubbery, flowers, and plants; hour's ride to city; fine fishing and bathing.
G. L. TECKLER, Crystal Lake, Ill.

FOR SALE — LONG LAKE, ILL., LINDENhurst subdivision, large lots; lake privileges; fine old shade trees; only 42 miles from Chicago, with splendid train service on C., M. & St. P. R. R., and just the place to own a summer home; fine fishing and boating; lots $100 and up; easy terms. W. M. KINST, Ingleside Postoffice, Illinois.

FOR SALE—BARGAIN IN SUMMER AND winter home; 7 r., furnished; garage; large yard, fine shade trees; Indian mound. Owner, Wm. Heaven, Mich., postoffice and dock; price $8,500. Will divide if too large. See or write Kimball, care of C. W. Hoff & Co., 1334 E. 55th-st.

FOR SALE—FINEST SUMMER HOME ON Pewaukee Lake; completely furnished; gasoline launch; a bargain; choice 120 acres of good soil near Waukesha, Wis.; modern buildings; stock, crops, and machinery. Price $30,000. Write for bulletin. Hardy-Ryan Abstract Co., Waukesha, Wis.

REAL ESTATE—FARM LANDS.

Alabama.

FOR SALE—BY OWNER—BEAUTIFUL farm of 1560 acres, situated one mile from Evergreen, Ala., and lies on both sides of the Dixie Highway for a mile. 350 acres in high state of cultivation, 300 acres under a new wire fence. A 7 room residence, newly remodeled, papered, and painted. Plenty of outbuildings. Bermuda pasture and running water. This place is in the peach, strawberry, and pecan district of Alabama. There is a strong mineral spring on this place, which if developed and advertised would in two years' time pay for the land. Will sell part or all of land. Write MRS. M. P. POWELL, Evergreen, Ala. P. O. Box 177.

FOR SALE—600 ACRES FARM LAND IN Conecuh County, Alabama. 130 acres in cultivation. 75 acres stumped. Six houses. Peach orchard and pecan orchard. Land 4½ miles of wire fencing makes excellently equipped for stock farming. Good water. Healthy location. Good road. Only $20,000; terms. If interested write J. LAMAR KELLY, Evergreen, Ala.

FOR SALE—320 ACRES FARM LANDS IN Conecuh County, Alabama. Dwelling houses, barns, wire fencing. Larger portion in cultivation. Good for any kind crops. Can be bought for $12,000. Write J. LAMAR KELLY, Evergreen, Ala.

FOR SALE—SOUTHERN ALABAMA FARM lands to exchange for you in any quantity and on good terms. Send inquiry and state your needs to J. LAMAR KELLY, Evergreen, Ala.

FOR SALE—20 ACRES IN ALA., NEAR MOBILE, $500; easy payments. Call or write G. FREDLEY, 260 Hohman-st., Hammond, Ind.

Arkansas.

FOR SALE—FARM, 20 ACRES; HOME—3 miles E. of Ark. from N. Little Rock, Ark. 8 W. 44th-st. S. H. JOHNSON.

Canada.

FOR SALE—320 ACRES, BEST BLACK LOAM soil; good drainage; splendid growing season; close to Lake ERIE; RIVER RAILEY, near WINNIPEG; real bargain, $40 per acre; easy terms. Let us know just what you want and we will show you. Both improved or unimproved lands in the best section of Canada; unusually low prices. HOLMAN, DUNN & WATT, 140 S. DEARBORN-ST.

FOR SALE — 640 A. SASKATCHEWAN wheat farm, fine improvements, fully equipped, close to market and good town; price $45 per acre, easy terms; smaller or larger tracts in the famous flax and wheat belt of Canada. $20 per acre up; easy terms. A. W. McCULLEY, 139 N. Clark-st., Chicago.

MANITOBA.

For Sale—Manitoba flax land; part cash, balance crop payment.
CROUCH BROS.,
Peoria. Bloomington. Joliet.

FOR SALE—CANADIAN PACIFIC RAILWAY farm lands. Write or call for literature explaining opportunities. E. J. HEALY.
Ontario-st., Chicago.

FOR SALE — CHOICE WHEAT FARMS IN Saskatchewan, ready for crop. REMICK, LLOYD & CO., 105 S. La Salle-st. Chicago.

California.

FOR SALE—
CALIFORNIA ORANGE GROVES.
A Home and an Investment.
AT AUCTION, OCT. 19.
To close an estate 38 famous navel and Valencia orange groves, 53 miles from Los Angeles, and 4 miles from ONTARIO. Oct. 19, 1920. Lifetime opportunity to buy prolific yielding groves at your own price and on terms to suit. Free trip to Southland for purchasers. Located in Riverside citrus district, free from frosts. Average age of trees 9 to 16 years, average 9 year will bear three times more than ever before. Approximate size of groves, 5 to 10 acres; some 2½, others 20 acres, highly cultivated, $20,000 worth fertilizer put on last year, best furrow method; consistently irrigated. Navels have tested 5.5% to 9.8% sugar. Crops run 60% SUNKIST brand; highest market quality. Abundance water. Fruit yield will increase annually, selling at fine profit. Shipping facilities unexcelled; 3 steam and 1 electric railway nearby property. For full particulars write or wire.
J. W. HARRIS,
Los Angeles' Progressive Auctioneers.
1026-1028 S. Figueroa-st., Los Angeles, Cal.

FOR SALE — $2,500 ACRES RICH LOAM soil, excellent for alfalfa, walnut, almond, orange, lemon, grape-fruit, cotton, onions, spinach, potato or alfalfa land, on railroad. In the famous COACHELLA VALLEY, Riverside county; will be sold at $250 per acre, to settle an estate, in 20 or 40 acre tracts, on easy terms of 10 per cent down and 1 per cent monthly payments. Near Elsinore, Imperial Valley yield as high as $2,400 per acre. No cold winters. Perpetual sunshine. Crops the year round. Water piped. Title for buyers will be guaranteed to be level and suitable for agricultural purposes. When developed it is worth from $500 to $2,000 per acre. C. HENRI HALLE.
300 RUSS BLDG., SAN FRANCISCO, CALIF.
Exclusive agent for Wall Street Securities Corporation.

FOR SALE—
A small farm in California will make you more money with less work. Raise the crops you know about. You may prefer alfalfa and grain crops, or small place in fruit near some nice town. Let me know what you want.
CHARLES F. HOLMAN,
Fresno, Cal.

FOR SALE—
CHICKEN AND FRUIT FARMS.
Moderate prices. Easy terms. Irrigation is crop insurance, which makes sure profits. Hospitable neighbors. Newcomers welcome. Wonderful roads, schools, churches. Write for our California illustrated folder, etc.
Address L. Supervisor of Agriculture,
Santa Fe Ry., 901 Railway Exchange, Chicago.

PASO ROBLES

ALMONDS

Planted and cared for until bearing, in ten acre tracts, for nonresidents. Illustrated book and full details on request. Exceptional opportunity.
PASO ROBLES ALMOND DEVELOPMENT CO.
BRANCH OFFICE, 1022 CONSUMERS BLDG., CHICAGO.

CALIFORNIA

PASO ROBLES ALMONDS.

I have very choice 40 acre orchard. 4½ yr. old trees, $30,000. 16 acres just outside city limits, $15,000. 10 acres, $6,500. L. S. FELDENHEIMER, Chicago.

Colorado.

FOR SALE—160 ACRES OF LAND IN Kiowa Co., Colorado, for sale at $30 per acre; one good light car considered. For further particulars write to STEELE, 587 South Cedar-st., Galesburg, Ill.

Florida.

FOR SALE—FREE TRIP TO BUYER. If you want a Florida home we have them, the best in the state, at the right prices and terms that can't be beaten; rich cleared land, cheap. F. N. HICKMAN & CO., 408 Olive St., Tampa, Fla.

FOR SALE—BARGAIN—VALUABLE TEN acres, upper Florida, Everglades prairie; Palm Beach 21 miles; elevation 21 feet; wonderful black soil for sugar cane, cane, cool nights. HEALTHFUL CLIMATE. OWNER, Box 178, University of Chicago, Ill.

FOR SALE—BEAUTIFUL HOME, CLOSE IN city, Sarasota, Fla.; no incum.; very desirable price right. No brokers considered. Write owner. O. M. WELLS, Valparaiso, Ind., care Isaac Stoner, R. R. 3.

FOR SALE—15 A. 10 YR. PECAN ORCHARD near Albany, Ga.; cash or terms; make offer. Address L 133, Tribune.

Georgia.

FOR SALE—PAPER SHELL PECAN ORchard, Albany district; 9 years old; already bearing; large production. Address C O 59, Tribune.

FOR SALE—20 A. CENTRAL FLA. LAND, $100 cash; barg. Address K 487, Tribune.

Illinois.

FOR SALE—184 ACRE IMP. ILL. FARM, $160 per acre; terms. J. N. Williams, Nam. Ill.

FOR SALE—NEED MONEY QUICK—WELL improved 79¾ acre farm sixty miles from Chicago, only $40 per acre. Address K 224, Tribune.

FOR SALE—320 ACRE FARM, CORN BELT, 70 miles from Chicago; will divide to suit; one owner since 1859. Address J 536, Tribune.

FOR SALE—5 A. NEAR WAUKEGAN ON car line; $1,200. GARDELE, 2636 N. Harding-av. Phone Albany 8780.

FOR SALE—MUST DISPOSE OF MY DAIRY farm, Holstein cows, fully equipped. P. B. Johnson, Zion City, Ill.

FOR SALE—BARGAIN, 10 ACRE FARM, Morton Grove station ten minutes' walk, near Dempster-st. Address K 385, Tribune.

FOR SALE—160 ACRE FARM; NEAR CHIcago; well improved; good bldgs.; terms to suit. Address C O 533, Tribune.

FOR SALE—CHOICE 40 ACRE FARM, GOOD land and bldgs., fruit and shade trees; poss. at once. C. Teckler, Crystal Lake, Ill.

FOR SALE—240 IMPROVED FARM, FOUR miles from Belvidere, Ill. Chas. Kemnitz, 4315 Lincoln-av. Grace, 6449.

FOR SALE—100 ACRE FARM ON THE CEment highway, Roosevelt-rd., ripe for subdividing. W. M. Skewis, Wheaton, Ill.

FOR SALE—SIX ACRES, 3 ROOM HOUSE, well, horse, pigs, crops; $2,900; on Aurora, Elgin. Address E 113, Tribune.

FOR SALE—FOUR ACRE FRUIT FARM, with beautiful bungalow, near De Kalb, Ill. J. M. PIPER, De Kalb, Ill.

FOR SALE—40 ACRE IMPVD., NR. HERE, $2300, $0 A., improv. here; $240 per a. F. D. LINDLEY, Downers Grove, Ill.

FOR SALE—$500 DOWN—1¼ ACRES, COTtage, fruit, only $1,500. Randolph 2357.

FOR SALE—81 A. FARM ADJOINING FOREST Preserve. W. Lawrence, Barrington, Ill.

REAL ESTATE—FARM LANDS.

Illinois.

FOR SALE—40 ACRES ON COUNTY LINE rd., 2½ miles n. e. Wheeling; good soil, well drained; excellent bldgs.; $300 per acre; 84 acres on road leaving Milwaukee-av., just north of Lake-av., as good land as there is in Illinois; good bldgs.; $350 per acre. 64 acres on County Line rd., between Green Bay-rd. and Lincoln-av.; A1 land; tiled and very well cultivated; extra good farm bldgs.; big crop this year; 5 golf clubs within 3 miles; 15 minutes by auto from Glencoe, Ravinia, Highland Park; $400 per ac.; good terms.
SCHENDORF & BOENICKE,
947 E. 47th-st. Kenwood 1610.

FOR SALE—320 AC. NR. MICH. CITY, IND.; finest soil in the state [no sand]; fine fruit orchard, apples, pears, cherries, peaches, etc.; 6 rm. farm house, barn, chicken house and other bldgs.; 2 houses, corn, chickens, hogs, etc. Crops of all kinds. Pr. $6,200—$3,000 cash, bal. terms. This is a bargain. Address C O 595, Tribune.

A REAL FARM.

120 acres level, black prairie land; good set of buildings. Everything first class. Near South Bend, Ind. Price $125 per acre. This is worth looking into. Owner, 455 Farmers' Trust Co., South Bend, Ind.

FOR SALE—40 A. BUILDINGS, NR. RENSselaer, Ind. E. T. Topliff, Remington, Ind.

Iowa.

FOR SALE—317 ACRE HIGH GRADE FARM, Fayette County, Iowa; at two-thirds actual value. J. M. PIPER, De Kalb, Ill.

Kansas.

FOR SALE—BUY OUR RICH LAND PRODucing Texas alfalfa, where you share our mills and irrigation plants and help from men who have made the big crops. If you buy of us we will pay you money.
HICKMAN LAND CO., 408 Olive, St. Louis.

Louisiana.

NEW PLAN.

Dairy farms, cattle, sheep, goat, and hog ranches of all sizes in the cutover land of the rich states of Louisiana and Mississippi, contiguous to N. O. & N. Ry., and certainly delightful under expert advice with conferences to flowing streams, ranch headquarters, feeding, herding, and breeding grounds, farming lands, selling, shipping stock. Land at extremely low prices and payments extending over long period of years, so that payments per acre per year amount to little more than interest on purchase price and on ordinary leasing charges for grazing purposes, and yet end of payments you own the land. Write WALTER E. AYRES, Industrial Commissioner N. O. & N. Ry. 1060 McCormick Bldg., Chicago, Ill., for dependable information.

FOR SALE—LOUISIANA—VERY PRODUCtive cutover land; close to markets; ideal for general farming, stock raising and gardening, in any quantity, cheap; terms to suit purchaser. Write owner, SOUTHERN INVESTMENT CO., 161 State-st., Hammond, Ind.

FOR SALE OR EXCHANGE — SEVERAL thousand acres Louisiana land, some timber; value $100,000; will exchange for Chicago income property; will assume. GAILVIE, 218 S. Wabash.

Michigan.

OBEY THAT IMPULSE

YOU HAVE OFTEN FELT that you would like a farm home of your own. You would like to be independent—your own boss—free from the worry of high food prices, strikes and lay-offs. But you have done nothing except think about a farm because you felt that the cash outlay was more than you could raise.

OUR LIBERAL CREDIT PLAN makes it possible for most any man to get started on some of the best land left in the U. S., near lakes and streams, these lands offer an exceptional opportunity at $15 to $35 an acre. You can buy 10 to 160 a. with a small down payment and easy monthly terms. We do not sell stumps or stony land nor do we reserve the oil or mineral rights.

FREE INSURANCE protects you while paying for the land and our farm advisers give you assistance without cost the benefit of their years of experience. Michigan exempts from taxes for five years the settler who makes stone improvements on his land. We loan money in proportion to your investment for buildings, live stock and machinery. A Warranty Deed and Abstract of Title protect your ownership to the land.

OBEY THAT IMPULSE and write for our big free booklet. It will be mailed without any obligation on your part. Ask for excursion dates and rates. ACT NOW.

SWIGART LAND CO.,
1247 FIRST NAT'L BANK BLDG., CHICAGO.

FOR SALE—HIGH GRADE 200 ACRE stock and grain farm adjoining Watervliet, Mich. Rich soil, 170 acres under cultivation; fine maple woods; 30 acres pasture; modern building; electric lights in all buildings; motor pumps water to all barns; 9 room house with city water and electric light; 2 large silos, hog house, and large granary, chicken house, etc. Owner is a farmer and has other farm and is in good condition. Have good reason for selling. Price right. Address H 460, Tribune.

FOR SALE—30 ACRES; LIES IN FINE country; this has a fine lake frontage, bathing beach and boating; 5 room bungalow; water in house; barn, chicken house; wood lot; soil clay loam, sandy loam; apples, pears, cherries, small fruit; span horses, 2 cows, 3 hogs, chickens, hay, grain, tools; all farm implements; for $6,500. GEORGE BRIGHTON, Banner, Mich. Booklet and map of the fruit belt free.

FOR SALE—ATTENTION, FARM OWNERS and Farm Renters—If you would like to secure a good fruit, grain, dairy, stock, or general purpose farm at a moderate price and on reasonable terms, let us help you locate such a farm in Western Michigan. Write us for our booklet. WESTERN MICHIGAN DEVELOPMENT BUREAU, Dept. F, Traverse City, Mich.

FOR SALE — CLEAR 37½ AC. ON THE shores of Lake Michigan, 60 rods of lake frontage, with fine gravel beach, just east of So. Haven; fine auto roads, nice orchard, 6 acres of grapes, right size; 5 rm. bungalow, good barn, chicken house, etc. Price $6,500, including horse, cows, farm impl., etc. Will trade. Address C O 545, Tribune.

FOR SALE—SNAP, 40 ACRE MARM. GOOD soil; 2 miles from North Muskegon; large 8 room house, stone cellar; good barn and other necessary buildings; an estate and must be closed; $3,000 cash. Address J 436, Tribune.

FOR SALE, 1,080 ACRES, CENTRAL MICHigan; 40,000 saw timber, mostly beech, maple, hemlock; 15,000 cross ties; 1,000 cords wood; 160 acres cleared; 12 room frame house, basement; 2 barns, silo, outbuildings; 75 acres improved; price $15 per acre, part cash. Owner, Edgewater Farm, 1708 Wabash-av., Chicago, Ill.

$2.95 PER ACRE

Closing out good farming and fruit lands in central Michigan at only $2.95 per acre up; easy terms; close to railroad and towns. A real opportunity. A. A. SCOWLEY, 117 N. Dearborn-st.

FOR SALE—20 ACRES, SPLENDID LAND, large buildings, team, cow, 300 hens, 60 bushels new Irish, 40 bu. rye, 100 bu. oats, 300 bu. onions, potatoes, 2 tons hay, 2 hogs, farming tools, household goods, all for $3,500. There's a reason. R. Brown, Hartford, Mich.

FOR SALE — MY SPLENDID 160 ACRE farm, adjoining a good town, in Eaton Co., Mich.; rich, level, clay loam soil, excellent buildings; a bargain at $20,000; easy terms to right party. Owner, M. LEO, 502 Mich. Trust Bldg., Grand Rapids, Mich.

FOR SALE OR EXCHANGE—CLEAR PRODucing 120 acre farm, in good farming district, close to Otsego, Mich.
Price $8,400. Will add $2,000 cash for equity in Chicago improved property.
MURRAY WOLBACH, 105 S. Dearborn-st.

FOR SALE—LOOK, 40 A. FARM 2 MI. Paw Paw City; fine location; fine buildings; 6 a. orchard, bring $1,500; 6 a. timber, orchard, pasture, stock, tools, crops; $5,000, $1,500 cash. 913 S. Highland-av., Oak Park, Ill.

FOR SALE—THE EVERGREENS; 10 ACRE fruit, truck, flowers; buildings new; 8 rms.; greenhouse; hot water; cement basement; 2½ miles chicago; 3 minute to depot; garage; aged, alone. E. S. Thompson, Benton Harbor, Mich.

FOR SALE—80 ACRE FARM WITH BUILDings, orchard, and timber; 1½ miles from town; stock and tools; on account of ill health; bargain. For particulars write W. T. HOUKS, Paris, Mich.

FOR SALE—120 A. FARM, ¾ MILE FROM Holton, Mich.; rm. house, cow barn, 56 chicken coops, tools, implements, for $5,000; will consider trade; widow must sell; terms; bargain. Ph. Edgewater 8024.

FOR SALE—BY OWNER. FARM OF 66 acres; good clay loam soil; good house and barn and other buildings. Route 4, Box 64, Dowagiac, Mich.

FOR SALE—FINEST 60 A. ON BEAUTIFUL wooded lake, near S. Haven; good bldgs.; soil, orchards; crops now; pasture lands. Address H 465, Tribune.

FOR SALE—MICHIGAN LAND, 1,400 ACRE tract of cut-over lands, and 160 acre; excellent for sheep ranch; $10 per acre. Address H 558, Tribune.

FOR SALE—MY CHANCE—20 ACRES MICHigan, splendid for chickens, near rail. $450 cash if sold September. Owner 2709 Julian-st., Waukegan, Ill.

FOR SALE—30 ACRES ON MACADAM highway, 3 mi. from city; good buildings, acres grapes, other fruit. A. W. CHARLES, Buchanan, Mich.

FOR SALE—10 A. CLRD., 4 RM. HSE, barn; level; $700; $100 cash; $15 mo. EVANS-TINNEY CO., Fremont, Mich.

FOR SALE—120 ACRE MICH. FARM; PRODuctive; fruit, buildings, tools; $3,500; cheaper for cash. P. KORP, 643 W. Division.

FOR SALE—FINEST 40 A. FARM IN SO. MICH.; 30 acres cleared; 6 rm. house, barn, other bldgs.; 80 rods Paw Paw Lake; good 7 r. house, barn; 16 a. grapes, 3 a. pears. Box 20, Decatur, Mich.

FOR SALE—HERE'S YOUR CHANCE; dandy lots in Lakewood, Mich.; $25 each. B. W. HOLEY, 1014 N. Wells-st.

FOR SALE—FINE 20 ACRE FRUIT FARM; good buildings. CHARLES HOLMES, Three Oaks, Mich.

FOR SALE—IMPROVED 80 ACRE FARM, good land, $2,200. Terms. Bargain. Particulars CODE, 5223 Dakin-st., Chicago.

FOR SALE—16 A.; GOOD BLDGS.; FRUIT crops, horse, cow; 5 hogs, 75 hens; $3,200. Box 066, Kalamazoo, Mich.

FOR SALE—SIX DOLLARS AN ACRE BUYS 80 a. of farm land, nr. Baldwin, the co. seat of Lake co., Mich. 225 bld.-st. Oakland, Cal.

FOR SALE—$3,350. IMP. 40 AC. FARM; must sell. Grable, Rt. 3, Coopersville, Mich.

Montana.

FOR SALE—MONTANA 640 ACRE HOMEstead relinquishment; house and fence; abundance of water and plow land; about ½ mile from county seat; 2 banks, high school; city, designated and allowed by government; full particulars ph. Franklin 5946.

FOR SALE—BIG PROFITS. FARMING AND stock raising; 2,000 acres; cattle, horses, equipment; terms. SPRINGMYER, Roundup, Mont.

REAL ESTATE—FARM LANDS.

Missouri.

FOR SALE—AT BARGAIN—TO SETTLE AN estate, 2,500 acres of land in Missouri, 40 miles south of Rolla; ideal for sheep and cattle ranch; never failing supply pure water; more than 200 acres tillable land; raising good wheat, corn and oats crops; balance in virgin timber; lots and gardens; 80 rods high barb wire fronting; new icehouse, 16x24; new barn, 24x36; 14 room house; elec. light plant and other modern improvements; 8 boats and launch; price $9,000; will trade for Chicago property.
SCHENDORF & BOENICKE,
947 E. 47th-st. Kenwood 1610.

FOR SALE—320 AC. NR. MICH. CITY, IND.; finest soil in the state [no sand]; fine fruit orchard, apples, pears, cherries, peaches, etc.; 6 rm. farm house, barn, chicken house and other bldgs.; 2 houses, corn, chickens, hogs, etc. Crops of all kinds. Pr. $6,200—$3,000 cash, bal. terms. This is a bargain. Address C O 595, Tribune.

A REAL FARM.

120 acres level, black prairie land; good set of buildings. Everything first class. Near South Bend, Ind. Price $125 per acre. This is worth looking into. Owner, 455 Farmers' Trust Co., South Bend, Ind.

FOR SALE—40 A. BUILDINGS, NR. RENSselaer, Ind. E. T. Topliff, Remington, Ind.

Iowa.

FOR SALE—317 ACRE HIGH GRADE FARM, Fayette County, Iowa; at two-thirds actual value. J. M. PIPER, De Kalb, Ill.

Kansas.

FOR SALE—BUY OUR RICH LAND PRODucing Texas alfalfa, where you share our mills and irrigation plants and help from men who have made the big crops. If you buy of us we will pay you money.
HICKMAN LAND CO., 408 Olive, St. Louis.

Louisiana.

NEW PLAN.

Dairy farms, cattle, sheep, goat, and hog ranches of all sizes in the cutover land of the rich states of Louisiana and Mississippi, contiguous to N. O. & N. Ry., and certainly delightful under expert advice with conferences to flowing streams, ranch headquarters, feeding, herding, and breeding grounds, farming lands, selling, shipping stock. Land at extremely low prices and payments extending over long period of years, so that payments per acre per year amount to little more than interest on purchase price and on ordinary leasing charges for grazing purposes, and yet end of payments you own the land. Write WALTER E. AYRES, Industrial Commissioner N. O. & N. Ry. 1060 McCormick Bldg., Chicago, Ill., for dependable information.

FOR SALE—LOUISIANA—VERY PRODUCtive cutover land; close to markets; ideal for general farming, stock raising and gardening, in any quantity, cheap; terms to suit purchaser. Write owner, SOUTHERN INVESTMENT CO., 161 State-st., Hammond, Ind.

FOR SALE OR EXCHANGE — SEVERAL thousand acres Louisiana land, some timber; value $100,000; will exchange for Chicago income property; will assume. GAILVIE, 218 S. Wabash.

Michigan.

OBEY THAT IMPULSE

YOU HAVE OFTEN FELT that you would like a farm home of your own. You would like to be independent—your own boss—free from the worry of high food prices, strikes and lay-offs. But you have done nothing except think about it as a farm because you felt that the cash outlay was more than you could raise.

OUR LIBERAL CREDIT PLAN makes it possible for most any man to get started on some of the best land left in the U. S., near lakes and streams, these lands offer an exceptional opportunity at $15 to $35 an acre. You can buy 10 to 160 a. with a small down payment and easy monthly terms. We do not sell stumps or stony land nor do we reserve the oil or mineral rights.

FREE INSURANCE protects you while paying for the land and our farm advisers give you assistance without cost the benefit of their years of experience. Michigan exempts from taxes for five years the settler who makes stone improvements on his land. We loan money in proportion to your investment for buildings, live stock and machinery. A Warranty Deed and Abstract of Title protect your ownership to the land.

OBEY THAT IMPULSE and write for our big free booklet. It will be mailed without any obligation on your part. Ask for excursion dates and rates. ACT NOW.

SWIGART LAND CO.,
1247 FIRST NAT'L BANK BLDG., CHICAGO.

FOR SALE—HIGH GRADE 200 ACRE stock and grain farm adjoining Watervliet, Mich. Rich soil, 170 acres under cultivation; fine maple woods; 30 acres pasture; modern building; electric lights in all buildings; motor pumps water to all barns; 9 room house with city water and electric light; 2 large silos, hog house, and large granary, chicken house, etc. Owner is a farmer and has other farm and is in good condition. Have good reason for selling. Price right. Address H 460, Tribune.

FOR SALE—30 ACRES; LIES IN FINE country; this has a fine lake frontage, bathing beach and boating; 5 room bungalow; water in house; barn, chicken house; wood lot; soil clay loam, sandy loam; apples, pears, cherries, small fruit; span horses, 2 cows, 3 hogs, chickens, hay, grain, tools; all farm implements; for $6,500. GEORGE BRIGHTON, Banner, Mich. Booklet and map of the fruit belt free.

FOR SALE—ATTENTION, FARM OWNERS and Farm Renters—If you would like to secure a good fruit, grain, dairy, stock, or general purpose farm at a moderate price and on reasonable terms, let us help you locate such a farm in Western Michigan. Write us for our booklet. WESTERN MICHIGAN DEVELOPMENT BUREAU, Dept. F, Traverse City, Mich.

FOR SALE — CLEAR 37½ AC. ON THE shores of Lake Michigan, 60 rods of lake frontage, with fine gravel beach, just east of So. Haven; fine auto roads, nice orchard, 6 acres of grapes, right size; 5 rm. bungalow, good barn, chicken house, etc. Price $6,500, including horse, cows, farm impl., etc. Will trade. Address C O 545, Tribune.

FOR SALE—SNAP, 40 ACRE MARM. GOOD soil; 2 miles from North Muskegon; large 8 room house, stone cellar; good barn and other necessary buildings; an estate and must be closed; $3,000 cash. Address J 436, Tribune.

FOR SALE, 1,080 ACRES, CENTRAL MICHigan; 40,000 saw timber, mostly beech, maple, hemlock; 15,000 cross ties; 1,000 cords wood; 160 acres cleared; 12 room frame house, basement; 2 barns, silo, outbuildings; 75 acres improved; price $15 per acre, part cash. Owner, Edgewater Farm, 1708 Wabash-av., Chicago, Ill.

$2.95 PER ACRE

Closing out good farming and fruit lands in central Michigan at only $2.95 per acre up; easy terms; close to railroad and towns. A real opportunity. A. A. SCOWLEY, 117 N. Dearborn-st.

FOR SALE—20 ACRES, SPLENDID LAND, large buildings, team, cow, 300 hens, 60 bushels new Irish, 40 bu. rye, 100 bu. oats, 300 bu. onions, potatoes, 2 tons hay, 2 hogs, farming tools, household goods, all for $3,500. There's a reason. R. Brown, Hartford, Mich.

FOR SALE — MY SPLENDID 160 ACRE farm, adjoining a good town, in Eaton Co., Mich.; rich, level, clay loam soil, excellent buildings; a bargain at $20,000; easy terms to right party. Owner, M. LEO, 502 Mich. Trust Bldg., Grand Rapids, Mich.

FOR SALE OR EXCHANGE—CLEAR PRODucing 120 acre farm, in good farming district, close to Otsego, Mich.
Price $8,400. Will add $2,000 cash for equity in Chicago improved property.
MURRAY WOLBACH, 105 S. Dearborn-st.

FOR SALE—LOOK, 40 A. FARM 2 MI. Paw Paw City; fine location; fine buildings; 6 a. orchard, bring $1,500; 6 a. timber, orchard, pasture, stock, tools, crops; $5,000, $1,500 cash. 913 S. Highland-av., Oak Park, Ill.

FOR SALE—THE EVERGREENS; 10 ACRE fruit, truck, flowers; buildings new; 8 rms.; greenhouse; hot water; cement basement; 2½ miles chicago; 3 minute to depot; garage; aged, alone. E. S. Thompson, Benton Harbor, Mich.

FOR SALE—80 ACRE FARM WITH BUILDings, orchard, and timber; 1½ miles from town; stock and tools; on account of ill health; bargain. For particulars write W. T. HOUKS, Paris, Mich.

FOR SALE—120 A. FARM, ¾ MILE FROM Holton, Mich.; rm. house, cow barn, 56 chicken coops, tools, implements, for $5,000; will consider trade; widow must sell; terms; bargain. Ph. Edgewater 8024.

FOR SALE—BY OWNER. FARM OF 66 acres; good clay loam soil; good house and barn and other buildings. Route 4, Box 64, Dowagiac, Mich.

FOR SALE—FINEST 60 A. ON BEAUTIFUL wooded lake, near S. Haven; good bldgs.; soil, orchards; crops now; pasture lands. Address H 465, Tribune.

FOR SALE—MICHIGAN LAND, 1,400 ACRE tract of cut-over lands, and 160 acre; excellent for sheep ranch; $10 per acre. Address H 558, Tribune.

FOR SALE—MY CHANCE—20 ACRES MICHigan, splendid for chickens, near rail. $450 cash if sold September. Owner 2709 Julian-st., Waukegan, Ill.

FOR SALE—30 ACRES ON MACADAM highway, 3 mi. from city; good buildings, acres grapes, other fruit. A. W. CHARLES, Buchanan, Mich.

FOR SALE—10 A. CLRD., 4 RM. HSE, barn; level; $700; $100 cash; $15 mo. EVANS-TINNEY CO., Fremont, Mich.

FOR SALE—120 ACRE MICH. FARM; PRODuctive; fruit, buildings, tools; $3,500; cheaper for cash. P. KORP, 643 W. Division.

FOR SALE—FINEST 40 A. FARM IN SO. MICH.; 30 acres cleared; 6 rm. house, barn, other bldgs.; 80 rods Paw Paw Lake; good 7 r. house, barn; 16 a. grapes, 3 a. pears. Box 20, Decatur, Mich.

FOR SALE—HERE'S YOUR CHANCE; dandy lots in Lakewood, Mich.; $25 each. B. W. HOLEY, 1014 N. Wells-st.

FOR SALE—FINE 20 ACRE FRUIT FARM; good buildings. CHARLES HOLMES, Three Oaks, Mich.

FOR SALE—IMPROVED 80 ACRE FARM, good land, $2,200. Terms. Bargain. Particulars CODE, 5223 Dakin-st., Chicago.

FOR SALE—16 A.; GOOD BLDGS.; FRUIT crops, horse, cow; 5 hogs, 75 hens; $3,200. Box 066, Kalamazoo, Mich.

FOR SALE—SIX DOLLARS AN ACRE BUYS 80 a. of farm land, nr. Baldwin, the co. seat of Lake co., Mich. 225 bld.-st. Oakland, Cal.

FOR SALE—$3,350. IMP. 40 AC. FARM; must sell. Grable, Rt. 3, Coopersville, Mich.

Montana.

FOR SALE—MONTANA 640 ACRE HOMEstead relinquishment; house and fence; abundance of water and plow land; about ½ mile from county seat; 2 banks, high school; city, designated and allowed by government; full particulars ph. Franklin 5946.

FOR SALE—BIG PROFITS. FARMING AND stock raising; 2,000 acres; cattle, horses, equipment; terms. SPRINGMYER, Roundup, Mont.

REAL ESTATE—FARM LANDS.

Missouri.

FOR SALE—AT BARGAIN—TO SETTLE AN estate, 2,500 acres of land in Missouri, 40 miles south of Rolla; ideal for sheep and cattle ranch; never failing supply pure water; more than 200 acres tillable land; raising good wheat, corn and oats crops; balance in virgin timber; lots and gardens; 80 rods high barb wire fronting; new icehouse, 16x24; new barn, 24x36; 14 room house; elec. light plant and other modern improvements; 8 boats and launch; price $9,000; will trade for Chicago property.
SCHENDORF & BOENICKE,
947 E. 47th-st. Kenwood 1610.

FOR SALE—320 AC. NR. MICH. CITY, IND.; finest soil in the state [no sand]; fine fruit orchard, apples, pears, cherries, peaches, etc.; 6 rm. farm house, barn, chicken house and other bldgs.; 2 houses, corn, chickens, hogs, etc. Crops of all kinds. Pr. $6,200—$3,000 cash, bal. terms. This is a bargain. Address C O 595, Tribune.

A REAL FARM.

120 acres level, black prairie land; good set of buildings. Everything first class. Near South Bend, Ind. Price $125 per acre. This is worth looking into. Owner, 455 Farmers' Trust Co., South Bend, Ind.

FOR SALE—40 A. BUILDINGS, NR. RENSselaer, Ind. E. T. Topliff, Remington, Ind.

Iowa.

FOR SALE—317 ACRE HIGH GRADE FARM, Fayette County, Iowa; at two-thirds actual value. J. M. PIPER, De Kalb, Ill.

Kansas.

FOR SALE—BUY OUR RICH LAND PRODucing Texas alfalfa, where you share our mills and irrigation plants and help from men who have made the big crops. If you buy of us we will pay you money.
HICKMAN LAND CO., 408 Olive, St. Louis.

Louisiana.

NEW PLAN.

Dairy farms, cattle, sheep, goat, and hog ranches of all sizes in the cutover land of the rich states of Louisiana and Mississippi, contiguous to N. O. & N. Ry., and certainly delightful under expert advice with conferences to flowing streams, ranch headquarters, feeding, herding, and breeding grounds, farming lands, selling, shipping stock. Land at extremely low prices and payments extending over long period of years, so that payments per acre per year amount to little more than interest on purchase price and on ordinary leasing charges for grazing purposes, and yet end of payments you own the land. Write WALTER E. AYRES, Industrial Commissioner N. O. & N. Ry. 1060 McCormick Bldg., Chicago, Ill., for dependable information.

FOR SALE—LOUISIANA—VERY PRODUCtive cutover land; close to markets; ideal for general farming, stock raising and gardening, in any quantity, cheap; terms to suit purchaser. Write owner, SOUTHERN INVESTMENT CO., 161 State-st., Hammond, Ind.

FOR SALE OR EXCHANGE — SEVERAL thousand acres Louisiana land, some timber; value $100,000; will exchange for Chicago income property; will assume. GAILVIE, 218 S. Wabash.

Michigan.

OBEY THAT IMPULSE

YOU HAVE OFTEN FELT that you would like a farm home of your own. You would like to be independent—your own boss—free from the worry of high food prices, strikes and lay-offs. But you have done nothing except think about it as a farm because you felt that the cash outlay was more than you could raise.

OUR LIBERAL CREDIT PLAN makes it possible for most any man to get started on some of the best land left in the U. S., near lakes and streams, these lands offer an exceptional opportunity at $15 to $35 an acre. You can buy 10 to 160 a. with a small down payment and easy monthly terms. We do not sell stumps or stony land nor do we reserve the oil or mineral rights.

FREE INSURANCE protects you while paying for the land and our farm advisers give you assistance without cost the benefit of their years of experience. Michigan exempts from taxes for five years the settler who makes stone improvements on his land. We loan money in proportion to your investment for buildings, live stock and machinery. A Warranty Deed and Abstract of Title protect your ownership to the land.

OBEY THAT IMPULSE and write for our big free booklet. It will be mailed without any obligation on your part. Ask for excursion dates and rates. ACT NOW.

SWIGART LAND CO.,
1247 FIRST NAT'L BANK BLDG., CHICAGO.

FOR SALE—HIGH GRADE 200 ACRE stock and grain farm adjoining Watervliet, Mich. Rich soil, 170 acres under cultivation; fine maple woods; 30 acres pasture; modern building; electric lights in all buildings; motor pumps water to all barns; 9 room house with city water and electric light; 2 large silos, hog house, and large granary, chicken house, etc. Owner is a farmer and has other farm and is in good condition. Have good reason for selling. Price right. Address H 460, Tribune.

FOR SALE—30 ACRES; LIES IN FINE country; this has a fine lake frontage, bathing beach and boating; 5 room bungalow; water in house; barn, chicken house; wood lot; soil clay loam, sandy loam; apples, pears, cherries, small fruit; span horses, 2 cows, 3 hogs, chickens,

AL ESTATE FOR EXCHANGE.

Apartments.

EXCHANGE—FOR EXCHANGE
MODERN CORNER 12 APT.
s $100,000; large, lot. Will
Rental value $16,840; price $80,000.
modern 3 sty. brick on 50x125
rivate front porches; all tiled
Flats, 2 blocks from L. & N. sta.
for smaller clear city prop.
Address L Z 595, Tribune.

Exch.—New 4 Story Apt.
Hotel.
NDERFUL NO. SHORE LOC. PROP.
COR. NR. LAKE.
SIGN P. ELEVATORS, STR. AND S.
ELY FURNISHED RENTAL; OVER
OOD MTGE. TO EXTEND LONG TERM
TAKE PART CASH, BAL. TERMS
EXCH. AND CASH. ADDRESS A 2
TRIBUNE.

XCHANGE—
igh Grade 9 Apt. Bldg.
RT OF KENWOOD, NEAR I. C. R. R.
ED FOR $13,200.
rge 5%; due 1928; newly decorated
6,700 net. Any good deal consider
C O 382, Tribune.
XCHANGE—N. S. APT. BLDGS. PRICED
00 to $1,000,000; near lake or
reasonable first rate, also
eats; want clear income property
or high grade farms. Tell us what
you have and desire. We will make
your investigation. Will mail most
SIDE & WENTWORTH. 1060 W.
XCHANGE—HIGH GRADE APTS.
00, containing 36 apts. of 4 rms.
with all beds, refrigerators and
conveniences; located on best part
Sheridan-rd. Close North or North-
Phone MR. DOANE, Welling-

WILL TRADE

Lakeside Sportif, cost $10,
ssible this classy car for 3 or 4 flat
district; must be worth $7,500.
Call 1753 E. 67th. Midway 3855.

SOME WONDERFULLY AT-
city and farm properties for ex-
shall have you to offer for this
LOR & POWERS, 8732 Madison.

BARGAIN.

rm 21 apt., all sun parlors, oak, tile
ilt 1916. $65,000. Rents $17,000.
$100,000. Will trade. Address L
Tribune.

XCHANGE—HIGH GRADE 126 APT.
200,000. Will trade for good
Address L 164, Tribune.

Business Property.

XCHANGE—MANUFACTURING PROP.
27,000 sq. ft. Bloomingdale-rd. and
-av. on 50th C. & W. I. R. R.
W. R. R.; cash value $27,500, bal.
ree of incumbrance for equity in good
building; full consideration. LOUIS
& FRANKENSTEIN, 110 S. Dearborn.

XCHANGE—1823 AND 1825 WABASH-
-av., 25x125 feet to alley, 3 story stone front
ge; rents $3,600; will be free of incumbrance for equity in store property; would add other
ty. LOUIS & FRANKENSTEIN, 110 S. Dearborn.

XCHANGE—13 STORES, 16 FLATS
0 office rents $34,000 yearly; will
erow $125,000. What have you in
property?
I. J. BLISS & CO.,
8 S. Dearborn-st.

XCHANGE—SPLENDID NORTH SIDE
ts. Div. Deverenx.
stores and 23 flats of good construc-
; mtg. $45,000; price $160,000. What
ou want cash and other property?
NEWTON & HARRIS & CO.
22 W. Monroe-st.

XCHANGE — WANT HIGH GRADE
ome property up to $150,000 value,
and free; equity will give 50 feet of
with old improvements, clear, on
near Madison-st., and cash. A
O 385, Tribune.

XCHANGE—2 STORY BRICK BLDG.
50x143, 3 flats, 4 rms. each, Riverway
dway; clear; to exchange for vacant
12 apt. bldg. on North Side; a real
Address L Z 595, Tribune.

E & FRANKENSTEIN, 110 S. Dearborn.

XCHANGE—WILSON-AV. BUSINESS
rty; modern building, store, office
bed; rents $1,200; cash $5,000. Will
improved or vacant and cash. L
N 96, Tribune.

XCHANGE—BRICK STORE AND FLAT
Ravenswood; rents $1,000; clear
$15,000 and $10,000 cash for more
North Side; quick action; submit
Address A 232, Tribune.

XCHANGE—3 STORY AND BASE-
$10,000; mtg. $3,500. Want clear
C O 400, Tribune.

XCHANGE—$50,000 EQUITY STORE
lats; want farm or land. What have
SCOWLEY, 117 N. Dearborn-st. Ce

Farms and Acres.

CHANGE—CLEAR 1,000 ACRE FARM
Muskegon, Mich., 800 acres cul-
heavy black land, clay subsoil; no
stumps, stone or waste land; fine
n residence; silo; all necessary build-
all kinds tools and machinery, mod-
stock and poultry. Will trade for
other crops, corn, oats and hay, 70
horses; price $125,000, including
stock, tools and crops. Will trade
; prefer north side; submit first
real farm for a real farmer. Has to
by week. Owners only. Address
5. Tribune.

NGE—CLEAR FARMS FOR CITY
rty.

rms, 32 miles loop, $75,000
acres, Benton Harbor grain and fruit,
320 acres Central Mich., highly im-
$23,000. 1,000 acres, Central Mo.,
F. A. HENSHAW, 25 N. Dearborn.

XCHANGE—HAVE 400 ACRES NEAR
t. Will trade for clear city property
grain; complete set of implements
$65,000 complete; new 1st mtg. of
just made; have buyer waiting
for this $45,000 equity? A good cash
n a trade.
& FRANKENSTEIN, 110 S. Dearborn.

—FOR SALE—DESIRABLE 70 A.
N. Ind., 72 miles from Chicago;
om soil; fair house; 2 wells; 2
; 2 miles to station; price $4,000;
ver $2,000 will consider trade for
Chicago or suburbs for 6 or 8
. Address J 416, Tribune.

C. THE CITY OF ROCHE
d.; a rich black soil, fine for
d. 9 rm. res., elec. light, bath, cel-
arge chicken house, grape arbor,
fruit; owner out of city; $10,000; clear
ade for North Side equity.

XCHANGE—ILLINOIS FARM
ve improvements are
19 miles of loop; good
productive soil; 80 acres
ed; 9 miles to 9 flat on E.
Side, not too heavily
O 113, Tribune.

XCHANGE—WEST OF WILMETTE
A. & E. R. R. sta. on ground; 8
8 rm. house, hot water heat, 2
garage, chicken house, 2 acres
000. Will assume. Address C O 97,

PAYING LEMON
ow; nr. golf club and
ood reason for selling; $10,000
city income prop.
50 Sheridan-rd. 1st aft.

ANGE—363 ACRE IMP.
arm with fine buildings; 7
grape fruit, income; 2 cars
0,000; clear. Address K 566,

482 ACRES UNIMPROVED
land. Wayne Co., Ill.
price $50 per a.; clear; trade
assume reas. 1st mtg. Add

NGE—FLORIDA RESIDENTIAL
acreage, heavily timbered; new
for Chicago income property.
LLIPS. Owner, Park Row Bldg.

FINANCIAL.

$500 TO $100,000; GOODS IN
building plants or any kind ma-
acceptances, accts. or bills re-
stock and bonds, chattel mort-
trucks, life ins. policies, or any
reasonable rates. SHAD-
1858. 833 First National Bk. Bldg.

$500 AND UPWARDS
receipts, machinery, etc.;
sted notes, trade acceptances, and
paper discounted.
AMERICAN CREDIT TRUST,
Dearborn. Randolph 4986.

CONTR. AND ENGR. WANTS
ary contracts to meet emer-
References Al. Address J

$500 TO $50,000 MADE ON UN-
estate, mortgages, or other valuables.
S.-M. BLOSS & CO., 127 N.

INSTALLMENT NOTES TO
good collateral; MONEY, $5
Tribune.

AN ANY AMOUNT FOR SHORT
collateral; describe fully. Address E
Tribune.

MORTGAGES.

FIRST REAL ESTATE MORTGAGES
LE IN ANY AMOUNTS, FROM
$6,000.

LOANS—$2,500 $3,000, $4,000 AT 6%
property; no commission.
L. HART & CO., 25 N. Dearborn-st.

LOANS MADE ON COOK COUNTY
24 hours. EUGENE MASSEY,
Banker, 8 S. Dearborn Street, Chicago.

LOAN—SPECIAL FUND IN AMOUNTS
$5,000 at 6%. E. N. WEART &
Tribune.

TO LOAN ON IMPROVED CHICAGO
Address WM. D. KERFOOT & CO., 55
Washington-st.

ON REAL PROPERTY AT BEST
WM. A. BOND & CO., 25
Dearborn-st.

MORTGAGE LOANS AND RENEW-
modern flat properties. HALSTED
Co., 1127 W. Madison. Halsted-st.

BY OWNER, LOAN OF $4,000
W. Side business vacant. Address
Tribune.

REAL ESTATE LOANS WITH-
mission. Northwestern Mutual Life
SCOTT BOND, 25 N. Dearborn.

MORE LOANS PROMPTLY MADE.
A. KORR, 69 W. Washington-st.

LOANS—PERSONAL PROPERTY.

$ TO BE LOANED ON DIAMONDS,
watches, jewelry, and high
grade merchandise. Low rates. Established 40 years.
CHICAGO MORTGAGE COMPANY, 35 W. Adams-st.

HOUSEHOLD GOODS.

FURNITURE
SEPTEMBER SALE
Prices Reduced

Most startling bargains in Dining and Bedroom Furniture. Buy your fall wants NOW. A DEPOSIT WILL HOLD GOODS UNTIL NEEDED. LOOK FOR PRICES.

	GOODS	OUR PRICES.
$225.00	7 pc. Solid Mahogany Wm. and Mary Dining Set—24 in. Table, Blue Leg Chairs	$137.50
$235.00	7 pc. Am. Walnut Queen Anne Dining Set—24 in. Table, Panel Back Chairs	142.50
$185.00	3 pc. Am. Walnut Queen Anne Bedroom Suite, Vanity Dresser	89.50
$365.00	3 pc. Am. Walnut Queen Anne Bedroom Suite, Including Semi-Vanity Dresser	249.50
$400.00	3 pc. Am. Walnut or Mahogany Queen Anne Bedroom Suite, Bow-End Bed	269.50
$75.00	Walnut Twin Post Beds	37.75
$77.50	Brass Beds, 3 in. Post	38.75
$25.00	"Englander" Couch	12.75
$135.00	Mattress, Marshall, with Cele-Arco 8::7 pass., lousing: 6	67.50
$22.50	Reed Day Beds, Cretonne	9.50
	Reed Chairs and Rockers, Uph. Backs, Loose Cushions	12.75
	Open Thurs. and Sat. Evenings. PHONE MIDWAY 6411.	

Goods Packed and Shipped Free.

Chicago Sample FURNITURE CO.
928-930-932 E. 63d-st.

Take "L" to Cottage Grove Station.

ENTIRE FURNISHINGS OF 13 ROOM house; must be sold at once; practically new; overstuffed parlor set, Witton velvet; piano, mahogany dining set, 9x12 ivory bedroom set, floor lamp and table lamps, phonograph, sewing machine and in fact, everything that goes to furnish a beautiful home. Call Sun. or any day this wk. 4203 Grand-blvd.

USED ORIENTAL RUGS.

Left by customer for quick sale. Well preserved. Call at once; big bargains.

9x12 Arab.	8x 3 Iran.
10x13 Persian.	9x12 Kazak.
8x10 Boukara.	7x11 Kazak.

H. M. TASHJIAN & CO., Rug Dealers, 5731 Broadway. Edgewater 0080.

THE ENTIRE FURNISHINGS OF MY 4 rm. apt.: Circassian walnut bedroom suite, leather suite, library, dining room suite, davenport rugs, kitchen utensils, diningroom table, bed chairs, etc. will sell complete or separate.

SMITH,
5552 Maryland-av. 1st. Apt.

SPECIAL SALE OF ORIENTAL RUGS.

A most unusual collection of eastern rugs in this sale. Sizes ranging 9x5 ft. to 9x12 ft. at prices less than you would bid at auction.
TABERNIG BROS., 317 S. Wabash-av., 2d. fl.

HIGH CLASS MAHOG. FURNITURE IN 7 rm. apt.; oriental rugs, solid brass beds, tapestry, covered lounge, Victrola, cut glass, etc. Shown from 1 to 5, also 7 to 9 p. m. Sell whole or separately. 619 Woodlawn Park, 3d apt. No dealer.

EXCEPTIONALLY HIGH GRADE FURNISH-
ings of a 5 room apt. for sale, such as oriental rugs, all solid mahogany furniture, etc. No dealers. Call Monday or Tuesday, 942 Lafayette-pkwy., 2d apt. Edgewater 4886.

WILL SELL MY ANTIQUE ROSEWOOD parlor set, rosewood upright piano, and mahogany piano, French bronzes and valuable oil paintings; no dealers need apply. Phone for appointment. Westwyth 1438.

FOR SALE—DOUBLE SET IMPORTED hand carved antique rosewood furniture, large colonial antique mahogany bed, and serving table, antique hand carved brass fender. EMAA BERGER, Burlington, Wis.

ONE MAH. AND LEA. SET DUOFOLD couch, rocker and arm chair; also dresses, antique walnut bureau; single brass and iron beds; springs; cheap. 4932 Lake Park-av. 1st floor.

MAHOG. PARLOR SUITE, SEWING MACH., 2 swing couches, swin, stirgeon's inst., dishes, 2 lawn mowers, bed, 9x13 Hardwick rug, and other furn. 6831 Jeffery-av. H. P. 150.

FURNITURE FOR SALE—DINING ROOM suit consisting of buffet, china cabinet, table and 6 chairs; solid mahogany; one double spiral bed spring, assortment of clothes. 3028 Lowe-av. A. LANDAN. 1136 Hyde Park-blvd.

FOR SALE—BEDROOM SUITE, 3 PIECE mahogany; new; also latest model portable elec. Singer sewing machine. 826 Cressent-pl. Apt. 1.

PARLOR SET, 5 PC. ANNE DINING SET, LI-
brary, rooming house; 2 brass beds, floor lamp; brass bed and lamp; rugs, dishes, etc.; good condition; reasonable. 2731 N. Keeler-av., near Milwaukee-av.

COMPLETE FURNISHINGS, RESIDENCE, 6008 Winthrop-av.; piano, dining room chairs, table, dishes, glassware, mission set, bookcase, electric washer, rugs.

REFRIGERATOR — WHITE ENAMEL; plate glass doors, glass lined, and tile floor, suitable for home or business; 300 pound capacity. Address J 345, Tribune.

FURNITURE—CIRCASSIAN WALNUT PARLOR set, duofold bed; genuine Spanish leather library table; used short time. Fowler, 1139 Howe-st., 1st rear.

BEDROOM SUITE — SOLID MAHOGANY; double bed, box springs, mattress, dressing table bench, chiffonier; Queen Anne period. Other pieces. Phone Wellington 746. Desirable.

WANTED—FROM 300 TO 350 YARDS OF plain colored carpet, new or slightly used. Address MR. BURROWS, care Washington Model Co.

SCHMER BABY GRAND PIANO; ORIENTAL rugs, dining room set, bedroom set, china cabinet and other furniture. 4880 Kenmore-av. 3d floor. Edgewater 0080.

OAK DINING TABLE AND 4 CHAIRS, davenport, dresser, bed, and mattress; mah. table and other odd pieces. R. P. 9442. 7726 Bonfield-av. 2d.

FOR SALE—ONE ROUND OAK DINING TA-
ble, also Al Jewel vacuum cleaner. SCHLEMER, 4702 Maldon-st. Edgewater 8980.

BRASS BEDS, NEVER USED; 1 3 INCH post, 1 2½ post; will sell 1 $50 or both $45. Call 2053 S. Clark-st. Phone Wellington 6109.

FOR SALE — 2 HIGH GRADE MAHOG. dressers, 2 rockers, 2 Wilton rugs. 5456 Michigan-av., 2d. Kenwood 3382.

FOR SALE—LARGE OAK SIDEBOARD AND heater; no dealers. 1st flat. 1657 Grace-st.

FOR SALE—REED BABY BUGGY, FRENCH brown, $15; ivory stroller, $8; 2 cribs, mahogany, $5 each. 51 Bldridge-av., Edgewater 8740.

FOR SALE—MAHOGANY VANITY DRESS-
er, $90. 1455 E. 69th-st., 1st flat. Blackstone 7826.

BIG BARG.—DIN. RM. SET, PAR. SUITES, beds, davenports, dressers, rugs, etc. Blakelee Exp. & Van Co., 435 S. Western-av.

BEAUT. 3 PIECE TAP. PARLOR SET, WAL-
nut cane back din. set, high priced baby grand piano, other articles; bargain. Edge. 8180.

ORIENTAL RUGS FOR SALE; BEAUTI-
ful old pieces; in perfect condition; $150. 39,000. Calumet 1240.

SEVEN LG. PIECES IVORY REED SUN PA-
lor furn, 9x12 rug and others; hair mattress. 935 Leland. Sun. 6255.

FURN. 4 ROOMS, OAK DIN. SET, $25; dresser, dressing table, mahg. rockers, etc. Must sell. 914 Lakeside-pl. Ph. Edge. 4694.

WALNUT BEDROOM SET, PLAYER PIANO and fireless cooker. Call H. P. 2517. 1212 E. 54th-st.

$125 WILL BUY 3 PIECE LEATHER OAK parlor suite and highly polished library table; bargain. Raw. 9343.

ANTIQUE CHAIRS, BUREAUS, TABLES, oriental rugs, bric-a-brac; bargain. 1223 N. Clark-st. Ph. Superior 3692.

FOR SALE—FURNITURE OF 9 ROOM residence; 4430 Ellis-av. Telephone Drexel 4379.

FOR SALE—DINING RM. TABLE, CHAIRS; also rocker; reas. McConnell. 5207 Calumet-av. 1st floor.

ROSEWOOD BED, DRESSER, CHIFFONIER, oak dining table, sideboard; icebox, gas stove. No dealers. 5440 Magnolia-av.

FOR SALE—ENTIRE FURNITURE OF 10 rm. rooming house; a barrain. 652 E. 42d-st.

WILL SELL CHEAP, FURNITURE FOR parlor, bedroom, library; also icebox and brics-brac. 3740 Michigan-av. Blvd. 7244.

PERSIAN TABRIZ RUG, SACRIFICE, 9.8X 13.5; old rose; perfect condition. $350; also din. room furn. Call Normal 3179.

FUMED OAK LIBRARY TABLE, ROCKERS, telephone stand, fiber chair and lamp. Rogers Park 2976.

STOVE, FINE, LARGE HEATER, $40; BABY buggy, $8. 2645 N. Sacramento-av. Belmont 1581.

NEW SIZE HARD COAL HEATER, LIKE new, $30. Phone Monticello 10088.

FOR SALE—ORIENTAL RUG, 9X12. 5922 Michigan-av., 2d.

FOR SALE—2 RMS. OF HIGH GRADE FUR-
niture, 3649 Walnut-st., 1st floor.

REED GONDOLA BUGGY; EXCELLENT condition. 3854 Gladys. 9017 Keeler.

FOR SALE—7 PC. DINING-RM. SET; PRICE $40. 3200 N. Lawndale. Call Sunday.

FURNITURE, RUGS, SEWING MACHINE. 638 Monticello. Van Buren 1307.

BABY'S BED, CHEAP. Kenwood 4046.

RUG—PERSIAN MAKAL, 9X12; SLIGHTLY used; best cash offer takes. 6240 Rhodes.

EIGHT NAVAJO RUGS FOR BEDROOM and sun parlor. $8 to $30. Shidtrake 2967.

COOK STOVE FOR SALE; HOT WATER connection; cheap. 1134 W. 18th-st. 2d fl.

REED BABY CARRIAGE FOR SALE; PER-
fectly new. Ph. Rockwell 6427.

FOR SALE—3 PIECES MAHOGANY PARLOR suite, brass bed, 9x12 rug. Sheidrake 367.

FOR SALE—DIN. RM. SET, BKCASES, ROCK-
ers, etc. 5348 Winthrop-av. 2d apt.

BEAUT. MAH. DRESSING TABLE AND OAK chiffonier. 4926 Magnolia-av. 3d. Casper.

FOR SALE—REED BABY BUGGY, FRENCH brown, $15; ivory stroller, $8; 2 cribs, mahogany, $5 each. 51 Bldridge-av., Edgewater 8740.

FOR SALE—MAHOGANY, IVORY DRESS-
er, $90. 1455 E. 69th-st., 1st flat. Blackstone 7826.

BIG BARG.—DIN. RM. SET, PAR. SUITES, beds, davenports, dressers, rugs, etc. Blakelee Exp. & Van Co., 435 S. Western-av.

BEAUT. 3 PIECE TAP. PARLOR SET, WAL-
nut cane back din. set, high priced baby grand piano, other articles; bargain. Edge. 8180.

ORIENTAL RUGS FOR SALE; BEAUTI-
ful old pieces; in perfect condition; $150. 39,000. Calumet 1240.

SEVEN LG. PIECES IVORY REED SUN PA-
lor furn, 9x12 rug and others; hair mattress. 935 Leland. Sun. 6255.

FURN. 4 ROOMS, OAK DIN. SET, $25; dresser, dressing table, mahg. rockers, etc. Must sell. 914 Lakeside-pl. Ph. Edge. 4694.

WALNUT BEDROOM SET, PLAYER PIANO and fireless cooker. Call H. P. 2517. 1212 E. 54th-st.

$125 WILL BUY 3 PIECE LEATHER OAK parlor suite and highly polished library table; bargain. Raw. 9343.

ANTIQUE CHAIRS, BUREAUS, TABLES, oriental rugs, bric-a-brac; bargain. 1223 N. Clark-st. Ph. Superior 3692.

FOR SALE—FURNITURE OF 9 ROOM residence; 4430 Ellis-av. Telephone Drexel 4379.

FOR SALE—DINING RM. TABLE, CHAIRS; also rocker; reas. McConnell. 5207 Calumet-av. 1st floor.

ROSEWOOD BED, DRESSER, CHIFFONIER, oak dining table, sideboard; icebox, gas stove. No dealers. 5440 Magnolia-av.

FOR SALE—ENTIRE FURNITURE OF 10 rm. rooming house; a barrain. 652 E. 42d-st.

WILL SELL CHEAP, FURNITURE FOR parlor, bedroom, library; also icebox and brics-brac. 3740 Michigan-av. Blvd. 7244.

PERSIAN TABRIZ RUG, SACRIFICE, 9.8X 13.5; old rose; perfect condition. $350; also din. room furn. Call Normal 3179.

FUMED OAK LIBRARY TABLE, ROCKERS, telephone stand, fiber chair and lamp. Rogers Park 2976.

STOVE, FINE, LARGE HEATER, $40; BABY buggy, $8. 2645 N. Sacramento-av. Belmont 1581.

NEW SIZE HARD COAL HEATER, LIKE new, $30. Phone Monticello 10088.

FOR SALE—ORIENTAL RUG, 9X12. 5922 Michigan-av., 2d.

FOR SALE—2 RMS. OF HIGH GRADE FUR-
niture, 3649 Walnut-st., 1st floor.

REED GONDOLA BUGGY; EXCELLENT condition. 3854 Gladys. 9017 Keeler.

FOR SALE—7 PC. DINING-RM. SET; PRICE $40. 3200 N. Lawndale. Call Sunday.

FURNITURE, RUGS, SEWING MACHINE. 638 Monticello. Van Buren 1307.

BABY'S BED, CHEAP. Kenwood 4046.

RUG—PERSIAN MAKAL, 9X12; SLIGHTLY used; best cash offer takes. 6240 Rhodes.

EIGHT NAVAJO RUGS FOR BEDROOM and sun parlor. $8 to $30. Shidtrake 2967.

COOK STOVE FOR SALE; HOT WATER connection; cheap. 1134 W. 18th-st. 2d fl.

REED BABY CARRIAGE FOR SALE; PER-
fectly new. Ph. Rockwell 6427.

FOR SALE—3 PIECES MAHOGANY PARLOR suite, brass bed, 9x12 rug. Sheidrake 367.

FOR SALE—DIN. RM. SET, BKCASES, ROCK-
ers, etc. 5348 Winthrop-av. 2d apt.

BEAUT. MAH. DRESSING TABLE AND OAK chiffonier. 4926 Magnolia-av. 3d. Casper.

FURNITURE OF 6 RM. APT.; RUGS, LAMP, brass bed, dresser; will sep. 3624 Wilson.

OVERSTUFFED SUITE; VERY BEAUTIFUL. Also brass bed. Garland. 1346 Howard-av.

FOR SALE—STEWART COOK STOVE, NEW; $60. H. Schmidt, 1511 N. Massasoit.

$133 SUNNYSIDE-AV. PURN. 5 RMS. 2d apt. Will separate. Sunnyside 4231.

GENUINE REED BABY BUGGY; REVERSI-
ble gear. Humboldt 1488.

LARGE MAHOGANY BOOKCASE, PANELED and glass doors. Sunnyside 8322.

CHEAP—IRON BED, CHAIRS, SANITARY couch, trunk, hallfree. 6626 Kenwood-av. 3d.

FOR SALE—WALNUT BEDROOM FURN.; also oval coat. Englewood 6093.

BARGAIN FOR QUICK SALE—FURN. OF 7 rms.; opal coal, auto. Rogers Park 9870.

FOR SALE—NEW IRAN ORIENTAL, 5.2X 8.2; cost $300. Edge. 1372. 4403 Magnolia.

ANTIQUE BEDS, CHAIRS, TABLES, ETC. 1210 Belden-av.

BEDDING, FEATHER PILLOWS, AND FUR-
niture; no dealers. 29 E. Ohio, basement.

HOUSEHOLD GOODS.

FURNITURE
RUGS
SEPTEMBER SALE
$100,000 Sample Stock

We will offer our entire sample stock of Furniture and Rugs at the clearance cut of

25 TO 50% DISCOUNT

OUT OF HIGH RENT LOOP DISTRICT. COME OUT TO US AND SAVE MONEY. LOOP PRICES. OUR PRICES.

$265.00	Solid Mahogany Cane Davenport, Chair and Rocker, Velour
335.00	Mahog. Cane Davenport, Chair and Rocker; Loose Cush.
600.00	Mahog. Cane Davenport, Chair and Rocker, Chippendale Cushions, Silk Velour
450.00	9 Stuffed Vel. Davenport, Chair and Rocker, Cushions
675.00	9 Stuffed Tapestry Davenport, Chair and Rocker, Loose Cushions, Spring Arms
45.00	Mah. Wm. & M. Tables
125.00	Tapestry Chairs and Rockers
135.00	Wilton Rugs, 9x12
135.00	Royal Wilton Velvets, 9x12
100.00	Axminster Rugs, 9x12
75.00	Axminster Rugs, 8.3x10.6
52.50	Axminster Rugs, 8.3x10.6

OPEN TUES., THURS., AND SAT. EVGS.

Chicago Sample FURNITURE CO.
928-930-932 E. 63d-st.

PUBLIC SALE.

2 overstuffed suites in silk velours, 2 overstuffed suite in tapestry, with pillow arms, 2 loose cushions, 2 suites in cane; loose cushions, sunburst and rolls included.
Regular price $450; for quick sale, $175 for 2 piece suite. 2390 W. Madison-st.

MAGNIFICENT HAND CARVED ITALIAN Dining Room Set, consists of dining table, two sideboards, serving table, and 12 chairs; white enameled bedroom set, twin beds, and bedding; fine decorated enameled bedroom vet with double bed.
For information address
W. C. MOULTON, 319 Fine Arts Bldg.

Unclaimed Furniture Sale.

We have in our storeroom contents of 40 flats of high grade furniture to be sold for storage charges. Order now and will hold free until needed.
ACTIVE STORAGE CO.,
3841-45 S. State-st.

5 ROOMS OF HIGH GRADE FURNITURE from library table, talking machine, 3 9x12 rugs, walnut dresser, brass bed, walnut dining room set, davenport kitchen table, 6 chairs, large oak dresser. For appointment call Armitage 1454.

$550 4 ROOMS OF FURNITURE, $285; mah. bed with damask parlor set. Wm. and Mary dining table, 6 chairs, buffet to match; mah. bedrm. set, table, odd chairs, all new; will separate. O'DONNELL, 54 13th-st. near Halsted.

FOR SALE—BEAUTIFUL MAH. BEDRM. set; post bed, box springs, mattress, dressing table, triple mirror; cheap; could nation highboy dresser with mirror; worth $300. Bargain. 4747 Winthrop-av.

DINING ROOM SET, $30; LIBRARY TABLE and 2 chairs, $22.50; mahogany rocker, $10; lawn mower, $5; also rug, kitchen table, and chairs, mattress, etc. 5957 Berenice-av. Kildare 2470.

SAVE 65 TO 85% ON FURNITURE. SEE us before you buy; carload lots to dealers. We ship C. O. D. anywhere.
VICTORY FURNITURE CO.,
4000 S. State-st. Ph. Boulevard 3694.

SEVERAL STEWART WASHING MACHINES for sale, also 5 brand new machines never used; dealer going out of business; exceptional bargains. R. M. OWEN & CO., 1825 S. Michigan-blvd.

HEBARD'S.

Unclaimed storage furniture, also manufacturers' new furniture and rug samples. Open-av. and Honore-st. Phone West 283.

FOR SALE—BEST QUAL. LIV. RM. AND din. furn., suite, 3 pc. Witton velvet, 4 Mary and Queen Anne; velour wind. drap., Venetian lace panel, piano. 1130 E. 46th-st. 3d. Drexel 8367.

High Grade Used Furniture.
O'Neill Fur. Co., 459 E. 43d.

WILL SELL IMMEDIATELY, MY SPE-
cially designed living and dining rm. furniture. 4320 West End-av. 2d. Columbus 7420.

SEE OUR STOCK OF NEW & SECOND HAND furniture before you buy. You can save money here. Werner Furniture Shop, 2261 Lincoln-av. Ph. Lincoln 1377.

FOR SALE—3 PIECE MOHAIR PARLOR SET at a bargain; also a tapestry Pullman davenport, chair or W. 86th-st. Call Sunday between 10-3.

$375 2 PC. OVERSTUFFED SPRING ARM velour parlor suite, complete, $195. Manufacturer's Sample Furniture Co., 3233 S. Wabash-av.

WILL SACRIFICE ENTIRE FURN. AND household goods of 5 rm. apt.; exceptional opportunity; get quick. 1511 Jonquil-terrace. Rogers Park 9944.

SACRIFICE 1,000 RUGS.

Also orientals and used. J. J. O'NEILL, 8441 Cottage Grove-av., Hyde Park 757.

FOR SALE—PIECE EARLY ENGLISH din. room set, 54 in. table, with pad, high chair to match; also davenp., rocker, and brass bed. If interested ph. Hyde Pk. 6062.

FOR SALE—3d PARLOR SUITE, 3 PIECE brass bed and iron bed with springs, 2 dressers, chiffonier. Call before 5 p. m. Hillman, 3310 Michigan-av., 2d. fl.

FOR SALE—PARLOR, DINING RM. SET, bed davenport, brass bed, table, lamp, Victrola; reas. 815 Sheridan-rd., 3d. Graceland 3204.

BRASS BEDS, NEVER USED; 1 3 INCH post, 1 2½ post; will sell 1 $50 or both $45. Call 2053 S. Clark-st. Phone Wellington 6109.

FOR SALE — 2 HIGH GRADE MAHOG. dressers, 2 rockers, 2 Wilton rugs. 5456 Michigan-av., 2d. Kenwood 3382.

FOR SALE—LARGE OAK SIDEBOARD AND heater; no dealers. 1st flat. 1657 Grace-st.

FOR SALE—REED BABY BUGGY, FRENCH brown, $15; ivory stroller, $8; 2 cribs, mahogany, $5 each. 51 Bldridge-av., Edgewater 8740.

FOR SALE—MAHOGANY, VANITY DRESS-
er, $90. 1455 E. 69th-st., 1st flat. Blackstone 7826.

BIG BARG.—DIN. RM. SET, PAR. SUITES, beds, davenports, dressers, rugs, etc. Blakelee Exp. & Van Co., 435 S. Western-av.

BEAUT. 3 PIECE TAP. PARLOR SET, WAL-
nut cane back din. set, high priced baby grand piano, other articles; bargain. Edge. 8180.

ORIENTAL RUGS FOR SALE; BEAUTI-
ful old pieces; in perfect condition; $150. 39,000. Calumet 1240.

SEVEN LG. PIECES IVORY REED SUN PA-
lor furn, 9x12 rug and others; hair mattress. 935 Leland. Sun. 6255.

FURN. 4 ROOMS, OAK DIN. SET, $25; dresser, dressing table, mahg. rockers, etc. Must sell. 914 Lakeside-pl. Ph. Edge. 4694.

WALNUT BEDROOM SET, PLAYER PIANO and fireless cooker. Call H. P. 2517. 1212 E. 54th-st.

$125 WILL BUY 3 PIECE LEATHER OAK parlor suite and highly polished library table; bargain. Raw. 9343.

ANTIQUE CHAIRS, BUREAUS, TABLES, oriental rugs, bric-a-brac; bargain. 1223 N. Clark-st. Ph. Superior 3692.

FOR SALE—FURNITURE OF 9 ROOM residence; 4430 Ellis-av. Telephone Drexel 4379.

FOR SALE—DINING RM. TABLE, CHAIRS; also rocker; reas. McConnell. 5207 Calumet-av. 1st floor.

ROSEWOOD BED, DRESSER, CHIFFONIER, oak dining table, sideboard; icebox, gas stove. No dealers. 5440 Magnolia-av.

FOR SALE—ENTIRE FURNITURE OF 10 rm. rooming house; a barrain. 652 E. 42d-st.

WILL SELL CHEAP, FURNITURE FOR parlor, bedroom, library; also icebox and brics-brac. 3740 Michigan-av. Blvd. 7244.

PERSIAN TABRIZ RUG, SACRIFICE, 9.8X 13.5; old rose; perfect condition. $350; also din. room furn. Call Normal 3179.

FUMED OAK LIBRARY TABLE, ROCKERS, telephone stand, fiber chair and lamp. Rogers Park 2976.

STOVE, FINE, LARGE HEATER, $40; BABY buggy, $8. 2645 N. Sacramento-av. Belmont 1581.

NEW SIZE HARD COAL HEATER, LIKE new, $30. Phone Monticello 10088.

FOR SALE—ORIENTAL RUG, 9X12. 5922 Michigan-av., 2d.

FOR SALE—2 RMS. OF HIGH GRADE FUR-
niture, 3649 Walnut-st., 1st floor.

REED GONDOLA BUGGY; EXCELLENT condition. 3854 Gladys. 9017 Keeler.

FOR SALE—7 PC. DINING-RM. SET; PRICE $40. 3200 N. Lawndale. Call Sunday.

FURNITURE, RUGS, SEWING MACHINE. 638 Monticello. Van Buren 1307.

BABY'S BED, CHEAP. Kenwood 4046.

RUG—PERSIAN MAKAL, 9X12; SLIGHTLY used; best cash offer takes. 6240 Rhodes.

EIGHT NAVAJO RUGS FOR BEDROOM and sun parlor. $8 to $30. Shidtrake 2967.

COOK STOVE FOR SALE; HOT WATER connection; cheap. 1134 W. 18th-st. 2d fl.

REED BABY CARRIAGE FOR SALE; PER-
fectly new. Ph. Rockwell 6427.

FOR SALE—3 PIECES MAHOGANY PARLOR suite, brass bed, 9x12 rug. Sheidrake 367.

FOR SALE—DIN. RM. SET, BKCASES, ROCK-
ers, etc. 5348 Winthrop-av. 2d apt.

BEAUT. MAH. DRESSING TABLE AND OAK chiffonier. 4926 Magnolia-av. 3d. Casper.

FURNITURE OF 6 RM. APT.; RUGS, LAMP, brass bed, dresser; will sep. 3624 Wilson.

OVERSTUFFED SUITE; VERY BEAUTIFUL. Also brass bed. Garland. 1346 Howard-av.

FOR SALE—STEWART COOK STOVE, NEW; $60. H. Schmidt, 1511 N. Massasoit.

$133 SUNNYSIDE-AV. PURN. 5 RMS. 2d apt. Will separate. Sunnyside 4231.

GENUINE REED BABY BUGGY; REVERSI-
ble gear. Humboldt 1488.

LARGE MAHOGANY BOOKCASE, PANELED and glass doors. Sunnyside 8322.

CHEAP—IRON BED, CHAIRS, SANITARY couch, trunk, hallfree. 6626 Kenwood-av. 3d.

FOR SALE—WALNUT BEDROOM FURN.; also oval coat. Englewood 6093.

BARGAIN FOR QUICK SALE—FURN. OF 7 rms.; opal coat, auto. Rogers Park 9870.

FOR SALE—NEW IRAN ORIENTAL, 5.2X 8.2; cost $300. Edge. 1372. 4403 Magnolia.

ANTIQUE BEDS, CHAIRS, TABLES, ETC. 1210 Belden-av.

BEDDING, FEATHER PILLOWS, AND FUR-
niture; no dealers. 29 E. Ohio, basement.

Diversey 1819.

HOUSEHOLD GOODS.

AUCTION. AUCTION.

On Thursday, Sept. 9, at 10:30 a. m. we will sell at Public Auction in our salesroom, 1906-8 S. Halsted-st., a very large stock of well selected Furniture.
Invoicing $30,000.
Consisting of parlor, bedroom, living room and kitchen Furniture, such as dressers, chiffoniers, dressing tables in mahogany, oak, walnut, and birdseye maple, parlor suites in velour, tapestry leather, etc. We also have a large line of parlor suites in overstuffed velour, tapestry, leather, etc.; davenports and duofold sets, bedroom and dining room suites, tables, chairs, buffets, etc., in Wm. and Mary, Queen Anne, etc.; kitchen tables, chairs, and kitchen cabinets, rockers, chairs, Victrolas, library tables and chairs, etc.
250 Rugs of all qualities.
Carload of chairs of various kinds.
125 dressers and chiffoniers.
100 brass beds in 2, 2½, and 3 inch posts.
All of the above will be sold for cash to the highest bidders.
CONSUMERS FURNITURE CO.,
Harry Bronfield, Auctioneer.

AUTOMOBILES—GASOLINE.

WE ARE MOVING

TO NEW QUARTERS WHERE WE WILL NOT HAVE ROOM FOR OUR LARGE STOCK OF USED CARS. MUST SACRIFICE. 4 DAYS ONLY.

AT PRICES YOU CAN AFFORD TO PAY AND CAN'T AFFORD TO MISS. NO REASONABLE OFFER FOR ANY OF THE FOLLOWING WILL BE REFUSED. EVERYONE GUARANTEED. LIBERAL TERMS.

Buicks.	Paiges.
Scripps-Booth.	Lexingtons.
Studebakers.	Auburns.
Mitchells.	Maxwells.
National.	Essex.
Oaklands.	Chevrolet.
Wescott.	Chandler.
Oldsmobile.	Moline Knight.
Stephens.	Overland.
Cleveland.	Hudson.
Elgins.	

HAYDEN-PASSEN-HUMAN AUTO CO., 4033-35-37 ELSTON-AV. (Open Evenings and Sunday. Phone Irv. 686.

Maxwell Sales Co.

Michigan-av. at 25th-st. CALUMET 5820.

5 passenger MAXWELL; electric starter, electric lights; good condition; $375.

1918 four passenger NASH; has winter top, electric starter and lights, bumper; first class condition; $975.

AUBURN 5 passenger; electric starter and lights; has 6 cylinder Continental motor; first class condition. Our price $775.

5 passenger [small] CHALMERS; electric starter and lights; first class condition. Only $925.

1918 MAXWELL, 5 passenger; electric starter and lights; repainted and overhauled. Our price $600.

1918 MAXWELL roadster, like new; electric starter and lights. Our price $625.

7 passenger CHALMERS; electric starter and lights, paint fair; good running order. Our price $625.

Late 1918 BUICK roadster; first class condition; will take Maxwell in trade.

5 passenger FORD; first class condition; $500.

Easy terms on above cars.

PIERCE-ARROW HEARSE AND LIMOUSINE —Packard and Cadillac limousine. 4326 W. 26th-st. Lawndale 535.

MARMON.

1920 MARMON 34, 7 Pass. Touring, painted maroon, carries new warranty; like new.

1920 MARMON 34, 4 Pass. Chummy Roadster, painted standard blue, five good cord tires; we must sell; price $2,000.

1918 MARMON 34, 4 pass. Chummy Roadster, painted standard blue, parts renickeled; cannot be told from new; good buy.

And Many Others.

Send for Booklet, "New or Renewed—Which?" THE MARMON CHICAGO CO., INC., Used Car Dept., 2d Floor, 2430 Michigan-av. Calumet 5800.

OPEN SUNDAY—CASH, TERMS, OR YOUR old car.

Chevrolet "490" $290
Buick tour. 425
Knox speedster 335
Hupmobile 180
Oakland 380

20 other make cars to select.

EQUITABLE TIRE & AUTO CO., 1109 S. Michigan-av. Wab. 4079.

A REAL BUY IN AN OAKLAND CAN BE had at all times at our used car store. 2647 MILWAUKEE-AV. Belmont 5492. Always Open.

ABBOTT-DETROIT — SACRIFICE; LATE model; 6 cyl. Continental motor; consider Ford in trade. Ph. Albany 767.

ABBOTT 7 PASS. TOURING; SELL cheap or trade for roadster. 4612 N. Claremont-av., 2d.

ALLEN 1917 5 PASS. TOUR.—ELEC. starter and lights; in A1 condition; new extras; $375. Lawndale 8649. 1336 S. Millard-av., 1st Apt.

ALLEN-TOURING CAR; MECH. PERF.; new tires; for cash. Englewood 1636. 266 E. 60th-st.

ALLEN 7 PASS. TOURING FOR SALE—Just rebuilt; motor like new; $265. MR. HENRY, 5050 N. California-av.

APPERSON—1918 MODEL 4 PASSENGER coupe, perfect condition; wire wheels, new cord tires; car is very economical to own; need money and will sell cheap. SHERMAN, 646 Ainslie-st. Telephone Sunnyside 2152.

APPERSON 6 CYL.—FOR SALE OR TRADE; good condition; a bargain. SMITH, 1243 Nelson-st.

APPERSON SEDAN—FIRST CLASS; MUST sell; no reasonable offer refused. Apply Tire Store, 2130 Michigan.

APPERSON CAR — FOR SALE OR TRADE for real estate. 6054 Kenwood-av.

AUBURN—BEAUTY, 6, 1920 MODEL; MUST sell at sacrifice. Ph. Austin 760.

BIDDLE—1920 4 PASS. SEDAN; 6 CORD tires; like new; fully equipped; mahogany finish inside; classiest car in the city; run less than 5,000 miles; must be seen to be appreciated; cost $5,000; best offer. Franklin 2276.

BRISCOE CHUMMY 4, '18 MODEL—FOR Sale—Elec. lights and starter; $400. 1048 Laval-av., Columbus Park.

BRISCOE—1918 CHUMMY ROADSTER; starter, dem. rims; barg. $300. 1924 Madison.

BRISCOE—1920; RUN 2,400 MILES; WILL sell reasonable; terms. Rockwell 5626.

BRISCOE—LATE MODEL TOURING, WITH lots of extras; bargain. 1120 S. Kedzie-av.

BUICK—1918 5 PASS. TOURING; CAR $500. 3115 Colorado-av. Garfield 4043.

BUICK—1919, 5 PASS. TOURING, 5 NEW cord tires, bumper, lock, and other extras; car looks same as new; price $1,400. WESTERN MOTOR CAR CO., 2431 S. Michigan-av. Calumet 100.

BUICK, 5 PASS., LATE 1919.

Driven only 5,000 miles; new spare tire; A1 condition; bargain. 6718 Sheridan-rd.

BUICK—1920 TOURING; RUN VERY LITTLE; condition and appearance the same as new; fully equipped; new; neutral lock, snubbers, spare tire and cover; no dealers. 3949 W. Monroe-st., 2d apt.

BUICK—1918 NEW CORD TIRES; 2 EXTRA; Lion bumpers, spotlight, new top; newly painted; seat covers; dandy shape. 215 E. 56th-st. Wentworth 5283.

BUICK 1919 ROADSTER.

Excellent mechanical shape; paint, top, and tires like new. Ph. Douglas 632.

BUICK.

1919; new paint, new tires, 2 bodies; cash or terms. $1,250. Ph. Superior 1060.

BUICK 1919

5 pass. touring; looks like a new car in every respect. Ph. Douglas 632.

BUICK—E 49, 1918, TOURING. Perfect condition; runs and looks like new. Bargain if sold at once. Call after 1 p. m. Sunnyside 4700, R 106.

BUICK 1918 5-PASS. TOURING; JUST overhauled and painted; A1 condition; fully equipped; $750. Wellington 3855. 1030 Cornelia.

BUICK—1920 K-45 TOURING; DRIVEN 5,400 miles; new tires; Klaxon horn; spotlight; fine condition; bumpers. $1,600. Wellington 3858. 1030 George-st.

BUICK—1920 K-45 TOURING; DRIVEN 5,400 miles; new tires; Klaxon horn; spotlight; fine condition; bumpers. $1,600. Wellington 3858. 1030 George-st.

BUICK 1918 TOURING.

Fine shape throughout; 5 good tires. Ph. Douglas 632.

BUICK—1918, TAXI, FULLY EQUIPPED, new cord tires. 5003 Winthrop-av., 2d apt. Edgewater 7290.

BUICK 3-45, 6 CYL., IN GOOD CONDITION; lots of extras; will trade for small car and cash. 5334 W. 23d-st. Cicero 3993.

BUICK — B-45, 1917, 6 CYL., TOUR., NEW bearings, $850. 5417 N. Spaulding. Ph. Irving 6539.

BUICK—1918, 4 CYL., EXCELLENT COND. Best offer takes it. 5443 W. 64th-st., 1st apt. Englewood 7539.

BUICK—LIGHT SIX TOUR. D45, NEW TOP, spare tire; good condition. McCLURE, Blackstone 749.

BUICK—TOURING, D 55; GOOD COND., quiet sale; $750. Call Victory 2140. 2507 S. Michigan.

BUICK D-45—FINE CONDITION; 4 NEW tires; 1 spare; spotlight and motor meter. Big bargain at $800. 1634 Kimball-av.

BUICK K-45—1920; CANNOT BE TOLD from new; cord tires; payments. Call Sunnyside 1680.

BUICK — LIGHT 6, A1 CONDITION; NEW top; private owner. Earle Garage, 217 E. 61st, or call Englewood 9689.

BUICK—1919, 7 PASS.; EXCELLENT CONDITION; new paint and top; good tires. Sunnyside 7188.

BUICK — 1920 7 PASS.; MANY EXTRAS; like new; bargain, $1,600. 3717 W. Harrison-st.

BUICK—C-35 TOURING; JUST OVERhauled; good tires, new top; bargain; $650. 3520 W. 14th-st. Phone Lawndale 1304.

BUICK E-45 TOUR. — REBUILT, REPAINTED, wire wheels; a dandy; bargain. 347 E. Garfield-blvd.

BUICK—E-45 TOUR., FINE COND., SACRIfice; owner. Kildare 5770 after 3.

BUICK—4 CYLINDER ROADSTER, 1918; good cond. 5300 W. Crawford-av. Saloon.

BUICK—1920, BARGAIN. 7 PASS. touring car. Must sell at once. 6018 S. Halsted.

BUICK—7 PASS., 6 CYL., GOOD COND.; new paint. Well. 3717.

BUICK—1920; RUN 1,000 MILES; 5 tires and bumper. Humboldt 7474.

BUICK—5 PAS. 1917; 6 CYL.; 2 SPARE tires; fine cond.; $895. 8232 Jj-Kson-blvd.

BUICK—1917 TOURING; A1 COND.; BARgain. 2 to 5. 3201 Archer-av. Yds. 2641.

BUICK ROAD., 1919, NEW TIRES, $1,350. Garfield 4313. 761 S. Kenneth-av.

BUICK—1345; TIRES, PAINT, PERFECT. Like new. Bargain. 5524 Division-st.

BUICK—1920, BRAND NEW, 5 PASS. SEDan top. L. V. 901. 3837 Broadway.

BUICK—E-45—TOUR., 1918; PAINT AND top new; 1920 Graceland 5744.

BUICK—1918, 5 PASS., BARG., $900. 6113 South Park-av. Normal 4430.

AUTOMOBILES—GASOLINE.

ATTENTION!

We are going to sacrifice the following used cars. If you are unable to call and see them, fill in the attached coupon and detailed information will be mailed you both as to the condition of the car and our Liberal Time Payment Plan:

NO.	YEAR.	MAKE.	MODEL.
1	1920	ELGIN	SCOUT
2	1920	OVERLAND	COUPE
3	1920	ELGIN	TOURING
4	1920	ELGIN	TOURING
5	1919	ELGIN	ROADSTER
6	1919	ELGIN	TOURING
7	1919	ELGIN	ROADSTER
8	1917	WILLYS-KNIGHT	COUPE
9	1917	COLE 8	COUPE
10	1917	COLE 8	TOURING
11	1917	COLE 8	TOURING
12	1917	OLDS	SPORT
13	1919	OAKLAND	TOURING
14	1917	CHEVROLET	TOURING

CUT THIS OFF.

COUPON

NAME .....

CAR NO. .....

ADDRESS .....

ELGIN MOTOR CAR SALES CO., 2323 Michigan-av. Calumet 5420.

4 BARGAINS

CUNNINGHAM TOWN LIMOUSINE, painted beautiful dark green, has an excellent set of Miller cord tires, and one extra; 5 Rudge-Whitworth wire wheels, Westinghouse shock absorbers, bumper, and trunk rack. This is a late model and very stylish in appearance. Can be had at a great saving over the price of a new one. ....$4000.

1920 NASH TOURING CAR, 5-passenger, practically new car. Could not be classed as a used car; speedometer indicates less than 1800, used but a short time. Customer getting a larger car. Excellent set of goodyear tires, bumper, etc. Here is a real bargain at our price of..... $1600.

PIERCE ARROW, model 648, type B-2, touring car. Is equipped with excellent set of cord tires, 2 extras. Paint dark green, in excellent condition. Many extras. Mechanical condition exceptionally good. Can be had at a great saving. Special for this sale at ..... $1800.

WINTON, model 22 A, light 6 touring car; excellent mechanical condition; has fine set of tires, one extra and bumper; paint in good shape. Here is a real bargain at our price $975

CADILLAC MOTOR CAR COMPANY,

2301 Michigan-av. Calumet 4841.

FORD BARGAINS.

CASH, TERMS, EXCHANGE.

1919 Touring, 5, block, like new	$450
1918 Touring, Al cond.; extras	395
1918 Coupe, elec. starter, dem. rims	685
1919 Roadster, perf. cond.	525
1917 Roadster, dem. rims, del. box	335
1916 Roadster, overhauled	285
1919 Coupe, canopy top, like new	560
1916 Chassis, '17 motor, good order	185

LOUIS A. DONN, 7016 Wentworth-av. Yincennes 3038. Open evenings and Sundays.

FRANK F. HIRSCH & CO.,

4733 COTTAGE GROVE-AV. Mercer 2273 Sport; like new. Olds sedan, 1920. 5 cords; refinished. Chevrolet demonstrator car, 490; like new. Cortlas light delivery truck. Bargain. Open Sundays and evenings. Phone Drexel 3596.

ELGIN — 1920, SPORT; SCRIPPS, 1920, touring; Hudson, 1919, touring; 1919 M, 90 Overland touring; 1918 Studebaker; all cars in excellent condition; terms or cash. 1133 Lawrence-av. Open evenings.

BUICK, 1920,

Model K-49, 7 pass., run 2,600 miles; Lyon bumper, motormeter, transm. box, spare tire [new]; car looks and runs like new.

WEST SUBURBAN MOTOR CO., Buick Distributor. La Grange 533.

BUICK ROADSTER.

Late 1918 3 passenger Model E-44, new top, new tires, refinished. $975. Terms. HINSHAW & SHERMAN, 5955 S. Halsted-st. Englewood 170.

BUICK 1918

5 pass., in excellent running condition; paint and tires look fine; biggest snap in Chicago. $995. STUDEBAKER SALES CO. OF CHICAGO, 2030 Michigan-av.

BUICK—6, 45, ROADSTER; USED 8,700 miles; original paint; cord tires; snubbers; transmission lock; demountable rim fasses, etc.; biggest bargain seen at $850; must be sold quick. MR. THASKY, 855 Lakeside-pl.

BUICK 1920 ROAD.

5 cord tires, bumper, spotlight; just like new in every respect. $1,475; trade or terms. 4946 W. 20th-pl. Cottage Grove 1040.

5 new tires; leaving city; will not refuse any reas. offer. 2658 Washington-blvd., 2d flat, after 1 p. m.

BUICK COUPE,

4 pass., repainted, new seat covers; car in A1 condition, price $1,500. 3308 W. Northav. Phone Belmont 5176.

BUICK D-45 TOURING—A1 MECH. COND., seat covers, 5 tires, $725, trade or terms. 6131 Cottage Grove. Midway 906.

CADILLAC

Model 55, 7 pass., in first class mechanical condition; good tires and excellent paint. You can save several hundred dollars by asking for demonstration today. Liberal terms. STUDEBAKER SALES CO. OF CHICAGO, 2030 Michigan-av.

CADILLAC—DUBLE DOOR, 1918 model 57, in perfect mechanical condition. Cord tires with two extra, one never used. Seven passenger. Newly paint job. Bumper. Touring model with separate glass winter body. Seat covers. EDNA S. KAUFMAN, Rm. 242, Chicago Beach Hotel.

CADILLAC

1919 touring car; splendid condition; has never been off of the city boulevards; all necessary equipment. Can be seen by appointment. Franklin 2310.

CADILLAC ROADSTER,

1917, type 55; car has seat covers, all cord tires, in excellent condition; $1,750.

E. E. ESCH, 2216 Michigan-av. Calumet 5720.

CADILLAC LIMOUSINE,

Style 57; exceptional bargain if sold at once; perfect condition. Apply C. H. Lock, Parkway Hotel, 2100 Lincoln Park, West.

CADILLAC 4 PASS.

Very fine mech. cond.; 5 cord tires; good paint and top; must sacrifice; trade or terms. Mid. 906. 6131 Cottage Grove-av.

CADILLAC 8 TOUR., 57-E.

New cord tires; big snap, $2,350. Tailor, 439 N. Clark.

CADILLAC—MODEL 57, 7 PASSENGER touring car, as good as new; used 5,000 miles; $3,200. QUICK SERVICE LAUNDRY CO., 319 S. Paulina-st.

CADILLAC — 8 TOUR., LATEST DOUBLE letter 57, slightly used; 6,500 miles; terms, or will take Ford in trade, part payment. J. A. THASKY, 855 Lakeside-pl.

CADILLAC—1920, MODEL 59, TOURING; Royal blue; three new extra tire car in splendid condition, $4,000; will trade. Address C O 381, Tribune.

CADILLAC—8 CYL., 7 PASS., MOTOR AND tires just overhauled; new top, new chains, repainted; $900 buys this bargain. Robinson & Rowland, 1436 S. Wabash.

CADILLAC 7 PASS. PHAETON, WONderful condition; all kinds of extras. SNOW, 1420 Michigan-av. Ph. Cal. 868.

CADILLAC 8 SEDAN—MODEL 57; EXCEPtional condition; must be seen to be appreciated. Call Sunnyside 1680.

CADILLAC — 1914 TOURING; FINE CONDItion; 4 tires. Lake V. 6786.

CADILLAC—8 TOURING, LIKE NEW. ROGers Park 1334 or Rand. 4193.

CADILLAC 53—7 PASS., LOOKS AND RUNS like new; bargain. Drexel 3420.

CADILLAC—1918, MODEL 53, 1ST CLASS cond., 5 new cord tires. Tel. Cal. 4191.

CASE—1918 7 PASS. TOUR., FOR SALE—Just rebuilt, motor like new, priv. owner; must sell, $600 or best offer. 3707 Irving-pk.

CASE—1914 TOURING; DUAL IGNITION, self starter; fully equipped; $550 cash or terms. 2713 Diversey-av. Humboldt 2392.

CHALMERS—LIGHT SIX 5 PASS., NEW paint, motor in A1 condition; bargain; will take Ford in trade. Address 1115 Thomas-av., Forest Pk., Ill., 3d flat. Call Sunday or evenings.

CHALMERS—1920; RUN 1,500 MILES; 7 tires; $900 cash or easy terms. 834 E. 45th-st. Oakland 2792.

CHALMERS 6, GOOD CONDITION, LIKE new; bargain. MRS. CRAWFORD, Normal 7164.

CHALMERS — 6, SEDAN, FINE FAMILY car; $580. RYAN, 1337 N. Clark.

CHALMERS—FOR SALE—MASTER 6, 5 passenger; bargain. Ph. Ravens. 2979.

CHANDLER—1920, 4 PASS. SPORT CAR. Good as new. Run 2,500 miles. Bargain. Heenwall Motor Co., 2300 Michigan-av.

CHANDLER—TOURING, 1918, WITH EXtra winter top, excellent condition; $1,000 cash. Can be seen at 917 Greenwood-av., Wilmette.

CHANDLER, 1918, DISPATCH MODEL, cord tires, motor in excellent condition; good reason for selling. Call Harr. 4477.

CHANDLER—1917 6 PASSENGER TOURING repainted, in very good condition; must be sold. Phone Oak Park 2100.

CHANDLER DEMONSTRATOR — 1920; 7 passenger; like new; $2,000. Louis Geyler Co., 931 Wilson-av. Sunnyside 1423.

CHANDLER—1917 CHUMMY ROADSTER; good cond.; must dispose; acc. sickness; as reas. offer refused. Irving 8857.

CHANDLER — 7 PASS.; MANY EXTRAS; $900. 5308 Broadway. Edge. 440.

CHANDLER—MODEL 1917, SEVEN PAS. sengers; $775. Phone Devonshire Grove 5857.

CHALMERS MASTER 6, 1916, FINE CONDItion, $550. Ph. Tues. a. m. Central 60.

AUTOMOBILES—GASOLINE.

STUTZ

Inspect our stock before buying a used car. A visit will show you how a used car should be offered for sale. Our cars are unequaled as to appearance and condition and our prices save you money.

1917	Paige touring	$1,000
1917	Peerless touring	1,275
1917	Mercer touring	2,400
1919	Oldsmobile sport	1,400
1919	National sport	800
1917	Packard phaeton	2,300
1920	Nash sport	1,600
1916	Lexington sport	1,500
1918	Moon sport	750
1917	Reo roadster	800
1917	Scripps-Booth roadster	650
1919	Buick Roadster	800
1918	Overland 90, closed	1,000
1916	National, closed	1,300
1916	Hudson sport sedan	1,800
1917	Cadillac Victoria	2,300
1919	Paige sport	2,350

A complete line of rebuilt Stutzes for immediate delivery.

Many others in open and closed models of the better makes. Every car refinished and overhauled. They're as nearly new as any used car you've ever seen.

ERWIN GREER AUTOMOBILE CO.

STUTZ DISTRIBUTORS, 2437-39 Michigan-av. Calumet 4600. Open Sundays.

Great Reduction SALE

Have 20 swell closed cars of all descriptions. Will sell at a sacrifice. Open Sunday and Labor Day.

Harry P. Branstetter, 30 E. 26th-st. Victory 8888.

KING

USED CAR BARGAINS.

1919 Oakland Roadster	$ 850
1919 King, 7 passenger	1,000
1919 King, "Foursome" guaranteed	1,200
1917 King, 7 passenger	850

IRON CITY MOTORS COMPANY, 2439 MICHIGAN-AV. OPEN SUNDAY. CALUMET 544-555.

CLEARING SALE.

1920 light six Paige demon	$1,750
1919 Paige sport model, bargain	2,000
1917 Light six Paige touring	900
1919 Baby Grand Chevrolet touring	900
1919 Oakland six touring	950
1919 Scripps-Booth touring	950

Late model Chevrolets, from $275 up; also Haynes, Reo, Chalmers, at bargain prices.

AUBURN-BEAUTY MOTOR CAR CO., 2626 W. North-av. Armitage 770. OPEN EVE. AND SUND.

CADILLAC — OVERLAND, VELIE AND others; $100 cash, bal. terms. 834 E. 43d-st. Oak. 2791.

CHANDLER

Late model 7 passenger touring. This is the same as present model car; thoroughly renewed in every detail; newly painted; rich Chandler blue body, with black fenders and hood. The top and upholstering are in excellent condition; is equipped with new tires; has Stewart storm curtains, opening with doors. Compare this beautiful car with new cars selling at more money. You will readily see the value.

THOMAS J. HAY, INC., 2521 Michigan-av. Victory 8200.

CHANDLER — '18 DISPATCH; FULLY equipped, new wheels, new cord tires, seat covers, etc.; due to owner's long illness, car run but 7,500 miles; looks and runs like new; original cost $2,600; bargain for cash. 1416 Luna-av., N. Austin.

CHANDLER—FOR SALE—LATE '17 7 pass., family car; motor exceptional; good seat covers; tires, 3 new, 1 spare; equipped At Kenilworth Motor Garage or call Randolph 2235, Wilmette 2154. Make offer.

CHANDLER—MODEL '19, 7 PASSENGER; excellent mechanical condition. $850; no trades; no dealers. Phone Normal 5939. 6606 Perry-av.

CHANDLER—ALMOST NEW FOUR PASS. Despatch; fully equipped, attractive price, owner leaving city. Can be seen Sunday at 5 p. m. 1944 Lawrence-av.

CHANDLER—1917, 7 PASS., REPAINTED and overhauled; can't be told from new; will take small car in trade. Ask for MR. VEZZARA, car, at 6445 S. Western-av.

CHANDLER TOUR., $975.

Practically new car in every respect; terms 6232 Cottage Grove. Wentworth 3780.

CHANDLER — 1920 DISPATCH; FULLY equipped, wire wheels, cord tires; Al condition; private party. Must sell. Phone Vincennes 8.

CHANDLER—1919, PASS. TOURING; wire wheels; rebuilt 8 weeks ago at cost of over $600; new top; paint, tires, etc. Englewood 4332.

CHEVROLET TOURING—

1918—in beautiful shape; will sacrifice for $560 if taken at once. Terms. 1115 E. 63d-st.

CHEVROLET—1920 TOUR'G,

Model 490, used only 3,000 miles; guarantee same as new; $300 cash, bal. monthly notes if desired.

1919 Chevrolet touring, bargain. 3046 Lincoln-av. Open Sunday.

CHEVROLET

Late model 4-90 tour.; looks as good as the day it left the factory; run very little; bargain. STUDEBAKER SALES CO. OF CHICAGO, 2030 Michigan-av.

CHEVROLET — 1915 5 PASS. TOURING with excellent set of seat covers, $20 wheel lock, 5 tires refinished and has the appearance of new. $375.

LEWIS AUTO SALES CO., 3109 W. 22d. Lawndale 455.

CHEVROLET — 1920 LIGHT DELIVERY; good mech. condition; no reasonable offer refused. CHEVROLET MOTOR CO., 2613 Michigan-av.

CHEVROLET—BABY GRAND, $500; MODern equipment; mechanically O. K. 709 Bowen-pl., all day Sunday; other days after 5 evening.

CHEVROLET — 1920 LIGHT DELIVERY; good mech. condition; no reasonable offer refused. CHEVROLET MOTOR CO., 2613 Michigan-av.

CHEVROLET—1920, 4-90 MODEL; 5 PASsenger touring, in A-1 condition; no reasonable offer refused. Call E. Gomoll, Yards 5320.

CHEVROLET—FOR SALE—5 PASS.; GOOD tires and cond.; will sell at a sacrifice. 1459 Blackhawk-st.

CHEVROLET—1919 F. B., IN EXCELLENT condition; private owner will accept reasonable offer. Call Seeley 8150.

CHEVROLET—1919; RUN 5,000 MILES; cheap. Sunday, 1333 Eddy-st. Lake View 5552.

CHEVROLET — BABY GRAND TOURING; good condition; cheap; Sun. and Mon. 5426 Broadway.

CHEVROLET ROADSTER, 1919, IN FINE condition; will sacrifice for $375. Garfield 1599. 514 N. Homan-av.

CHEVROLET — BABY GRAND, $250; RUNS good; leather seats good; body good; needs paint. Phone Rockwell 4380.

CHEVROLET—490 TOURING; GOOD RUNning order; $300 cash. FADEEN, 1510 Rosemont-av., or phone Main 5347.

CHEVROLET—BABY GRAND; PERFECT cond., new cord tires; fully equipped. Bargain. Edgewater 1046.

CHEVROLET — 490 TOUR., LATE '18, WINter top; A1 condition. $475. Lawndale 7013.

CHEVROLET—MOD. 490, AT A BARGAIN by owner. 3229 Seminary-av., 1st fl.

CHEVROLET SEDAN—1920, BRAND NEW, never been run. L. V. 901, 3837 Brdwy.

CHEVROLET—1918, TOUR.; FIRST CLASS cond.; terms. 1623 S. Wabash.

CHEVROLET—1919 TOUR.; WILL TAKE $435. Tailor, 439 N. Clark.

CHEVROLET—1920 TOUR.; MODEL 490; 4,000 miles; cheap. Lake View 6401.

CHEVROLET—1919; GOOD CONDITION; $550. 2215 N. Halsted-st.

CHEVROLET — M 490, $300; EXCELLENT condition. 1926 W. Madison.

CHEVROLET 1920—3 MONTHS OLD, $595. 2401 Logan-blvd.

CHEVROLET TOUR.—PERF. COND., $350, cash or time. 3415 Madison.

COLE ROADSTER—$400; FULLY EQUIPPED, to make trip if desired; 3 new tires and tubes; other extras; will demonstrate from garage. 5338 Woodlawn-av., rear.

COLE—ROADSTER, 1920, NEW, SPORT MODel, disc wheels; run very little; can be seen at 60 E. 44th-st.; real bargain for some one who appreciates class. SMYTH.

COLE—7 PASS. TOUR., OVERHAULED; looks like new; must sacrifice for cash; best offer. 1623 N. Girard-st.

COLE 8—1917, TOURING, TO BE SOLD AT best offer. 4303 Bernard-st. Irving 4102.

COLE—LIMO. GOOD CONDITION; MAKE offer. Ph. Rogers Pk. 879.

CUNNINGHAM CAR—1917 FOUR PASS. touring, snappy, powerful, fine running order; sacrificed at $2,050. H. W. Nelson, office, Harrison 9653; Sunday, Lake View 7233.

CUNNINGHAM FUNERAL CARS—IN A1 shape; will exchange. $800; can be seen at 4542 Van Buren, Columbus 3106.

AUTOMOBILES—GASOLINE.

AUTUMN

"But the air's so appetizin', and the landscape through the haze
Of a crisp and sunny morning of the airly autumn days
Is a picture that no painter has the coloring to match,
When the frost is on the punkin and the fodder's in the shock."

—James Whitcomb Riley.

A good automobile will make it possible to enjoy the beauties of Indian summer. The roads are hard and smooth—and not crowded. Below are a few of our choicest offerings:

1920 Locomobile 6-48 Sportif. Only 3 months old and driven carefully just 3,000 miles. For twenty years the favorite transportation of America's first families." $2,000 less than cost.

1920 Pierce-Arrow 6-48, 7 passenger Touring; dual valve; two months old and driven only 2,500 miles; the most popular high grade American car. $1,500 less than cost.

1919 Pierce-Arrow 6-48 4 passenger Sport Roadster. Dual valve. Four doors. In service for only 5,000 miles. A very distinctive, smart appearing car.

1918 Pierce-Arrow 6-38 5 passenger Touring Car. A beautiful car, renewed inside and outside.

1918 Pierce-Arrow 6-38 7 passenger Sedan. Presents the appearance of new.

Every car sold with standard new warranty. No war tax.

Harris & Rodgers

America's Largest High Grade Car Dealers. [Members Chicago Automobile Trade Ass'n.] 1424-26 S. Mich.-av. Cal. 2215 and 6129. Open Evenings and Sundays for your convenience.

Special Bargains

1920 STEPHENS SALIENT SIX—6 pass., thoroughly rebuilt and refinished; equipped with practically new cord tires, bumper, etc.; carries our standard guarantee; an unusual bargain at $1,900

1919 SCRIPPS BOOTH SIX—5 pass. touring, thoroughly rebuilt and refinished; equipped with practically new tires; a rare bargain at..... 1,000

1920 BUICK K-45—5 pass.; has been used but very little and equipped with 6 unusually good tires; this car throughout is practically new and a bargain at 1,550

TRIANGLE MOTORS, Inc.

Calumet 6813. 2229 Michigan-av.

NASH, OLDSMOBILE, STEARNS. MAXWELL.

Oldsmobile, 7-pass., 1920, $1850.
Oldsmobile Coupe, 1920, $1,850.
Oldsmobile, 5-pass., 1920, $1350.
Nash, 5-pass., 1918, $1060.
Buick, 5-pass., 1920, $600.
Nash Sedan, 1918, $1350.
Nash, 5-pass., 1919, $1250.
Stearns, 6 mod., 1917, $625.
Oakland, 5-pass., 1919, $1000.
Studebaker, 5-pass., 1918, $375.
Maxwell, 5-pass., 1917, $300.

Time payments and trades accepted. Open evenings and Sundays.
3307 North, Albany 483.

Making Room for New SAXON DUPLEX

LARGE STOCK OF REBUILT SAXONS AND OTHER CARS. NO REASONABLE OFFER REFUSED.

GRAHAM MOTOR CO., 2429 Michigan-av.

EXCHANGE CAR BULLETIN MAILED ON request. Maxwell Sales Co., 25th and Michigan-av. Calumet 5820.

DAVIS—1919.

5 tires, like new, fine condition. HOLZER, 1806 S. State-st.

DODGE.

Five pass. tour., Rex winter top, shock absorbers, bumpers, 5 good tires. If you want a bargain write me or phone Wilmette 600 or Wilmette 1417. A. R. Eddington, 1157 Wilmette-av., Wilmette.

DODGE 1919 ROADSTER.

This car is in perf. mech. cond. The paint and tires are like new. The car is equipped with 2 bumpers, spot light, and neutral lock. A real bargain. Terms.

6031 Cott. Grove.

DODGE 1920

Roadster, only run few hundred miles; cannot be told from new car; bargain; liberal terms. STUDEBAKER SALES CO. OF CHICAGO, 2030 Michigan-av.

DODGE 1917 TOURING—COMPLETELY overhauled, mech. cond., new top; upholstering paint, and tires like new. A PERFECT MACHINE IN EVERY RESPECT. SEE BARGAIN—$750 cash. 947 W. Harrison-st., Oak Park, Ill.

DODGE TOURING, 1918.

5 good tires, very fine condition throughout; must sell. Trade or terms. 6131 Cottage Grove-av. Midway 906.

DODGE TOUR., 1919.

Looks and runs like brand new; 5 tires, bumper, etc.; cheap if sold at once. 5349 S. Ashland.

DODGE COUPE, 1918.

Perfect condition; run only 7,000 miles; bargain for cash. Ph. Wilmette 516 or call 1603 Wilmette-av.

DODGE—TOURING, 1918, IN SPLENDID CONdition; overhauled this season; new battery; new Stromberg carburetor; leaving town, new 5 mountain-av., Oak Park.

DODGE SEDAN—NEW; RUN 300 MILES; 30 days old. Call and make offer; cheap till the 15th of this month. EDWARDS, 7558 Coles-av.

DODGE TOURING—FINE MECHANICAL condition, 5 Goodyear tires; Johnson lock, 115 light; new top. Bargain at $700. 3354 W. Fulton. Kedzie 6144.

DODGE—5 PASSENGER; JUST OVERhauled and repainted; new tires; take small car in part payment. FORTIN, 319 W. Fronta-st. Wheaton, Ill.

DODGE—LATE '18 TOUR., WINTER AND summer tops, with a heater; exc. engine, good tires; bargain. Call Every afternoon or rear. Phone Humboldt 3451.

DODGE—LIMOUSINE, TOWN CAR, USED in private family; practically new. Telephone Winnetka 155.

DODGE—1917; WONDERFUL CASH BARgain; driven only 2,111 miles; run and runs like new. See it 1739 W. Madison.

DODGE — 1917 TOUR., 5 OVERSIZE TIRES; snap at $625. 5169 Michigan, Kenwood 5817.

DODGE—RDSTR.; WINTER AND SUMMER top; good tires, paint and mechanical condition; $775 cash. Tel. Irving 229

DODGE—SEDAN, 1919; 5 NEW TIRES; PERfect condition; must sell at sacrifice; price $1,450. Ph. Edg. 5220.

DODGE TOUR.; DETACHABLE SEDAN top; good cond.; reas. Apply HART, 5567 S. Hoyne or Englewood State Bank, Tues.

DODGE—TOUR. LATE MODEL, ELEC. cond.; 5 new tires, bumper, spot light, etc.; a bargain. 3415 W. Madison.

DODGE TAXICAB—LATE 1919 MODEL; fully equipped; no reas. offer refused. Brennan's Garage, 2135 Lincoln-av.

DODGE—TOUR., 1917, ENGINE OVERhauled, winter top, Johnson lock, Neville wheels, 2 new cords. Belmont 389.

DODGE—TOURING CAR; 1920; LIKE NEW; $1,100. Ph. Rogers Park 1424.

DODGE — 1917 TOUR., A1 CONDITION; will sacrifice. 7808 Union-av. Stew. 7194.

DODGE—TOURING; LATE 1916; PERFECT new tires, extras. Lay, Eng. 5594. 6628 Lafayette-av.

DODGE—1916 ROADSTER, PERFECT CONdition, $150 extras, $375. 7758 S. May-st.

FORD CAR — 1918; COMMERCIAL BODY; all equip., $525; terms. 1004 Diversey-pkwy.

FORD—1920 TOUR. STARTER, DEM. RIMS, new tires, extras. Lay. Eng. 5594. 6628 Lafayette-av.

FORD—1916 ROADSTER, PERFECT CONdition, $150 extras, $375. 7758 S. May-st.

FORD CAR — 1918; COMMERCIAL BODY; 131 E. 43d-st. Drexel 5800.

FORD—TOUR., NEW BODY AND FENDERS. All mech. good. 6017 Broadway.

FORD ROADSTER—CASH OR TERMS. 742?4 E. 67th-st.

FORD ROADSTER—1920, LOT OF EXTRAS, good as new; cheap for cash or time. 1111 N. Clark-st.

FORD — TAXI, 1918; A1 CONDITION. 1503 S. Michigan-av. Calumet 6760.

FORD CHASSIS—WITH BRAND NEW 1920 engine; cheap. Garfield 5567.

FORD — SEDAN, MANY EXTRAS; like new; $850. 4407 W. Madison.

FORD RDST.—BARGAIN. CALL SUN. OR Mon.; leaving city. 1057 Otto-av. Rav.5971.

FORD—WITH GROCERY BODY; GOOD CONdition. 3 new tires. $300. 2111 Michigan.

FORD TOURING—LATE '19; RUN 4,000 M.; extras; perfect cond.; $475. 5321 Madison.

FORD TOURING, 1917; PERFECT; WONderful bargain, $350. 4858 W. Lake-st.

FORD — TOURING, 1920; GOOD AS NEW; 3 months old, $600. 4407 W. Madison.

FORD ROADSTER; LIKE NEW; MUST be sold; bargain; $325. 4358 W. Lake.

FORD TOURING—A1 CONDITION, CHEAP. 1238 E. 47th-

AUTOMOBILES—GASOLINE.

SPECIAL SALE
REBUILT MITCHELLS
AND OTHER MAKES
onthly Payment Pla

TERMS.
PAY DOWN. PAY MO.
$350 $45 per mo.
400 50 per mo.
500 65 per mo.
600 75 per mo.
700 85 per mo.
800 95 per mo.
900 $5 per mo.

INTEREST TO PAY.
MORTGAGE CHARGES TO PAY.
FREIGHT TO PAY.
INSURANCE TO PAY.

ery car insured for fire and theft at 80% value for one year without charge.

Your old car [nothing older than 1912] taken in trade and considered as part of cash payment.

REBUILT MITCHELLS CARRY SAME GUARANTEE AS NEW CARS.
TWO SALESROOMS.

MITCHELL

328-2334 MICHIGAN-AV.
PEN EVENINGS AND SUNDAYS.
TELEPHONE VICTORY 3800.

BRISCOE.

oadster demonstrator
touring, and 1918 tour
, in good condition; good
ues.

wn-Moriarity Motor Co.
6 S. Michigan-av. Phone
tory 8668. Open Sunday

BARGAINS
USED CARS.

Oakland Tour., new paint.....$
Oakland Road., new paint.....
Oakland Tour., new paint.....
Oakland Sedan, like new.....
Oakland Tour., new paint.....
Chevrolet Road., fine con.....
Chevrolet Tour., new paint.....
Franklin Tour., new paint.....
Mitchell Tour., new paint.....
Diessel Sedan, fine cond.....
8 cyl. Oakland, new paint.....
diate delivery on all new cars.
Cash or monthly payments.

land-Phillips Motor Co.
4017 Sheridan-rd. L. V. 8206.
Open evenings.

andler-Cleveland-Don

KINNE MOTOR CO.,
Milwaukee-av. Irving 5600.
BARGAINS IN USED CARS.

DSON AND ESSEX DIST.
r used car taken in trade.
ars priced for quick sale.
PARKWAY MOTOR SALES CO.,
W. North-av. near Clark-st.

LAND NEW CARS, $300 DOWN BUY
1 year; also good renewed cars. Re
Motor Sales Co., 117 E. Garfield-blvd.
bd 613.

HAYNES.

t model 7 pass., 6 cyl., overhauled and
ted; complete equipment; cord tires;
derful bargain. Big sacrifice.
HARRY P. BRANSTETTER,
26th-st. Victory 5300.
Open Sunday and Labor Day.

ES—LATE 1918 MODEL; like
rebuilt and repainted a dark gray
ream white; just received; matching
od set of tires, with one extra. This is
7-pass. car and will guarantee same
erior to $1,650. Victory 4798.

MORTIMER.
Michigan-av. Calumet 1061.

E LIGHT 6—5 PASS. TOURING;
llent condition; looks like new; or
ed with Alemite system, spotlights,
ack, pyrene, spare tires, winter side
er covers, hood covers, rear view
, tools; owner travels; bargain for
1935 Indiana-av.

ES TOUR. CAR—OVERHAULED NEW
ainted; tires, engine condition; $750. Be
y. 5507 S. Racine-av.

HOLMES

a. 1919 touring car in excellent condi-
has been used very little; owner out of
and has retired that car be sold quick-
at a sacrifice in order to turn quickly.
Evanston 730.

RD—6 $400; GOOD CONDITION;
batteries; lots of extras. 7041 Union.

HUDSON SUPER-SIX.

n pass., perf. mech. condition; new
fine tires; a guaranteed car for
; worth $1,750.
TERMS.
6058 Cott. Grove.

UDSON SPORT—1920.

ect mechanical condition; new extra
pecial side lights and side windshield;
ractically new; original paint perfect
dge. 6853.

HUDSON SUPER SIX.

s, tour.; perfect mechanical condi-
paint; car looks like new; owner leav-
y; best cash offer takes it. 1197 Sun-
unnyside 3459.

UDSON CABRIOLET,

rvix; like new; ideal car for winter;
ust sell for cash. Call Sun. eve. Monday,
3822 Ergleston-av. Stewart 9699.

Lexington Sedanette

Late model; used 6,500 miles; 5 good cord
tires, 2 bumpers, lock, other extras; looks and
runs as near as new. Just the car for business
or physician. Bargain if taken at once. Mr.
LEWIS, 3046 Lincoln-av., Lexington dealer.

LEXINGTON—TOURING, 1918. THIS CAR
has been driven less than 9,000 miles, new-
ly painted and overhauled. Your old car
taken in trade. Must be sold before Mon-
day. HALPERIN BROS. MOTOR CO.,
2241 S. Michigan. Calumet 1091.

LEXINGTON CHUMMY—
Just overhauled; 5 good tires, bumper,
spotlight, $675; will consider terms. 6131
Cottage Grove. Mid. 906.

LEXINGTON—A1 COND., 3 NEW TIRES.
Sacr. if taken at once. Columbus 4840.

LEXINGTON—SPORT MODEL; 1ST CLASS
condition; bargain. Midway 5468.

LEXINGTON 4-SKP PASS. CON. ENGINE;
new tires; fine cond.; $50. 2222 Warren.

LEXINGTON—FOR SALE—SPORT MODEL;
brand new. Stewart 3700.

LEXINGTON SPORT—1920; DRIVEN 3,500
miles; will sacrifice. National 4290.

LIBERTY—TOURING, 1920; EXCELLENT
cond. Call Tuesday a. m., ROSE, Rogers
Park 1706.

LIBERTY — TOURING, 1918; EXCELLENT
condition, $825. 4407 W. Madison.

LOCOMOBILE—7 PASS. TOUR. LATE MOD-
el; price $2,250. 3960 Elston-av. Irving
3545.

LOZIER—7 PASS., $650, OR TRADE SMALL
car. Columbus 2726. 5555 Flournoy-st.

MADISON—6 CYL. 7 PASS. RUTTENBERG
motor, 4 tires, 2 spares; excellent
condition; can be seen Sunday and Mon-
day at 6749 S. Winchester. Tel. Republic
9800.

MARATHON—4 CYL. CONT. MOTOR. $150;
easy tow car. 3912 N. Robey-st.

MARION TOURING—1917.

In exceptionally fine condi-
tion. You must see this car
to appreciate it. Special,
$385. Terms. 1115 E. 63d-st.

Marmon 34 Chummy

6 pass., newly painted and in excellent
mechanical condition; good set of cord tires
and two extras; equipment complete; must
this car as I have no use for it. Car
be seen at my garage, 7000 Stonelake-
, and office phone is Franklin 4576.

MARMON TOURING.

Must sell my late 1918; has been refin
and overhauled; will sell reasonable
quick sale. I need the cash. MR. GRACE.
Oakland 1724.

MARMON—1918 TOUR., NEWLY PAINT-
ed and thoroughly overhauled; $2,600 or
offer. Owner leaving for Europe. Ad-
ress H 382, Tribune.

MARMON—1920 TOUR., PASS., FOUR
door; must dispose of this wonderful car
this week; no reasonable offer refused. Wall
Street 344.

MARMON—CHUMMY 5 PASSENGER SPEEDSTER; 5 NEW
cord tires; wire wheels; newly painted;
top covers; many extras; looks like new.
BARGAIN. Address J 543, Tribune.

MARMON "34" TOUR.

Al cond.; will sell at a bargain. Call at
2 E. Sacramento-av. Monticello 202.

MAXWELL—1917, 5 PASS.; JUST OVER-
hauled; must sell for cash. Call Owner.
Stewart 1394.

MARMON — MODEL 41. A1 CONDITION;
quite reasonable. Vista Motor Sales. 823
Diversey. Oakland 2223.

MARMON CHUMMY—1919; CITY DRIVEN
1,000 miles; A1 condition. Superior 86.

MAXWELL — LATE '17; PERFECT ME-
chanical condition; good tires. 5440 Mich.
ave. 3062.

MAXWELL — TOURING, 1920. PRACTICAL-
ly new; will sell cheap. Phone Oak Park
3146.

MAXWELL—1918; 5 PASS.; OVERHAULED;
new paint, top, and tires; $425. 1828 S.
Kedzie-av. Lawndale 5128.

MAXWELL TOUR., PERF. CONDITION;
$350; cash or time. 3416 W. Madison.

MAXWELL DEMONSTRATOR, 1920. RUN
miles. 2037 Milwaukee-av.

MAXWELL TOUR. LATE MODEL, $800.
923 E. 52d-st. Burnside 1909.

AUTOMOBILES—GASOLINE.

GLASER'S BARGAINS

Here are just a few of the many cars I am
offering at my clearance sale:

SPORT CARS.

Mercer, special built, 4 pass., the only one
of its kind in America.
Stutz, fully equipped with many
extra sport.
Chandler dispatch, wire wheels, etc.
Hudson sport, like new.
Pierce-Arrow, practically new, 4 pass.
Overland Country Club, good price.

TOURING CARS.

Cadillac 8, only $2,275.
Buick, like new, special, $875.
Franklin, has wire wheels, etc.
Ford, practically new touring, big offer.
Hudson touring, has new tire. See it.
Jordan, specially painted and equipped.
Paramount, specially upholstered and
equipped.
Chevrolet, looks and runs like new.
Overland, has seat covers and many extras.
Oldsmobile 8, many to pick from.
Oldsmobile 8, a wonderful buy at $1,175.
Paige, has seat covers, new tires, etc.
Packard 2-25 phaeton, like new.
Reo 6, will take exceptionally low price.
Studebaker, practically new touring.

ROADSTERS.

Paige, like new, many extras.
Overland, has wire wheels, etc.
Oakland, specially equipped with extras.
Studebaker, seats 3 people.

Call early, get a demonstration in one of
these cars and I am sure you'll drive one
home. Terms made to suit, or your car taken
in part payment.

JOSEPH G. GLASER,

Chicago's Largest Used Car Dealer.
Open Sundays and Evenings.
1444-48 Michigan-av. Calumet 4214.

Buy Now—Big Savings
LIBERAL TERMS—TRADES.

1920 Nash, 4 pass., coupe.
1920 Kissel Silver Special, 4 pass.
1920 Marmon touring, 7 pass.
1920 Roamer sport, Vic. top, extras.
1920 Stutz, 6 pass., tour.
1920 Olds 6 coupe, run 1,200 miles.
1920 Holmes, 7 pass., air cooled.
1920 Davis sport, 4 pass.; snap.
1919 Apperson "8" Anniversary, 6 or 7 pass.
1919 Paige sedan, rebuilt and refinished.
1918 Cadillac 7 pass. tour.; ready to go.
1918 Reo 6, 7 pass; priced to move.
3 1917 Buicks, D-45, 5 pass. tour., cheap.
4 1919-18 Overlands, $350 up.
1919 Olds 6 sedan, 5 pass., coupelet.
1919 Marmon Club roster., rebuilt; cheap.
1918 Buick 4 pass. coupe; perfect.
1918 Mercer 6 pass., tour.; snap.
Oakland roster., $450; Paige, 5 pass.,
1918 Maxwell, 5 pass., $375; Over. Club
sd. $475. 50 other light cars, $300 and up.
These cars will be sold quick
at our prices.
Come early and get first
choice.

Auto Exchange,

1240 Michigan-av. Victory 1874.
Open Evenings and Sundays.

CLEARING OUT SALE.

Come and look over our large stock of used
cars which will be sold at cost.
Cadillac 8 cylinder touring.
Oldsmobile, 1918 touring.
Dodge, 1916 touring.
Chevrolet, 1919 touring.
Oakland, 1917 touring.
Also many others.
Monticello 2783.

STANLEY STEAMERS.

Have 2—4 and 7 pass., 1919 models;
perfect in every detail; 7 pass. new, 4 run
1000 miles. Will accept reasonable offer. Ph.
Superior 8550. Owner.

SIX—FAMOUS MOD. N COUPE; NEEDS
paint; $585. Ryan, 1337 N. Clark.

IMPERIAL TOURING FOR SALE — FIRST-
class condition; electric light and starter;
cheap. 2042 Aitgeld-st., 2d flat.

IMPERIAL—MUST SELL; 1917; EXCEL.
cond.; 6 good tires. Austin 1486.

INTERSTATE — 7 PASS., FINE COND.,
$900. 6000 W. Lawrence-av. Irving 1400.

JACKSON—5 PASS., EXCEL. COND., $675,
or best offer. Sheldrake 3667.

JEFFERY-CHESTERFIELD,
$450.

Seal 6, 5 pass. Reutenberg motor, Bosch
a. t. magneto; looks and runs good; car can
be seen after 6 p. m. 3508 Grenshaw. Van
Buren 1670.

JEFFERY-BUTENBERG 6—REBORED AND
completely overhauled; guaranteed A1
stock; good top and tires; new paint job.
Garage, 4303 Milwaukee-av.

JEFFERY—LATE 1917 TOUR.; MUST BE
sold this wk. at your own price. 3249 S.
Kedzie.

JEFFERY CAR—1917 MOD., 7 PASS.; GOOD
cond. Nick Boba, 730 N. Clark. Sup. 8189.

JORDAN ROAD.

Summer and winter top, wire wheels, cord
tires, first class condition. 2210 Michigan-
av. Calumet 1326.

JORDAN TOURING—1920; $2,500; FIRST
class paint; run about 6,000 miles. Phone
Park 882.

JORDAN — LATE MODEL TOURING, 5 OR
7 pass.; looks and runs like new; will demon-
strate. Rockwell 7306.

JORDAN—1918 SPORT MODEL; WIRE
wheels; cord tires; 5 extras. 4700 Washing-
ton-blvd. Columbus 308.

KING 8

Late model 5 pass. sport, painted beautiful
maroon, black wire wheels, cord tires, extra
tire, many extras. $850 cash, balance
monthly. Phone owner, Austin 6064.

KING 8 TOUR.—FINE COND.; BARGAIN AT
$1,050. Phone Sheldrake 4900, or
cor. Clark and Howard-sts.

KISSEL SEDAN.

1917, 100 pt. six, all rear sedan; just over-
hauled and painted; 2 extra tires; price $950.
Phone owner, Edgewater 3476.

KISSEL TOUR.—MUST SELL; $400 OR
best offer. Call Sat. Sun. or Monday,
3822 Ergleston-av. Stewart 9699.

Lexington Sedanette

Late model; used 6,500 miles; 5 good cord
tires, 2 bumpers, lock, other extras; looks and
runs as near as new. Just the car for business
or physician. Bargain if taken at once. Mr.
LEWIS, 3046 Lincoln-av., Lexington dealer.

LEXINGTON—TOURING, 1918. THIS CAR
has been driven less than 9,000 miles, new-
ly painted and overhauled. Your old car
taken in trade. Must be sold before Mon-
day. HALPERIN BROS. MOTOR CO.,
2241 S. Michigan. Calumet 1091.

LEXINGTON CHUMMY—
Just overhauled; 5 good tires, bumper,
spotlight, $675; will consider terms. 6131
Cottage Grove. Mid. 906.

LEXINGTON—A1 COND., 3 NEW TIRES.
Sacr. if taken at once. Columbus 4840.

LEXINGTON—SPORT MODEL; 1ST CLASS
condition; bargain. Midway 5468.

LEXINGTON 4-SKP PASS. CON. ENGINE;
new tires; fine cond.; $50. 2222 Warren.

LEXINGTON—FOR SALE—SPORT MODEL;
brand new. Stewart 3700.

LEXINGTON SPORT—1920; DRIVEN 3,500
miles; will sacrifice. National 4290.

LIBERTY—TOURING, 1920; EXCELLENT
cond. Call Tuesday a. m., ROSE, Rogers
Park 1706.

LIBERTY — TOURING, 1918; EXCELLENT
condition, $825. 4407 W. Madison.

LOCOMOBILE—7 PASS. TOUR. LATE MOD-
el; price $2,250. 3960 Elston-av. Irving
3545.

LOZIER—7 PASS., $650, OR TRADE SMALL
car. Columbus 2726. 5555 Flournoy-st.

MADISON—6 CYL. 7 PASS. RUTTENBERG
motor, 4 tires, 2 spares; excellent
condition; can be seen Sunday and Mon-
day at 6749 S. Winchester. Tel. Republic
9800.

MARATHON—4 CYL. CONT. MOTOR. $150;
easy tow car. 3912 N. Robey-st.

MARION TOURING—1917.

In exceptionally fine condi-
tion. You must see this car
to appreciate it. Special,
$385. Terms. 1115 E. 63d-st.

Marmon 34 Chummy

6 pass., newly painted and in excellent
mechanical condition; good set of cord tires
and two extras; equipment complete; must
this car as I have no use for it. Car
be seen at my garage, 7000 Stonelake-
, and office phone is Franklin 4576.

MARMON TOURING.

Must sell my late 1918; has been refin
and overhauled; will sell reasonable
quick sale. I need the cash. MR. GRACE.
Oakland 1724.

MARMON—1918 TOUR., NEWLY PAINT-
ed and thoroughly overhauled; $2,600 or
offer. Owner leaving for Europe. Ad-
ress H 382, Tribune.

MARMON—1920 TOUR., PASS., FOUR
door; must dispose of this wonderful car
this week; no reasonable offer refused. Wall
Street 344.

MARMON—CHUMMY 5 PASSENGER SPEEDSTER; 5 NEW
cord tires; wire wheels; newly painted;
top covers; many extras; looks like new.
BARGAIN. Address J 543, Tribune.

MARMON "34" TOUR.

Al cond.; will sell at a bargain. Call at
2 E. Sacramento-av. Monticello 202.

MAXWELL—1917, 5 PASS.; JUST OVER-
hauled; must sell for cash. Call Owner.
Stewart 1394.

MARMON — MODEL 41. A1 CONDITION;
quite reasonable. Vista Motor Sales. 823
Diversey. Oakland 2223.

MARMON CHUMMY—1919; CITY DRIVEN
1,000 miles; A1 condition. Superior 86.

MAXWELL — LATE '17; PERFECT ME-
chanical condition; good tires. 5440 Mich.
ave. 3062.

MAXWELL — TOURING, 1920. PRACTICAL-
ly new; will sell cheap. Phone Oak Park
3146.

MAXWELL—1918; 5 PASS.; OVERHAULED;
new paint, top, and tires; $425. 1828 S.
Kedzie-av. Lawndale 5128.

MAXWELL TOUR., PERF. CONDITION;
$350; cash or time. 3416 W. Madison.

MAXWELL DEMONSTRATOR, 1920. RUN
miles. 2037 Milwaukee-av.

MAXWELL TOUR. LATE MODEL, $800.
923 E. 52d-st. Burnside 1909.

AUTOMOBILES—GASOLINE.

MARMON
REMOVAL SALE.

Must sell every used car in
our stock before we move to
our new building, 2230
Michigan-av.
This is your big opportunity
to buy a car from our splen-
did assortment of fifty used
cars at a great saving in price.
Our stock consists of re-
newed Marmons, all models,
and the following miscellaneous cars:

1918 CADILLAC 57, 7 Pass. Touring.
1920 COLE 6, 7 Pass. Sport.
1917 HUPMOBILE, 5 Pass. Touring.
1918 Hupmobile R., 5 Pass. Touring.
1918 Hupmobile R., 5 Pass. Touring.
1920 Hupmobile R., 5 Pass. Touring.
1916 KISSKILA, 4 Pass. Coupe.
1916 LEXINGTON, 5 Pass. Touring.
1917 McFARLAN, 7 Pass. Town.
1917 MITCHELL, 6 Pass. Touring.
1918 MITCHELL, 5 Pass. Touring.
1918 NASH, 4 Pass. Coupe.
1918 NATIONAL, 7 Pass. Touring.
1918 OLDSMOBILE, 7 Pass. Touring.
1918 OLDSMOBILE, 4 Pass. Sport.
And Many Others.

Send for Booklet, "New or Renewed—Which?"
THE MARMON CHICAGO CO., INC.
Used Car Dept., 2d Floor.
2430 Michigan-av. Calumet 5600.

JACKSON
Week-End Cleanup
SALE OF RENEWED CARS.

All of these cars are in very good condition
and are especially low priced for this week-
end clean up. Every car a big snap.

1914 7 Pass. Cadillac Touring.
1918 6 Pass. Buick Touring.
1918 5 Pass. Jeffery Touring.
1918 5 Pass. Overland Touring.
1917 7 Pass. Moline Knight Touring.
1917 5 Pass. Allen Touring.
Nash Sedan.
Overland Sedan.
Oldsmobile 4 Pass. Roadster.
Lexington, 4 Pass. Chummy Roadster.
Edgar 4 Pass. Chummy Roadster.
1918 5 Pass. Paige Touring.
1916 6 Pass. Oakland Touring.
1916 7 Pass. Davis Touring.
1917 7 Pass. Essex Touring.
1920 Jackson Demonstrator.

Every one of the above cars an exceptional
value. No reasonable offer refused. Terms if
desired.

SMITH-SAUER MOTOR CO.,
2027 Michigan-av. Calumet 2079.

OAKLAND—
Our used car dept. is crowded; must make
room, so for the next week will sell these cars
at a very low price, giving liberal terms:
1920 Oakland touring.
1920 Oakland roadster.
1920 Oakland sedan [demonstrator].
1919 Oakland touring.
1919 Oakland coupe.
1919 Oakland roadster.
1918 Oakland sedan and coupe.
All Oakland cars rebuilt and repainted; look
like new cars.
OPEN EVENINGS AND SUNDAYS.
OAKLAND MOTOR CAR CO.,
Cal. 5310. 2428 Michigan-av.

FRANKLIN AIR COOLED AND STUDEBAK-
er cars; used cars in exchange. GEO.
MARQUETTE MOTOR SALES CO., 5971
Ridge-av., near Clark-st. Tel. Sheldrake
3545. Open evenings.

MAXWELL TOURING.
Looks like new; runs per-
fect; late 1919 model; only
$650; a rare bargain. Terms.
1115 E. 63d-st.

MAXWELL 1918 TOUR.

$550 takes this beautiful little car; new
leather top, overhauled, repainted, and guar-
anteed perfect; terms or trade.
EDGAR B. FITZPATRICK.
6230-32 Cottage Grove. Wentworth 3780.

MAXWELL, 1920 TOURING, RUN 1,400
miles, as good as new, $100 worth of
extras; will sacrifice for $975. Terms to
responsible party. 1403 S. 58th-av. Ph.
Cicero 4798.

MAXWELL—TOURING, 1917; PERFECT
condition; electric starter; spotlight, bump-
er, 5 good tires; runs good as new; price
$335. Phone Albany 3545. 1150 N. Mer-
stone-av.

MAXWELL 1919 TOURING.

Real snap; cash or terms. Phone Doug-
las 632.

MAXWELL—ROADSTER, 1919; BARGAIN
for cash; A1 condition. Edgr. 5663.

MERCER.

Perf. cond.; 4 new tires; 1 extra; new
tubes; ins.; 20 mi. a gal.; $750 cash.
Edgr. 4443.

OAKLAND CAR—LATE MODEL; WIRE
wheels, 6 tires; front and rear bumper,
snubbers, all set for land, and spot light
box; Monday a. m. 647 Webster-av. in
store.

OAKLAND—$650; 1918 ROAD.; WINTER
and summer top; shock absorbers; new
tires; 1 extra new tire and rim; just painted;
looks like new; need money; must sell. 840
N. Keeler-av. Albany 2408.

OAKLAND, 1918.

5 passenger touring, in A-1 condition, new
paint, new tires; reasonable offer re-
fused. 120 E. 39th-st. Boulevard 1818.

OAKLAND — $885, 1919, LIGHT 6 TOUR-
ing; cannot be told from new car, will
accept cash or car in trade. 1017 N. Ked-
zie. Albany 9488.

OAKLAND—1919 RDSTR., REPAINTED
and overhauled; looks and runs like new;
$850 cash. Ph. Monroe 5240 or Berwyn
818-R.

OAKLAND 1917 TOUR.

$575 takes 6 cyl. 5 pass.; in good condi-
tion; must be sold today. Wentworth 3780.

OAKLAND—SEDAN, 1919; NEW PAINT
and tires; must sell the owner; leaving.
Call at 600 N. Carpenter-av., Oak Park.
Phone Oak Park 6050. Easy payments.

OAKLAND—1919 ROADSTER, FIRST CLASS
tires and spare bumpers; cut off; Hartford
shock absorbers, chains; can't be told from
new car; rear barg. See Fred, Capitol Garage,
24 N. Clark.

NASH—1920.
Guar. new six, 7 pass.; fully equipped;
would take new roadster or coupe in trade;
$1,800. 28 S. Thatcher. River Forest, or
Franklin 4876.

NASH—TOURING; MUST SELL AT ONCE;
cash only; 8 months old; practically brand
new; can be seen Sundays or evenings
after 6 p. m. ROBERT REED, Kedzie 4095.

NASH—1919 A PASS. TOURING, 7 SPARE
tires, new Exide battery, car in A No. 1
shape. Ph. Oak Park 7352, between 6 and
7 evenings or Sunday bet. 9 a. m. and 6 p.m.

NASH—7 PASS., 1920, 3 MO. USED, WITH
extra new tire, spotlight, motometer, fire
extinguisher, 2 bumpers; good as new; party
leaving city. Ph. Normal 3500. Mr. Jones.

NASH—1919, 7 PASS., EXTRAS, SAME AS
new; bargain; consider small car as part
payment. Owner, So. Shore 2023.

NASH—1919, EXCELLENT COND., EXTRAS.
Phone Sun. 175. 4617 N. Winchester.

NATIONAL—1920, 45-B, 7 PASSENGER,
like new, 2,200 miles; 2 extra cord casings; side windshields,
spotlights and many extras; will sacrifice;
must sell.

H. A. HANSON,
7748 Saginaw-av. South Shore 4426.

NATIONAL—FOR SALE—SEDAN. DRIVING
seat separate from the rear; excellent con-
dition; just the car for taxi service; price
$2,000. Pitch Electric Garage, 415 W.
Creighton-av., Fort Wayne, Ind.

NATIONAL COUPELET.

1920, like new. Sacrifice for cash only.
Lake View 9000. Apt. 3115.

NATIONAL 40—SPEEDSTER; MECHAN.
perf.; good paint; tires; very fast; no
reas. offer refused; look it over at 613 S.
6th-av., Maywood. Ph. Maywood 844M.

NATIONAL SPORT MODEL—THIS CAR IS
equipped with wire wheels, new paint, in
splendid shape mech.; this car handles very
easy; $650. 2849 N. Sa-ramento-av.

NATIONAL—1918 5 PASS. TOUR. CAR;
bargain; 5 new cord tires. Call Mon., betw.
10-12, at 4542 W. Lake-st.

NATIONAL TOUR.—6, SPLENDID SHAPE
mech.; fine family car; bars. $975. 1511
N. Wood-st., 3d. rear.

OAKLAND—1920, 6 CYL. TOUR. CAR;
looks like new; must sacrifice. 49 E. Gar-
field-blvd. corner Wabash.

OAKLAND TOURING—5 PASS. TRAVELED
8,000 miles; first class mechanical cond.
Ph. Superior 1007.

OAKLAND—1919 TOURING; WINTER TOP,
$800. 7326 Madison-st., Forest Park.

OAKLAND — TOURING, 1917; PERFECT
condition. $420. 4407 W. Madison.

OAKLAND — TOUR., 1919; NEW TIRES
fine cond., $800. Rogers Park 9198.

OAKLAND 19 SEDAN — RUNS AND LOOKS
like new; a bargain. 341 E. Garfield-blvd.

OAKLAND TOURING AND LIGHT FORD
truck; good cond.; reas. 3143 Grace. Ist.fl.

AUTOMOBILES—GASOLINE.

BIRD-SYKES
"MONEY BACK"
SALES PLAN
ON USED CARS.
7 DAYS FREE TRIAL

Believing a large number of auto-
mobile buyers hesitate in selecting a
used car on account of the uncer-
tainty as to the mechanical condition,
the Bird-Sykes Company will sell used
cars for 10 days from this date for
local delivery with the understanding
that if the car is not entirely satisfac-
tory to the purchaser he may return
the car at any time within 7 days
from the date of delivery and his
money will be cheerfully refunded.

All Makes—Late Models.
CASH OR TERMS.

BIRD-SYKES CO.
2215 MICHIGAN-AV.
CALUMET 6060.

FORDS
Cash or Terms.

Buy a USED FORD that is guaranteed to
be in first class condition in every respect
and priced at the lowest possible figure. We
are the OLDEST AND LARGEST USED Ford
dealers in the city and handle the largest
stock of Fords to be found. We invite your
inspection of our cars and feel certain you'll
agree with us that it is impossible to find
better bargains elsewhere. Below are listed
a few of our open and closed cars which are
in 1st class condition:

1918 Ford touring, elec. starter, win-
ter sedan top, shock absorbers, etc... $575
1919 Ford sedan, Liberty starter, shock
absorbers, new seat covers 800
1919 Ford coupelet, Liberty starter, de-
mountable rims 775
1916 Ford coupelet, perfect condition,
elec. starter, demountable rims 450
1917 Ford touring 375
1917 Ford roadster 375
1914 Ford touring 250
1916 Ford touring 295
1918 Ford touring 395

FORDS TO RENT, DAY OR WEEK.
Chicago Used Ford Exchange
1450 Michigan. Calumet 88.
Open evenings and Sundays.

Big Bargains

Used pleasure cars and trucks.
May be bought on time.

Overland Sales Co., Inc.,
1111 W. Jackson-blvd.

BUICK—D 75 TOURING CAR, NEWLY
painted, condition guaranteed. Also
Pan.-Am. super 6 Hudson touring car, best
offer takes either one. Call 1137 Wa-
bash-av. Ph. Wabash 353.

FORD SPEEDSTER, NEW TIRES, $300;
1919 Willys-Knight, 7 pass., perfect, $1,425;
1917 Model 35, Haynes, 7 pass., perfect,
$1,050. 7059 N. Clark-st. Rog. Pk. 811.

OAKLAND SEDAN

Late model, 5 pass., overhauled and refin-
ished a dark maroon with wire wheels, one
extra; slip covers; Kelly-Springfield tires; big-
gest bargain in Chicago. Call Rockwell 5199
between 6 and 8 p. m.

OAKLAND 1919

5 pass., looks and runs like a new car.
You can save $100 by acting today. Terms.
STUDEBAKER SALES CO. OF CHICAGO.
2030 Michigan-av. Calumet 4941.

OAKLAND 6—CORD TIRES, EXTRA TIRE
and cover, Perry lock, steam carburetor,
bumper, new coupe top, new engine, new
battery; would cost new over $1,600; only
$675; will call and show. Address E B 150,
Tribune.

OAKLAND SEDAN, 1919.

Cannot be told from a new car; has 5 wire
wheels and tires; new Mobile oil; 4 cord
tires; terms or trade. 5349 S. Ashland.

OAKLAND—1919, 5-PASS., IN GOOD
mech. condition; has good tires and paint.
Will sell at sacr. for $800 cash.
MORTIMER
1631 Michigan-av. Calumet 1061.

OAKLAND 1919 ROAD.

Perf. cond.; 4 new tires; 1 extra; new
tubes; ins.; 20 mi. a gal.; $750 cash.
Edgr. 4443.

OAKLAND CAR—LATE MODEL; WIRE
wheels, 6 tires; front and rear bumper,
snubbers, all set for land, and spot light
box; Monday a. m. 647 Webster-av. in
store.

OAKLAND—$650; 1918 ROAD.; WINTER
and summer top; shock absorbers; new
tires; 1 extra new tire and rim; just painted;
looks like new; need money; must sell. 840
N. Keeler-av. Albany 2408.

OAKLAND, 1918.

5 passenger touring, in A-1 condition, new
paint, new tires; reasonable offer re-
fused. 120 E. 39th-st. Boulevard 1818.

OAKLAND — $885, 1919, LIGHT 6 TOUR-
ing; cannot be told from new car, will
accept cash or car in trade. 1017 N. Ked-
zie. Albany 9488.

OAKLAND—1919 RDSTR., REPAINTED
and overhauled; looks and runs like new;
$850 cash. Ph. Monroe 5240 or Berwyn
818-R.

OAKLAND 1917 TOUR.

$575 takes 6 cyl. 5 pass.; in good condi-
tion; must be sold today. Wentworth 3780.

OAKLAND—SEDAN, 1919; NEW PAINT
and tires; must sell the owner; leaving.
Call at 600 N. Carpenter-av., Oak Park.
Phone Oak Park 6050. Easy payments.

OAKLAND—1919 ROADSTER, FIRST CLASS
tires and spare bumpers; cut off; Hartford
shock absorbers, chains; can't be told from
new car; rear barg. See Fred, Capitol Garage,
24 N. Clark.

NASH—1920.
Guar. new six, 7 pass.; fully equipped;
would take new roadster or coupe in trade;
$1,800. 28 S. Thatcher. River Forest, or
Franklin 4876.

NASH—TOURING; MUST SELL AT ONCE;
cash only; 8 months old; practically brand
new; can be seen Sundays or evenings
after 6 p. m. ROBERT REED, Kedzie 4095.

NASH—1919 A PASS. TOURING, 7 SPARE
tires, new Exide battery, car in A No. 1
shape. Ph. Oak Park 7352, between 6 and
7 evenings or Sunday bet. 9 a. m. and 6 p.m.

NASH—7 PASS., 1920, 3 MO. USED, WITH
extra new tire, spotlight, motometer, fire
extinguisher, 2 bumpers; good as new; party
leaving city. Ph. Normal 3500. Mr. Jones.

NASH—1919, 7 PASS., EXTRAS, SAME AS
new; bargain; consider small car as part
payment. Owner, So. Shore 2023.

NASH—1919, EXCELLENT COND., EXTRAS.
Phone Sun. 175. 4617 N. Winchester.

NATIONAL—1920, 45-B, 7 PASSENGER,
like new, 2,200 miles; 2 extra cord casings; side windshields,
spotlights and many extras; will sacrifice;
must sell.

H. A. HANSON,
7748 Saginaw-av. South Shore 4426.

NATIONAL—FOR SALE—SEDAN. DRIVING
seat separate from the rear; excellent con-
dition; just the car for taxi service; price
$2,000. Pitch Electric Garage, 415 W.
Creighton-av., Fort Wayne, Ind.

NATIONAL COUPELET.

1920, like new. Sacrifice for cash only.
Lake View 9000. Apt. 3115.

NATIONAL 40—SPEEDSTER; MECHAN.
perf.; good paint; tires; very fast; no
reas. offer refused; look it over at 613 S.
6th-av., Maywood. Ph. Maywood 844M.

NATIONAL SPORT MODEL—THIS CAR IS
equipped with wire wheels, new paint, in
splendid shape mech.; this car handles very
easy; $650. 2849 N. Sa-ramento-av.

NATIONAL—1918 5 PASS. TOUR. CAR;
bargain; 5 new cord tires. Call Mon., betw.
10-12, at 4542 W. Lake-st.

NATIONAL TOUR.—6, SPLENDID SHAPE
mech.; fine family car; bars. $975. 1511
N. Wood-st., 3d. rear.

OAKLAND—1920, 6 CYL. TOUR. CAR;
looks like new; must sacrifice. 49 E. Gar-
field-blvd. corner Wabash.

OAKLAND TOURING—5 PASS. TRAVELED
8,000 miles; first class mechanical cond.
Ph. Superior 1007.

OAKLAND—1919 TOURING; WINTER TOP,
$800. 7326 Madison-st., Forest Park.

OAKLAND — TOURING, 1917; PERFECT
condition. $420. 4407 W. Madison.

OAKLAND — TOUR., 1919; NEW TIRES
fine cond., $800. Rogers Park 9198.

OAKLAND 19 SEDAN — RUNS AND LOOKS
like new; a bargain. 341 E. Garfield-blvd.

OAKLAND TOURING AND LIGHT FORD
truck; good cond.; reas. 3143 Grace. Ist.fl.

AUTOMOBILES—GASOLINE.

Special Bargains

CADILLAC 8, VICTORIA COUPE, type 57;
latest series, double letter. This car has been
refinished a dark Cadillac blue. Mechanical
condition is guaranteed by us. Equipped with
four excellent Goodyear cord tires one extra,
bumper, clock, and velour upholstering; can
hardly be told from show car. A real bar-
gain at our price, $4,000.

CADILLAC 8 TOURING CAR, type 57. Over
hauled in our own shops; has an excellent set
of cord tires, one extra, bumper, clock, etc.;
painted dark Cadillac blue; here is a late
model at a great saving; Special, $2,500.

CADILLAC 8 LIMOUSINE, type 55. This
car has been overhauled in our shops and
has been repainted a standard Cadillac green.
It is guaranteed car. Has many extras, in-
cluding an excellent set of cord tires, spare,
clock, etc. Here is a late model in up to date
appearance that can be had at a saving of
over $2,500 over the price of a new one:
$3,000.

HAYNES COUPE, MODEL 45, 1919. This
car has had very little use on city streets
only. Paint dark blue with hardly a scratch
on the finish. Has an excellent set of tires,
one extra; bumper, clock, velour upholstering,
etc. Here is a real bargain at our price,
$3,000.

CADILLAC MOTOR CAR COMPANY,
2301 Michigan-av. Calumet 4941.

30 Day Trial

1918 Cadillac Coupe $2,500
1918 National 1,200
Late Model Haynes 1,100
1920 Paige Touring 1,800
1918 Paige Coupe 1,600
1920 Maxwell, like new 900
1918 Peerless, like new 1,000
1918 Nash, 7 pass. 900
1918 Willys Chummy Roadster 500
1916 Owen Magnetic 1,000
1916 Oldsmobile 5 pass. 450
1918 Overland 90 550
1917 Studebaker 525
1918 Stearns Cabriolet 1,500
1919 late Studebaker "Big Six"; sum-
mer and winter top 1,850

Also several other cars from $300 to $500.
All cars guaranteed.
Time payments arranged.

CENTRAL MOTOR SALES Co.
5107 N. CLARK-ST.
OPEN EVENINGS AND SUNDAYS.

D. & W. MOTOR SALES,

West Side agents for Templar motor cars,
a high grade, light economy car; come in
and see it.
Visit our used car dept.: all used cars
guaranteed 60 days; easy terms.
1920 Buick tour., driven 3,000 mi.; cord
tires.
1919 Dodge sedan, like new, fine shape.
1919 Jordan 5 pass., wire wheels, a dandy.
1920 Ford sed

AUTOMOBILES WANTED.

20 PER CENT MORE
FOR CARS IN ANY CONDITION.
SEE US FIRST.

Large stock of parts for 200 makes of cars. Also Magnetos and Carburetors.
LARGE ASSORTMENT OF
New & Used Tires & Tubes.
AETNA AUTO PARTS,
2101-11 S. STATE-ST. CALUMET 575.
OPEN EVENINGS AND SUNDAYS.

HIGHEST CASH PRICES
paid for junked, wrecked, used gas or electric cars in any condition.
Complete line of tops, bodies, and radiators for trucks, speedster and touring cars.
Parts for 1,000 different models of cars.
Open Sundays and evenings.
WARSHAWSKY & CO.,
1915 S. State-st.
Phone, Calumet 7315-6-7-8.
WE HAVE NO BRANCHES.

AUTOMOBILES
Highest Prices Paid for Cars
in Good Mechanical Cond.
Get our offer before selling.
CENTRAL MOTOR SALES CO.,
5107 N. Clark-st.

MODERN AUTO PARTS CO.
1702-1704 Wabash-av. Calumet 2465.
HIGHEST CASH PRICES PAID FOR
USED CARS IN ANY CONDITION.
PARTS FOR ALL MAKES OF CARS.

WILL TRADE
My late model Cole Aero 8, 7 pass. touring; almost new, for light sedan or light 5 pass. touring. Phone MR. DOANE, Wellington 5439.

WANTED — AUTO, TOURING, 1918, OR later model Cadillac, Packard or Pierce-Arrow; will give clear Chicago racaat; duplex up to $2,500 value in exch. Address Y K 376, Tribune.

WANTED—AUTO FOR $300 CASH AND $1,500 equity in Northwest business vacant; give full particulars. Address A X 179, Tribune.

WANTED — LATE MODEL AUTOS, CASH or consignment, no storage chge. D. & W. MOTOR SALES, 4701 W. Madison. Austin 1276.

WANTED—CAR IN GOOD CONDITION FOR block of dividend paying preferred and common stock of old established tire and rubber Co. PETERSON, Wabash 1897.

BUICK COUPE, 1920 MOD., FROM ORIGINAL purchaser; must be in 1st class cond.; state full cash price; give description. Address E B 76, Tribune.

LOUIE 14TH 10, LIGHT CRYSTAL AND gold electrolier, 5 lt. lamp; would consider used Ford auto. Blackstone 1902.

WANTED—TO BUY BUICK ROADSTER; state model and price. Address X J 52, Tribune.

WANTED—LATE MODEL CHEVROLET OR Ford roadster. Phone, and full particulars. Address L 283, Tribune.

WANTED—LATE MODEL FORD SEDAN; $500 cash; no dealers. Address K 447, Tribune.

WANTED — LIGHT SEDAN OR COUPE FOR $300 down and $30 per month; state model and price. Address A X 180, Tribune.

WANTED — LATE MODEL TOWN CAR, limousine or chassis for taxi service; must be bargain. Keljzie 556.

WANTED—LATE MOD., 7 PASS. CAR and little cash for big paying music store; best loc. in city; 5 yr. lease. Normal 6643.

WANT BEST VALUE IN A SEDAN FOR 80 acres good Wisconsin land. Address K 350, Tribune.

WANTED—GOOD TOURING CAR; HAVE 50 foot business corner lot and cash. J. E. HAAS, 1548 Chicago-av.

WANTED—FORD OR OTHER COUPE OR roadster; all cash or payments. Address Q Y 227, Tribune.

WANTED—ELEC. CAR, LATE MODEL; must be bargain, cash; full particulars; no dealers. Address P A 3, Tribune.

SPOT CASH FOR HIGH GRADE USED CARS
PARAMOUNT AUTO EXCHANGE,
1462 Michigan-av. Calumet 7231.

WANTED—FORD SEDAN OR COUPE BODY. S. Shimberg, Garfield 8567.

WANTED—5 PASS. TOUR.; EX. GOOD truck and cash. 2108 N. Keeler-av. 2d fl.

WANT ROADSTER FOR 40 A. UNIN CUM-bered Wis. land. Address J 518, Tribune.

WANTED—1920 DODGE TOUR. CASH, $800. Address J 200, Tribune.

AUTO ACCESSORIES, REPAIRING.

ALL GLASS WINTER TOPS
FOR FORDS.
A beautiful top, with windshield, wood roof and sides, inside finished in Circassian walnut. Glass back and curtains.
PRICES INSTALLED ON CAR.
FORD ROADSTER ..... $ 85.00
FORD TOURING 125.00
H. G. PAROW CO.,
1413 S. Michigan-blvd. Calumet 2403.

WINTER TOPS
For Ford, Chevrolet, Maxwell, and Dodge touring cars and roadsters.
W. W. STUFF,
1349 S. Michigan-av. Chicago, Ill.
Calumet 5038.

BEST AUTO TOP CO.
We do painting, trimming, machine work, repairing, overhauling, and body work. 6151 Cottage Grove-av. Phone, Hyde Park 6200.

SAVE 50 to 65% AND GET
A guaranteed battery, made to fit your car. 1602 S. Wabash-av. Calumet 5196.
EX-CEL BATTERY WORKS, INC.

SPECIAL AUTOWA BODIES FOR FORD chassis; cabs and truck bodies; also used Ford bodies and chassis. Auto Body Parts Co., 1503 S. Michigan-av.

CYLINDERS AND CRANKSHAFTS RE-ground. We make auto parts you cannot buy. FARGO MOTOR CO.,
1164 W. 22d-st. Canal 4304.

GENERAL ELECTRIC MERCURY RECTIFIER, latest model, bargain. 3630 Indiana-av. Boulevard 1554.

VULCANIZING OUTFIT, COMPLETE, AL most new; bargain; quick sale. 1429 E. 67th-st.

WANTED—LIMOUSINE BODY FOR LOCOmobile, 1918 chassis. FRED C. PROCTOR, 1400 S. Michigan-av.

FOR SALE—1 SLIGHTLY USED GASOLINE storage pump, 1 cash register, 1 gal. per grade, 1 visible. Phone Lincoln 4495.

FORD RADIATORS FOR SALE — $12 TO $15; honeycomb core. 3834 Fullerton-av. Belmont 917.

J. H. DAVIDSON, AUTO BODY, GENUINE leather upholstery, like new. Well. 6687. 3540 N. Seeley-av.

FOR SALE—CHEAP, 6,000 FT. DRAKE lining, 2¼ to 4¾ in. long. Call Englewood 674.

CAR PARTS — NEW AND USED MOTORS and accessories; electrical equipment.
Standard Auto Parts Co., 2231 S. Wabash-av.

EXPERT AUTO REPAIRING, OVERHAULing, welding, and vulcanizing; day and night service. Call Humboldt 3630.

WE OVERHAUL AND INSTALL CYLINDER motor for $25. Other work in proportion 1214 W. Jackson-blvd.

WANTED—STUTZ BEARCAT OR SIMILAR touring car; body only. Address E H 581, Tribune.

FOR SALE—JEFFERY SEDAN TOPS, '16 and '17 models, $50 up. Ph. Victory 9271. 2700 Prairie-av. rear.

VULCANIZER, 2¼ TO 5 IN. COMP. AIR bags; cost $240, sell for $140 or best offer. Diversey 0141.

COUPE BODY, FINE CONDITION; BEST offer takes. Sunnyside 5066.

WANTED—A FORD BODY FOR A FORD chassis. Belmont 6900.

FOR SALE—USED TOURING BODY BRAND new, sell or ex. 2411 Milwaukee-av.

WANTED — SEDAN BODY FOR 120 IN. wheel base. Address J 201, Tribune.

G. M. W. RECTIFIER LIKE NEW; SELL cheap. 3900 Flournoy-st. Kedzie 1983.

AIR COMPRESSOR—C. C. MOTOR, H. P. Ayers Co. 857 N. Clark.

BATTERY MOLDS, FORMULAS, ETC., AT half prices. KOENER, 2750 N. Racine-av.

FOR STORAGE CHARGES, TAXI BODY, line cond. Smith Storage, 1435 Indiana.

FOR SALE—SEDAN TOP FOR DODGE car. Address L 70, Tribune.

1919 REO SPEED WAGON,

With grocery body and curtains; has 35x5 tires; can be bought for $950 if taken at once.
ELGIN MOTOR CAR SALES CO.,
2323 Michigan-av. Calumet 6429.

ATLAS BREWING CO.
We have a panel body light delivery Ford for which we have no further use. Will dispose of same very reasonable. Ph. Canal 6200.

Harvey Motor Truck Co.
1¼, 2½, 3½, and 5 ton trucks; dump and stake bodies. Salesroom 1233 Wabash-av.
Do new parts for used trucks in stock. Station 3818-20 Normal-av. Works, Harvey Ill.

PACKARD — NEW 6 TON DUMP. GONE 1,200 miles; cost $7,800 5 months ago; will sacrifice $6,000 down. Brooklyn Motor Co., 2nd fl. Drover 8387. 532 W. 31st-st., 1st flat.

SERVICE 3½ TON,
with large stake body; newly painted; cheap; cash or easy terms. Open evenings. 2255 Wabash-av.

FOUR TON OLD RELIABLE STAKE BODY and cab.
W. F. HENNING,
Belmont 650.

FOR SALE—ONE RELIANCE 5 TON, ONE Diamond T, and work from warehouse. CHARLES A. OIMEN, Pres.
3202 Archer-av. McKinley 3636.

1½ MODIAC TRUCK.
Cont. Red Seal motor, express body; very reas. Call West 2546.

FORD TON TRUCK.
Splendid body; new tires, engine A1; a bargain. 1038 Diversey-pkwy., near

VELIE 2 TON,
with large stake body; cheap; cash or easy terms. Open evenings. 2255 Wabash-av.

FORD 1920 TRUCK—WITH PNEUMATIC tires and 5x5x8 express stake teaming body; cost $1,100; will sell for $525; terms. LLOYD-SHTENESY CO., 1004 Diversey.

FOR SALE—CHEAP—FORD 1920 TON truck, good condition. 1919 model; open express body. Phone Hyde Park 7480 or address 7250 Ellis-av.

FOR SALE—TWO 2 TON PACKARDS, ONE 2 ton White, Moharch Garage, 4188 S. Union-av.

FOR SALE—3½ TON HENDRICKSON truck, stake body, 12x6x6; cheap. Calumet 4229 for demo. MR. COLLINS.

FORD 1 TON TRUCK IN GOOD MECH. cond. 2338 N. Rockwell-st. Ph. Armitage 0877.

GARFORD—3½ TON, 1917, $1,750; CHIcago stake body; all tires first class cond. Call MR. MINK, Calumet 7400.

MAXWELL — PANEL BODY, EXCEL. cond.; bars. for $436. 556b Cottage Grove-av.

GOOD USED TRUCKS.
STERLING MOTOR TRUCK CO.,
2709 MICHIGAN-AV.

FORD WORM DRIVE TRUCK—FOR SALE—Has cab and express body 9 ft. long; good cond.; $350. 1004 Diversey-pkwy.

FOR SALE—2 TON PIERCE ARROW TRUCK, good as new; price $2,500. Call at 3559 S. Halsted, or ph. State 5937.

REPUBLIC LATE MODEL 3 TON EXPRESS stake body; must sell at once; $1,350. 5433 S. Ashland-av.

FOR SALE—5 TON DUMP COAL TRUCK, with steady hauling. 2251 Grove-st. Victory 2036.

FOR SALE—2 TON SERVICE, DUMP TRUCK, steel body, A1 mechanical cond. Diversey 6780. 747 Wrightwood.

CHEVROLET LIGHT DELIVERY TRUCK Panel body; good tires. $300. 353 E. 35d-st.

REPUBLIC 2 TON STAKE TRUCK, WILL sacrifice for cash. 744 E. 43d-st. Call Kenwood 5444 between 2 and 6 p. m.

FORD ONE TON TRUCK, WORM DRIVEN closed cab, express body; must sell; $525. 4639 W. Lake-st.

CAB, WITH STAKE BODY, FOR 2 TON truck, 12-ft. long, 6 ft. 6 in. wide, 6 ft. 9 in. high; can be seen at 1743 N. Cleero.

AVAILABLE, 3¼ TON, HIGH STAKE BODY slightly used; perfect cond.; bargain. Call Canal 2400.

PACKARD—3½ TON, HIGH STAKE BODY; a bargain at $1,700. Phone Canal 6102.

DODGE—1919, PANEL TOP, DELIVERY. 5057 Broadway.

FORD TRUCK—1920; EXPRESS BODY AND cab; like new; a bargain. 2560 S. Halsted.

FORD TRUCK, 1¼ TONS, 1920 ENGINE, furniture body. 846 N. Clark.

SANDOW—2 TON EXPRESS BODY AND cab, A1 cond. 2551 S. Kedzie. VOIGHT.

BUICK TRUCK 1916 EXPRESS BODY. $295. 2401 Logan-blvd.

FORD TRUCK, 1918, $275. 2401 LOGAN-blvd.

HAND BUILT PANEL BODY WITH FORD 1 ton demonstrator; terms. 933 E. 43d-st.

INDIANA TRUCK, 2 TON—WILL SACRIfice for cash. Ph. Aus. 8042.

¾ TON DENMO SPEED WAGON, PNEUmatic tires, like new, $1,000. 6115 Drexel.

2 TON WHITE TRUCK, STAKE BODY. 8393 Archer-av.

EXCELSIOR 1918 3 SPEED TWIN; A1 CONdition; cheap. 2957 Irving Park-blvd.

PACKARD 3 TON TRUCK WITH LARGE stake body, cheap for cash. Yards 5755.

FORD 1 TON TRUCK 1920 MODEL; LIKE new. Address K 391, Tribune.

LIGHT AUTO TRUCK, DELIVERY; BARgain. Call 4242 W. Lake.

WILL SACRIFICE 1 TON TRUCK, $1,500. 800 Buckingham-pl., 24 floor.

FORD TRUCK—EXPRESS BODY; LIKE new, 1921. Hamlin-av.

¾ TON VIM TRUCK. $750 S. CENTRAL Park-av.

FOR HIRE—2½ AND 3 TON TRUCK, DAY — contract; owner driver. Mont. 7230.

MOTOR TRUCKS.

$300 Buys a Rebuilt Vim

These trucks have been through our shop and thoroughly rebuilt, repainted, and carry the same warranty as a new Vim.

Balance in 12 monthly payments.

1919 Reo Speed Wagon.
1919 1-ton Chevrolet Express.
1918 1½ ton Kissel Chassis.

Vim Motor Truck Co.,
1322 S. Michigan-av.
Cal. 4830.

TRUCKS
TRACTORS TRAILERS
ALL SIZES.

First-class condition.
Rebuilt and repainted.
ALL BODY SIZES.
SOME GOOD DUMP JOBS.
COME and LOOK this over.
PRICES WILL SUIT YOU.
MACK INTERNATIONAL
MOTOR TRUCK CORP.
1808 Michigan-av. Calumet 5414.

PACKARD—
THE SAFEST PLACE TO BUY A USED TRUCK.
Packard 4 ton dump body.
Packard 5 ton chassis.
Packard 3 ton chassis.
Packard 3 ton chassis.
Packard 1½ ton chassis.
Packard 1 ton chassis.
Gramm-Bernstein 3½ ton chassis.
White, 3 ton chassis.
Federal, 1½ ton express body.
Republic, 2 ton chassis.
Service, 2 ton chassis.
Ford, 1 ton.
1 Fifer Tractor and Trailers.
Reasonable Terms.
PACKARD MOTOR CAR COMPANY OF CHICAGO,
EXCHANGED TRUCK DIVISION,
4347 S. Wabash-av. Calumet 7406.
OPEN EVENINGS AND SUNDAYS.

Republic Trucks
1842 Michigan-av.
Calumet 420.

¾ ton Republic.
1½ ton Nelson Le Moon.
1½ ton Republic, stake or exp. body.
1 ton Republic, stake or express body.
1 ton Republic.
12 Ford truck selections of body.
Terms to responsible parties.

USED
DODGE BROTHERS
PANEL BUSINESS CAR.

This car looks like new. Don't fail to see it at once.—Price right, terms if desired.
One Ford with panel body, cheap.
DASHIELL MOTOR CO.,
DODGE BROTHERS MOTOR VEHICLES.
2412 Michigan-av. Calumet 7300.

REPUBLIC
TRUCK
TERMS TO RESPONSIBLE PARTIES.
MAIN OFFICE AND SHOWROOMS.
2100 S. WABASH.
PHONE VICTORY 3830—ALL DEPTS.

FOR SALE—ONE 2,000 LB. Stanley Steamer Delivery Truck, closed body, in first class condition.
REID, MURDOCH & CO.,
314 N. Clark-st.

2 FORD TRUCKS WITH PANEL TOPS, 1918, for sale.
1 four cyl. Oldsmobile.
1 Premier electric, gear shift.
1 model 57 Cadillac.
1 1918 Buick, touring.
1709 Washington-blvd.

ONE 3½ TON REPUBLIC TRUCK, 1919 model with pneumatic cord tires, cab, and body; fully equipped with power tire pump, mileage recorder, etc.; in A1 condition, having been run only 500 miles; a sacrifice for quick sale. Communicate, Postoffice Box 153, Jamesburg, Michigan, for demonstration.

1919 REO SPEED WAGON,

With grocery body and curtains; has 35x5 tires; can be bought for $950 if taken at once.
ELGIN MOTOR CAR SALES CO.,
2323 Michigan-av. Calumet 6429.

ATLAS BREWING CO.
We have a panel body light delivery Ford for which we have no further use. Will dispose of same very reasonable. Ph. Canal 6200.

Harvey Motor Truck Co.
1¼, 2½, 3½, and 5 ton trucks; dump and stake bodies. Salesroom 1233 Wabash-av.
Do new parts for used trucks in stock. Station 3818-20 Normal-av. Works, Harvey Ill.

PACKARD — NEW 6 TON DUMP. GONE 1,200 miles; cost $7,800 5 months ago; will sacrifice $6,000 down. Brooklyn Motor Co., 2nd fl. Drover 8387. 532 W. 31st-st., 1st flat.

SERVICE 3½ TON,
with large stake body; newly painted; cheap; cash or easy terms. Open evenings. 2255 Wabash-av.

FOUR TON OLD RELIABLE STAKE BODY and cab.
W. F. HENNING,
Belmont 650.

FOR SALE—ONE RELIANCE 5 TON, ONE Diamond T, and work from warehouse. CHARLES A. OIMEN, Pres.
3202 Archer-av. McKinley 3636.

1¼ MODIAC TRUCK.
Cont. Red Seal motor, express body; very reas. Call West 2546.

FORD TON TRUCK.
Splendid body; new tires, engine A1; a bargain. 1038 Diversey-pkwy., near

VELIE 2 TON,
with large stake body; cheap; cash or easy terms. Open evenings. 2255 Wabash-av.

FORD 1920 TRUCK—WITH PNEUMATIC tires and 5x5x8 express stake teaming body; cost $1,100; will sell for $525; terms. LLOYD-SHTENESY CO., 1004 Diversey.

FOR SALE—CHEAP—FORD 1920 TON truck, good condition. 1919 model; open express body. Phone Hyde Park 7480 or address 7250 Ellis-av.

FOR SALE—TWO 2 TON PACKARDS, ONE 2 ton White, Moharch Garage, 4188 S. Union-av.

FOR SALE—3½ TON HENDRICKSON truck, stake body, 12x6x6; cheap. Calumet 4229 for demo. MR. COLLINS.

FORD ½ TON TRUCK IN GOOD MECH. cond. 2338 N. Rockwell-st. Ph. Armitage 0877.

GARFORD—3½ TON, 1917, $1,750; CHIcago stake body; all tires first class cond. Call MR. MINK, Calumet 7400.

MAXWELL — PANEL BODY, EXCEL. cond.; bars. for $436. 556b Cottage Grove-av.

GOOD USED TRUCKS.
STERLING MOTOR TRUCK CO.,
2709 MICHIGAN-AV.

FORD WORM DRIVE TRUCK—FOR SALE—Has cab and express body 9 ft. long; good cond.; $350. 1004 Diversey-pkwy.

FOR SALE—2 TON PIERCE ARROW TRUCK, good as new; price $2,500. Call at 3559 S. Halsted, or ph. State 5937.

REPUBLIC LATE MODEL 3 TON EXPRESS stake body; must sell at once; $1,350. 5433 S. Ashland-av.

FOR SALE—5 TON DUMP COAL TRUCK, with steady hauling. 2251 Grove-st. Victory 2036.

FOR SALE—2 TON SERVICE, DUMP TRUCK, steel body, A1 mechanical cond. Diversey 6780. 747 Wrightwood.

CHEVROLET LIGHT DELIVERY TRUCK Panel body; good tires. $300. 353 E. 35d-st.

REPUBLIC 2 TON STAKE TRUCK, WILL sacrifice for cash. 744 E. 43d-st. Call Kenwood 5444 between 2 and 6 p. m.

FORD ONE TON TRUCK, WORM DRIVEN closed cab, express body; must sell; $525. 4639 W. Lake-st.

CAB, WITH STAKE BODY, FOR 2 TON truck, 12-ft. long, 6 ft. 6 in. wide, 6 ft. 9 in. high; can be seen at 1743 N. Cleero.

AVAILABLE, 3¼ TON, HIGH STAKE BODY slightly used; perfect cond.; bargain. Call Canal 2400.

PACKARD—3½ TON, HIGH STAKE BODY; a bargain at $1,700. Phone Canal 6102.

DODGE—1919, PANEL TOP, DELIVERY. 5057 Broadway.

FORD TRUCK—1920; EXPRESS BODY AND cab; like new; a bargain. 2560 S. Halsted.

FORD TRUCK, 1¼ TONS, 1920 ENGINE, furniture body. 846 N. Clark.

SANDOW—2 TON EXPRESS BODY AND cab, A1 cond. 2551 S. Kedzie. VOIGHT.

BUICK TRUCK 1916 EXPRESS BODY. $295. 2401 Logan-blvd.

FORD TRUCK, 1918, $275. 2401 LOGAN-blvd.

HAND BUILT PANEL BODY WITH FORD 1 ton demonstrator; terms. 933 E. 43d-st.

INDIANA TRUCK, 2 TON—WILL SACRIfice for cash. Ph. Aus. 8042.

¾ TON DENMO SPEED WAGON, PNEUmatic tires, like new, $1,000. 6115 Drexel.

2 TON WHITE TRUCK, STAKE BODY. 8393 Archer-av.

EXCELSIOR 1918 3 SPEED TWIN; A1 CONdition; cheap. 2957 Irving Park-blvd.

PACKARD 3 TON TRUCK WITH LARGE stake body, cheap for cash. Yards 5755.

FORD 1 TON TRUCK 1920 MODEL; LIKE new. Address K 391, Tribune.

LIGHT AUTO TRUCK, DELIVERY; BARgain. Call 4242 W. Lake.

WILL SACRIFICE 1 TON TRUCK, $1,500. 800 Buckingham-pl., 24 floor.

FORD TRUCK—EXPRESS BODY; LIKE new, 1921. Hamlin-av.

¾ TON VIM TRUCK. $750 S. CENTRAL Park-av.

FOR HIRE—2½ AND 3 TON TRUCK, DAY — contract; owner driver. Mont. 7230.

PATENTS—PATENT ATTORNEYS.

MANUFACTURING OPPORTUNITIES—
Our clients have numerous patented devices of merit which can be purchased outright or manufactured on royalty. Write for information. CHANDLEE & CHANDLEE, Patent Attorneys, 418 7th-st., Washington, D. C.

FOR SALE—HOUSEHOLD ELECTRICAL specialty patent, new article with unlimited possibilities; cost of manufacture very low. For full particulars write J 502, Tribune.

VICTOR J. EVANS & CO.
PATENTS, TRADEMARKS, COPYRIGHTS.
CHICAGO OFFICE, TACOMA BLDG.
Main office, 770 9th, Washington, D. C.

TWO PATENTS FOR SALE. BE SMART and investigate this opportunity at once. Address K 541, Tribune.

PATENTS, TRADEMARKS, COPYRIGHTS.
MILO B. STEVENS & CO. 53 W. Jackson-blvd. Estab. 1864. Main office, Washington.

INVENTIONS WANTED—CASH OR ROYALty. Adam Fisher Mfg. Co., 307 St. Louis, Mo.

NEW PERMANENT PATENT RAIL JOINT for all railroads and street car rail; will sell outright. Address L 144, Tribune.

PISTON RING PATENT—JUST ALLOWED; will sell all rights in foreign countries. JOHN KELLY, 1908 Washington-blvd.

LEGAL NOTICES.

OFFICE OF COUNTY CLERK OF COOK COUNTY, ILLINOIS,
STATE OF ILLINOIS, COUNTY OF COOK.
Pursuant to the provisions of Section 34 of the Primary Election Law of Illinois, I hereby certify that the names of the papers to be used for the primary ballots of the respective parties for the Primary Election to be held in the County of Cook, on Wednesday, September 15th, 1920, shall be as follows:

Republican Party—White.
Democratic Party—Rose.
Socialist Party—Salmon.

IN WITNESS WHEREOF, I have hereunto set my hand and affixed the seal of the County of Cook this 25th day of August, A. D. 1920. [Seal.] ROBERT M. SWEITZER,
County Clerk of Cook County, Illinois.

PUBLIC NOTICE IS HEREBY GIVEN THAT I have this day purchased the restaurant of Horwitch & Waxman at 2097 W. North-av. Creditors must present bills against the sellers within 3 days from date to above address.
MORRIS MANDEL,
2089 S. Clifton Park-av., Chgo.

MOTOR TRUCKS.

Diamond T Rebuilt
Trucks Are Dependable.

1 1 TON PACKARD, SEWELL WHEELS.
1 TON AVALABLE, WORM.
5 TON FORDS, WORM.
1 1¼ TON WHITE.
1 1¼ TON DIAMOND T, WORM.
1 3½ TON FEDERALS, WORM.
1 2½ TON PAY ELDER, WORM.
1 3½ TON DIAMOND T, LATE MODEL.
1 3½ TON NELSON LE MOON, WORM.
1 3 TON PACKARD.

Diamond T Motor Car Co
933 West Washington-st.
Haymarket 3410.

Overland Sales Co., Inc.,
NR. JACKSON-BLVD.
MONROE 1334.

Reo "Speed Wagon"

Overland-Willys Knight,
Immediate delivery.
INDIANA TRUCKS.

1 ton Chevrolet, almost new, express body. $900 down.
1 ton Oldsmobile, slightly used, stake body. $950 down.
1 ton Commerce, rebuilt express body. $950 down.
2 ton Little Giant, rebuilt, stake body. $550 down.
1 ton Denby, rebuilt, stake body. $800 down.
1 ton Ford, worm drive, stake body. $250 down.
INDIANA TRUCK CORP. OF ILLINOIS,
59th and Michigan. Blvd. 6700.
OPEN SUNDAYS.

TRUCK BARGAINS
1-1½-2 TON STAKE BODIES

To satisfy banker's lien, these trucks will be sold regardless of cost. Long terms will be given responsible parties. Some of these trucks have been run only 2 months. Thoroughly overhauled; all standard parts. Can be seen at Milwaukee-av. Garage, 4035 Milwaukee-av.

GARFORD BARGAINS.
1 TON TRUCKS.

1 1 ton Republic, screen body.
1 1 ton Relle, canopy top, express body.
1 1 Ford with 1 ton attachment at a bargain.

See these bargains before they are taken, all in A1 shape; terms if desired.
Garford Motor Truck Co.,
23d and Indiana-av. Calumet 5060.

WHY BUY A USED TRUCK WHEN
$385 CASH
and $90 per mo. buys a guaranteed 3 ton truck with cab and body. Immediate delivery; all interest, fire, and theft insurance paid for 1 year. Call Mr. Hanalin. Calumet 4300.
DEARBORN TRUCK CO.,
2015 Michigan-av.

BIG BARGAIN

2 1918 Ford Roadsters, equipped with light express bodies, cheap.
CHASE-KISSEL USED CAR DEPT.,
30 E. 26th-st. Victory 8383.
Open Sunday and Labor Day.

FORD TON TRUCKS.

1918 new express body $450
1918 panel body 275
1919 chassis, all new tires and thoroughly overhauled 400
Good supply open express bodies selling at ½ price. 4407 W. Madison.

LOOK AT THESE BARGAINS—ACME 3½ ton closed body, practically new, $1,500. Kissel 4 ton platform, low sides, $1,100. Denmo 1¼ ton express body, $750. Ford 1918 1 ton stake body, $700. Clydesdale Motor Truck Co., 23d and Calumet-av. Phone Calumet 650.

DODGE TRUCK,

1919 model, screen sides, transom box; fine running order.
WEST SUBURBAN MOTOR CO.,
La Grange 533.

FORD ONE TON TRUCK.

Practically new Ford one ton truck, stake body, in perfect condition; best offer takes same. Call State 5937. The Jarvis Corporation, 212 W. Austin-av.

DODGE—DELIVERY CAR, EXPRESS BODY, with side curtains; electric starter, battery and magneto; good running condition; $650 cash. MR. HOWARD, 1500 Hyde Park-blvd. Ken. 6169.

GARFORD 5 TON DUMP TRUCK WITH steel wheels, tires, and paint like new; excellent mechanical cond.; worth $3,500; will sacrifice for $1,950 cash. 1162 W. 22d-st.

OLD RELIABLE 2 TON,

with large stake body; in good condition; cheap; cash or easy terms. Open evenings. 2255 Wabash.

SANDOW 2 TON,

with large stake body; new paint; good condition; cheap; cash or terms. Open evenings. 2255 Wabash-av.

5 TON OLD RELIABLE TIRES NEW; MEchanical condition good; $2,000; $500 cash, 10 months for balance; insurance paid for 1 year. Call Diversey 5115, 1004 Diversey.

WINTHER 7 TON TRUCK WITH CAB; Woods hoist body; used only 90 days; leaving town; terms. Call Reg. Pk. 5936 or Rand. 4434.

DODGE—1920, ¾ TON TRUCK, STEEL steam body, like new; must be sold right away; going out of business. 3514 Colorado-av.

LAPEER TRACTOR—1½ YEARS OLD, GOOD cond., make offer. AUTO CAR SALES & SERVICE CO., 925 W. Jackson-blvd. Monroe 6930.

FORD TRUCK—WE HAVE SOME EXCEptional bargains in high class truck; your old truck taken as part payment. Inquire in 12 mo. Barnett Sales Co. 1466 S. Mich.

1 TON STANDARD MAKE, USED LESS than 9 mos.; express body, with cab, $1,000. AUTO CAR SALES & SERVICE CO., 925 W. Jackson-blvd. Monroe 6930.

FORD TRUCK—USED 3 MONTHS, HAS closed cab and no body, $550. AUTO CAR SALES & SERVICE CO., 925 W. Jackson-blvd. Monroe 6930.

FOR SALE—1½ TON WORM DRIVE TRUCK, overhauled and painted; new high stake body and good tires; $900. 2111 S. Michigan.

FORD PANEL BODY TRUCK, SUITABLE grocery or bakery. Barnett Sales Co., 1466 S. Mich.

1919 FORD TRUCK, NEW TIRES, INCLOSED body; dandy for laundry or delivery. Garfield 4600.

NASH, 1920, 1 TON TRUCK. SEEN VERY little service, looks and runs like new; a real buy at $1,050. 1162 W. 22d-st.

BEST CASH OFFER TAKES 1920 1 TON truck used 3 months; can arrange payments to responsible party. Address L 183, Tribune.

FOR SALE — 3½ TON TRUCK, LIKE NEW. Cont. Motor; large stake body; will accept Ford touring. Columbus 9768.

1920 FORD TON TRUCK, PNEUMATIC tires, canopy top body, can be bought reasonable. 6040 Lafayette-st.

1920 FORD TON TRUCK, CANOPY TOP; body like new. $450. LAWDER BROS., 69th nr. State.

PATENTS—PATENT ATTORNEYS.

MANUFACTURING OPPORTUNITIES—
Our clients have numerous patented devices of merit which can be purchased outright or manufactured on royalty. Write for information. CHANDLEE & CHANDLEE, Patent Attorneys, 418 7th-st., Washington, D. C.

FOR SALE—HOUSEHOLD ELECTRICAL specialty patent, new article with unlimited possibilities; cost of manufacture very low. For full particulars write J 502, Tribune.

VICTOR J. EVANS & CO.
PATENTS, TRADEMARKS, COPYRIGHTS.
CHICAGO OFFICE, TACOMA BLDG.
Main office, 770 9th, Washington, D. C.

TWO PATENTS FOR SALE. BE SMART and investigate this opportunity at once. Address K 541, Tribune.

PATENTS, TRADEMARKS, COPYRIGHTS.
MILO B. STEVENS & CO. 53 W. Jackson-blvd. Estab. 1864. Main office, Washington.

INVENTIONS WANTED—CASH OR ROYALty. Adam Fisher Mfg. Co., 307 St. Louis, Mo.

NEW PERMANENT PATENT RAIL JOINT for all railroads and street car rail; will sell outright. Address L 144, Tribune.

PISTON RING PATENT—JUST ALLOWED; will sell all rights in foreign countries. JOHN KELLY, 1908 Washington-blvd.

LEGAL NOTICES.

OFFICE OF COUNTY CLERK OF COOK COUNTY, ILLINOIS,
STATE OF ILLINOIS, COUNTY OF COOK.
Pursuant to the provisions of Section 34 of the Primary Election Law of Illinois, I hereby certify that the names of the papers to be used for the primary ballots of the respective parties for the Primary Election to be held in the County of Cook, on Wednesday, September 15th, 1920, shall be as follows:

Republican Party—White.
Democratic Party—Rose.
Socialist Party—Salmon.

IN WITNESS WHEREOF, I have hereunto set my hand and affixed the seal of the County of Cook this 25th day of August, A. D. 1920. [Seal.] ROBERT M. SWEITZER,
County Clerk of Cook County, Illinois.

PUBLIC NOTICE IS HEREBY GIVEN THAT I have this day purchased the restaurant of Horwitch & Waxman at 2097 W. North-av. Creditors must present bills against the sellers within 3 days from date to above address.
MORRIS MANDEL,
2089 S. Clifton Park-av., Chgo.

AUTO TIRES.

100,000 TIRES
Standard Make
MUST BE SOLD AT ONCE.
65% OFF COST
SEND NO MONEY.

Our tremendous summer stock of tires must be sold at this big sacrifice in prices. These standard make tires are practically new, only slightly used on demonstration cars. Not to be compared with double treads or seconds. Thousands of motorists use our tires exclusively because they get up to 8,000 miles out of them. Take advantage of this exceptional offering, and stock up a whole year's supply.

BUY NOW. These prices are thinning down our stock:

Size.	Tires.	Tubes.	Size.	Tires.	Tubes.
30x3	$ 6.95	$1.75	32x4½	$12.25	$2.75
30x3½	7.25	1.95	33x4½	12.90	2.85
32x3½	8.75	2.15	34x4½	13.25	3.00
31x4	9.45	2.25	35x4½	13.90	3.15
32x4	10.90	2.40	33x5	14.90	3.50
33x4	11.25	2.50	36x4½	14.50	3.40
34x4	11.90	2.60	37x5	15.00	3.75

Tubes are all fresh high grade rubber. Guaranteed for 1 year. State whether S. S. cl., plain tread, or nonskid is desired.

BUT SEND NO MONEY.

We will ship your order subject to examination on delivery. 5% special discount allowed on orders paid in advance.
We stand behind every sale.
Order now, while prices are down to rock bottom. Mail it today.
Klaps-Worth Tire Sales Co.,
3033 S. MICHIGAN-AV., DEPT. H.
CHICAGO, ILL.

LOOK!
Can You Beat It?
The same old prices, yet a brand new Miller tube.

FREE
With Every Tire Ordered.

From our regular stock of standard, demonstrated; such well known makes as GOODYEAR, FISK, KELLY-SPRINGFIELD, RACINE, in both fabrics and cords. Read these low figures:

Size.	Fabrics.	Cords.
30x3	$ 6.50	$11.75
30x3½	7.75	12.00
32x3½	9.25	12.50
31x4	10.85	13.25
32x4	10.95	14.25
33x4	13.50	14.50
34x4	12.75	15.00
34x4½	13.50	16.00
35x4½	14.50	17.00
36x4½	15.00	17.50
35x5	15.50	18.00
37x5	16.00	18.50

We advise you to order at once, as the sizes in the cords are limited. Send $6.00 as deposit, balance C. O. D., subject to your inspection.

Victor Tire & Vulc Co.,
2 STORES:
1604 AND 1730 MICHIGAN-AV.
CHICAGO, ILL. OPEN SUNDAY.

100,000 TIRES
Standard Make
MUST BE SOLD AT ONCE.
65% OFF COST
SEND NO MONEY.

Our tremendous summer stock of tires must be sold at this big sacrifice in prices. These standard make tires are practically new, only slightly used on demonstration cars. Not to be compared with double treads or seconds. Thousands of motorists use our tires exclusively because they get up to 8,000 miles out of them. Take advantage of this exceptional offering, and stock up a whole year's supply.

BUY NOW. These prices are thinning down our stock:

Size.	Tires.	Tubes.	Size.	Tires.	Tubes.
30x3	$ 6.95	$1.75	32x4½	$12.25	$2.75
30x3½	7.25	1.95	33x4½	12.90	2.85
32x3½	8.75	2.15	34x4½	13.25	3.00
31x4	9.45	2.25	35x4½	13.90	3.15
32x4	10.90	2.40	33x5	14.90	3.50
33x4	11.25	2.50	36x4½	14.50	3.40
34x4	11.90	2.60	37x5	15.00

LOTHING, FURS, ETC.

FURS!

depends upon the fur house with ion for quality that makes fur for a good investment. MIND THAT GOOD FURS ARE NOT KIND IT IS SAFE TO BUY could see some of the furs that are on to us by people who looked only or improperly cured pelts and fur another—you would realize and fur- than without high quality more ean nothing. This exclusive spe- ment handles nothing but furs of reliable quality—furs that will give of satisfactory service and maintain ful luster and beauty during the and even on such fine quality furs season prices are as low or lower ases than you will find at most furs elsewhere. COMPARE them

months' charge accounts invited. MILLER & CO., America Bldg., 36 S. State-st.

UR COATS SAMPLES

uine Hudson Seal $600
atrace 175
ink pearl 225
re all salesmen's samples and have worn; at a tremendous saving.

RESALE SHOP, 3429 Michigan-av. m. to 9 p. m. Sunday 10 to 4

FOR SALE—GENUINE HUDSON 38 in long, made of finely select only $200; also squirrel coats, ed new, never worn. The Resale 3429 Michigan-av. Open evenings

WILL SACRIFICE EXQUISITE SEAL full length, with huge cape collar, ust opossum col. and cuffs. $250. 146 Tribune.

E SEAL COAT, SQUIRREL TRIM- s. Rogers Park 9876.

MISCELLANEOUS.

NEW U. S. ARMY TARPAULINS

SS THAN THEY CAN BE NUFACTURED FOR TODAY!

your chance to get way below ew surplus U. S. Army tarpaul- made of best D. S. Army duck; heavy weight, double weave. ize, 11 ft. wide, 14 ft. 8 inches long, ed with tie ropes at ends and

Price prepaid..... $13.98
overnment 10 oz. equal to 12 oz. commercial.
Price prepaid..... 17.50

12 ounce treated with water s, according to government 19.50. A reduction of 50c on cover is allowed when pur- in quantities of six or more. ation shipped on receipt of re- or upon request will send ress or express charges and you ey when you see them. Sat- ory. First National Bank

d Tents Supplies Co., W. Main-st., Louisville, Ky.

-700,000 BEAUTIFUL ART PIC- radia and colors, landscapes, sea- an elegant premium picture; will sell less than cost. e's Portrait and Frame Co., 2054 W. Lake-st.

AC-3,300 FINEST IMPORTED and human hair dolls in America, styles, 25% below wholesale

E'S PORTRAIT FRAME CO. 2054 W. Lake-st.

SALE— get in communication with parties g to four cars of coal per week. Tribune.

OCK OF VETERINARY REME- in original cartons, for $250; need ANDREWS, 424 E. 63d-st. Phone

CORRUGATED CARTONS FOR 22x12x10 ..... 200 lbs. test; 4,000 ..... Will sell all or any part. A 383, Tribune.

MICROSCOPE BIFOCAL R. & makers, London. Dr. Wilson's Sheridan Rd. Phone 1913.

ANY CORRUGATED OR SOLID ing cartons for sale! Address K

A TICKETS. SANTA FE ROUTE wo or three if stop over at Grand ermitted. Phone Evanston 4724.

NEW MIDGET EAR PHONE. $50; best hearing device known. 589, Tribune.

,000 TO 100,000 SLIP COVER bounces. Blackstone 8166.

,400 THEATRE CHAIRS. 20 IN. lephone Lincoln 116.

TRIAL CASE. GUARANTEED 20 years. 2448 S. Troy-st.

ATS, YACHTS, ETC.

SLOOP YACHT, 46 FT. O. A. 40 beam; 34½ tons lead keel; draft 4 stateroom, single stateroom; also ...inches deep. 1st class MEMER MFG. CO., 1010 W.

ES AND MAKES. NEW th Desk & Safe Co., 172 W.

ND HAND SAFES ..., MARVIN SAFE CO., NGTON-ST. MAIN 1658.

AND LOCK CO.—ESTAB- 50 years; new and second ... Wells [56th-av.] Main 895.

LARGE AND ONE SMALL ... Tribune.

ESSEN—GROCERY; N. S.; EXC. ... COMP. NONVERT MARKET; N. S.; rec. best location; 4 or 5 rm. flat snap. Call [illegible]

Modern Sales, 105 N. Clark.

ES—BEAUTIFUL BRAND ... home; modern in every re- ... ten rooms, three baths, ... large, comfortable living ... bedrooms; can be erected ... de; shipped anywhere and ... includes all construction ... above foundation. Price ... C O 186, Tribune.

AP LUMBER, WHITE PINE ... 12 inches wide. 10 inches long; ... hardwood, maple, birch, ... es wide, 10 inches long; ... superior 1653.

AND GRAVEL ..... WM. ... Jarvis-av., Rogers Pk. 462.

AND MINING.

EXCHANGE—A FINE COP- ... property in New ... EN, 550 Ry. Exch., Kansas

BUSINESS CHANCES.

BUSINESS—FOR SALE— ... 000 per year; comprises three ... capacity 800 cars); now doing ... located in town of 200,000 ... west; all new buildings ... modern equipment ... repair shop, paint shop, and auto- ... sive contract and complete ... wheels. Houk-Hayes and ... handles nothing but contracts ... distributors' contracts ... accessory lines, including terri- ... Tribune, 6 blks w. Halsted, in apt. bldg. 2300 Seminary-av., cor. Belden.

DELICATESSEN—ONE OF BEST PAYING ... on West Side business st.; receipts $25,000 yearly; first class stock and fixtures; a money maker for someone. Address L 204, Tribune.

DENTAL OFFICE—FOR SALE—LONG ES- ... tablished; good location; reasons for selling, death. Inquire Phone Normal 5013.

DENTAL OFFICE—FOR SALE—SUBURB, 30 mi. from Chicago; reasonable. Address J 273, Tribune.

DISTRIBUTOR WANTED

Electric Auto-Lite corporation of Toledo, O., the largest manufacturers of starting and lighting systems in the world for automobiles, are marketing a power and lighting plant for farms, suburban homes and such places where electric current is not available. We are now in big production and ready to close our St. Louis territory. This is a rare opportunity for the right man. He must be of good character, pronounced ability, and financial strength.

ELECTRIC AUTO-LITE CORPORATION. WILLYS LIGHT DIVISION. 3172 Railway Exchange Bldg., ST. LOUIS, MO.

DRUG STORE EXTRAORDINARY—LARG- ... est in Chicago, doing over $150,000 a year; stock will invoice $30,000; solid mah. fix- tures, including wonderful soda fountain. candy mfg. plant and complete fixture equip- ment; will invoice more than the stock; bal- ance of lease is 12 yrs.; made yrs. ago on old basis; price $70,000, ½ cash; easily worth $100,000. For particulars call and see KRONE & DEDICH. First National Bank Bldg.

DRUG STORE—FOR SALE—ON ONE OF ... main streets in Illinois city of 70,000 popu- lation. Modern conveniences. Last year's sales, $19,000; expenses, $15,000. Illness is only reason for wanting to sell. For further particulars address B W 45, Tribune.

DRUG ST.—RE—SO. SIDE BARGAIN; COR.; ... only; $40 day; rent, $35 mo.; 3 yr. lease; MAH. FIXT.; GOOD POINT; price $3,900. KRONE & DEDICH. First National Bank Bldg.

DRUG STORE—PHANSFER CORNER, M. I. ... sacrifice for $18,750; worth $25,000. See KRONE & DEDICH. First National Bank Bldg.

DRUG STORE—LEADING COR. ON W. S.; ... good bus., valuable lease. Call Suite 742, KRONE & DEDICH. First National Bank Bldg.

DRUG STORE—FOR SALE—20 YEAR OLD ... stand; hot water heat; long lease. Mathias J. Weber, 2732 N. Francisco-av. Humboldt 5588.

DRUG STORE—POLISH TRANSFER COR- ... ner; well estab. reas. rent for $7,850. See KRONE & DEDICH. First National Bank Bldg.

DRUG STORE—FOR SALE—$14,000; $5,000 ... cash, balance terms; lease worth $5,000; North Side; act quick. Address A P 86, Tribune.

DRUG STORE WANTED—ANY SIZE. SEE ... KRONE & DEDICH. First National Bank Bldg.

DRUG STORE—LOOP. FOR PARTICS. SEE KRONE & DEDICH. First National Bank Bldg.

DRUG STORE—N. S.; RAPIDLY GROWING ... business; good money maker; reasonable for quick deal. Address L 200, Tribune.

DRUG STORE—WEST SIDE; $3,000. SEE KRONE & DEDICH. First National Bank Bldg.

DRUG STORE—N. S.; $2,000. SEE KRONE & DEDICH. First National Bank Bldg.

DRUG STORE—FOR SALE—$4,000; $2,000 ... cash, balance terms; reas. rent; foreign trade. Address S G 206, Tribune.

DRUG STORE—S., BIG BARGAIN; OWN- ... er retiring. Phone Central 1133.

DRUG STORE—W. S. COR. BARGAIN IF ... taken at once. Phone Lawndale 5118.

DRUG STORE—CHEAP FOR CASH; NO ... brokers. Phone Columbus 7752.

DRUG STORE—NORTH SHORE COR. BAR- ... gain to quick buyer. Ph. Rogers Pk. 9159.

DYE SOAP MFG. PLANT—MACHINERY, ... Supplies, Advertising Matter, Stock, Formu- las, Copyrights, etc.—Worth $25,000; can be bought at a snap; new business with a fu- ture; no competitive concerns sold owing to $3,000,000 last year; owner, E. G. REN- ESCH, 2060 W. Lake-st.

ELECTRIC FIXTURE AND CONTRACTING ... Business—For Sale—Good store; sell at in- voice. Apply after 7 evenings. 4403 No. Fairfield-av.

ELECTRICAL CONTRACTING AND SUPPLY ... store doing good business, must sell on ac- count of other business, on North Side. Ad- dress E 169, Tribune.

ELECTRIC SHOE REPAIR SHOP—FOR SALE ... —With modern machinery and findings. Apply at J. Grenelk, 1753 W. 47th-st.

FISHING AND HUNTING LODGE — FOR ... Sale—Great bargain on Illinois river; ac- commodations for twenty; modern, Delco lighted, finely furnished. Good patronage. Reason for selling, owning in family. For further particulars address K 203, Tribune.

FLORIST BUSINESS—FOR SALE OR RENT ... —Near Chicago. Just the thing for retired bus. man; owner, no brokers. Address B E 10, Tribune.

FLOUR MILLS—THERE ARE CERTAIN ... strategic reasons why now is the right time and why China is the proper place to build a new flour mills. Milling executives are re- quested to write for Confidential Report No. 1006, Chamber of Commerce, Omaha, Neb.

Foundry for Sale or Rent.

New grey iron foundry with three and nine ton cupolas; a full equipment. All ready to start with iron and coke in yards. Also some business waiting. W. C. BURRELL, Kan- kakee, Ill.

GARAGE AND REPAIR SHOP FOR SALE— ... South Side; 30 car capacity; well equipped with 3 repair shops; a real money maker if sold at once; look over our books; long lease, cheap rent and large vacant ground on which to build if desired. Disagreement of partners cause for selling.

SQUARE DEAL GARAGE, 6440 Wentworth-av.

GARAGE—60 CARS CAPACITY; BLDG. ... steel, constructed; best of equipment in- stalled; doing business of $45,000 per year; bldg., ground and equipment; also large stock; can be bought for $50,000 half cash; selling account of poor health. Address E A 300, Tribune.

GARAGE, LIVERY, AND REPAIR—SO. CHI.; ... rec. $10,000 month or better; est. for years; 6 cars and large stock; can be bought at $30,000; terms.

Modern Sales, 105 N. Clark-st.

GARAGE—60X125; ONE STORY BRICK; ... entire building steam heated; $2,200 mar- ket proposition. Reason for selling. I have farm implement business which takes up all my time. Paul G. Preger, Kankakee, Ill.

GARAGE — N. S.; 100 CAR CAPACITY; ... comp. gas and elect., filled with classy cars; repair and tire shop accessories; pr. $14,000. KRONE & DEDICH. First National Bank Bldg.

GARAGE—45 CAR CAPACITY; SOMETHING ... good; Northwest; rent $150; long lease; large income; price $4,200; terms; particulars, J. S. LEMON, 35 S. Dearborn.

GARAGE AND REPAIR SHOP—S. S.; GOOD ... lease; big profit; bargain.

Modern Sales, 105 N. Clark-st.

GARAGE, 12 CARS AND REPAIR SHOP; ... W. side; rent, $60; lease; inv. $1,100; will sell for $900. Address K 198, Tribune.

GARAGE FOR SALE—NORTH; 225 CAR CA- ... pacity; big repair business. See P. J. MANUSOS, 3138 Armitage-av.

GARAGE FOR SALE — IN BROADWAY; 50 ... car capacity; big income; terms. See P. J. MANUSOS, 3138 Armitage-av.

GENTS' FURNISHINGS, GROC., MARKET— ... Doing $40,000 yr.; 30 mi. N. W. Chicago; 2 bldgs.; 1 concrete; 1 frame; rentals now $840 mo.; should be $1,000; room flat, now occupied by owner; total income about $6,000; $18,000 will handle bal. easy terms. Address J. 272, Tribune.

GENTS AND LADIES' FURNISHING STORE ... —For Sale—Established; doing excellent business; stock and fixtures will invoice at $13,000; also 2 modern brick buildings at $19,000; must sell at once; retiring; a snap for the right party. N. Gazin, 445 N. Lars- mie-av.

GENERAL STORE FOR SALE— ... In Central Indiana; only gen. store in town of 800; doing $50,000 a year cash business; rent reasonable; electric lights and water; six modern living rooms above. Address B A 16, Tribune.

GENERAL MERCHANDISE STORE — FOR ... Sale or trade—8 R. residence with 28 acres of land in Indiana, 85 miles from Chicago. Write to FRANK BONDUCK, 2119 S. Spring- field-av., Chicago, Ill.

GENTS' FURN. AND CLOTHING STORE— ... Clean, up to date stock; fine location; big profits; owner retiring from business. Edwards, 3732 S. State. Blvd. 4407.

GOLF SHOP AND SCHOOL FOR SALE— ... Fully equipped. 2840 Broadway.

Grocery and Delicatessen.

Old estab. best South Side stand. Owner must leave city. No sighteers or dealers wanted. I mean business. 747 E. 62d-st.

GROCERY STORE—FOR SALE—IN LA- ... porte, Ind. Population over 15,000. Busi- ness long established, profitable; excellent reasons for selling.

GROCERY-MARKET—S. S.; RENT $50; REC. ... $2,800 mo.; price $2,500; a sure bargain. See

Modern Sales, 105 N. Clark-st.

GROCERY AND MARKET—1ST CLASS FIX- ... tures; prominent corner; large store; long lease; cheap rent; best neighborhood. Bar- din, 2001 W. 63d-st.

GROCERY AND DELICATESSEN—CLEAN ... stock and first class fixtures; 7 compartment icebox, America cash slicing machine, computing scale. Kedris 6380.

GROCERY AND DELICATESSEN — FOR ... Sale—Strictly up to date; sell cheap; nice young or elderly couple; reas. rent; 4 living rooms; also sell furniture. Call Rockwell 2277.

GROCERY AND MARKET—FULLY EQUIP- ... ped with fixtures and stock, will sacrifice for $1,000; 2341 Sun. and Mon. WM. SEX- TON, 2931 W. Van Buren-st.

GROCERY STORE—FOR SALE—IN CHI- ... cago's finest suburb, located in resident dis- trict. 5731 New Hampshire-av.

GROCERY AND DELICATESSEN—WILL ... sell at sacrifice; $1,000. MRS. J. SCHLOT- TERBECK, 2934 W. Van Buren-st.

GROCERY STORES—GOOD BARGAINS; CITY ... and country. Chicago Business Exchange, 127 N. La Salle.

GROCERY AND DEL.—NO COMPETITION; ... large stock. 3101 Lyndale-st.

GROCERY—FOR SALE — ESTABLISHED ... trade; reasonable price. 9 W. 39th-st.

BUSINESS CHANCES.

GROCERY AND MARKET.

Rets 12.14.6. Books open for inspection. Wonderful opportunity, part time or yrs. party. No agents or dealers. Address C O 286, Tribune.

GROCERY STOCK AND FIXTURES, ICE ... Cream Parlor, Gas Station in Connection— For Sale—On Jackson Highway, main route to Indianapolis, 50 miles from Chicago. Call and investigate. No letters answered. Cash only. Robert Boswinkle, Thayer, Indiana.

GROC. AND MKT. NEEDED IN NEW N. S. ... community, 1 blk. from transfer corner; 150 families in new homes and no store yet. We want to sell you a bus. lot cheap and you build or we'll build you a store. Address A L 333, Tribune.

GROCERY AND MARKET—FIRST CLASS ... up to date, 5 yr. lease; can do large busi- ness; owner unable to give proper attention; can be bought reasonable; open Sunday and Monday for inspection. 3802 S. Campbell- av., cor. 38th and Archer-av.

HAND CAPPER, BOTTLER, PATENTS. ... Stock, patterns for sale. Thousands of thousands can be sold for home use. $2,000. A. MOHLER, 416 S. Dearborn-st.

HARDWARE AND PAINT BUSINESS—FOR ... Sale—Clean for past 18 yrs.; if wanted, a good business. Call Owner, Irv. 1305 or 1316 Montrose-av., City.

HIGH CLASS; EXTRAORDINARY. ... A absolutely new and wonderful automo- bile products, just invented by the president and manager of another line, whose products are known all over the U. S., want to start organization with capital to market; if you can furnish $5,000 and half the time. Call JACKSON, Lincoln 5023.

HOTEL—60 ROOMS, 21 BATHS; EARNS ... $500 mo. (Chicago). Brass beds, elegant furniture; $25,000 cash. Hotel, 70 Oak- ley, No. Side location; earns $800 mo.; $10,000 cash handles. Hotel, 125 rooms, 50 baths; city 50,000; safe, room rents for $1,000 mo.; $40,000 cash. Hotel, 250 rooms (Chi- cago); 100 baths; earns $5,000 mo.; price only $140,000. Hotels from 50 to 1,000 rooms, all locations.

N. W. Hotel Brokerage Co., Suite "B," 1 N. Dearborn.

HOTEL—EUROPEAN; 104 ROOMS; CHICA- ... go corner location; now clearing $2,200 monthly; long, valuable lease; price $30,000, part cash.

40 ROOMS; EUROPEAN; ILL MFG. CITY ... of 65,000; will positively clear $600 month- ly; $7,500 cash required.

55 ROOM COMMERCIAL EUROPEAN HO- ... TEL; 25 private baths; Ind. city of 25,000; sacrifice; $9,000 yearly; price $16,500.

P. H. REED & CO., 127 N. Dearborn-st.

HOTEL—A SPT. BLDG., 41 RMS., NR. ... Argyle "L" sta.; completely furnished; high class transient trade; will exch. for good land and all; bldg. detached; all light, airy rms.; present income over $1,100 monthly; 5 rms. reserved for owner; must be 1st class condi- tion; mod. and up to date; will net $8,000 yearly; pr. $40,000 for all; will take $18,000 for bldg. and furn. to suit; bal. terms; ac- count of health going to California. Address C O 549, Tribune.

HOTEL—FOR SALE—N. SIDE; OWNER ... leaving city; tenant pays all ex- penses; price $50,000; near L. C. station. Ad- dress R 162, Tribune.

HOTEL—36 ROOMS; BEST MONEY MAKER ... in Chicago; clearing $5,000 yearly; if not lease; good furniture; high class patronage. GRAHAM, 127 N. Dearborn-st.

HOTEL—FOR SALE—NORTH SIDE; 27 ... rooms; steam heat. Inquire at 713 N. Dear- born-av.; no agents need apply.

HOTELS FOR SALE—LARGE OR SMALL. ... Gardner & Co., 220 S. State.

INVESTMENT AGENCY—IN Iowa. Will sell half inter- est. Now earning over $2,000 a month. $5,000 cash required. Prefer man with sales or executive ability. For interview address B E 20, Tribune.

LAUNDRY.

Exceptional opportunity for experienced man to buy well established, doing good business; modern machinery and PRICED RIGHT FOR QUICK SALE.

WILLIAM BELL & TAYLOR, 105 N. CLARK-ST. CENTRAL 7793.

LAUNDRIES—ATTRACTIVE OPPORTUNI- ... ties, city and country. Chicago Business Exchange, 127 N. La Salle.

LAUNDRY OFFICE — ESTABLISHED 25 ... years; selling on account of sickness; good corner. 659 N. State-st.

LADIES' SHOP FOR SALE — LOOP ... building; established. Call Central 3749.

LAUNDRY AGENCY—BARGAIN; BRIC-A- ... brac and used clothing store; rent $20, in- cluding 4 rms. in rear; $1,000 cash. Address C O 172 W.

LINERY MFG. BUSINESS—FOR SALE— ... Mfg. special line universally known; plenty of orders; must be sold before Oct. 1; will re- quire about $25,000; liberal terms can be ar- ranged; no brokers or dealers. Address K 506 Tribune.

MACHINE SHOP—FOR SALE—$3,000; IN ... auto center; 10 h. p. motor; production ma- chinery; buffing equipment; large floor space. Address E 138, Tribune.

MACHINE SHOP—FOR SALE; ALL OR ... part; cash or time. Address C O 181, Tribune.

MAIL ORDER

We would either buy a going mail order business or furnish additional capital to concern that can show satisfactory earnings for 1920. Address K 208, Tribune.

MAIL ORDER BUS.—EST. 1911; CAN SHOW ... good profit; chance for live man to step into good paying business; price $1,500.

Modern Sales, 105 N. Clark-st.

MAN WANTED—WHO KNOWS HOW TO ... sell farm land on cartoon-book plan. Should have at least $500 to finance per- sonal expenses for a reasonable time. Ad- dress E 263, Tribune.

MANUFACTURERS' REPRESENTATIVE— ... An established firm with office in Boston, wishes to represent the manufacturer of a high grade specialty to sell in New Eng- land territory. CUMMINGS & DWINELL, NO. 1 WASHINGTON-ST. BOSTON, MASS.

MANUFACTURING BUSINESS ESTAB- ... lished 1911; to sell at wholesale to best jobbing trade; good money maker; $10,000 will handle. Address B 12, Tribune.

MANUFACTURING TELEPHONE BUSI- ... ness; estab. big field and profits; new, exclusive design; many in use; $1,000 req. Address C O 150, Tribune.

MFG. BUS. — FOR SALE — PRODUCT A ... household article of merit. Investigation invited. Address K 588, Tribune.

MEAT MARKET—S. S.; ESTABLISHED $65; ... mo.; gro. repts. $3,200; prof. 10%; large room and basement, large ice box, smoke- house, sausage mach., freezer box, etc.; and all; bldg. detached; all light, airy rms.; present income over $1,100 monthly; 5 rms. reserved for owner; must be 1st class condi- tion; mod. and up to date; will net $8,000 yearly; pr. $40,000 for all; will take $18,000 for bldg. and furn. to suit; bal. terms; ac- count of health going to California. Address C O 549, Tribune.

MEAT MARKET—FOR SALE—N. W. SIDE; ... carry; corner store; good business. Tel. Vincennes 1031.

MECHANICAL BUSINESS FOR SALE—NO ... special skill required; will pay for self in less than year; selling reason, other profit- able interests; will fully instruct buyer. Ad- dress K 283, Tribune.

MERCHANT TAILORING BUSINESS — FOR ... Sale—Best stand on the S. Side; reason for selling. Call 4033 Cottage Grove-av. Call Sunday or Mon. S to 12 a. m.

METAL SPECIALTY BUSINESS — FOR ... Sale—Well and favorably known; fully equipped; machinery, tools, dies, material; market value without any added for good will of business, $15,000; will take $10,000 for quick sale; $5,000 worth; complete organiza- tion; will need minimum of $50,000 to handle; principals only. Address C O 215, Tribune.

GOLF SHOP AND SCHOOL FOR SALE— ... Fully equipped. 2840 Broadway.

Grocery and Delicatessen.

Old estab. best South Side stand. Owner must leave city. No sighteers or dealers wanted. I mean business. 747 E. 62d-st.

GROCERY STORE—FOR SALE—IN LA- ... porte, Ind. Population over 15,000. Busi- ness long established, profitable; excellent reasons for selling.

GROCERY-MARKET—S. S.; RENT $50; REC. ... $2,800 mo.; price $2,500; a sure bargain. See

Modern Sales, 105 N. Clark-st.

GROCERY AND MARKET—1ST CLASS FIX- ... tures; prominent corner; large store; long lease; cheap rent; best neighborhood. Bar- din, 2001 W. 63d-st.

GROCERY AND DELICATESSEN—CLEAN ... stock and first class fixtures; 7 compartment icebox, America cash slicing machine, computing scale. Kedris 6380.

GROCERY AND DELICATESSEN — FOR ... Sale—Strictly up to date; sell cheap; nice young or elderly couple; reas. rent; 4 living rooms; also sell furniture. Call Rockwell 2277.

GROCERY AND MARKET—FULLY EQUIP- ... ped with fixtures and stock, will sacrifice for $1,000; 2341 Sun. and Mon. WM. SEX- TON, 2931 W. Van Buren-st.

GROCERY STORE—FOR SALE—IN CHI- ... cago's finest suburb, located in resident dis- trict. 5731 New Hampshire-av.

GROCERY AND DELICATESSEN—WILL ... sell at sacrifice; $1,000. MRS. J. SCHLOT- TERBECK, 2934 W. Van Buren-st.

GROCERY STORES—GOOD BARGAINS; CITY ... and country. Chicago Business Exchange, 127 N. La Salle.

GROCERY AND DEL.—NO COMPETITION; ... large stock. 3101 Lyndale-st.

GROCERY—FOR SALE — ESTABLISHED ... trade; reasonable price. 9 W. 39th-st.

BUSINESS CHANCES.

PARTNER WANTED.

For hotel and restaurant, lunch counter and soda fountain in connection; same owner 5½ yrs.; $5,000 for ½ interest; lifetime chance; act at once; experience not required; male or female. Please do not answer if you don't mean business. No brokers. Address E B 503, Tribune.

PARTNER—HAT STORE AT 320 N. CHI- ... cago-st., Joliet, Ill. Manufacturing their own hats, doing a good business; will stand investigation; one partner wishes to retire; $3,500 will buy ½ int.; shop equipped with all the latest up to date machinery. Apply to T. J. Brennan, 320 N. Chicago-st., Joliet, Ill.

PARTNER WANTED WITH $15,000 TO ... $25,000 to invest in wholesale and mail order jewelry business; a fine opportunity for a live young man to get into an attractive and established business. Address J 594, Tribune.

PARTNER—FOR HALF INTEREST IN EST. ... mail order business; $1,000 required; pre- fer active, congenial senior with good eye- sight; trial given. Room 409, 326 River-st.

PARTNER — WITH $1,000; ½ INTEREST ... in needlework shop. Unless position is in your line of entering business, don't answer. Address K 404, Tribune.

PARTNER—LADY WITH LAUNDRY EXPE- ... RIENCE to go in as partner in hand laundry, $200 capital, ½ interest. Address E O 570, Tribune.

PARTNER WANTED—MANAGE AIR SERV- ... ice business, county fairs and carnivals; south this winter; big profits; need not be aviator. Address K 577, Tribune.

PONY WAGON—FOR SALE — SIDEWALK ... machine, 4x9, S. E. corner 63d and Cottage Grove-av. New theater opens this fall. 4,000 people. Inquire or write 915 E. 63d-st. A. JOHNSTONE.

PRINTING BUSINESS—SOUTH SIDE WELL ... equipped with 3 Gordons, stitcher, doing $700 to $1,000 per week; a big bargain; cash or terms. Address J 241, Tribune.

PRINTING OFFICE FOR SALE — BEST ... suburban district; all new equipment; ex- cellent business; $4,000 cash. Address B B 514, Tribune.

PRINTING SHOP — WANTED — SMALL, ... cheap for cash. Address J 569, Tribune.

PRINTING SHOP—GOOD; $600; ALL OR HALF. ... Address L 109, Tribune.

PUBLIC STENO. BUS.—SPLENDID LOOP ... loc.; 3 adj. bldgs. without P. S. service; $650 cash; free rental to May, 1921; must leave city; unusual opportunity. Address K 475, Tribune.

REAL ESTATE DEALER—TO LOCATE IN ... Escambia County, Florida. Farms and sub- urban, near beautiful Pensacola Bay and gulf. Every desirable natural advantage. First class proposition. Immediate business assured competent party only. DEXTER COM- PANY, Gonzales, Fla.

REAL ESTATE; ¼ OR 1-3 INTEREST ... wanted. Address A 502, Tribune.

RESTAURANT FOR SALE—N. W. SIDE; ... $7,000 cash; daily receipts $160; rent $50, lease 7 years; real bargain; act quick. Call Sunday or Monday, 1 to 5 p. m. 2138 Armitage-av.

RESTAURANT—N. S. REC. $50 DAY; 4 YR. ... lease; price $1,700; bargain. See

Modern Sales, 105 N. Clark.

RESTAURANT—FACTR. DIST.; WILL BE ... good paying place; long lease; rent $25 a month; price $950; terms. Address K 318, Tribune.

RESTAURANT—FOR SALE — OLD ESTAB- ... lished; receipts $65 to $100 daily. W. Mad- ison-st.; owner will retire; price $2,700; long lease. Address J 592, Tribune.

RESTAURANT—FOR SALE—53 SEATS, DO- ... ing $65 to $75 a day; cheap; part time or right party. 2316 W. 63d-st.

RESTAURANT—FOR SALE—LARGE; GOOD ... income; real bargain. 3165 N. Halsted.

RESTAURANT — FOR SALE; DOING $7,000 ... month; no agents. Address E E 462, Tri- bune.

RESTAURANT—N. SIDE, LARGE GOOD ... business and loc. Address K 486, Tribune.

REST. AND LUNCH ROOM — FOR SALE— ... Ullrich Bros., 1030 Lake-st.

RESTAURANTS AND CAFETERIAS IN ALL ... parts of city. United Realty 1455 N. Clark.

RETAIL CANDY AND ICE CREAM SHOP ... for sale in N. W. Wisconsin; fine location; good business; selling account of other in- terests; $3,000 cash; no agents. Address B E 7, Tribune.

ROOMING HOUSE AND PROPERTY JACK- ... son-blvd.; clears $150 month; price $9,000; terms.

Modern Sales, 105 N. Clark.

ROOMING HOUSE—LARGE HOUSE AND ... garage; rental value $230 mo.; all goes, $7,500; $2,000 cash, bal. terms. BELL, 119 Monroe-st.

SALOON—FOR SALE—NEAR CITY LIMITS; ... fine for cafe or roadhouse; heavy auto traf- fic. BANKUS, 8428 Vincennes-av. Stewart 9893.

SCHOOL STORE—ALSO HANDLE DEL. CI- ... gars, candy, tobacco, and notions; rent $25; 4 r. and bath; price $450; terms.

Modern Sales, 105 N. Clark-st.

SCHOOL STORE—CIGARS, ETC., 3 LARGE ... living rooms; only $450. Stephenson & Co., 35 S. Dearborn.

SOFT DRINK PARLOR — WITH LARGE ... dance hall, well established, N. W. Side. Thomas Realty Co., 1000 Belmont-av.

STATIONERY, CIGARS, CANDY, AND ICE ... cream store for sale; 3 living rms.; reas. price; cheap rent. Rare $495.

STOCK AND FIXTURES OF ART GLASS ... plant for sale; good opening; only one in city; must be sold before Oct. 1. Apply MRS. H. W. ANDERSON, 762 W. 9th-st., Des Moines, Ia.

STORE—FOR SALE—LARGE, WITH 5 YR. ... lease. 1422 Wilson and Broadway. Address E B 585, Tribune.

THEATERS—STRING OF 4 LIVE THEA- ... ters in So. West Arizona for sale; owner of well known 3 theaters would like to hear from party or parties who would be interested in purchase of same. Address E B 514, Tribune.

THEATER—WANTED TO BUY—FOR CASH. ... What have you? Address K 293, Tribune.

TIRE AND VUL. SHOP—N. S.; LONG ... lease; large store; must be in the loop.

Modern Sales, 105 N. Clark-st.

TIRE STORE AND VULCANIZING SHOP; ... Michigan-av.; reply only if you mean busi- ness. Address E B 103, Tribune.

TIRE SHOP—FOR SALE—PARTNERS DON'T ... agree. Address D H 2, Tribune.

UPHOLSTERY AND REPAIR SHOP — WELL ... equipd. and doing good bus.; barg. if taken at once. 209 W. 47th-st.

IF YOU HAVE $1,500 AND REFERENCES, ... and can manage an office, I will consider you in my bus.; can net $10,000 1st yr.; I can't mng. alone; prefer Catholic over 25 yrs. Address C O 508, Tribune.

FOR SALE—EST. TAILORING BUSINESS, ... doing special work; doing good business; reason for selling, ill health. J. A. Gerrits, Rm. 618, 333 S. Dearborn-st.

WANTED—TO LEASE—LARGE THEATER ... in town of 10,000 to 20,000 within 50 miles Chicago; state full particulars first letter. Address BETH DREW GUHL, 403 Toy Bldg., Milwaukee, Wis.

WANTED—PARTNER WHO HAS $3,000 TO IN- ... vest in manufactured novelty, or will sell for $6,000. Phone Rav. 1541. B. K., 4772 Lincoln-av.

BUSINESS MAN WITH $6,000 AND SERV- ... ice can secure 1-3 interest in going mfg. concern, established 15 years; excellent prop- osition. Address E 272, Tribune.

WANT SEVERAL THOUSAND DOLLARS ... to invest in a going business. State full particulars first letter. Address J 467, Trib- une.

WANT SPECIALTY OR ARTICLE TO MAR- ... ket; am experienced salesman; will manu- facture and furnish capital; basis or other- wise. Address K 222, Tribune.

WILL INV. MONEY AND PART SERV. OR ... buy a small, running bus., the year round, prin. Address K 367, Tribune.

$1,500 AND SERVICES TO INVEST IN GO- ... ing mfg. business by successful salesman. Address K 437, Tribune.

FOR SALE—BEAUTY PARLOR; ESTAB- ... lished 8 years; leaving city. For quick sale, call Drex. 1556.

$10,000 TO INVEST; WILL BUY OUT OR ... bring in partner(s). What have you to offer? Address E B 553, Tribune.

WANTED—RETAIL STORE; GOOD OUT OF ... town location; give description. Address C O 538, Tribune.

PAY CASH FOR PARTS OR ENTIRE ... stocks of dry goods, clothing, hardware, or groceries. S. HUTNER, Veedersburg, Indiana.

WILL INVEST UP TO $5,000 WITH SERV- ... ices in established bus. as partner or will buy. Address K 328, Tribune.

WANTED—TO BUY A SMALL WELL PAY- ... ing jewelry shop; must be in the loop. Address H 529, Tribune.

ELEVATOR WANTED AT GOOD GRAIN ... point; give full particulars. IRVING ROSS, Ring Building, Elmhurst, Ill.

$350 BUYS ½ INTEREST IN JOBBING AND ... retail business; money maker; act quick. Phone Diversey 5882.

WANTED—SEVERAL GOOD ARTICLES FOR ... mail order distribution. Address J 471, Tribune.

WILL SELL MY FULLY EQUIPPED 5 TA- ... ble poolroom in $1,600 cash; flourishing bus- ness. 1571 N. Halsted-st.

WILL FINANCE MANUFACTURE OF GOOD ... metal article. Pat. pref. Address C O 180, Tribune.

WANTED — TO BUY CIGAR STORE CASH. ... $2,000-$6,000. Address H 513, Tribune.

FOR SALE — BILLIARD PARLOR & TA- ... ble worth. Ravenswood 2968 evenings.

WANTED—ARTICLE FOR MAIL ORDER ... or agency bus. Address J 180, Tribune.

WANTED—LAUNDRY SOUTH. WET WASH ... preferred. Call after 5 p. m. Rush 6021.

BUSINESS CHANCES.

ONE OF THE FASTEST GROWING WHOLE- ... SALE FIRMS IN ROCKFORD, ILL., NEEDS

$50,000.00

With which to maintain their present large sales for the next four months.

Securing additional capital at this time will enable us to obtain large cash discount on purchases for balance of year.

1920 sales [shipped] exceed $300,000. Sales in last four months of year will equal the first eight months.

Nature of business easily proves this state- ment.

Loans will be for 6 months and will be secured by bonded warehouse receipts cov- ering insured merchandise worth 25% more today than price contracted for.

If you have $50,000 or part thereof and can act quickly we will pay you better than current rate of interest.

Address Box 444, Rockford, Ill., and ap- pointment will be arranged.

FOR SALE—

Having decided to liquidate our business at once, we offer for sale one laundry and mach- ine shop, which is complete and well equipped for all kinds of work usually done in such establishments and the trade in this territory can be promptly and properly served. This business in connection with mill supplies and machinery has been continuously and successfully operated for the last sixty- six years. Aside from our regular line of pat- terns we have a set of patterns for making chilled plow points to interchange with the vulcan. If interested it will pay to investi- gate, as there is a golden opportunity for busi- ness. We also offer our stock of mill supplies and machinery.

DRANE FOUNDRY & SUPPLY CO., Inc. Clarksville, Tenn.

Reference, First National Bank.

LEADING FURNITURE STORE FOR SALE ... In a prosperous and growing South Dakota city of 10,000 population; the only one well known throughout this section of country; stock consists of high class merchandise of best advertised lines of house furnishings; sales last year, $188,000; corner location; fine show windows; 3 story building; will sell or lease; proposition requires about $40,- 000, cash preferred, but responsible party may be able to arrange terms; satisfactory reasons for selling; this is a rare opportun- ity for prosperous trade and future develop- ment unlimited. Address J 563, Tribune.

54 ROOM HOTEL, FREE HEAT AND JAN. ... Inc. $1,100; clear $450 mo. Excel. furn. 48 rms., part bskpg., free heat; inc. $1,300. 40 rms., hotel, 6 yr. lease; new bldg. 40 rms., inc. $750 mo.; long lease. 32 rms., heat free; long lease; stm. ht. 28 rms., Wilson dist., 5 yr. lease; modern. 18 beautifully furn. rooms, nr. Linc. Pk. 20 rms., N. Dearborn, long lease; clear $350. 28 rms., heat free; clear, $350 mo.; corner. 18 rms., rent $140; clear, $350; stm. ht. GRAHAM & CO., 127 N. Dearborn, Rm. 705.

ON ACCOUNT OF DEAT

DROP IN CASH GRAIN STARTS FUTURES DOWN

BY CHARLES D. MICHAELS.

Heaviness in the cash grain markets was reflected in futures, especially in September corn and oats and December wheat. Prices were higher early, but declined and closed well toward the inside of the day, with a weak and distrustful feeling.

There are estimates of 1,500 cars of grain in for next Tuesday, as there will be no session on Monday, Labor day.

Closing trades yesterday were at losses of 1¾@2c on wheat. September corn lost 1¼c, while distant futures were ¼@⅝c higher. Oats were off 1¼c for the near deliveries and ⅝c for May, while September rye is 2c lower and December up 1¼c and barley was 1@2½c lower for the day.

Liquidation was on in September deliveries of coarse grains all week, and corn was off 7c, with cash off 10c. Oats lost 3½c for the September and about 8c for cash, while deferred futures are ¾@1c lower on corn and 1@3¼c off on oats, as compared with a week ago. September rye is 2½c lower and December 5c higher, while barley is ¼@2¾c lower, September leading.

Hedging Sales in Wheat.

The most important factors in the wheat market were the increase in the hedging sales, a decrease in outside buying, an absence of large export business, and a decline of 2@5c in cash prices, with premiums off around 3c, while outside cash markets were off 3@5c.

The market felt the absence of export buying and of increased hedging pressure, which, combined with reports of rain in central, western, and southern Argentina, where they were most needed, made the trade forget about the strong statistical situation and the decrease of 8,113,000 bu in primary receipts for the week, as compared with last year.

Clement-Curtis were the largest buyers of December wheat from $2.41 to $2.42. After they were through, selling by commission houses, local traders, and hedgers carried the price off to $2.39.

December Corn Firm.

September and cash corn declined rather sharply, but failed to affect the new crop deliveries. There was scattered liquidation in the September, and also selling of that delivery and buying of December by spreaders, which narrowed the difference to 13c at the last, against 21c Wednesday. Bulk of the trade was of a local character and considerable evening up for the double holiday was under way at the last, making the final rally.

The new crop deliveries closed at fractional net gains for the day in the face of a lower finish for wheat and oats and on the September. Sentiment is still decidedly bearish, but for some days the December has been acting rather sold out.

Hedging pressure and stop loss selling carried September oats off sharply. At one time it showed 2¾c under the blackboard quotation for the December, but a strong rally came and the finish was at a 1c discount. There was a lack of aggressive buying in all deliveries until toward the last. Premiums easy at September to ⅛c over for No. 3 white and 1@1¼c over for No. 2 white.

A little export business was put through in rye, the seaboard claiming sales of 250,000 bu, but only 120,000 bu could be confirmed. There was further selling of September and buying of December to change hedges. Premiums in the spot market were unchanged with No. 2 at 3c over September.

Barley declined 1@2c, demand being slow and offerings light.

Provision Offerings Light.

Lighter offerings of provisions and scattered buying by strong interests who have been active on that side of late advanced prices, and the close was at gains of 22½c on the near futures and 7½c on January lard, while ribs were bought by packers, who reported a larger cash trade, and gained 40@60c. There was no trading in pork for the second day of the last week. Prices follow:

	Close		
Mess Pork.	Sept. 4.	Sept. 3.	Sept. 6.
High. Low.	1920.	1920.	1919.
Sept.	23.50	23.40	35.00
Oct.	23.50	23.40	39.00
Lard.			
Sept. 19.00	18.85	18.97	18.75	27.50
Oct. 19.17	19.00	19.17	18.95	27.10
Jan. 19.12	18.90	19.00	18.92	23.80
Short Ribs.				
Sept.	15.92	15.32	22.37
Dec.	16.22	15.90	16.22	15.82	22.30

GRAINS IN ALL MARKETS

December Wheat.

	Close				
	Sept. 4.	Sept. 3.	Sept. 6.		
	High.	Low.	1920.	1920.	1919.
Chi	2.39¾	2.42	2.39	2.41¾	.....
St. L.	2.42	2.42	2.40¼	2.40¼	2.42¾
K. C.	2.34	2.35¼	2.33	2.33¾	2.35¾
Minn	2.39½	2.40¼	2.37¾	2.38	2.39¾
*Wpg	2.66¼	2.66¼	2.64¼	2.65	2.66¼
Wpg	2.47¾	2.48¾	2.47¼	2.47¾	2.50
March Wheat.					
Chi	2.36¼	2.38	2.35¼	2.35¾	2.37¼
St. L.	2.38¼	2.38¼	2.36¼	2.36¼	2.38¾
K. C.	2.30¾	2.32	2.30	2.30	2.31¾
September Corn.					
Chi	1.38	1.38½	1.36¼	1.37	1.38¼	1.64¼
St. L.	1.39¾	1.40¼	1.38¼	1.39	1.40¾	1.64¾
K. C.	1.29	1.29¼	1.26¾	1.26¾	1.28¾	.....
December Corn.					
Chi	1.18¾	1.19¼	1.18¼	1.19	1.18¼	1.31¾
St. L.	1.18¾	1.19¼	1.18¼	1.18¼	1.18¾	1.33½
K. C.	1.12	1.12¾	1.11¼	1.12	1.11¼	1.31¾
May Corn.					
Chi	1.15¾	1.16¾	1.15¼	1.16¾	1.15¼	1.28¾
St. L.	1.16¾	1.16¾	1.15¾	1.16	1.15¾	1.29¾
K. C.	1.10	1.10½	1.09¾	1.09¾	1.09½	1.28
September Oats.					
Chi	.65	65¼	62¾	64	63¾	70
*Wpg	78¼	78¼	76¾	76¾	78¾	81¼
Minn	59¾	59¾	57¾	57¾	59¼	65¾
St. L.	66¼	66¾	63½	63¾	66¼	72
K. C.	.....	.....	64	64¼	.....	.....
December Oats.					
Chi	.66	66¾	64¼	64¾	63¾	72¾
Wpg	72¼	72¾	70¾	70¾	72¾	78¾
Minn	60¾	60¾	59½	59¾	60¾	69¾
St. L.	66¼	66¼	65½	65½	66¾	73¾
K. C.	.65	65	63¾	63¾	65	71¼
May Oats.					
Chi	68¼	68¼	67¾	68	68¾	75¼
Wpg	75¾	75¾	73¾	73¾	75¾	81¾
September Rye.					
Chi	1.87	1.88¼	1.85	1.87	1.87	1.38¼
Minn	1.72	1.73¾	1.69¾	1.71	1.73¼	1.35¼
December Rye.					
Chi	1.71¾	1.73¼	1.70¼	1.72	1.70¾	1.45¼
Minn	1.58¾	1.59¾	1.56¾	1.58¼	1.59	1.40¾
September Barley.					
Chi	1.02¾	1.02½	1.00¼	1.00¼	1.03	1.23
Minn	.95	.95	93¼	93¼	94¼	1.26¼
*Wpg	1.18	1.18	1.15¾	1.15¾	1.17¾	1.21
October Flaxseed.					
Dul	3.29	3.29	3.23½	3.29	3.28	.....
Wpg	3.45	3.47	3.45	3.47	3.45	.....

*October.

CHICAGO DAILY INDEMNITIES.

Wheat.	Bids			Offers		
	High.	Low.	Close.	High.	Low.	Close.
Dec	2.34¼	2.32¼	2.33	2.47½	2.44	2.46½
May	2.30	2.28	2.28	2.42¾	2.42¾	2.42¾
Corn.						
Sep	1.33¼	1.32¼	1.32¾	1.41	1.40¾	1.41
Dec	1.17¾	1.16¾	1.17¼	1.23	1.21¾	1.22½
May	1.15	1.14¾	1.14¾	1.19	1.18¼	1.19
Oats						
Sept	63¼	61¼	62	65	64¼	64¼
Dec	64¼	64	64¼	66	65¾	65¾
May	67¾	67¼	67¾	68¾	68¼	68¾
Rye.						
Sept	1.81¼	1.80½	1.80¾	1.89	1.88½	1.89
For This Week.						
	Bids			Offers		
	Corn.	Oats.		Corn.	Oats.	
Sept	1.33	60½		1.41	67¾	
Dec	1.17¾	63¼		1.23¾	67¾	

WORLD'S GRAIN MARKET NEWS

The strong statistical position in wheat with comparatively small receipts, the primary movements since July 1 having been only 75,485,000 bu, compared with 132,511,000 bu last year, tends to keep many traders off the selling side. Others believe the export demand has more wheat than the primary markets have received in the last two months. The exports also largely exceed primary receipts.

Any let up in the export buying of wheat is expected to encourage increased selling by speculators.

A point made by one of the largest corn traders is that, with cash corn and September declining, there is no use trying to hold up the distant futures. Part of the weakness and break of nearly 8c in September corn during the week and 11c from the high point of the previous week is attributed to the selling out of September and buying of December by spreaders. The December has only declined 4¾c and May 5½c during the 11c decline in September.

"Most of our surplus wheat has already been exported or sold for future shipment," says Frank I. King of Toledo. "About 80,000,000 bu has already left our shores. Most of the balance is reported sold, July and August are usually the big months on export business. In September Canadian and European new crops are available. Canada has as much surplus as we had. Argentine weather will be an important factor from now on."

A cash handler says with no prospects of accumulating wheat stocks at central markets before January, December deliveries in all markets are likely to adjust themselves automatically.

There is a modification of bearish sentiment in the corn crop news, says Thomson & McKinnon. The distant deliveries are at such a big discount that there is a growing idea that the producer will not accept the prevailing price, inasmuch as it is so far below the feeding value.

Farmers are holding back around 500,000,000 bu wheat for higher prices, according to estimates made from government sources. For some time past the holding tendency has been a feature in sections where farmers were financially able to do so. It is understood that in the main they desire $3.00, or about 50c more than is obtainable at terminal markets at present.

Messages from New York yesterday said exporters were making efforts to resell some rye, but with poor success.

CASH GRAIN NEWS

Shipping sales of cash grain at Chicago yesterday were 5,000 bu wheat, 35,000 bu corn, 60,000 bu oats, and 5,000 bu rye.

No export sales of cash wheat were reported at the seaboard or the gulf on Saturday. Practically no demand was in evidence at the seaboard, but a little grain was bought in the west for shipment to Baltimore on the basis of 33c over Chicago December, track there, for shipment by Sept. 25.

Premiums on winters here were 3@4c lower, with No. 1 red and hard winter sold down to 14c over the December. No. 1 red brought $2.55@2.58½ and No. 1 hard $2.55¼@2.59. No. 2 red sold at 13c over December. Premiums at Minneapolis were 5c lower. St. Louis and Kansas City declined 4@7c and Omaha 5@5c, with a slow demand 1 nibe southwest.

Cash corn was 1@3c lower at Chicago, with receipts 223 cars. Demand rather slow, with industry the chief buyer. St. Louis was off 1@6c, Peoria 3@6c and Omaha 4@5c, while Kansas City was unchanged to 3c lower, but carried considerable grain over unsold. Cash oats 1@2c lower here and at Peoria, 1@3c lower at St. Louis and Omaha, and 2c lower at Kansas City. Local receipts, 214 cars.

Cash grain prices in leading markets follow:

WHEAT.

	Chicago.	Kansas City.	St. Louis.
No. 1 red	2.55@2.58½	2.55	2.57@2.62
No. 2 red	2.51@2.54½	2.53	2.55@2.59
No. 3 red	.....	2.51½	2.54
No. 4 red	.....	2.50	.....
No. 1 hd	2.55¼@2.59	2.53@2.60	2.51@2.52
No. 2 hd	2.52½@2.57	2.50@2.55	2.50
No. 3 hd	.....	2.48@2.51	.....
No. 4 hd	.....	2.45@2.46	.....

	Chicago.	Winnipeg.	Minneapolis.
No. 1 nor	2.62@2.65	2.77	2.48@2.68
No. 2 nor	2.56	2.74	2.43@2.63
No. 3 nor	.....	2.70	2.38@2.58

CORN.

	Chicago.	Omaha.	Peoria.
No. 1 mx	1.42	1.30@1.32	.....
No. 3 mx	1.42@1.42¼	1.31	1.39
No. 3 wx	.....	1.30	1.38
No. 1 yel	1.43@1.47½	.....	1.40@1½
No. 2 yel	1.43@1.47½	1.33	1.40@1½
No. 3 yel	1.42@1.46	1.32	.....
No. 1 wh	1.42@1.45¼	.....	.....
No. 2 wh	1.42@1.45	1.33	.....
No. 3 wh	.....	1.37	.....

	Milwaukee.	Kansas City.	St. Louis.
No. 1 mx	.....	1.43	1.42@1.44
No. 3 mx	.....	1.43	1.42@1.43
No. 3 wx	.....	.....	1.44
No. 1 yel	1.45	.....	1.44@1.45
No. 2 yel	1.44@1.45	.....	1.42@1.45
No. 3 yel	.....	1.45	.....
No. 1 wh	1.44	.....	1.50@1.52
No. 2 wh	1.45	.....	1.50
No. 3 wh	.....	1.40	.....

	Minneapolis.	Buffalo.	Toledo.
No. 3 yel	1.33@1.35	1.50	1.51
No. 4 yel	1.30@1.32	1.56	.....
No. 3 mx	1.28@130	.....	.....

OATS.

	Chicago.	Kansas City.	St. Louis.
No. 1 wh	66@67¾	.....	.....
No. 2 wh	63¾@68¼	.....	65 @66
No. 3 wh	63 @66½	63	64¼@65¼
No. 4 wh	63	.....	64

	Milwaukee.	Omaha.	Minneapolis.
No. 2 wh	.....	61¼	58¼@59½
No. 3 wh	.64 @66	61	.....

	Buffalo.	Toledo.	Peoria.
No. 1 wh	70¾@72	.....	.....
No. 2 wh	70¾@71¼	69¼@70¼	68
No. 3 wh	69¼@70½	.....	63

RYE, BARLEY, AND FLAX.

	Rye.	Barley.	Flax.
Chicago	1.87¾@1.90¼	1.02@1.16	.....
Milwaukee	1.87@1.89½	1.10@1.23	.....
Minneapolis	1.81@1.82	84@1.04	3.22@3.24
Duluth	1.87¾	85@1.05	3.27@3.37

CLOVER AND TIMOTHY.

	Cash.	October.
Clover, Chicago	$22.00@27.00	$.....
Toledo, per 60 lbs	17.00	18.30
Timothy, Chicago	6.50@ 7.50	7.75
Toledo, per 45 lbs	4.15	4.05

PRIMARIES FOR WEEK

Receipts and shipments of grain at primary markets the past week follow;

RECEIPTS.

Western Points—	Wheat. bu.	Corn. bu.	Oats. bu.
Chicago	1,326,000	1,641,000	2,889,000
Milwaukee	84,000	198,000	959,000
Minneapolis	3,004,000	111,000	1,268,000
Duluth	624,000	.....	11,000
St. Louis	1,004,000	332,000	820,000
Toledo	112,000	31,000	305,000
Detroit	13,000	6,000	158,000
Kansas City	1,576,000	131,000	240,000
Peoria	71,000	258,000	277,000
Omaha	963,000	377,000	426,000
Indianapolis	163,000	187,000	584,000
Past week	8,934,000	3,372,000	7,946,000
Prev. week	8,532,000	2,046,000	7,654,000
Last year	17,001,000	3,080,000	5,757,000
Seaboard—			
Past wk	8,040,000	530,000	887,000
Prev. week	7,100,000	233,000	535,000
Last year	5,624,000	73,000	1,830,000

SHIPMENTS.

Western—			
Past wk	5,239,000	1,056,000	3,321,000
Prev. wk	5,252,000	1,103,000	3,434,000
Last year	4,871,000	1,459,000	3,655,000
Seaboard—			
Past wk	6,371,000	.....	.....
Prev. wk	5,983,000	2,000	.....
Last year	8,342,000	15,000	1,676,000

CHICAGO GRAIN RECEIPTS

Inspection of grain at Chicago Saturday follows:

	No. 1 and 2.	No. 3.	No. 4.	Lower Total grade.	cars.
Winter	37	3	1	2	43
Spring	15	1	3	3	22
Mixed	25	3	.....	1	29
All wheat	77	7	4	6	94
Corn	189	10	4	20	223
Oats	103	106	3	2	214
Rye	11	1	1	.....	13
Barley	2	5	1	2	10

INVESTORS' GUIDE

Answers to inquiries are based upon information which THE TRIBUNE believes reliable, fair, and unprejudiced, but beyond the exercise of care in securing such information THE TRIBUNE assumes no responsibility.

Inquiries must bear the signature and address of writer in order to receive attention. Answers thought to be of public interest will be published. If an answer is not of general interest it will be mailed provided stamp is inclosed. Address letters to Investors' Guide.

Power Companies Need Higher Rates

Electric power and lighting companies have withstood the strain of high costs better than other utility concerns thus far because they employ a smaller amount of labor and advances in pay rolls make less difference in their operating expenses. Now, however, many of them are facing difficulties because of the increased wages demanded by capital.

A majority of these companies are said to be operating at full capacity and rejecting contracts for new business because they cannot accept without enlarging plants and extending facilities. To raise new money for extensions will cost them 9 or 10 per cent in the present market and public service commissions object to more than an 8 per cent return on the value of their property. Evidently new loans made at this high cost would reduce the margin of safety for securities already issued and thus damage the credit of the companies.

If the demands for increased service are not met, the companies will not only lose profits in the immediate future, but will hinder the growth of the communities where they are located and thus impede their own development.

The only remedy would seem to be rates high enough to cover the cost of new financing. An increase for this purpose need not continue indefinitely, as the cost of money is certain to decline at some time in the future and then high rate loans can be refunded.

Chicago, Milwaukee and Puget Sound

A. S. J.—The Chicago, Milwaukee and Puget Sound first 4s have a first lien on the Pacific coast extension of the Chicago, Milwaukee and St. Paul railway. As they are outstanding in a relatively small amount and underlie the general and refunding mortgage there can be no question as to their safety. They are selling at about 60, at that price the yield is 7¼ per cent.

Missouri, Kansas and Texas.

D. A.—The Missouri, Kansas and Texas first 4s are secured by first mortgage on 1,583 miles of road at the rate of $25,300 a mile and by deposit of stock of a subsidiary. As the company is in the hands of a receiver and has been earning only a fraction of its fixed charges they are not a desirable investment. Interest on them is being paid six months behind time.

Phillips Petroleum.

E. A., Plymouth, Wis.—The Phillips Petroleum corporation had 512,000 shares of no par value outstanding as of Feb. 29 last. The balance sheet showed assets chiefly oil properties—amounting to about $51 a share. Earnings in the four months ended April 30 were slightly more than $3 a share before depreciation and depletion. Information is incomplete.

CASH GRAIN FOR WEEK

Range of cash grain prices at Chicago the last week follow:

WHEAT.

	For wk.	Prev. wk.	Last yr.
No. 1 red	2.53½@60¼	2.46@2.62	2.26@2.72
No. 2 red	2.51¼@60	2.44@2.60¼	2.23@2.24½
No. 3 red	2.50@2.55	2.44½@60¼	2.22@2.24½
No. 2 hd	2.50¼@60	2.44@2.60	2.23@2.25
No. 1 N.S.	2.48@2.60	2.45@2.60	2.25@2.43
No. 2 N.S.	2.44@2.53	2.42@2.53	2.25@2.24
No. 1 D.N.	2.52@2.66	2.48@2.76	2.40@2.60

CORN.

No. 6 bx.	1.36@1.57	1.54@1.60	1.64@1.82
No. 3 mx.	1.41@1.50	1.56¼@63¾	1.64½@80¼
No. 6 yel.	1.37@1.53	1.54@1.63	1.64@1.82
No. 3 yel.	1.42@1.52	1.62¼@67	1.65¼@83½
No. 3 wh.	1.41@1.48	1.58¾@61	1.65¼@83½

OATS.

No. 4 wh.	63 @68¼	65¼@69¼	66¼@73¼
No. 3 wh.	63 @70¼	66¾@71	67 @73¾
No. 2 wh.	63¾@72¼	69 @72¼	68¼@73¼
No. 1 wh.	65 @72¼	69 @72¼	71 @73

RYE.

No. 2	1.87¼@2.08	1.98¼@2.06¼	1.35@1.46

BARLEY.

P. to fey.	95 @1.18	95 @1.18	1.32@1.43

PROVISION SHIPMENTS

Provision shipments from Chicago for the week, with lard and meats in pounds, pork in barrels, and canned meats in cases, follow:

	Last week.	Prev. week.	Last year.
Cured mts.	11,970,000	11,016,000	21,906,000
Lard	5,828,000	5,927,000	12,289,000
Fresh mts.	45,715,000	34,108,000	48,051,000
Pork	216	15,409	1,752
Can mts.	32,431	20,317	26,537

Receipts for week: Cured meats, 1,071,000 lbs; fresh mpats, 11,182,000 lbs; lard, 1,818,000 lbs.

PRINTING MACHINERY & SUPPLIES

12X18 C. & P. PRESS, WITH COMPLETE Miller outfit [used 2 months]; 8x12 C. & P. 7x11 and 8x12 Gordons; Advance and Paragon cutters, stone, Boston stapler, wood furniture, stands and cases.

60 cases of type, in fine condition, with rule, leads, and slugs, borders, wood type, sticks, 7 brass galleys. Fine outfit for starting in business. Sell separate. Open Sunday and Monday.

M. F. EDWARDS. 102 N. Wells-st.

28 IN EXTRA HEAVY ROUND HOLE PERforator with adjustable feed gauge and roll delivery; Richards, Circular and dig saw; Buffum and Auto-Card presses; 16 to 30 in. Lever cutters; Saranac Box Stitcher; style G and other Thomson presses; 19x25 to 32x35 Brown folders; 39x33 Huber, Miehle, and Campbell presses; 44x62 Cottrell, 32x38 Pony Campbell; new and overhauled machinery and composing equipment. Wanner Machy. Co. 716 S. Dearborn-st.

14X22 COTTS, 29 AND 30 IN. PAPER CUTters, 34 in. table shear. Goss saw. Wanted, complete plants. Printer Machinery Sales Co. 1719 Grand-av.

12X18 MILLER UNIT, COMPLETE, NEW 30 in. lever cutter; 12x18 C. P. Gordon, 7x11 Prouty; 62 in. Huber; 60 in. Cottrell, and others. Louis G. Anderson, 637 S. Clark.

FOR SALE—BARGAIN—36 IN. SIDEWIRE chain drive cutter; Omaha newspaper folder; also slot casting box. Call Tues., Monroe 6884.

WANTED—NEW 12X18 CHANDLER AND Price Gordon press. DRUCKER & REILY 538 S. Clark.

FOR SALE—25½ IN. LEVER PAPER CUT. ter, $150 cash. Address K 520, Tribune.

FOR SALE—PRINTING OUTFIT; $200; worth $400. Phone Armitage 10188.

TALKING MACHINES, RECORDS.

WANTED—LATE MODEL EDISON TALKing machine with records. Address B A 41, Tribune.

COLUMBIA PHON. $150 MOD., SLIGHTLY used; bargain. 1359 W. Adams-st.

VICTROLA FOR SALE CHEAP. 35 MOdel. Ph. Ravenswood 6916.

CLEANERS AND DYERS.

AUG. SCHWARZ [EST. 1856], GENERAL Cleaner and Dyer of all Garments, Carpets, and Rugs. Prompt service, 3 stores—109-11 W. Illinois, 34 W. Randolph. Main 3520.

COLLECTIONS.

WE QUICKLY COLLECT CLAIMS OF every description on percentage. ADAMS ADJUSTMENT CO., 139 N. Clark-st.

CONTRACTS TO LET AND WANTED.

WANTED—HAULING BY TON OR HOUR. MELVIN CARTAGE CO. Ph. Wellington 3500.

MACHINERY AND TOOLS.

FOR SALE

We can furnish the following guaranteed equipment for immediate deliveries:

CRANES.

1 Osgood Model 29, 10 ton, 4 wheel, 40 ft. boom, single drum.
1 Ohio 15 ton, 4 wheel, 40 ft. double drum
1 Browning 15 ton, 8 wheel, 45 ft. boom, double drum, bucket operating, M. C. B. equipment.
1 Byers Auto Crane, 30 ft. boom, ¾ yard clam shell bucket.
1 Brown Hoist, 10 ft. gauge track, 15 ton, 58 ft. boom, double drums.
1 Industrial 20 ton, 8 wheel, 50 ft. boom, double drums. M. C. B. equipment.

HOISTING ENGINES.

1 7x10 Lidgerwood with boiler, D. D., D. C. No swinger.
2 20 H. P. Electric, single drum with winch head. Direct connected to Wagner motor, 220 volt, 60 cycle, 2 ph.
1 30 H. P. Mundy Electric, single drum with winch head. Direct connected to G. E. 220 volt, 60 cycle, 2 phase, motor complete.
1 12x15 D. D. link motion, Glory engine, drums 54 in.x42 in.
1 11x14 D. D. link motion, Glory engine, drums 52 in.
1 12x12 D. C., D. D., Special Skeleton Lidgerwood.

BOILERS.

2 72x18 B. S. Q. B. Boilers, 125 lbs. steam pressure.
2 80 H. P. Firebox B. S., 135 lb. pressure.
3 150 H. P. Kewanee Firebox, B. S., 125 lbs. used 9 months.
1 80 H. P. Firebox B. S., 100 lbs. press.
1 70 H. P. Vert. Boiler, 100 lbs. pressure.

TWO EXCEPTIONAL BARGAINS.

1 New 22 ton 9x16 Davenport Saddle Tank Std. Gauge Locomotive.
1 Used 40 ton Baldwin 6 wheel switcher, Std. gauge.

THE H. H. HANNA CORPORATION, 536 S. Dearborn, Chicago. Tel. Harr. 6004.

CHEMICAL AND OTHER EQUIPMENT.

1 6x30 Sturtevant roll jaw crusher mill.
12 acidproof steam jacketed enameled kettles.
1 75 gal. steel steam jacketed kettle.
1 100 gal. steel steam jacketed kettle.
1 500 pound steel batch mixer.
1 1½ in. bronze centrifugal motor driven pump.
1 small 3 stage bronze motor driven pump.
2 2,500 gal. steel storage tanks.
1 24 inch Loew pulp liquor filter with bronze pump.
7 gas fired ovens with stands.

Also lot of copper kettles, chocolate melting kettle, large wine casks, wooden tanks, etc. all in first class condition, at real bargain prices.

EDWARD M. HELLER & CO.
144 W. Kinzie-st. Main 4538.

COMB. RIP, CROSS CUT, BAND, SWING saws, jointer, tenoner, hol. chis. mort. and borer, spin. shaper, sander..... $475
Parks comb. rip, crosscut, jointer, sander, boring machine 150
Parks comb. rip, crosscut, jointer, borer 140
Parks comb. rip, crosscut, band saw, jointer, borer 200
Parks' Big Six wood shop comb..... 310
Comb. pony planer, jointer, rip, saw, cut, band saws, boring machine..... 350

Send for catalogue.

PARKS-WALKER CO.
510 W. Washington-st.

STORAGE TANKS.

IMMEDIATE DELIVERY.

2 100,000 gal. cap. steel tanks, 5-16 inch plate, 23 ft. diam. by 27 ft. high.
1 200,000 gal. cap. steel tank, ¾ inch plate, 25 ft. diam. by 54 ft. high.

The above shipped with steel ladders, heating coils, and flanged openings, practically brand new.

LEVINE & CO.,
3738 S. Halsted-st. Boulevard 9354.

NEW ELEC. MOTORS.

NEW WESTINGHOUSE.
1 to 75 h. p. 3 phase motors.
15 50 h. p. slip ring motors.
6 to 50 h. p. d. c. motors.
72 to 15 h. p. single phase.
10 32 volt generators.
45 5 k. w. belt generator.
36 in. 220 v. d. c. exhaust fan.
We buy, sell, and exchange.

AARON ELEC. CO.
15 S. Clinton-st.

CHICAGO STOCK—
1—75 h. p. 220 v., new, G. E. slip ring motor.
1—150 h. p. 220 v., new G. E., slip ring motor.
—200 K. W. 240 V. G. E. 3 phase, 60 cycle, 220 R. P. M., belted alternator.
1—250 K. W. Westinghouse, 240 V. 200 R. P. M., 2 phase, belted alternator.
Large stock in A. C. and D. C.

CHICAGO ELECTRIC CO.,
740 W. Van Buren. Haymarket 8166.

SPECIAL BARGAINS.

48 in. by 12 ft. American planer, motor dr.
30 in. Warner Swasey boring mill.
24 in. Smith Mills shaper, dbl. h. g.
30 in. Lodge & Shipley lathes.
No. 65 Heald grinder. Bath univ. grinders.
10 ft. Keene toggle press or brake.

MCGIFFERT MACHINERY CO.

FOR SALE—AUTOMOBILE TOP MACHINery, 2 Buob and Schen bow shaping machines; 1 lrg. American paper cutter; 1 rim packing saw for saw frames; 1 Goodnow & Eastman cutting machines; sewing machine parts and thread. 443 S. electric conveyor; 10 10x5 flat trucks; cost less 50%.

AMERICAN TOP CO.,
Jackson Blvd.

MOTORS FOR SALE.

50 1-6 Horse Power.
15 1-4 Horse Power.

115 volt direct current compound wound, 40 degree Crocker Wheeler motors; all new and in original packages. Can be seen at The Jarvis Corporation, 212 W. Austin-av.

18 IN. SHRIVER, 24 CHAMBER PLATE and frame filter press. 100 H. P. 1,200 R. P. M. 440 volt, 3 ph., 60 cycle, motor; D. P. Two Worthington centrifugal pumps, 1,600 R. P. M. Horse Power. E. E. NORRIS. 1048 Marquette Building. Randolph 7015.

FOR SALE—ONE 16 INCH B. G. SMITH & Bills shaper; one 18 inch B. G. Smith & Cincinnati lathe; one 6 spindle H. S. ball bearing Allen drill; one Nos. 1 and 2 Southwark punches. All of the above machinery brand new. Can be seen running at 820 S. Tripp-av. No dealers.

SCALES.

Warehouse, portable platform, counter; also motor truck scales. Finest equipment for scale repairing in city.

COLUMBIA SCALE CO.
2439 N. Crawford-av. Albany 4

Sheet Metal Machinery.

For sale—10 ft. steel brake, 2 30 inch folders, 30 and 36 inch rollers, and all kinds bench machines. Call at MAPLEWOOD MACHINERY CO., 2547 Fullerton.

FOR SALE—
SURPLUS SCREWS AND WING NUTS.
35,000 5-16x¾ brass and steel cap screws.
90,000 5-16x¾ brass and steel wing nuts.

SCHONBERG MFG. CO.
728 W. Madison-st. Phone Monroe 9715.

WESTINGHOUSE 10 OR 15 H. P. 220 V. 3 phase, 60 cycle ind. motor; also portable coal or sand conveyor, 10 to 20 ft.; single line coal grab bucket; bolt cutter and pipe threader; blue print cabinet. REYNOLDS WIRE CO., DIXON, ILL.

1 16 IN. BILGRAM GEAR SHAPER; 1 6 in. Bilgram gear shaper; 2 Becker-Brainerd gear Robbers; 1 30 in. Bradley hammer; all in first class condition. Call ALLEN, 339 Cambridge-av., Milwaukee, Wis.

FOR SALE—75 K. W. A. C. 2,300 VOLT, 900 R. P. M. 60 cycle, 3 phase General Electric belted generator.

Electric Machinery Equipment Co.,
714 W. Van Buren. Haymarket 5888.

FOR SALE—28X23 IN X8 FT. BED WHEELer iron planer, $6000; 7x9 in. Horizontal Centennial Steam Engine, $1,000. H. CARLSON, 1534 Carney-av., Marinette, Wisconsin.

¼ H. P. TO 1 H. P. F. S. PHASE, 1-16 TO 50 cycle, 110 to 220 volt, 1,000 R. P. M. d. c. a. c. elec. motors in stk. Consolidated Wire & Mach. Corp., 627 W. Van Buren. Web. 5182.

FOR SALE OR EXCHANGE—GUARANTEED elec. motors in stock. We buy, sell, exchange, and repair all kinds. ARTHUR WAGNER ELEC. MOTORS. Harr. 1853.

ACETYLENE WELDING CYLINDERS WANTed; Crystolite, 390 cubic ft. type; will pay cash; need about 20; write at once. Address B 24, Tribune.

PERRETS PATENT MOTOR, 110 VOLTS, amp., 75, also 1 vertical steam engine. Call any time after 5 p. m. 3123 Oak Park-av. Berwyn, Ill.

MACHINERY—CONTRACTORS, SELL OR rent; new and second hand concrete mixers, saw rigs, pumps, elevators. Novo engines. Standard Scale Co., 109 N. May-st.

TWO USED LINCOLN TYPE MILLING MAchines, burgain.

BEDELL-BECK COMPANY.
6558 S. Menard.

FOR SALE—14 IN. ENG. LATHE, LIGHT and heavy duty, 6 ft. bed, 1 h. p. 1,200 motor. Precision Eng. Wks., 808 N. Wells-st.

FOR SALE—2 80 G. ALUMINUM, 1 40 G. copper jktd. kettles; small elect. elevator, dec. to Grand-av. 1320 Grand-av.

WANTED—1 H. P. 220 V. MOTOR, D. C. and 1 50 amp. 8 to 10 B generator. 1502 S. Wabash. Calumet 5196.

FOR SALE—$1,900 CASH BUYS NO. 55 NAT. Acme auto. scr. mach. with equip.; ex.